16 PAGES

DULUTH EVENING HERALD.

16 PAGES

TWENTY-SIXTH YEAR. SPECIAL MAIL EDITION FOR TUESDAY MORNING, JUNE 16, 1908. TWO CENTS.

MINNESOTA HISTORICAL SOCIETY.

CANDIDATES FOR THE REPUBLICAN PRESIDENTIAL NOMINATION

SENATOR P. C. KNOX.

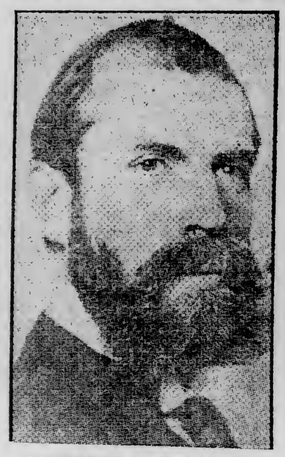

GOVERNOR C. E. HUGHES.

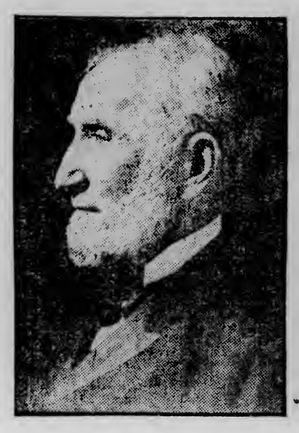

SPEAKER J. G. CANNON.

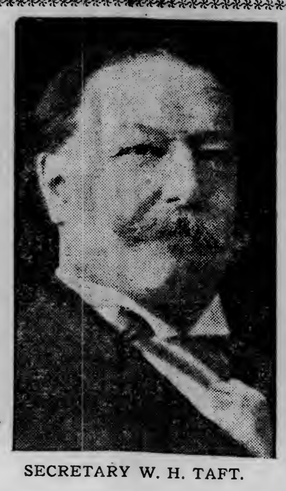

SECRETARY W. H. TAFT.

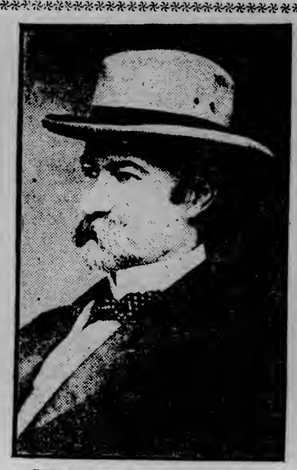

CHARLES W. FAIRBANKS.

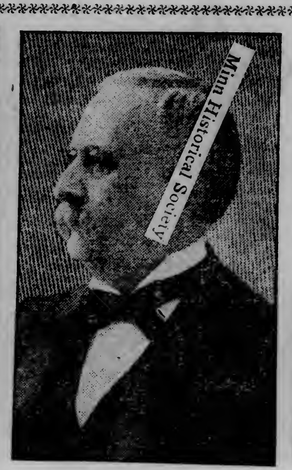

SENATOR J. B. FORAKER.

Minn Historical Society

SENATOR R. M. LA FOLLETTE.

TWO LEASED TELEGRAPH WIRES, RUNNING DIRECT FROM THE CONVENTION HALL IN CHICAGO TO THE HERALD OFFICE, WILL BRING INSTANTANEOUS REPORTS, WRITTEN BY AN ABLE CORPS OF WRITERS, OF THE PROCEEDINGS OF REPUBLICAN NATIONAL CONVENTION

KANSAS CITY HAS HARD WORK TO KEEP ITS HEAD ABOVE THE RISING WATERS OF ITS TWO SWOLLEN RIVERS

Flood Conditions More Serious Than During Past Week.

Waters at Union Station Almost Up to Fireboxes of Engines.

Rivers Are Stationary and May Not Rise Any Higher.

Kansas City, Mo., June 15.—Flood conditions are more serious in Kansas City today than they have yet been since the present rise of the Kaw and Missouri rivers began, both rivers became stationary at 8 o'clock this morning and it is believed that the water will begin to recede in about twenty-four hours. No rain has fallen in this territory since Saturday and altough weather conditions are still unsettled there is no immediate prospect of further precipitation.

The Missouri is holding back the waters of the Kaw and forming one vast lake in the district comprised by Armondale, Kan., and the wholesale district in the west bottoms of Kansas City, Mo. The Kaw river is falling at Topeka and other points west. Reports from Missouri river points to the north indicate that the

(Continued on page 8, third column.)

TWO PLANKS IN PLATFORM

Causing Considerable Discussion Among Delegates at Chicago.

Hundreds of Telegrams Are Pouring in From Labor Leaders.

Chicago, June 15.—The anti-injunction plank of the platform as passed upon in Washington is as follows:

"We declare for such an amendment of the statutes of procedure in the federal courts with respect to the use of writ of injunction as will on the one hand, prevent the summary issue of such orders without proper consideration, and, on the other, will preserve undiminished the power of the courts to enforce their process, to the end that justice may be done at all times and to all parties."

Over this plank there is a very sharp contest. The labor leaders are urging its adoption, and hundreds of telegrams are pouring in from manufacturers and other employers of labor opposing the measure.

For Tariff Revision.

Following is the tariff revision plank proposed by the Taft people:

"The Republican party declares un-

(Continued on page 8, fourth column.)

MANAGERS UNCERTAIN

Situation Regarding Candidate for Vice Presidency Complicated.

It is Generally Understood That Governor Hughes Will Not Accept.

Chicago, June 15.—The situation as to the vice presidency continues quite remarkable in its aspects of complete uncertainty, and the lack of definite information or decision, is serving to encourage the managers of the various candidates that have been openly announced or widely intimated. Senator Dolliver of Iowa, Representative James S. Sherman of New York; Vice President Fairbanks and Former Governor Franklin Murphy of New Jersey, continue to be the more generally discussed of the vice presidential possibilities. There still remains an undercurrent of opinion that an attempt might be made to nominate Governor Charles E. Hughes of New York for second place on the ticket with Taft, but it is also generally understood that Gen. Stewart L. Woodford, spokesman for Governor Hughes, and who will nominate the executive of the Empire state for the presidency, is prepared to announce that under no circumstances will Governor Hughes either accept the nomination or qualify for office in the event of election.

Opposes Anti-Injunction Plank.

The proposed anti-injunction and tariff revision planks in the platform to be adopted by the convention, continue to attract attention and discussion among the party leaders and are said to be the only points upon which any issue may be raised. Speaker Cannon, one of the candidates for the presidential nomination, came hurriedly to the city from his home in

(Continued on page 8, fourth column.)

BURNS BEATS SQUIRES AGAIN

Much Defeated Australian to Meet American in the Antipodes.

Paris, June 15.—"Tommy" Burns, the American pugilist, defeated "Bill" Squires, the Australian, in the eighth round of a hard fought battle at Neully. Squires had Burns in rather a bad way during the first five rounds, but the American's greater staying powers and superior ring generalship enabled him to win. A stomach blow in the eighth round sent Squires down for the count

Sydney, N. S. W., June 15.—A sporting syndicate here has arranged for a fight between "Tommy" Burns, the heavyweight pugilist, and "Bill" Squires, the Australian fighter. The contest will be for a purse of $14,000 and is to take place in this city during the visit of the American battleship fleet next August.

The syndicate last month deposited $10,000 to bind a match between Burns and Lang, an Australian boxer, who was defeated by "Jack" Johnson at Melbourne last year.

WEALTHY FARMER SHOOTS HIMSELF

Hicks Feared He Would be Blamed for Illegal Operation.

Macomb, Ill., June 15.—Darius Hicks, aged 50 years, a farmer and stock raiser worth $100,000, committed suicide today by shooting himself through the temple with a rifle at his home half a mile north of Blandinville. He left a letter in which he says an illegal operation had been performed a few weeks ago on a married woman who for two years had been his housekeeper, his wife being dead. The woman is in a critical condition in a hotel at Keokuk, Iowa. In the letter Hicks alleges he is not responsible for the operation, but says he feared he would be blamed.

OPPOSITION TO DOLLIVER

Iowa Men Do Not Want Him for Vice President.

Fairbanks' Managers Say He Will Not Accept Position.

Chicago, June 15.—The presidential ticket makers took up the question of the vice presidency today at the point at which they had left it last night, but there was an appreciable falling off in the talk for Senator Dolliver. The Iowa men who are opposing his nomination were out early and giving their undivided attention to heading off the boom of their senator. They were soon joined by Former Secretary of the Treasury Shaw, who sought out Senator Long before the latter had finished his breakfast, and immediately began a vigorous remonstrance against

(Continued on page 7, second column.)

NOMINATIONS FOR THE PRESIDENCY NOT LIKELY TO BE PRESENTED TO THE CONVENTION BEFORE THURSDAY

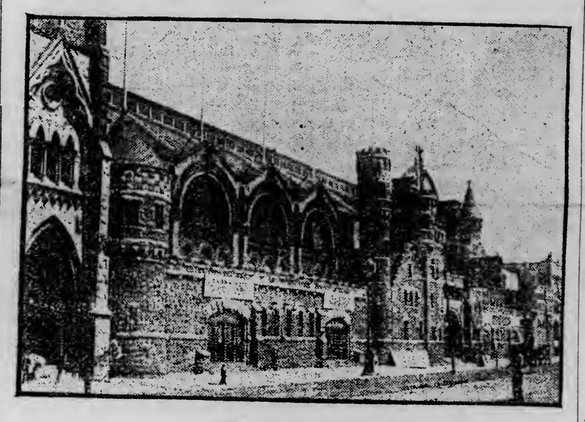

THE COLISEUM,
Where the National Republican Convention Will Be Held.

Will Take Two Days for Credentials Committee to Report.

Possible Permanent Organization May Go Over Until Friday.

Second Day Will be Given Up to Parade of Clubs.

Chicago, June 15.—The convention to name a new Republican candidate for president of the United States is at hand. The gathering in the big Coliseum on Wabash avenue—made up of representatives from every state and territory in the Union, as well as the more recently acquired island possessions—will be called to order tomorrow at noon by Harry S. New, chairman of the Republican national committee, who will introduce Senator Julius Caesar Burrows of Michigan as temporary chairman.

In assuming the gavel during the temporary period of the convention's existence, Senator Burrows will make an extended speech, designed to embody the keynote of the coming notable campaign and to proclaim the principles and achievements of the Republican party during its many years

(Continued on page 7, third column.)

UP AGAINST A BUNKER.

Taft: "I wish I knew which one of those vice presidential sticks to use now."

ROOSEVELT IS IGNORED

In the Speech Prepared by Temporary Chairman Burrows.

Taft Managers Alarmed and Will Try to Fix it Up.

Chicago, June 15.—Considerable alarm has been aroused by the announcement that Temporary Chairman Burrows has prepared a keynote speech of 18,000 words practically ignoring President Roosevelt. Senator Burrows arrived here this morning and will be called upon at once by the friends of Taft and requested to modify his speech so as to introduce a complimentary reference to the president at an early point in his address.

Chicago, June 15.—The Grand Pacific hotel has been given the name of "Dixie Land" by the mass of delegates because of the number of the Southern delegations which are stopping there. The majority of the Alabama people have been there for a week. Missouri came yesterday, North Carolina last night, while today came South Carolina, Georgia, Florida, Mississippi and Texas. The colored men from Florida, many of whom made an unsuccessful contest before the national committee, were still strong in their determination to plead their cause before the committee on credentials. They held several conferences during the forenoon, but refused to say whether they had additional evidence to support their case.

Most of the leaders of the Southern delegations were about the corridors early rounding up their delegates for the caucuses. There were very few contests for places on convention committees or for national committeemen, so that in many cases the slates were made up by the party leaders and submitted for ratification.

As a rule, the Southerners were reticent on the vice presidential situation, although some of them expressed a preference for a New York man.

SURE TAFT WILL WIN

Ohio Contingent Making Preparations to Notify Secretary.

Delegation From Buckeye State Perfects Organization.

Chicago, June 15.—The Ohio contingent accept the Taft nomination as such an accomplished fact that they are making preparations for an impressive demonstration when the notification of his nomination is formally conveyed to him. The question came up today when the delegation considered names for the various committees and agreed to ask Charles P. Taft, brother of the secretary, to serve on the committee of notification. Secretary Taft will go to his Cincinnati home at the time of the notification and is was felt to be appropriate that his brother Charles should have the honor of representing Ohio when the notification of nomination is formally conveyed. Mr. Taft did not

(Continued on page 7, second column.)

WEATHER—Partly cloudy with probably local showers this afternoon, tonight and Tuesday.

Ralston Shoes

Best in the world.

Every Leather—One Price

$4.00

Ask to be shown the nobbiest Oxfords in Duluth. They are here.

THE STORE FOR KNOX STRAW HATS.

Oak Hall Clothing Co

Superior Street at 4th Avenue West.

REJECTED BY SWEETHEART. NED DUNNE KILLS SELF.

Jackson, Miss., June 15.—Ney Dunne, captain of the University of Minnesota football team, who Saturday shot himself in the breast after a quarrel with his former sweetheart, died at his home in this city last night.

TEMPERANCE CONVENTION.

Saratoga, N. Y., June 15.—A world's temperance convention assembled here today to commemorate the 100th anniversary of the organization of the first temperance society.

RAILROADS

OFFICIALS ARE COMING

Wisconsin Central Work in Duluth Will be Inspected.

Every Effort Made to Reach Duluth by Next Fall.

It is expected that the officials of the Wisconsin Central railroad will be in Duluth within a short time to inspect the work that is being done here.

Chief Engineer Kalk, who has been inspecting the work here, has returned to Chicago. The work of grading was interefered with because of the rainy weather, but at present a full crew is employed in pushing the work. The grading has extended to a point about four miles from South Superior. Work is being rushed to make up for the time that was lost during the wet weather. Extra men will be employed on the work and every effort will be made from this on to have the tracks laid into Duluth by next fall.

A large force of extra men will be employed in track laying, should it become apparent that they will be needed to get the tracks into the city next fall. The officials of the road planned to have the tracks laid into the city next fall and every effort will be made to carry out the original plans.

The Week's Ore Record.

Approximately 120,000 tons of ore was the record made by the Duluth, Missabe & Northern railroad last week. This amount of ore was less than the amount hauled the previous week over the road.

Just enough ore is being hauled to keep the few boats, which are taking the ore down the lakes, supplied.

NEW SERVICE IN EFFECT.

First Through Trains Run Between Duluth and Winnipeg.

Through service between Duluth and Winnipeg over the Duluth, Missabe & Northern, the Duluth, Rainy Lake & Winnipeg and the Canadian Northern was inaugurated yesterday, when the first through train left the union depot at 3:50 for the Canadian city.

The new train is a solid vestibuled one, consisting of a cafe and observation car, a through sleeper to Winnipeg and two coaches. The train was in charge of conductor F. G. Wayment. All of the cars are of modern construction and the new train makes a very fine appearance.

A. M. Marshall was one of the passengers to make the through trip to Winnipeg. Quite a few Duluth people were aboard the train yesterday for the initial trip.

The first train from Winnipeg arrived at 10:30 this morning.

Ticket Sale Heavy.

The ticket sale for the Chicago convention has opened and the railroad offices report a heavy demand for the reduced fare tickets. A good many Duluth people are going to take advantage of the fare and a half for the round trip, which also permits of a stopover until June 30. Many of the people will not attend the convention, but will go to Chicago on business or pleasure.

Fast Special Planned.

Officials of the Northern Pacific are planning to run the special trains for the Shriners to St. Paul in four hours. It was stated this morning at the Northern Pacific office that three specials would be run over that road, and if the number of people going from here demanded it, additional trains would be run for the occasion.

The Northwestern will also run a special, so that the local delegates are assured of adequate train accomodations.

Damage Soon Repaired.

Information received this morning from the general office of the Northern Pacific railroad stated that the damage sustained by that road during the heavy rainfall will be repaired within eight days.

No estimate of the amount of the damage sustained by the road has been made. At the present time trains are in operation between St. Paul and Butte, Mont. It is stated in the St. Paul Dispatch that within the time specified all trains will be running through to the coast.

Large numbers of men are employed in repairing the damage, which is confined for the most part to Montana.

SAY KITTY!

Do You Know

The HAGENBECK & WALLACE

CIRCUS

Has Never Been in Duluth?

IT'S COMING MONDAY,

JUNE 22

The whole family is going. Pa saw it in Milwaukee last week. He's going again.

TO INCREASE BEEF SUPPLY

Object of Agricultural Department in Searching for a Proteid.

Washington, June 15.—To increase the supply of beef and thereby lessen its cost to the American householder is one of the principal objects underlying the efforts of the department of agriculture to secure a proteid that will thrive in the semi-arid regions of the Northwest. Beef and beef products are said to have reached the highest prices recorded in twenty years and the dealers claim that this is due to scarcity of cattle. The beef market at present is being supplied by corn fed cattle, which always bring the highest prices. Grass fed cattle are not as good in quality as those fed on corn. The beef that is secured from the cattle having proteid foods included in its fare is considered the best, and despite the contentions of vegetarians, it is generally conceded that the human body must receive its muscle-making from meat containing protied.

It is to increase the supply of this kind of beef by increasing the proteid belt in the west that the department of agriculture has again sent Neils F. Hansen of Brookings, S. D., to make a thorough investigation of the plant life of Northern Russia and Siberia. Prof. Hansen is one of the pioneer workers for the improvement of the plant life of this country and is considered as great an authority on the plant life of northern regions as is Luther Burbanks on tropical plants and fruits.

Prof. Hansen will visit the sections of Northern Europe and Asia where climatic conditions are similar to those of the semi-arid lands of Wyoming, Colorado, Montana and the Dakotas.

Secretary Wilson first sent Prof. Hansen on an expedition for the department of agriculture in 1897. Prof Hansen, introduced into this country the Turkestan Alfolfa, which forms one of the principal crops in the states bordering the one hundredth meredian.

Excursions to Detroit.

The last two rail and lake excursions via D., S. S. & A. Ry. and the D. & C. N. Co. will leave Duluth next Wednesday and Friday, June 17 and 19. Fare, round trip, $12.00.

ALGER COUNTY MYSTERY.

Disappearance of Lighthouse Keeper and Murder of His Companion.

Marquette, Mich., June 15.—(Special to The Herald.)—With Lighthouse Keeper George Genry missing, and his assistant, E. S. Morrison, of Detroit, thought to be the man found dead in a sail boat at the eastern end of the Pictured rocks, Saturday, there has developed a mystery that thus far has baffled Alger county authorities. That a tragedy has been enacted is surmised for the reason that the dead man's head and shoulders were fearfully crushed as if battered with a club.

Genry was stationed at the extreme northern end of Grand Island, and investigation shows his light has not been lit for a least a week, or since he and his assistant left Munising with supplies. The supplies have been found in the boathouse near the light, but what happened after they were put there is something not yet fathomed.

GLEE CLUB OFF FOR CHICAGO.

Columbus, Ohio, June 15.—The Republican Glee club, famous the state over, left today in a special car for Chicago, headed by a band. The Glee club is composed of seventy-five of the best male singers in Columbus, and has rehearsed some up-to-date political songs that are expected to make a hit in Chicago.

HOT AT PITTSBURG.

Pittsburg, Pa., June 15.—One death and one serious prostration resulted from the heat yesterday.

APPROVES THE PLAN

Courthouse Commission Decides on New Hampshire Granite.

Receives Sealed Proposals for Changing Water and Sewer Systems.

The courthouse commission, at a meeting this morning, confirmed the action of the executive committee in changing the material for the construction of the new courthouse from brick and standstone to granite, the contractors who have the construction of the building under the general contract to furnish the stone. As The Herald stated a few days ago, the courthouse will be built of New Hampshire granite, which will be shipped to Duluth in such lots as the contractors may require, cut, dressed and ready to be placed in position.

Lanquist & Ilsley have rented property on the lower side of Michigan street next to the old Prindle Gas company's plant, where sidetrack facilities are had for the storage of cars loaded with granite and where the stone may be unloaded for hauling up to the courthouse site.

The courthouse commission also took action looking to the construction of the light courts of the new building of satin finish enamel brick. This is one of the several matters that will probably come up for the board to determine from time to time as the work progresses.

It is understood that the commission will also approve of a slight change of the plans to permit of the new structure being raised two feet higher than shown by the original plans. The matter has been taken up with the contractors and the architects and a satisfactory understanding is said to have been arrived at. The only criticism that has ever been heard relative to the new building as sketched by the architects was that it seemed to be built too far into the ground.

In view of the fact that work is just being started on the contract the board had quite a long session. The business was not finished at the noon hour.

The commission has quite a number of sealed proposals for the work of changing the water and sewer system at the courthouse site, changing the systems from the present location in the street and avenue around the proposed new structure. It is expected that the contract will be awarded on the bids before the commission adjourns this afternoon.

The county board was to have met this afternoon for the purpose of ratifying the general contract awarded to Lanquist & Ilsley besides attending to other routine business to come before the commission.

A great deal of complaint is being heard because the persons who have purchased the buildings on the courthouse site are to slow in removing them. It is claimed that the work of razing the buildings and of removing the material is being carried on in a primitive sort of manner and that the progress is so slow at the site are too slow in removing them. It is likely to be seriously delayed.

Midsummer Clearing Sale

Begins at 8 o'clock tomorrow at C. W. Ericson's, 219 West Superior street. Sweeping reductions on every article in every department in the store. High class, new goods. Every cut a genuine one. "Ericson always does as he says."

VISITS STATE PRISON.

Mrs. Ellen Foster Looks Over Big Stillwater Institution.

Stillwater, Minn., June 15.—(Special to The Herald.)—There was a distinguished visitor at the state penitentiary here Saturday in Mrs. J. Ellen Foster, who has a national reputation as a temperance worker.

Mrs. Foster is now in the employ of the department of justice of the United States. She is making a tour of penal institutions of the country to study criminology and industrial conditions in prisons. She says that the information gained will be utilized in the conduct of the federal prisons at Fort Leavenworth and at Atlanta.

Mrs. Foster went from here to Chicago, where she will attend the national Republican convention. She stated that she is still taking an interest in politics and occasionally appears on the lecture platform.

Mrs. Foster is president of the Woman's Republican Association of the United States. She will urge upon the Republican national convention the adoption of a platform plank favoring local option.

COLORADO DEMOCRATS HOLD STATE CONVENTION.

Glenwood Springs, Colo., June 15.—The Democratic state convention for the selection of delegates to the national convention met here today. Resolutions instructing the delegates to vote for W. J. Bryan will probably have no opposition.

Contesting delegations are present from Denver county, one being headed by Mayor Robert Speer and the other by Thomas M. Patterson, former United States senator. Much bitterness of feeling has developed between the two factions, and the Speer Democrats have so far rejected all overtures for a compromise. W. H. Adams, state senator from Conejos county, will be temporary chairman of the convention.

COAL MEN TO MEET.

Minneapolis, June 15.—(Special to The Herald.)—One thousand delegates will attend the meetings of the eighth annual convention of the Northwestern Retail Coal Dealers' association July 9-11 at Minneapolis. They will come from Minnesota, North Dakota, South Dakota, Iowa, Wisconsin, Illinois and from Canada. The meetings will be held in Memorial hall in the courthouse.

ODAONAH DEFEATS HURLEY.

Odaonah, Wis., June 15.—(Special to The Herald.)—By a score of 13 to 5 the local ball club defeated the J. O. team of Hurley in the first game played in the new park here yesterday. Features of the game were a sensational catch

Moderate Price

Calumet Baking Powder

$1,000.00 will be given for any substance injurious to health found in Calumet.

Giddings

FRESH RECRUITS

Join The HALF Price Suit Sale

LAST WEEK'S SALE took well. The rapid and heavy selling showed that the people appreciate a liberal offer at the right time. We've kept our stocks well replenished and full up to the first of June AND NOW—in order to keep our policy intact, i. e., to have no stagnant stocks nor let spring models stay after summer newness has arrived, we have gone over the lines again—have sifted them once more—with the result that we have placed on sale another installment at **Exactly Half Price.**

Fine all wool materials—soft and hard finished Worsteds, Serges, Suitings, Panamas and Novelties. In Blazer Cut-a-Ways, Prince Chaps and other favorite styles. Regular prices from $16.50 to $89.50—**AT JUST HALF!**

No Approvals. No Exchanges. Alterations Charged at Cost.

Silk Runabout Dresses Re-Ticketed--$15.75,$19.50,$22.50

For Regular $21.50, $22.50, $25.00 and $29.50 values.

Another Lot of Voile Skirts at $9.75--(Regular $15 values)

They're some more of those skirts which we placed on sale about a month ago, that went like hot buns. Four distinct styles in good hard-twisted French Voiles, trimmed with self-material folds or taffeta.

PRINCESSE PRIM COATS $25.00 values at.....$19.75 $29.50 values at $25.00

Lovely Light Coverts, worsteds, plain blue, brown or black serges and hair line stripes. Also a pretty lot of mixtures and light summer stripes—sizes 32 to 42.

See our ad. on the women's page, which concerns French Lingerie at Half.

by Left Fielder G. Kalker, and the pitching of Parker, who relieved Schofield in the second, and did not give the J. O. team another hit.

Excursions to Detroit.

The last two rail and lake excursions via D., S. S. & A. Ry. and the D. & C. N. Co. will leave Duluth next Wednesday and Friday, June 17 and 19. Fare, round trip, $12.00.

ABSOLUTE HARMONY

Characterized the Meeting of the New York Delegation.

Chicago, June 15.—Absolute harmony, so far as surface indications went, characterized the caucus of the New York delegation. For the first time in modern politics in that state, United States Senator Thomas C. Platt of Tioga county, was not in attendance, his place being taken by State Senator J. P. Alds of Norwich. United States Senator Chauncey M. Depew was chosen as the state's representative in the list of honorary vice presidents. The conflict which existed yesterday over the membership on the committee on resolutions between Representatives Sereno E. Payne of Auburn and Representative Herbert Parsons of New York, had been settled over night, and Mr. Parsons himself presented Mr. Payne's name for the place. State Chairman Timothy L. Woodruff, Brooklyn, was made chairman of the delegation, and William L. Ward of Westchester was re-elected member of the national committee.

A resolution was adopted unanimously, on motion of Representative Parsons, requesting Gen. Stewart L. Woodruff as head of the delegation at large to present the name of Governor Hughes as the choice of the state for president.

There was no mention of the vice presidency, nor of any of the New York state men whose names have been mentioned in that connection.

DUTCH SLOOPS HELD UP.

Willemstad, Island of Curacao, June 15.—Two Dutch sloops, the Marion and the Carmite, plying between Aruba, a Dutch island, near the coast of Venezuela, and Curacoa, were stopped by shots from a Venezuelan coast guard vessel and obliged to proceed to Coro, where they were detained for two days. All letters outside of mail bags on board of the sloops were retained by the Venezuelan authorities.

TO SUCCEED ARDAGH.

Ottawa, Ont., June 15.—Sir Charles Fitzpatrick, chief justice of the supreme court of Canada, has been notified of his appointment by the British government to succeed the late Maj. Gen. Sir A. J. Ardagh, as one of the four representatives of Great Britain on the permanent board of arbitration at The Hague to settle international disputes.

DECLARE FOR PRETENDER.

Washington, June 15.—The American minister at Tangier has reported to the department of state that the garrison at Alcazar, a town fifty miles from Tangier, after having killed the commander, have declared for the pretender. The minister states that the governor is said to have been sent to Fez as a prisoner.

MISSOURI RISING.

Omaha, June 15.—The Missouri river continued to rise today and is three inches above the flood stage. The weather forecaster, however, believes with a rise of from two to three inches more the crest will be reached.

TO TRY NEW AIRSHIP.

Berlin, June 15.—Count Ferdinand Zeppelin, the German aeronaut, will make the first ascent tomorrow with his new airship. This machine is the fourth of his own construction. The trials will be continued for some time.

NO CHANGE IN BAILEY.

New York, June 15.—There was no change today in the condition of United States Senator Bailey of Texas, who has been ill at the Waldorf-Astoria following an operation on his throat. Reports from his physicians yesterday were entirely favorable.

WILEY IS WORSE.

Hot Springs, Va., June 15.—The condition of Representative A. A. Wiley of Alabama, who has been critically ill here, was decidedly worse today. It was admitted he might not survive the day.

DULUTHIANS TO VISIT.

Eau Claire, Wis., June 15.—(Special to The Herald.)—Mr. and Mrs. Starkey, Duluth, expect to visit with Mrs. George Pond, Union street, during the latter part of the month. When they return they will be accompanied by Robert Pond, who will spend the rest of his vacation there.

SUPERIOR NEWS

Measures Are Important.

Among the important matters to come up in the council meeting Tuesday evening are the ordinance relative to the appointment of a secretary, and a sewer and sidewalk inspectors, by the board of public works, and the peddlers' license ordinance. It is believed that the first named ordinance will be adopted. It will give the mayor additional appointive power. Fruit dealers and others interested in the passage of the peddlers' license ordinance have been lobbying hard with the council finance committee and a delegation will probably be on hand at the council meeting.

Sailor Bound Over.

John Smith, a sailor, has been bound over to the circuit court for trial on the charge of larceny. He was unable to furnish a $500 bond. Smith is said to have robbed George Howard of $3 in a Third street saloon recently. Howard claims that Smith and two others named Fred Williams and Dan McGrath held him up in the rear of the saloon and that Smith took his money while the other men held his arms and prevented him from making an outcry.

Trial Will Start Soon.

It is expected that the trial of Dr. John Barnsdale, who is accused of being responsible for the death of a young woman in a Duluth hospital, by reason of an alleged criminal operation, will be started in the circuit court next week. The jurors who were excused from duty about ten days ago reported for service this morning. A number of civil cases will be disposed of this week.

May Issue Bonds.

The city of Superior may find it necessary to issue bonds to raise the $275,000 for the erection of the new high school building. The finance committee of the council together with Mayor Crumpton and City Attorney Lyons has been canvassing the situation and a report is likely to be made to the council Tuesday evening. It is understood that the law will not permit of the application of the saloon license fund to the building enterprise. It had been expected that about $80,000 of the license money would be available for the purpose. The city has several thousand dollars worth of bonds to take up this coming year and some of the department funds are said to be overdrawn at the present time to keep them running until the money is available from the next levy.

A Money Saving Event.

Success in the most extravagant sense of the word has marked the opening sale of the Union Clothing and Shoe House, 405-407 West Superior street.

To attract the crowds to this unusual event, Mr. Cook, the proprietor, has offered price concessions which are unusual in the extreme, especially at this time of the year.

This sale is one which will be remembered for a long time to come by those who attended. It is indeed a money-saving event, and anyone, whether in immediate need of clothing, shoes, hats, men's furnishings, etc., or not, will do well to visit the Union Clothing company's new store, 405-407 West Superior street, and examine their offerings carefully. ***

STAMPEDE UNLIKELY.

Delegates Who Favor Roosevelt Are Not So Strenuous.

Chicago, June 15.—After caucuses had been held today by sevral delegations, which have been charged with harboring sentiment for the renomination of Roosevelt regardless of their instructions for Taft, the possibility of a stampede in the convention does not seem so strong as it did last night. The West Virginia delegation met at the Lexington hotel and no suggestion of violation of Taft instructions was made. Gen. George W. Curtin of Sutton, W. Va., who has declared Roosevelt to be his choice for the presidency, stated after the caucus that he believed that every man on the delegation would be loyal to his instructions unless a general movement was begun in the convention. He reiterated that he would like to see the president renominated. The delegation decided to have badges printed bearing the words:

"Scott for Vice President."

The delegation will meet at 8 o'clock tonight to elect their members of convention committees.

The Georgia delegation had a conference at the Grand Pacific hotel and later the members threw cold water on the story that the delegation, which is instructed for Taft, would join other delegations in an effort to stampede the convention to Roosevelt. Members of the Alabama and Texas delegations denied also that they would do anything to start a stampede for Roosevelt against his expressed wish that nothing of the kind be done.

SHOOTS AT PIQUART.

Paris, June 15.—A man named Bellenger, while waiting to see Minister of War Piquart at the war ministery today with the professed object of presenting a petition to him, suddenly thrust his hand into his pocket and began firing shots from a revolver. Two of the bullets lodged in an upholstered chair and another in the man's arm. Bellenger was arrested. He is believed to be demented.

HARRY NEW RE-ELECTED.

Chicago, June 15.—The Indiana delegation today selected members of the various committees. Harry S. New was re-elected national committeeman without opposition, and George Ade was chosen member of the committee to notify the presidential nominee. Senator Albert J. Beveridge was made chairman of the delegation.

SUICIDE IS FRUSTRATED.

Nekoma, N. D., June 15.—J. Wright, employed on the farm of George Smith, two miles from here, sought to commit suicide by hanging in the Smith barn. He was found hanging by Mrs. Smith, who promptly cut him down and succeeded in reviving him. Wright has decided to make no further efforts to kill himself.

(ADVERTISEMENT.)

WILL BENEFIT DULUTH COPPER STOCK HOLDERS

From what we can learn of the new copper smelter, which has been extensively advertised during the past month, and which uses oil as a fuel at a great economy over coke, we are inclined to believe that something of more than ordinary interest is embodied in the method.

The Union Smelting & Refining company which has taken over the patents, rights and processes of the system, has placed on the market a block of its treasury stock, the proceeds from the sale of which are to be used to construct plants already contracted for. We are reliably informed that two or three of the prominent copper companies controlled here in Duluth have decided to install plants on their properties, which, if true, will certainly be good news to the stockholders who have been waiting for dividends.

Through Mr. A. H. W. Eckstein of this city the new smelter process was called to the attention of Duluth mining men and through his influence the opportunity was offered local investors of securing some of the stock in the enterprise.

Mr. Eckstein has known Mr. F. T. Day, the originator and inventor of the process, for about nine years.

We believe it to be an excellent opportunity for local investors, for if the statements made are true, it is certain that never before was there a proposition placed before the public deserving more of the confidence and patronage of the people from an investment standpoint.

We are informed that contracts already entered into insure an annual income large enough to pay $1 per share quarterly, which is certainly big enough, as at that rate the original $5 shares will sell at $50.

There is one important thing about the project which must not be overlooked. The smelter is not a new process or an experiment. We understand that the whole system was carefully tested out and a full sized plant operated for several months. Several people known in Duluth business circles have seen it work.

In view of these facts it might be well for the investment public to look into the matter carefully. There is liable to be more money in it than any mining stock. Anyway, everybody ought to see the model of the plant at Mr. Eckstein's office at 301 Burrows building, and have its workings explained to them.

WHITE CHINA FOR DECORATING

New Patterns

Today we put on the greatest sale of fine white china for decorating Duluth has ever seen, some wonderful values only possible through placing large orders. Beautiful designs to select from. A large shipment was received only a few days ago. It was shipped earlier than we expected. To reduce the stock we offer these wonderful values:

	Regular.	Special.
Tooth Pick Holders	10c	5c
Salts and Peppers	10c	7c
Olive Dishes	15c	10c
Pin Trays	12c	8c
Vases, very handsome shapes	35c	20c
Vases, cylinder shape, 9 inches high	60c	45c
Vases, cylinder shape, 11 inches high	$1.00	68c
Coffee Pots, handsome shape	75c	58c
Coffee Pots, plain, oval shaped	1.25	88c
Sugar and Creams	55c	38c
Bon Bon Boxes	35c	19c
Hair Receivers	35c	19c
Spoon Trays	35c	22c
Celery Trays	50c	38c
Mayonnaise Dish	35c	19c
Large Sized Handled Salad Dishes	85c	58c
Medium Sized Handled Salad Dishes	50c	38c
Small Sized Handled Salad Dishes	35c	22c
Tankard Shaped Pitchers	1.75	98c
6-inch Plates	12c	7c
6¾-inch Plates	15c	10c
7¾-inch Plates	18c	12c
8½-inch Plates	22c	15c
9½-inch Plates	30c	18c
Cups and Saucers, bowl shape	35c	22c
Cups and Saucers, Odette shape	50c	38c

See the wonderful cut glass values in our Third Avenue Window. Beautiful designs at prices you will consider cheap.

French & Bassett DULUTH, MINN.

Pattern Hats at Half

And Balance of Trimmed Stock at One-Third Off.

We Have Placed on Sale

25 Imported Pattern Hats

at One-fourth their Former Prices

Also every trimmed hat in our entire stock at **One-Third** Less Than Original Price.

We consider this to be a very extraordinary offer for Mid-June, and feel that it should interest every woman who can use another hat—and what woman couldn't?

J. M. Gidding & Co.

LARGE SUM IS NEEDED

Between $50,000 and $60,000 Should be Spent on Bridges.

Engineer Recommends That Two Structures be Torn Down.

In his report to the city council on Duluth bridges, City Engineer McGilvray will say that it will cost between $50,000 and $60,000 to make necessary repairs to these structures now standing within the city limits. The amount would be somewhat less than this if the repairs were with an eye only to team and pedestrian traffic. It is planned to make several of the bridges strong enough for street cas, however, and this adds to the cost of the work.

The city engineer recommends that two bridges on Fifty-seventh and Fifty-eighth avenues to torn down altogether, as the traffic there is very light. Considering the expense attached to maintaining bridges there, Mr. McGilvray is of the opinion that travel is not large enough to warrant the expenditure. He recommends that a grade crossing be provided at the incline tracks in West Duth, where there is now a bridge. The Polk street bridge at Fifty-ninth avenue west is being narrowed to thirty-seven feet.

The report recommends that timbers taken from the structures to be torn down to be used in repairing the other bridges. The report also speaks of the practise of many people in placing garbage and other waste material under bridges often piling the stuff around the supports. This, it is contended, has a tendency to weaken the structures, especially so where they are of iron and steel construction. The iron and steel is corroded by coming in contact with the garbage, and is thereby weakened.

The expense of bridge repair is so great, that it is hardly likely the council will see its way clear to make all the repairs necessary this yeaor. Neither will the funds provided be sufficient to allow much in the way of concrete bridge construction, although probably at least one concrete bride will be built this year. It is the policy of the present administration to replace old bridges with concrete, wherever possible.

Excursions to Detroit.

The last two rail and lake excursions via D., S. S. & A. Ry. and the D. & C. N. Co. will leave Duluth next Wednesday and Friday, June 17 and 19. Fare, round trip, $12.00.

CITY OFFICIALS ARE INVOLVED

John Adder and Anna Drilick Are Still Fighting.

For the seventh time John Adder and Anna Drilick appeared before Mayor Haven this morning, at different hours, in regard to a dispute over the boundary lines of their respective properties, on Sixteenth street and Eighteenth aveune east. The chief of police, mayor and city attorney all have been drawn into the controversy, and several hours of the city's time has been taken up as a result. It may be necessary for the city engineer to run entirely new lines to settle the dispute.

Adder claims the woman has built a fence on property that does not belong to her, and that as a result all means of communication between his house and the outside world has been cut off. He says he cannot even get a load of lumber to his place of residence with which to make necessary repairs and improvements, and claims that he has to climb a fence every time he goes to or from his home.

Mrs. Drilick is rather a small woman, but she is determined to stand up for what she is pleased to term her rights. According to Adder, she has threatened to pound his brains out with an ax if he dares to so much as to lay a hand on her fense. He is so wrought up over the affair that he sheds tears in telling his tale of woe to Mayor Haven. Both the people involved have a habit of calling on the mayor every day, and they require from half an hour to an hour to unbudren their minds into his sympathetic ear.

CASTORIA

For Infants and Children.

The Kind You Have Always Bought

Bears the Signature of Chas. H. Fletcher.

CONTRACTOR IS ARRESTED

Fined for Obstructing the Street With Building Material.

Jacob Johnson was fined $5 and costs by Judge Windom in municipal court this morning for obstructing the streets by piling building material in the street without a permit from the board of public works.

"We intend to stop this custom of obstructing the streets with building material or any other kind of material," said Thomas Dillon of the board of public works this morning. "The custom of dumping material about is becoming altogether too common. At every opportunity we are going to prosecute offenders, and they will be made to pay fines in municipal court if found guilty. If anyone obstructs the street in any manner without a permit, as required by law, they will be arrested and arraigned in police court."

OFFICERS OF CONVENTION

Those Who Will Serve at Temporary Republican Organization.

Chicago, June 15.—The following are the temporary officers of the Republican national convention, which opens at Chicago tomorrow:

Temporary chairman—Senator J. C. Burrows, Michigan.

General secretary—John R. Malloy, Columbus, Ohio.

Chief assistant secretary—Lafayette B. Glenson, New York.

Sergeant-at-arms—William F. Stone, Baltimore.

Chief assistant sergeant-at-arms—Ed P. Thayer, Greenfield, Ind.

Parliamentarian — Asher C. Hinds, Washington, D. C.

Official reporter—M. W. Blumenberg, Washington, D. C.

Chief of doorkeepers—Stephen R. Mason, Baltimore.

Chaplains—Bishop P. J. Muldoon, Chicago; Rev. William O. Waters, Chicago; Rev. Tobias Schanfarber, Chicago; Rev. John Wesley Hill, New York; Rev. Lorenzo D. Case, Chicago.

Assistant secretaries—Charles Brooks Smith, Parkersburg, W. Va.; Ernest Walker Smith, Hartford, Conn.; Philip M. Heofele, St. Louis; M. J. Tobin, Vinton, Iowa; Charles M. Harger, Abilene, Kan.; Allen Hollis, Concord, N. H.

Reading clerks—Thomas W. Williamson, Edwardsville, Ill.; Albert Berg, Baudette, Minn.; George A. Wilson, Des Moines, Iowa; W. J. Settz, West Liberty, Ky.

Tally clerks—Roy M. Watkins, Grand Rapids, Mich.; Clyde W. Miller, Osage City, Kan.; Frank R. Bentley, Baraboo, Wis.; W. A. Steele, Van Buren, Ark.

Messenger to the chairman—Empsirdell Stone, Indianapolis.

Messenger to the secretary—John H. Jackson, Cincinnati.

15 Cent Collars 10 cents.

Newest styles at Ericson's midsummer clearance sale, 219 West Superior street. Hats, shoes, neckwear, hose, and boys' clothing all go at similar reductions.

OWNED IN CALIFORNIA.

London Bank to Liquidate and Sell Assets to New Concern.

London, June 15.—At a special meeting her today of the shareholders of the London, Paris and American bank, limited, which has a capital of $5,000,000, it was decided to voluntarily liquidate the concern. The assets will be sold to a new bank to be called the London & Paris National Bank of San Francisco, which is to be incorporated under the laws of the United States with a capital of $2,500,000.

Nearly 90 per cent of the capital of the bank now being wound up is held in California.

FRAUD CASE IS ON TRAIL

State Claims Louis Roth Bought Up Illegal Voters.

Chisholm Election Scandal Will Get Thorough Airing.

It required the greater part of the morning session of the district court to get three jurors in the trial of the case of the state against Louis Roth of Chisholm, who is under indictment on five or six counts for hiring some unqualified persons to vote at the village election held March 10 last.

Roth is being tried first on what is termed the Kreskovich, indictment, which charges him with voting Milos Kreskovich, a Montenegrin who has never been naturalized.

Among the incidents of the morning session was the examination of a juror, formerly in the grain weighing business, who, when asked if he thought it was wrong to induce an illegally qualified person to vote, replied that it made a difference which party the person would vote with. The juror was excused by the state.

Martin Hughes of Hibbing is defending Roth.

The defendant lays considerable stress on that accusation in the indictment which says that Roth knew the men voted to be illegally qualified. It is expected that the defense will maintain he had been informed the men were all legal voters and had no means of learning otherwise, as the conversation he had with them was brief and carried on through an interpreter.

Thinks It Saved His Life.

Lester M. Nelson of Naples, Me., says, in a recent letter: "I have used Dr. King's New Discovery many years, for coughs and colds, and I think it saved my life. I have found it a reliable remedy for throat and lung complaints, and would no more be without a bottle than I would be without food." For nearly forty years, New Discovery has stood at the head of throat and lung remedies. As a preventive of pneumonia and healer of weak lungs it has no equal. Sold under guarantee at all drug stores. 50c and $1.00. Trial bottle free.

GOVERNOR HUGHES WILL NOT WITHDRAW HIS NAME.

Albany, N. Y., June 15.—Governor Hughes refused today to discuss for quotation the developments at the national Republican convention at Chicago. He made it clear, however, that he would not request that his name be withdrawn from the presidential race and that he will not interfere in any way with the deliberations of the New York state delegates. He holds that these delegates were sent to Chicago to represent their constituents and whatever action they take, they are responsible to their constituents.

The governor believes his position towards the vice presidency is thoroughly understood.

Bucklen's Arnica Salve Wins.

Tom Moore of Rural Route 1, Cochran, Ga., writes: "I had a bad sore come on the instep of my foot and could find nothing that would heal it until I applied Bucklen's Arnica Salve. Less than half a 25 cent box won the day for me by effecting a perfect cure." Sold under guarantee at all drug stores.

MOONLIGHT EXCURSION

Tuesday Evening, June 16th,

Given by C. E. SOCIETY OF SECOND PRESBYTERIAN CHURCH, on Steamer Mascotte. Leaves Fifth avenue dock at 8 o'clock. Tickets, 25c.

CANNON HAS CONFERENCE

With Senator Hopkins and Others Concerning the Platform.

Chicago, June 15.—The presence of Speaker Cannon in Chicago, in the vortex of the conflict over the presidency and the platform, continued to excite great interest today. The speaker remained at the Union League club where he was joined by Senator Hopkins of Illinois, who is to be chairman of the resolutions committe of the convention. The conference lasted more than an hour and was surrounded with the quietude which prevails at a private club. There was no doubt, however, that the platform was ths subject of this extended conference, and more particularly the anti-injunction plank, although it further developed today that the proposed trust plank embodied certain features which were receiving close attention from the speaker.

When the conference closed Senator Hopkins came forth with his usual expansive smile and a large supply of optimism.

"Everything is going to be alright," said the senator. "The talk of a bitter fight is going too far, entirely too far. No, everything will be satisfactorily adjusted and there will be no trouble."

To Confer With Ellis.

The senator departed in the direction of the Auditorium Annex, where Wade Ellis, the custodian of the draft of the platform generally ascribed to the president and Mr. Taft, has his headquarters. It was understood that Mr. Hopkins and Mr. Ellis would go over the situation, in the light of Speaker Cannon's ojections. A short time after the Cannon-Hopkins conference, reports began to circulate, that the so-called anti-injunction plank might be withdrawn. This could not be verified and is open to considerable doubt in view of the firm attitude thus far shown by the Taft element as to maintaining the platform as drafted without material change. Mr. Cannon continued to receive congressional leaders and other friends at the Union League club. He had expected to return to Danville after seeing Senator Hopkins, but his departure is now indefinite and he will at least remain through today.

The speaker's intimates were less optimistic than Senator Hopkins had been, but they united in saying there was no ground for statements that the speaker was here with "an axe" prepared to make a fight against the platform. It was, however, agreed that the speaker had decided views on the anti-junction plank and some other features of the platform.

CUPID WAS THE VICTOR

He Induced Girl to Defy the Quarantine Regulations.

Bessie John Flees to Homestead to Nurse Sick Sweetheart.

In the eyes of Bessie John, a domestic employed in the household of A. Abraham, 1921 Jefferson street, the law of love is stronger than the law of man. She broke quarantine yesterday morning, taking with her clothes which had been exposed to diphtheria germs, and left the city to join her sweetheart, who is holding down a homestead in the wilds of Northern Minnesota. The man in the case is also ill with diphtheria.

While Miss John is on the road to recovery, quarantine had not been lifted at the time she left the city. She called up the health department daily, trying to get the city authorities to release her from quarantine. Conditions would not warrant a release, however, and she was told that she would have to remain in the house a few days longer.

Meantime, the girl had received a letter from her sweetheart, saying that he was down with diphtheria and asking her to come to him. She wrote the man, explaining her own condition and telling him that she was unable to leave the city under present circumstances. A few days later she received another letter saying that unless she left Duluth and joined her sweetheart in his hour of need he would break the engagement and refuse to marry her. This evidently was more than she could stand, so she stealthily packed up her belongings and escaped from the house early in the morning before any one was stirring. She made her escape all right, and no trace of her has been found since yesterday. The exact location of the homestead, where it is supposed she has stood at the head of throat and lung remedies. not known. Probably she left the city on one of the morning trains yesterday. Health authorities say she must have exposed scores of people to the disease on her way to the woods.

DeWitt's Kidney and Bladder Pills are prompt and thorough and will in a very short time strengthen the weakened kidneys. Sold by all druggists.

IMPROVEMENTS ARE ASKED FOR

Laying of Third Street Water and Gas Pipes Recommended.

City Engineer McGilvray has written a communication to the city council recommending that the board of water and light commissioners be instructed to order the laying of water and gas pipes on Third street, between Twenty-third avenue east and Harrison's division, a distance of 1,000 feet, before pavement is laid along the street.

There are grass plots along the side of the street where the pipes could be laid without disturbing the pavement, but connections with houses and the mains could not be made after the pavement is laid without disturbing it. This does not apply to the sewer, for the houses on the south side of the street have sewer connections with the alley below, while those on the north side can have a sewer of their own. This can be laid by disturbing the grass plot on the north side, without interfering with the pavement at all.

Men's Suits Heavily Reduced

At Ericson's midsummer clearance sale, 219 West Superior street.

WEEKLY FORECAST OF THE WEATHER.

Washington, June 15.—The weather bureau issued today the following weekly weather forecast: The period of persistent heavy rains of the two weeks that has caused destructive floods in the Middle Western states will end by Thursday. The temperature will rise in the Plains states and Central valleys after Tuesday and the warmer weather will reach the Atlantic states about the close of the week. Next week will open warm over the eastern portion of the country. Local rains will occur over the Plains states Tuesday, in the Central valleys and lake region Wednesday and Thursday and reach the Atlantic states by Saturday.

CARTER'S LITTLE LIVER PILLS.

Genuine Must Bear Fac-Simile Signature

Brent Good

REFUSE SUBSTITUTES.

SICK HEADACHE

CARTER'S LITTLE LIVER PILLS.

Positively cured by these Little Pills.

They also relieve Distress from Dyspepsia, Indigestion and Too Hearty Eating. A perfect remedy for Dizziness, Nausea, Drowsiness, Bad Taste in the Mouth, Coated Tongue, Pain in the Side, TORPID LIVER. They regulate the Bowels. Purely Vegetable.

SMALL PILL. SMALL DOSE. SMALL PRICE.

CARTER'S LITTLE LIVER PILLS.

Genuine Must Bear Fac-Simile Signature

Brent Good

REFUSE SUBSTITUTES.

Tomorrow — **Silberstein & Bondy Company** — Tomorrow

"Quality Pioneers."

HALF PRICE FOR DISTINGUISHT SUITS.

Fifty of our most exclusive creations have joined the ranks of beautiful clothes that may be bought for a small outlay. By choosing from these lines one may dress in the most approved style for very little. They are moving rapidly, a mere mention brings women who appreciate and take advantage of these price privileges. Read the prices:

$33.75 for $67.50 Exclusive Suits. **$40.00** for $80.00 Demi-Costumes.
$34.75 for $69.50 Exclusive Suits. **$45.00** for $90.00 Demi-Costumes.
$37.50 for $75.00 Exclusive Suits. **$50.00** for $100.00 Costumes.

Needless to say that the demand is greater than the supply, consequently it is advisable to choose early.

THE SUMMER SALE OF WASH GOODS.

It commenced here this morning with a lively selling spirit that tells us that this summer sale will be the greatest of its kind. Because, the new things are here, the seasonable and wanted styles, at prices that are the lowest. For instance, beautiful lawns may be had from 9c the yard up; choice sheer organdies at 18c the yard; linen suitings at 29c and so on.

Prices that are really attractive on the best of the season's fabrics. Come tomorrow. Come early.

SOME MODERN MIRACLES

The Story of Father Ignatius, the English Protestant Monk, Who Performed Them.

In a scantily furnished cell, one of a number in the monastery of Lanthony Abbey, which is in the heart of the Black mountains, Mommouthshire, Father Ignatius lies ill, says the Manchester Guardian. He is an old man, for seventy-one years of passionate striving for his ideals, combined with the ascetic life of a monk, have left their marks.

His face and his scalp are clean-shaven, all except the rim of his head, on which is a fringe of white hair. This is the man round whom religious controversy has centered for many years. This is the Protestant monk whose tonsured head, girdled robe, and sandals have shocked the Church of England from Archbishops downward. He has been pursued from town to town, in the course of his preaching expeditions, by his own father, who has charged him publily with having been the unwitting cause of his mother's death. He has had to meet the violence of mobs inflamed by newspaper accounts of scandals in the monasteries which he has successively established. Monks whom he has turned out of the Protestant Order of St. Benedict have vilified him.

Now he lies with the end of his earthly pilgrimage well within sight. To one who has seen him in the height of his vigor, and conversed with him on his work, it is easy to guess his thoughts. Years ago he had to confess that he was tired. We may be quite sure that Father Ignatius will be glad to rest.

Many remarkable things have happened in his remarkable life. His monastery at Llanthony is one of the least remarkable, though this is something to which English people have not yet got accustomed. Father Ignatius made himself a monk. There is no other Protestant Order of St. Benedict, which is elsewhere a Roman Catholic order, so having taken the vow, by which he renounced the world, the flesh, and the devil, he donned the monastic garb and called himself Father. Some pious women who believed in him, aided by a generous friend or two, provided the funds wherewith to build the monastery. For the support of himself and his monks, however, Father Ignatius has had to stump the country asking for money. He has seen visions, performed miracles, publicily debated with Bradlaugh fallen foul of the chosen leaders of the Church of England—can it be wondered that he has always attracted both people and money?

Lest what follows should offend the caution of this matter-of-fact age, let it be understood that Father Ignatius is personally responsible for the details of his miracles. When he was living at a Whitechapel Mission house, in 1862, he was asked to visit the 19-year-old daughter of a poor woman in the vicinity. Her name was Lizzie Meek. When he got to the house, he was told that the girl had been dead two hours. The body was laid out for burial. Taking a precious treasure from his breast, the Relic of the True Cross, he laid it on the girl's breast, and said: "In the name of Jesus Christ, I say unto thee arise!" The girl's right hand was thereupon seen to raise itself stiffly, and make the sign of the cross. Then the nostrils dilated, and soon the girl was able to drink some soup. At that time he was Rev. Joseph Leycester Lyne, and his fame ran through the East end of London like the flame of a train of gunpowder.

Here is another case. In August, 1873, during the building of the Abbey church at Llanthony, some stone fell from a height and crushed a workman. His poor body was described by an eye-witness as resembling "a mass of pulp." To the monk, now Father Ignatius and superior of the order, was borne the news that a workman had been killed. In his cell he had a bottle of Lourdes water—the water of the well-known healing well. Taking this he went to where the man lay. Relating what followed, Father Ignatius has more than once referred to "the voice which whispered its commands to me." "I knew," he says, "that the Master was about to call on me a message of resurrection in the name of the Lord of Life."

So the monk knelt by the body. He sprinkled it with the Lourdes water, and, in the presence of the other workmen, commanded it to arise in the name of the Lord.

If search were made it would doubtless be possible to find now eyewitnesses of the astonishing thing that happened. At once the man rose. He was whole and well. Without uttering a word he started to walk to his lodgings, a mile distant. Everybody was so surprised, the worker of the miracle excepted, that nobody followed him; they stood still and stared. Afterward, when the man was examined, not a scratch was found on his body and he knew nothing of what had occurred.

Father Ignatius tells of other miracles. One of the most recent concerns a boy who was dying of typhoid fever. The monk was beseeched by the boy's mother to come to his aid. "I believe our Lord intends that I should raise up this poor boy by the power of His name," he remarked to a companion, and accordingly he went to the house. Sprinkling the patient with Lourdes water, he called him by name, and added: "Jesus Christ says you are to get up." The boy is described as having risen at once, and the next day walked twelve miles to present Father Ignatius with some flowers for the altar.

Hardly less strange is the monk's account of how one night the Voice bade him leave his cell and go to the chapel. The summons was obeyed and Father Ignatius describes his horror at seeing the woodwork in flames. He advanced boldly to the fire. The flames fell back before him. Without water, without effort of any kind, simply by the will which he says he derived from his Master, the fire was made to die out. Moreover, when he came to look around, he could find no trace of it except the ashes of some cloth dusters in a recess. A miracle had happened, he declares. The fire was stemmed and the woodwork restored.

At Llanthony the rule of St. Benedict is rigorously observed. The monks rise at 2 o'clock. Picture for yourselves the unutterable blankness of the heart of the Black mountains at 2 on a winter's morning. They assemble in the chapel for matins, and, working and praying, speaking only in whispers (and that seldom), speaking not at all from 7 at night until 9 in the morning, these men who are supposed to be dead to the world pass their days.

Making all allowance for the zeal and the piety of Father Ignatius, however, it must be said that his monastery has not been a success. Not many men have been able to stick to the monastic life at Llanthony for more than a short time. Some of those who have survived the novice stage and taken the life vow have bitterly repented.

Taking the life vow is an affair of terrible solemnity. The intending monk lies on a bier stretched on the ground. The funeral service is read over his body; he is dead to the world. Then the wedding service is read; he is married to Christ, and henceforth ought to live for "Jesus only." But this vow has frequently been broken, and, says Father Ignatius, the monk who breaks a vow of such solemn import is finally and irrevocably damned.

When the superior of the order was away, begging funds, discipline was apt to be relaxed at the monastery. The brethren were unable to endure the life of restraint. Shut off from the world, praying, fasting, forbidden to converse, young men who had joined in the fervor of religious exaltation felt they must run away or go mad. When the superior was absent they generally ran away.

It was the same with the Benedictine Order of Sisters, who had a convent at Llanthony. When Father Ignatius, who was their head and supervisor, was in America he received a telegram telling him the whole body had deserted to a Roman Catholic convent. They had been left without a priest to give them the sacraments, and so they became nuns in earnest.

WHAT SHE WANTED TO SAY.

Home Magazine—"John, the cook has left—"

"Now, Gwendolyn, is it right to meet me with such news when I return home late from the office all tired out and hungry—"

"But, John, dear, I merely want to say the cook has left—"

"Yes, I know you 'merely want to say.' And I merely want to say that it's a great shame that this household is eternally disorganized. Other women manage to keep their servants.

TELEPHONE 324

—And The—

WANT AD CLERK

Will take your ad if you cannot come to The Herald office.

Headquarters For Electrical Fixtures of All Kinds.

We install everything in this line. Get our prices.

Duluth Electric Co.

20 Third Avenue West.

We deliver to Hunter's Park and Woodland every day. Leave here at 4 p. m.

Market Grocery Co.

Zenith 'Phone 1074. Bell 307-R.

EL DE GARMO

Has been pronounced "Perfection" by men who smoke it. Say the word to your dealer.

CLEAR HAVANA CIGAR

Liquid Veneer FURNITURE POLISH

25c—Makes old things new—25c.

KELLEY HDW. CO.

J. B. ERD,

Gold and Silversmith,

29 East Superior St.

Why can't you? Why—?"

"John Smith, I tell you that the cook knew you would be late, so she left a cold chicken and a custard pudding on the dining room table for you."

"Well, Gwendolyn, why in the name of common intelligence didn't you say that at first?"

SUPER-ANGELIC.

George H. Lorimer, the author of "The Letters of a Self-made Merchant to His Son," is no friend, as his writings show, to the high-flown. A practical man, Mr. Lorimer stakes his all upon practical things.

Discussing social veneer at a mid-Lenten debate in Philadelphia, Mr. Lorimer said that in the education of girls the practical did not receive sufficient prominence.

"A young friend of mine in Cynwyd," said the shrewd humorist, "got married last month. He said to me the other day:

"'When I married Mamie I thought she was an angel. But,' he added, 'I soon found out my mistake.'

"'Disappointed?' I asked.

"'Disappointed? Nit!' he cried. 'I found she was a good cook.'"

"BATHASWEET"

BATH POWDER

A Perfumed Luxury for the Bath. Softens Hard Water. Better than Perfume. 25 baths, 25 cents. 25¢ A CAN

RICE POWDER

Best Toilet powder. Antiseptically pure. Relieves sunburn and chafing. Best for baby. 25¢ A CAN

AT ALL STORES OR MAILED BY US.

BATCHELLER IMPORTING CO. NEW YORK.

MAY APPEAL BIG SUIT

Clark Mine Case May Reach United States Supreme Court.

Attorneys for Roger Heirs Said to be Preparing Papers.

It is understood that the famous Clark mine case will be appealed from the supreme court of Minnesota to the supreme court of the United States.

J. B. Richards and D. G. Cash, local attorneys who have represented the heirs of James Rogers through the long period of litigation for the possession of the Clark mine and two other ore properties on the Mesaba range said to be worth over $1,000,000 are said to be preparing papers for an appeal to the court of last resort in this country.

The principal ground of the appeal, is said to be that the state supreme court did not give proper consideration to the patent to the ore lands issued more than thirty years ago to James Rogers.

The Clark case was one of the most important suits ever tried in the district court of this country. The trial of the case run through an entire session of the district court, before Judge Cant who decided that the title to the valuable ore property rests with the Clark Iron company, of which M. J. Clark of Grand Rapids, Mich., is the head, and the lessees that are working the properties.

The Roger heirs appealed from Judge Cant's decision and the case was twice in the state supreme court on varios legal phases, that court sustaining the lower court on all points and holding that the heirs of James Rogers had no claim of title to the property.

The transcript of the case at the district court trial was one of the largest ever gotten out in this county and the expenses of the trial and the appeals are said to run up to about $5,000 or $6,000.

STUDY OF LIBERAL ARTS ADVOCATED

Better Than Too Much Practical College Training, Says Bryce.

Madison, Wis., June 15.—James Bryce, British ambassador to the United States, addressed 500 members of the graduating class of the university of Wisconsin Sunday afternoon. His subject was "University Recollections in After Life."

The speaker pointed out the new danger which the wonderful development of industry and commerce and the material prosperity of the country has brought to the universities, deploring their tendency to emphasize practical training at the expense of pure science and humanities.

"The progress of science has been so rapid the results obtained by the application of science to all forms of industry and commerce have been so wonderful," declared Mr. Bryce, "the eagerness of every man to secure wealth and of every nation to outstrip its rivals in material progress is so keen that there is a strong temptation to favor those branches of university teaching from which direct material advantages may be expected. This temptation is felt everywhere, in Europe no less than in America, and there are many persons who, while ready to spend large sums in the development of so-called practical departments of a university, such as agriculture, mining and engineering, disparage the study of theoretical science and deny the value of the so-called 'human subjects,' such as history, economics, philosophy or language. This is a fatal mistake.

"Whatever an individual achieves, whatever a nation achieves, is the result of keen observation and close reasoning. A university exists for the sake of training men to observe and to reason. If it is to do this effectively, it must provide training for them in all the branches of thought and give them the opportunity of acquiring every kind of knowledge.

"No one can tell from what quarter new light may come, either in science or in any other branch of human effort, for all branches are inter-connected. Any nation which should so narrow its energies as to follow what are called purely practical lines, would soon fall behind its competitors and see its intellectual life fade and wither. A university which so restricted its field would be unworthy of its high calling and would discharge even the practical part of its functions far less effectively.

"The study of the liberal arts fits men to profit by the teaching they will receive in the other colleges. They will be all the better chemists, or engineers, lawyers, or bankers, because they have received a training in scientific theory or in language and literature which has given them a wide outlook over the field of knowledge.

"The university will be remembered for many things it has given, but for nothing ought it to be remembered more gratefully than it taught its students to love and to follow truth."

CARELESSNESS IN BUILDING

Two More Victims of Collapse of Reinforced Concrete.

Washington, June 15.—Two more victims have been added to the appallingly long list of lives lost because of the rapacity or ignorance of builders. This time it is the collapse of an apartment house here at Washington. The coroner's jury will undoubtedly find that too great speed was being made with the building and too little known about the mode of construction employed. This building was being built of reinforced concreate, and the collaps was in every way similar in detail to the many other and also fatal collapses of that kind of building throughout the country.

People have been warned time and again and by the highest authorities, but apparently the only thing that can stop builders from using this mode of construction, that is so fascinating to them on account of its alleged cheapness, is for the authorities to either bar it completely or so surround it with precautions and adequate inspection as to insure its being reasonably well done. City authorities all over the country are awakening to the dangers in this style of building, and even the Federal government has taken a hand in the reform. The geological survey sometime ago sent out a special bulletin calling attention to this matter and giving the warning of one of its officers who is in charge of the government tests of building materials. In that report this expert declares that the danger of collapse of concrete structures exists in every important city in the United States. Says the report:

"I have examined carefully nearly every one of the buildings that have collapsed in the past year, and in every instance the fall of the structure has been due to carelessness in construction. I am satisfied that the same errors are being repeated and that further collapses will surely come unless the officials of the cities take the question in hand now. This danger of careless construction confronts nearly every city in the country, and it is a miracle to me that more concrete buildings have not collapsed."

JURY DISAGREED.

Viroqua, Wis., June 15.—The jury in the case of Dr. D. F. O'Brien, a prominent La Crosse physician, charged with murder, growing out of what was alleged to have been a criminal operation on Miss Anna Olson of this city, who afterwards died, reported a disagreement Saturday night after being out thirty hours.

Why the Doctor Gives His Patients Schlitz Beer

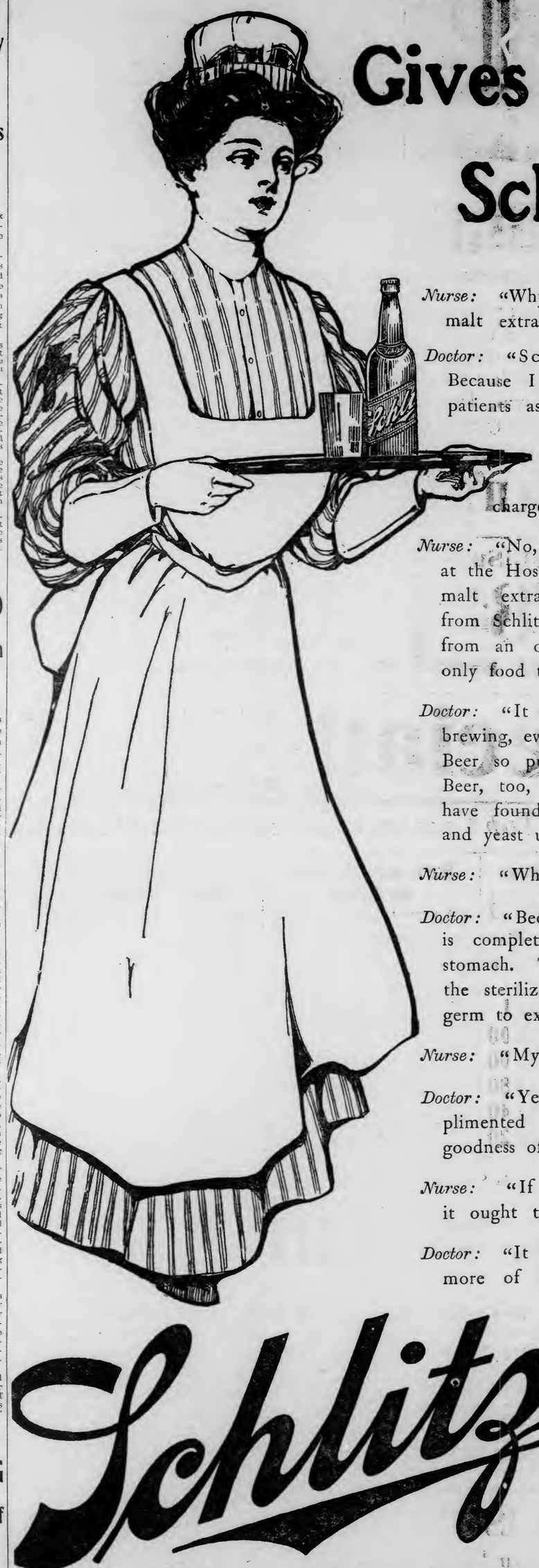

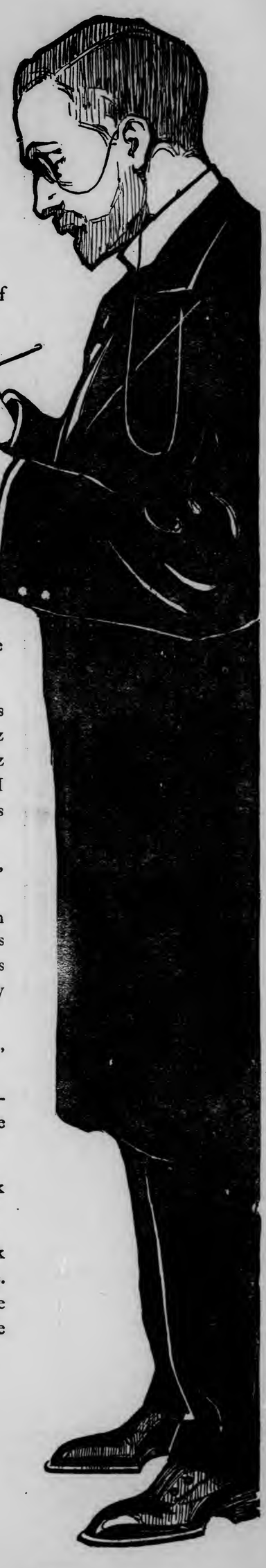

Nurse: "Why is it, Doctor, that you use Beer instead of malt extract?"

Doctor: "Schlitz Beer, Nurse. Because I have found that my patients assimilate it better and that there are no ill effects. Have you found anyone under your charge who did not benefit from it?"

Nurse: "No, Doctor. While some patients at the Hospital where I was before were sickened by malt extract, I have never noticed such result from Schlitz Beer here. Even those just recovering from an operation retain Schlitz Beer. Often it is the only food they can take."

Doctor: "It is the best nourishment. The care given its brewing, even to cooling it in filtered air, makes Schlitz Beer so pure that no harm can come from it. Schlitz Beer, too, has a richness in food value, greater than I have found in any other beer, due to the barley, hops and yeast used."

Nurse: "Why is it, Doctor, Schlitz never causes biliousness?"

Doctor: "Because Schlitz is thoroughly aged. Fermentation is completed at the brewery, not in the patient's stomach. The final step after bottling and sealing is the sterilization through which it is impossible for any germ to exist."

Nurse: "My patients seem to enjoy the taste of Schlitz."

Doctor: "Yes. Even old world brewmasters have complimented Schlitz on its full rich flavor, proving the goodness of all the materials."

Nurse: "If Schlitz Beer is such a benefit to the sick it ought to be good for the well."

Doctor: "It is. And if those who are well would drink more of it we would have fewer anaemic patients. We would have less stomach trouble and nerve disorder. In every way the use of Schlitz promotes health."

Ask for the Brewery Bottling.
Common Beer is sometimes substituted for Schlitz.
To avoid being imposed upon, see that the cork or crown is branded Schlitz.

Both Phones 358
Jos. Schlitz Brewing Co.,
351 St. Croix Ave., Duluth

Schlitz

The Beer That Made Milwaukee Famous

INVITED TO VISIT CAMP

Duluth People Will be Welcomed at Lake City.

Major Eva Says It is Becoming a Twin City Affair.

An attempt will be made to interest Duluth people in the Duluth militia men who are encamped at Lake City.

Maj. Eva, who went to Lake City Sunday night with the militia boys, is behind the movement to get the people at the Head of the Lakes interested in the boys who go from this city, and has requested that as many Duluth people as possible visit the camp while the companies from this city are there.

Maj. Eva stated that people from both St. Paul and Minneapolis are frequent visitors at the camp during the summer. Of course, the camp is nearer to the Twin Cities, but Mr. Eva says that Duluth people who are in St. Paul and Minneapolis during the time the boys are in camp should make it a point to go and visit them. He says that the camp at Lake City has always been considered more or less a Twin City affair. Maj. Eva proposes to do what he can to change this.

"There are three companies from Duluth now," said Mr. Eva yesterday. "There are also two companies from the range, and in view of the interest that the United States government is showing in the welfare of the militia, I think that some local pride should be raised. People from the two cities are frequent visitors at the camp and I would like to see more Duluth people there. I shall do everything to make them welcome, and I know that it would do the boys a lot of good to know that the citizens of Duluth were taking some interest in them.

"Five companies from the northern part of the state should bring some of the people from this section of the state to the camp. I don't want to see the camp made a Minneapolis and St. Paul affair entirely, and I would like to see more home people there. I will make every effort to have some of the citizens visit the camp this year, and I extend the invitation to every Duluth person to come down to the camp and see what is being done there."

The five companies representing Duluth, Hibbing and Eveleth, left at 11 o'clock last night in special trains for the camp at Lake City. Companies A, C and E of this city, and Companies M of Hibbing and F of Eveleth, with the band, non-commissioned staff, hospital staff and the field staff, brought the number of those who went from Duluth and ranges up to about 325.

Ten days will be spent at the camp. The encampment is governed by the United States army regulations, so that the drills and maneuvers are the same as those in which the regular army soldiers are instructed.

RAILROADS WILL NEED MORE MEN

Floods Will Cause Demand for Laborers in the West.

The floods that have deluged the West, washing out long sections of railroad beds and carrying away bridges, have created a large demand for men, which already is being felt in Duluth. It will take thousands of dollars to bring the transcontinental roads back into good shape, and already the call has gone out for laborers.

The long siege of rain has hit the local labor market hard and this new demand for men from the West has come in at a time when it will relieve the situation greatly. These repair jobs will tide a large number of men over until the harvest fields begin to make their demands for help, which will be about Aug. 1.

OF INTEREST TO ALL PENSIONERS

Pointers Given Out by Pension Agent for Northwest.

Milwaukee, Wis., June 15.—F. H. Maydeburg, United States pension agent, has given out the following information of interest to all pensioners:

The July payment of pension being near at hand it will be well for all pensioners to understand that the new form of vouchers must be signed at top and bottom of same.

Widows entitled to an increase under the Act of April 19, 1908, need make no application for it, as the amount of increase due them will be added to the July 4 payment by the pension agent.

Signature at top of voucher, if by mark or poorly written, must be witnessed by two persons. No witnesses are necessary to signature at bottom of voucher.

All corrections must be certified to by magistrate as having been made prior to final execution of voucher.

Magistrates are admonished to use great care in all particulars and especially in giving the correct address of pensioner both at top and botton of voucher.

The avoidance of all errors will materially expedite payment to pensioners.

BROTHERS ARE UNITED.

Will Visit Their Aged Mother in North Dakota.

Spokane, Wash., June 15.—When John Fitzgerald, then 28 years of age, left his home in Rochester, Minn., thirty-seven years ago, he promised to keep in touch with his parents and relatives, but they did not hear a word from him until his brother George, 38 years of age, found him at Seattle a few days ago. They talked over the long separation and it was decided by the two men to visit their aged mother at Devils Lake, N. D., next fall.

George Fitzgerald has been in Western Washington three years and is connected with an express company. His brother John has lived on Puget sound nineteen years and is in the roofing business.

"I heard, several weeks ago, through an old friend, that my brother John was living here," said George Fitzgerald, "and I resolved to find him. This friend of mine knew John and together we went to his hotel.

"I had no idea what my brother looked like, as I was a baby when he left home, and, of course, he didn't know me. I was introduced under an assumed nome, but John eyed me sharply and remarked: 'This man looks like a brother of mine.'

"John had an older brother in mind, and I kept up the sham for fully an hour and when I finally disclosed my identity John broke down and wept. He said he had simply drifted away, neglectted to write home and had finally come to consider himself an outcast.

"I am going to put some happiness into his lonesome life now."

"ERICSON ALWAYS DOES AS HE SAYS."

Fancy Wash Vests!

$3.00 Wash Vests.....$2.35
$2.00 Wash Vests.....$1.55
$1.00 Wash Vests.....80c

Ericson THE CLOTHIER

Fancy Suspenders

75c Suspenders, for this sale..... 59c
50c Suspenders, for this sale..... 39c
25c Suspenders, for this sale..... 19c

Mid-Summer Clearance Sale

THE fact that this sale is at Ericson's; that the cut applies to every department; that not one article in the entire stock is reserved, and that there is not an old piece of merchandise is sufficent to crowd every nook and corner of the store tomorrow. Goods that arrived last week are included the same as those of a month ago. A backward Spring and overbuying forces us to this sacrifice, and every man, woman and child in Duluth is given an opportunity to reap the benefit. Let the prices speak:

Men's Latest Suits Go In 3 Lots!

(Plain Blues and Blacks go at a heavy discount, but are not included in these lots.)

Men's $12, $13.50, $15 Suits
Every one this season's make—and big values at their regular prices—all go at $8.85

Men's $18-$20 Suits
Very stylish and handsome perfect fitting new garments at $12.85

Men's $25, $28 and $30 Suits
The finest in the store, including the famous Hirsh Wickwire hand tailored—all go at $16.85

Special!

150 Small Size Men's Suits—34, 35 and 36 chest measure, that sold regularly for $16.50, $18.00 and $20—your choice, per suit..... $5.00

You'll have to come quick if you want one—this is a sensational value.

Every Top Coat and Cravenette at a Heavy Reduction

Summer Underwear

Men's Feather-weight All Wool $1.50 Shirts go at only $1.20
All $1.00 Underwear goes at 80c
All 50c Underwear goes at 39c

Suit Cases Reduced

Every new $10.00 Suit Case goes at $8.00
Every new $7.50 Suit Case goes at $6.00
Every new $6.00 Suit Case goes at $4.80
Every new $3.00 Suit Case goes at $2.40
Every new $1.50 Suit Case goes at $1.20

Hard and Soft Hats Reduced

J. B. Stetson $5.00 Hats go at $3.95
Hawes' Celebrated $3.00 Hats go at $2.35
All $2.00 Hats, desirable styles, go at $1.55
All $1.50 Hats — none reserved—go at $1.20
50c Hats—you're sure to find one you want—go at 39c

Newest Straw Hats Reduced

$3.00 Straw Hats go at $2.35
$1.50 Straw Hats go at $1.20
$1.00 Straw Hats go at 80c
50c Straw Hats go at 39c

Heavy Reductions in Men's Trousers

Men's $7.00 Trousers $5.60
Men's $5.00 Trousers $3.95
Men's $3.00 Trousers $2.40
Men's $2.00 Trousers $1.55
Men's $1.00 Trousers 80c

Every Dept. Contributes

15c Collars, newest styles, at.... 10c
$1.50 Elgin Shirts at..... $1.20
$1.00 Elgin Shirts at 80c
All 50c Shirts go at 39c

Men's Neckwear.

75c Neckwear 59c
50c Neckwear 39c
25c Neckwear 19c

Men's Hosiery.

All 50c Men's Hose 39c
All 25c Men's Hose 19c
All 15c Men's Hose 10c

Men's Gloves.

All $1.50 Gloves go at $1.20
All $1.00 Gloves go at 80c
All 50c Gloves go at 39c

Belts.

All 75c Belts go at 59c
All 50c Belts go at 39c

Real Shoe Bargains.

All our $5.00 Shoes go at..... $3.95
All our $4.00 Shoes go at..... $3.20
All our $3.00 Shoes go at..... $2.35
All our $2.00 Shoes go at..... $1.60

Boys' & Children's Suits

Parents will find sale prices in our Boys' and Children's Department hard to resist. Seldom are such values found at the regular prices.

Boys' Pants Reduced

Boys' $1.00 Knee Pants 80c
Boys' 75c Knee Pants 59c
Boys' 50c Knee Pants 39c
Boys' 50c Blouse Waists 39c

A large extra force of salespeople will be on hand. The Sale begins sharp at 8 o'clock tomorrow morning. Come—You'll not be disappointed.

Clothier, Hatter, Furnisher

CHAS. W. ERICSON

219 West Superior Street

BRIEF TELEGRAMS.

Fred E. Frishie, employed as a letter carrier in the postoffice at La Crosse, Wis., committed suicide on his way to work. He was found in an alley, where he had cut his throat. Frishie was a well-known federal employe with a good record, and no reason is given for the suicide.

Samuel Gompers, president of the American Federation of Labor, is ill at the Kaiserhoff hotel at Chicago with a slight infection of the leg. His physicians report that the ailment which was caused by an injury suffered several weeks ago, is not serious.

Byron Pfautz, aged 23 years, of Lisbon, Iowa, a student at the University of Iowa, was drowned in the Iowa river Sunday by the capsizing of a canoe. Miss Elvia Lewis, his companion clung to the craft and was saved by Mark Hyland, the Iowa football star, and Sumner Chase.

Three men were drowned in the Allegheny river Sunday while crossing from Glassmere to Arnold. A passenger in the rowboat ferry, in attempting to change seats with another, rocked the boat until it was overturned.

The Great Northern has succeeded in opening its line between Great Falls and Havre, Mont., washed out by the floods, and the first through train left Great Falls Monday morning.

In a message to the Seattle Post Intelligencer, Capt. Underwood of the United States cruiser Colorado, said that the cruiser was delayed off Dungeness Spit by fogs and is anchored in twenty-two fathoms of water. He reports that the vessel had an extremely hard trip north from California, but that she is not aground.

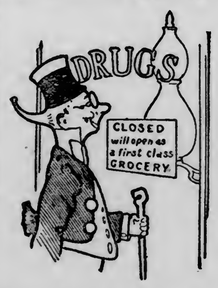

FOOD FOOLISHNESS

The druggist lives on your "food follies." If every one ate "FORCE"

the druggist would have to turn grocer. There's no stomach so weak that it cannot digest FORCE. Its thin, crisp flakes are quickly penetrated by the digestive fluids and the barley-malt enables the intestines to digest the starch. FORCE helps Nature. Not a medicine, but a food.

"FORCE" is made of the best white wheat, steam-cooked, rolled into thin flakes, combined with the purest barley-malt and baked. Always "crisp" it before serving it by pouring into a pan and warming it in oven. Then serve in large dish with cream, piling the flakes in one side of the dish and pouring the cream in the other side, dipping the flakes as eaten.

Your Grocer sells it. No other Flaked Food is "Just as Good."

THE EVENING HERALD

AN INDEPENDENT NEWSPAPER.
OFFICIAL PAPER OF ST. LOUIS COUNTY.

Published at Herald Bldg., First St., Op. P. O. Square.
THE HERALD COMPANY.
'Phones: Counting Room, 324; Editorial Rooms, 1126.

SUBSCRIPTION RATES PAYABLE IN ADVANCE.
United States and Canada, Postage Prepaid.

Daily, per year, in advance	$4.00
Daily, six months, in advance	2.00
Daily, three months, in advance	1.00
Daily, one month, in advance	.35

Entered at Duluth Postoffice as Second-Class Matter.

DULUTH WEEKLY HERALD

Per year, in advance	$1.00
Six months, in advance	.50
Three months, in advance	.25

Entered at Duluth Postoffice as Second-Class Matter.

BY CARRIER, IN THE CITY, TEN CENTS A WEEK

EVERY EVENING—DELIVERED.

Single copy, daily	$ .02
One month	.45
Three months	1.30
Six months	2.60
One year	5.00

TO SUBSCRIBERS:

It is important when desiring the address of your paper changed to give both old and new addresses.

THE CONVENTION NEWS.

As usual, The Herald will provide the best there is going in the way of news from the Republican national convention which begins in Chicago tomorrow.

The aim is to give all the news, and to give it promptly, completely and entertainingly.

To that end no pains or expense will be spared. Two special wires, leading directly from the convention hall to the telegraph room of The Herald, will bring the proceedings of this important gathering from Chicago to the people of Duluth. There will be no intermediary exchanges to delay the dispatch of this news: it will come hot from the wires as soon as the events happen. The readers of The Herald will thus get the benefit of the most highly trained and best organized news-purveying association in the world without a moment's delay.

Every detail of the interesting process that goes to the making of a great party's ticket and a great party's platform will be fully described, and every incident of the convention will be faithfully and promptly reported without bias or partisanship. The regular editions of The Herald will contain everything that has happened up to the moment of going to press, and if events warrant it, there will be extra editions to make sure that the news gets before the people as fast as it is struck off in the heat of political conflict at Chicago.

To give the news—all of the news while it is news—is the motto of The Herald, and to that end no pains or expense are too great.

UNDERPAID EMPLOYES.

They are talking rather bitterly in New York about the small pay some bankers of that city give employes who are trusted with large sums of trust money.

The occasion of the talk is the recent self-murder of a young man of promise who served a bank at a salary of $1,500, who lived at a cost of twice that sum annually, and who had been keeping up by small stealings until he was discovered.

It is impossible to feel pity for an employer who pays his servant less than he should, when that servant attempts to make up by theft for the niggardliness of the employer. There is no doubt whatever that this young man was paid too little for the work he did, for the responsibilities that rested upon him, and for the amount of money over which he had control.

But employes have no right to take what they believe they should be paid from their employers' till, even though the employers refuse to deal justly with them. The niggardliness of an employer is no excuse for the dishonesty of an employe. The failure of employers to deal fairly with their faithful servants is one problem; the failure of employes to deal honestly with money entrusted to them is another problem: and the fact that the underpaid employe is sometimes the dishonest employe does not make the two problems one problem, though it has a tendency to confuse the public mind to the extent of making it appear that they are one problem.

Employers who pay what they know they should pay are in a position to expect the best service of their employes, and those who pay their employes just as little as they possibly can and still keep them are not in that position; but that does not excuse the underpaid employe for being dishonest. Nor does the fact that the underpaid employe has no right to betray the trust of his employer justify the employer in continuing to exact the highest grade of service for the most miserly pay.

The private life of this particular young man was above reproach. He was the ideal husband and father, and by a curious moral distortion, it was loyalty to his home and to his wife and children that led him to steal from his employers. He knew he was underpaid, and that his salary did not permit him to live as his position demanded; and no doubt he satisfied his conscience by the sophistry that the blame for his defalcations should be laid at the doors of his miserly employers. Yet by stealing from the bank to maintain his home upon the scale that he believed it should be maintained upon, he brought shame and disgrace and suffering to the loving ones whose lives depended upon his.

He did not steal to gain luxury or to steep his soul in dissipation; he stole to provide comforts for his family: yet he stole, and when he was discovered he put an end to his life, leaving to their own resources the family for whose sake he had made himself a thief. It is a sadly puzzling story, without light or hope except in the lesson it teaches that employers should deal fairly and employes honestly.

A DIFFICULT TEST.

Dispatches from Chicago relating to the Republican national convention, which will begin tomorrow, bring some information that is very interesting, and that proves very stimulating to the imagination and the curiosity.

"The sentiment seems to be," say the dispatches, "that the platform should be broad enough for every Republican to stand upon."

Sentiment among the masses of the delegates will have little to do with it, of course; little more than sentiment among the rank and file of the party has had to do with the selection of a candidate for president. The candidate is selected in advance, and the platform is all ready; the convention tomorrow will have as its principal function the ratification of a pre-arranged program. In order to give it the idea that it is busy, and that the trip to Chicago was worth the while of its members, it will probably be permitted to pick out a candidate for vice president, though it is not altogether certain that that selection, too, will not prove to have been made in advance.

But this thing of a "platform broad enough for every Republican to stand upon" is immensely and compellingly attractive. It is a tonic for the imagination, a condiment for curiosity.

What kind of a platform, for instance, would it be that could harbor President Roosevelt and Senator Aldrich? Both are Republicans, but they are nearly as far apart in their views as Morgan and Debs. How can a platform be so ingeniously joined that both may find pleasure and contentment in standing upon it, without one or both swallowing their real convictions?

What can the platform carpenters do to create a platform upon which Senator La Follette of Wisconsin and Speaker Cannon can stand arm in arm with complacency and conscientiousness?

How can the opposing views of Foraker and Beveridge, for instance, be reconciled in one platform, unless one part of it declares for the "interests" and another part of it for the people?

What kind of a platform could it possibly be that would appeal to Congressman Tawney of Minnesota, who is a part of the Cannon machine, and also to Congressman Lindbergh of Minnesota, who opposes Cannon and Cannonism and who voted on several occasions against the dictates of the Republican congressional machine?

Maybe there are platform experts so cunning and so ingenious that they can construct a single platform that will appeal to and please all these Republican statesmen. If so, their work will be a piece of marvelous strategy, a sublime achievement in the adjustment of the unadjustable and the reconciliation of the irreconcilable—in short, it must be either a wonder of the ages or an absurd and ambiguous straddle without real meaning.

It cannot be said, therefore, that the convention will be without interest even though its principal work has been done for it beforehand.

FIGHTING THE BEEF TRUST.

The Detroit Free Press, with a cheerfulness that hardly seems justified by the facts, warbles thus: "The hand that rocks the cradle has once more proved its power. What the forces of the United States government, aided by the Sherman act, the interstate commerce commission and the nation's courts, have been unable to do, the American housewife has accomplished in jig time. She has brought the beef trust to terms."

Then the Detroit paper relates the report that the New York packers are said to have discovered that the American housewife has discovered a substitute for meat. Since prices were shot upward a month or so ago, sales have fallen off 20 per cent. "We have all experienced the longest continued period of bad business we ever knew," said one of the packers.

But just as we began to luxuriate in this good news, and to contemplate the pleasant probability that such a marked falling off in meat consumption would be followed by a reduction in meat prices, came the jarring intelligence that meat prices had gone up again.

Of course the meat people have plenty of excuses for it: they say meat is scarcer than it ever was, that there is not enough of it to supply the demand, that they have had to call back from England a lot of it that had been kept in cold storage there for the British trade. The meat people never lack for excuses: they have a force trained in the making of excuses that thinks nothing of the job of explaining why prices should go up to the consumer and down to the producer at the same moment. They can toss off a logical and plausible set of excuses for this frequent condition that will make the amiable consumer and the less amiable producer feel like taking up a collection for that distracted sport of adverse circumstances, the beef trust.

However, it is not at all improbable that there is a good deal in the story that meat consumption has fallen off. For one thing, the country has had a good many unemployed people for the last eight months. Many of these people, being laborers doomed to the unfruitful task of producing wealth for others out of which they get only a bare living at the best, do not consume a great deal of meat anyway, and think they are in luck when they can have it once a day or once a week. But this condition could not help having its effect upon meat consumption.

At the same time, there has unquestionably been in recent years something of a revolt against the idea that meat is a necessity for every meal or every day. Those who believe that the American people habitually eat more meat than is good for them have hammered their ideas into the public so persistently that lots of people have tried cutting down their meat allowance, and they have been amazed to find out that they did not die of starvation when their tables were equipped with nothing but vegetables except on festive occasions like the Sunday or holiday dinner.

But perhaps the meat trust, seeing this tendency, has made up its mind that what it can't get through a large consumption of meat it will get through larger prices for what is consumed. That would account for the seeming inconsistency between the stories of reduced meat consumption and of increased meat prices.

WHAT A BILLION MEANS.

When the average man reads that congress at its recent session spent more than a billion dollars, he gets a vague impression that that is a lot of money, but he does not appreciate what an enormous sum it really is. It helps some to realize that the actual expenditure was eight millions more than a billion, and that these millions, regardless of the fact that a million is a lot of money, are thrown off to make the round number as a grocer might throw off a few odd cents to please a good customer.

Congressman Hamline of Missouri has been doing a little figuring to bring the immensity of this expenditure within realization. He learns that it would take thirteen $20 gold pieces to make a pound, and 27,000 such pieces to weigh a ton. On this basis, he shows that the expenditures of the late congress would weigh 1,851 tons.

Allowing a ton to a wagon, it would take 1,851 wagons to haul it. Allowing seven yards to the wagon and team, the procession of gold-laden wagons would stretch over seven and a half miles. It would take 92½ freight cars to haul this money, or about five ordinary freight trains. If each man could handle 150 pounds, it would take 24,063 men to carry all this gold.

And if what congress did besides spending money could be reduced to tangible weights and measures, what a contrast it would make!

One very small boy could put it all in his pocket along with the miscellaneous collection of marbles, string, mice, candy, fish hooks, chalk and cigar bands, and if he had occasion to look for it again he would have difficulty in locating it.

HOTEL GOSSIP.

C. E. Waggner, an official of the Maryland Steel company, an independent company of Baltimore, is at the Lenox. Mr. Waggner says that at the present time the iron and steel trade is very quiet, owing to the large amount of ore at the Lake Erie ports, but he is very optimistic in regard to the outlook, not only for the steel but for all lines of business.

After the nominations Mr. Waggner predicts that all lines of industry will experience a revival. He states that he can see indications of this at the present time, and he believes that these improvements in industrial conditions will be more marked after the nominations are out of the way.

Speaking of Baltimore, Mr. Waggner stated that they have a manufacturers' organization there that pays the expenses of visiting merchants who buy goods to the amount of $1,000. Mr. Waggner says that the Baltimore market can compete with that of New York, and that merchants who have gone to New York with the intention of buying goods have often returned to Baltimore and purchased their goods there. The organization of manufacturers has, according to Mr. Waggner, accomplished much for the good of the city, and the plan of paying the expenses of merchants and manufacturers who purchase goods to a certain amount has resulted in bringing buyers from great distances.

Baltimore has 500,000 inhabitants at the present time, according to Mr. Waggner, and the city is growing very rapidly. Since the fire that practically wiped out the business center of the city, the down-town buildings have been reconstructed in a more substantial manner, so that today Baltimore is one of the best looking of all the American cities. The organization of manufacturers is working to bring other factories to the city and is continually boosting the city. In fact it is doing everything possible to make Baltimore one of the most progressive cities on the continent.

Mr. Waggner says that every Baltimore business man is a booster for the city, and judging from the praise bestowed upon his native city by him it is not to be wondered that Baltimore is progressing.

• • •

Sam T. Fullerton, state game and fish warden, was at the St. Louis hotel last evening. Mr. Fullerton has been in the northern part of the state restocking some of the streams. He returned to St. Paul last night with the state fish car.

Mr. Fullerton was asked regarding the political situation. "Nothing doing," was the reply. By that Mr. Fullerton explained that he meant it was one of the quietest political campaigns in the history of the state. For some reason, Mr. Fullerton says, no one seems to be taking any particular interest in the election of governor. They are not talking much politics at St. Paul, according to Mr. Fullerton, for the simple reason that no one seems to be interested in the outcome of the election of the head of the state ticket.

After stating that there was nothing moving in politics and saying that the streams of the state were being stocked with fish in a manner that would bring delight to the heart of the nimrods, Mr. Fullerton told a story.

"Ike Westover, who keeps a fisherman's resort at one of the lakes near St. Paul," began Mr. Fullerton, "was not very quick to see things. He was a great romancer and would tell the most impossible stories with a reasonable expression on his face. One time a very prominent attorney from St. Paul went out to Ike's place. Ike immediately began to tell some of his stock stories, until finally the attorney got a sufficiency and began to tell Ike some stories that would not bear investigation.

"He told Ike of a time when he was fishing in the Rocky mountains. He was casting from a narrow ledge that was at a height of about ninety feet above the stream. After casting for three days he finally landed a beautiful fish that weighed exactly seventy-six pounds. He told Ike that he weighed it when he got home and that it tipped the scales at exactly that weight.

"He told Ike just as he was going around a narrow ledge he came face to face with a mountain lion. The lion had cubs and was ferocious. There he was on the ledge unable to turn around to beat a hasty retreat, while there stood the lion in his path. Ike was intensely interested. His hair almost stood on end. 'What did you do,' came his breathless inquiry.

"'Why, I simply stood there and let the lion eat me,' gravely replied the attorney.

"For fully half an hour Ike absorbed the story. He pondered over it and finally looked over the very much alive attorney.

"'But,' he cried, 'if the lion ate you how in thunder did you ever find out how much that fish weighed?'"

• • •

At the Lenox: J. H. Kittner, Green Bay; Howard Wilson, Stewart; O. Wosling, J. F. Maher, Cleveland; J. Smith, New York; A. G. Bleimer, St. Paul; George M. Russell, Minneapolis; S. D. Abraham, Milwaukee; T. E. Dohan, Madison; George Bradford, St. Paul; Leone E. Headloff, Ely; J. M. Pennell, Cheboygan; E. M. Pennell, Cheboygan; T. E. Tucker, Minneapolis; J. D. Flint, Minneapolis; P. Irwin, Cloquet; E. C. Hayward, Minneapolis; Cody Clark, Minneapolis; Warren Lusted, Minneapolis; William Redfield, Chicago; Walter E. Treadwell, Swan River; R. M. Cromwell, Eveleth; H. G. Walker, Eveleth; R. A. Browder, Eveleth; A. H. Way, Eveleth; W. E. Trezona, Ely; C. R. Adams, St. Paul; C. R. Blackburn, Winnipeg; T. L. Johnson, Chicago; A. Tolns, Ely; E. Daniels, New York; C. G. Winkler, Houghton; C. M. Everett, Cleveland.

• • •

At the St. Louis: O. A. Kruse, Minneapolis; W. S. Lovering, Chicago; George C. Laymon, Chicago; Miss Carrie Beckfell, Grand Rapids; D. R. Dex, St. Paul; H. P. Ellenbeck, St. Paul; Jacob Pentilla, Eveleth; Charles G. Mattson, Skibo; W. Gardner and wife, Cas Lake; F. E. Thayer, St. Paul; Edward Conger, Adee, Iowa; A. P. Kirsch, Crookston; J. W. Sargent, Minneapolis; Alex Bergstrom, St. Paul; A. Christinson, Chicago; R. W. Harvey, Jr., Des Moines; C. L. Thompkins, Itasca; Louis Roth, Chisholm; A. Caindell, St. Paul; A. C. Orthal, Minneapolis; J. B. Bassett and wife, Minneapolis; Charles Walker, Shevlin; Thomas Sullivan, St. Paul; James Whalen, Port Arthur; William H. Dancy, Toronto; P. H. Geoghegan, New York; A. Carter, Marquette; J. B. Mason, Marquette; Louis Johnson, Hibbing; Martin Hughes, Hibbing; Joseph Austin and wife, Chisholm; C. A. Fernliss, Taconite.

• • •

At the McKay: J. B. Eustis, Minneapolis; W. H. Kuhlman, Minneapolis; H. Smith, St. Paul; W. L. Fowler, Two Harbors; T. Keefe, St. Paul; W. R. Wheatman, Decorah, Iowa; Mrs. Joseph Renville, Rice Lake, Wis.; L. Priette, Rice Lake; Charles F. Diether, St. Paul; Mr. and Mrs. Robertson, Park Rapids; Fred Chase, Knife River; Mamie Powers, Marquette; Ellen McGrath, St. Ignace; John Schruth, Farg; Katherine Buck, Stevens Point; Mrs. Tripp, Nashua; E. Brandon; Hibbing; J. Wilson, Eveleth; Isabella Yde, Sylvan; Ellenora Yde, Sylvan; J. F. McLeon, Rusa City; F. Adamson and wife, Iron Junction; Peter Boyer and wife, Proctor; W. A. Shoemaker, St. Cloud; C. A. Larkin, Pittsburg; J. E. Adamson, Chicago; Mrs. Johnson, Two Harbors; J. E. Greene, Carlton; J. C. Brown and wife, Sauk Center; R. W. Kay, Fond du Lac.

• • •

At the Spalding: E. E. Parks, St. Paul; A. H. Rose, St. Paul; S. C. Pierce, Chicago; J. A. Percival, Minneapolis; J. A. Stewart, McKinley; J. J. Fishburn, Chicago; L. T. Hill, Minneapolis; E. P. Feint, and wife, Dickens, Iowa; J. P. Weyer, St. Paul; E. E. Delapenhat and wife, Minneapolis; George L. Burrows, Saginaw; G. B. Goff, Saginaw; Ezra Rust, Saginaw; F. Clark and wife, Minneapolis; J. Hickox and wife, Two Harbors; Henry E. Klein, Philadelphia; F. W. Forsee, St. Louis; L. A. Jordan, Virginia; H. F. Sellpack, Omaha; S. S. Clark and wife, Minneapolis; F. M. Downing, Rochester; H. Rothschild, St. Paul; William Webster, New York; John J. Dwyer, St. Paul; Julius W. Freiberg, Cincinnati; George W. Brace, Davenport; B. J. Farding, Berkley, Cal.; H. Fleming, Milwaukee; W. L. Pierce, Detroit; C. W. Ware, Eveleth; Frank Smith, Marquette.

The Directoire.

Before we crush that shocking gown,
Or offer to denounce it,
Perhaps it would be just as well
To learn how to pronounce it.
—Cleveland Plain Dealer.

THE WEATHER.

Though the north wind was cool, yesterday was a charming sunlit and comfortable day. The night was cool, the temperature dropping 39 degs., and the north wind was still doing business this morning, when after a brilliant morning it brought clouds and showers. The weatherman looks for scattered showers tonight and tomorrow, accompanied by moderate temperatures and easterly winds.

A year ago today was a charming June day.

The sun rose this morning at 4:12 and sets tonight at 8:04, making 15 hours and 52 minutes of sunlight.

Says Mr. Richardson of conditions: "An area of high pressure overlies the western lake region. Upper Mississippi and Missouri valleys. It is attended by fair weather, but showery conditions are developing in the Middle West due to falling pressures proceeding depressions central over New Mexico and British Columbia. Heay rainfalls occurred over Oklahoma. A slight barometric disturbance overlying West Virginia has caused rain in the lower lake region, Ohio valley and South Atlantic states. Temperatures favor scattered showers in this locality during this afternoon, tonight and Tuesday."

Following were yesterday's highest temperatures:

Abilene	90	Memphis	76
Asheville	78	Miles City	78
Atlanta	78	Milwaukee	66
Battleford	69	Minnedosa	64
Bismarck	72	Modena	82
Boston	86	Montgomery	82
Buffalo	80	Moorhead	66
Cairo	74	New Orleans	80
Calgary	72	New York	84
Charleston	84	Norfolk	82
Chicago	64	North Platte	82
Cincinnati	72	Oklahoma	78
Concordia	68	Omaha	58
Davenport	68	Phoenix	100
Denver	80	Pierre	66
Detroit	72	Pittsburg	82
Devils Lake	64	Port Arthur	56
Dodge	76	Portland, Or	56
Duluth	58	Prince Albert	66
El Paso	10	Rapid City	62
Escanaba	58	Regina	70
Galveston	86	St. Louis	70
Grand Haven	60	St. Paul	64
Green Bay	62	San Antonio	96
Havre	76	San Francisco	66
Helena	76	Santa Fe	82
Houghton	62	S. Ste. Marie	54
Huron	66	Shreveport	84
Jacksonville	88	Spokane	88
Kamloops	92	Swift Current	74
Kansas City	72	Washington	84
Knoxville	76	Wichita	76
La Crosse	54	Williston	72
Little Rock	78	Winnemucca	80
Los Angeles	70	Winnipeg	60
Marquette	54	Yellowstone	70
Medicine Hat	74		

Department of Agriculture, Weather Bureau, Duluth, June 15.—Local forecast for twenty-four hours ending at 7 p. m. Tuesday—Duluth, Superior and vicinity, including the Mesaba and Vermilion ranges—Partly cloudy with probably local showers this afternoon, tonight and Tuesday; moderate temperature; fresh variable winds becoming easterly.

H. W. RICHARDSON,
Local Forecaster.

Chicago, June 15.—Forecasts until 7 p. m. Tuesday: Upper Michigan—Fair tonight and Tuesday; rising temperature Tuesday.

Wisconsin—Fair tonight and probably Tuesday; rising temperature.

Minnesota—Partly cloudy with possibly showers late tonight or Tuesday; warmer tonight and in south portion Tuesday.

North Dakota—Probably showers tonight and Tuesday; warmer tonight.

Upper Lakes—Light variable winds; fair tonight and probably Tuesday.

On Keeping Cool.

Washington Herald: The Waycross, Ga., Herald is a worthy member of the Herald family. It is highly philosophical, and contains along lines that we heartily approve and indorse.

Moved to calm consideration of things in general, and the last Georgia gubernatorial campaign in particular, the Waycross Herald has kindly delivered itself of this sage comment:

"Don't get mad at the editor because he is for Brown and you are for Smith. It may be that after the full moon in June you will want some of our fish bait, and it may be that we will want to borrow your fishing pole, and then we'll give you the bait and you'll lend us your pole alle same."

Perhaps Socrates, Solomon, Fra Elbertus, John L. Sullivan, or some other wise philosopher might sum up a pregnant truth in more picturesque or expressive words, but not one of them could express a saner, wiser or more timely truth. The game of politics may be played without bitterness much more satisfactorily than with it. Men can, if they only will, differ entirely as gentlemen should, even in so strenuous a game as office-chasing. It is safe to say that not half the mean things said about aspirants to office are true. And it is well to remember that it may be that not half the good things said are true, either.

What, for instance, does it profit any Georgian now that he abused Hoke and excused Joe; or praised Hoke and damned Joe, as the case may have been. Everybody knows that both are good men; honest and true, as men go these days. What good will it do you to find fault with any candidate in your neighborhood, provided he be a clean man morally, and a worthy citizen in the ordinary walks of life? The mere fact that you and your neighbor entertain contrary political opinions should not blind you to each other's virtues, nor unduly emphasize your various faults. "There is so much good in the worst of us,and so much bad in the best of us, that it hardly behooves any of us to talk, about the rest of us." That's an old saying, but a true one.

As our Georgia contemporary avers, in the end we must all make it up again, and forget the hard things. Where this may be done, all right. But if no hard things are said in the beginning, there will never be anything to take back that matters much.

A Song for Flag Day.

Your flag and my flag!
And how it flies today
In your land and my land
And half a world away!!
Rose-red and blood-red
The stripes forever gleam;
Snow-white and soul-white—
The good forefathers' dream;
Sky blue and true blue, with stars to gleam aright—
The gloried guidon of the day; a shelter through the night.

Your flag and my flag!
And, oh, how much it holds—
Your land and my land—
Secure within its folds!
Your heart and my heart
Beat quicker at the sight;
Sun-kissed and wind-tossed—
Red and blue and white.
The one flag—the great flag—the flag for me and you—
Glorified all else besides—the red and white and blue!

Your flag and my flag!
To every star and stripe
The drums beat as hearts beat
And fifers shrilly pipe!
Your flag and my flag—
A blessing in the sky;
Your hope and my hope—
It never hid a lie!
Home land and far land and half the world around,
Old Glory hears our glad salute and replies to the sound.
—WILBUR D. NESBIT, "The Trail to Boyland."

The Jonah.

He meant well, but he didn't know.
Oh, words of deep pathetic woe!
He caught a hornet wandering by;
He thought it was a butterfly.
Live wires he would boldly test,
Because they looked just like the rest;
He'd trust a mule and walk behind,
Because its look was meek and kind;
A toadstool he would pluck with care,
With mushrooms growing everywhere!
Fate always played him curious tricks,
He had a passion for gold bricks,
And yet his heart was very kind;
Exceeding active was his mind.
And still his troubles seemed to grow;
He meant well, but he didn't know.
—Washington Star.

TWENTY YEARS AGO.

Taken From the Columns of the Herald of This Date, 1888.

•••As was feared, the Fond du Lac boom did not stop the vast mass of logs pouring down the St. Louis river and they rushed through the draw of the St. Paul & Duluth bridge at Grassy Point with the speed of a mill-race. It is estimated that the value of these logs at Cloquet was between $500,000 and $600,000. It will cost the Cloquet companies, at a rough estimate, $1 per thousand more to have them sawed here than at their own mills, this being a loss of $50,000 or $60,000. Damage to mills, yards, the town of Cloquet and the St. Paul & Duluth roadbed and bridges is estimated at $200,000. The loss to labor at Cloquet will reach about $250,000 and the effect on the village will be severe. What portion of the logs cannot be sawed at the Duluth mills will probably be taken back to Cloquet by rail.

•••Emperor Frederick of Germany died at 11 o'clock this morning, Berlin time.

•••C. A. Watrous, formerly of this city, has located at Seattle.

•••Wolf & Truax, who have the Superior street paving contract, have just been given a contract by the street railway company for paving its tracks with granite, at a cost of about $25,000. The tracks will be put a foot farther apart than at present.

•••At 9 o'clock yesterday morning, Curtis E. Van Bergen and Miss Katherine M. Hartman were married at the church of the Sacred Heart, in the presence of only a few friends. They will reside at 1008 West Third street. Both have long been residents of Duluth and their many friends extend congratulations.

•••Will A. Brewer, brother of F. A. Brewer, and well known in this city, was married a few days ago near Ann Arbor, Mich., to Miss Josie McLaren. They will make East Saginaw their home.

•••G. G. Hartley, delegate-at-large to the Republican national convention, left for Chicago yesterday afternoon.

•••County Surveyor Stuntz and wife will leave in a few days for a visit of several months' duration with old friends in England.

•••The many friends of George Holland will be glad to learn that his $10,000 worth of lumber at Cloquet escaped the break and is safe. How the washout missed it is a mystery.

•••The current in the Duluth canal yesterday was so strong that a large steam barge was unable to ride it. This is the first instance of the kind on record.

•••M. R. Baldwin and T. B. Hijar & Son of Duluth, and a Philadelphia man, have bought a partially developed brickyard near Northern Pacific Junction, and will work it extensively.

MINNESOTA OPINIONS.

St. Hilaire Spectator: For small favors let us be truly thankful—congress has adjourned.

Cass Lake Times: Many a poor, badgered congressman has returned, sneaking in at the back way, knowing that his constituents would open the war if he met them openly. The people who sent him to represent them two years ago now want him to explain why he kept silent while Cannon ruled the house.

Kelliher Journal: The much-sought harmony in the Republican ranks is a good argument in favor of the extension of the primary election laws to state officers. There will be no appeal from the voters' choice.

Hibbing Tribune: County option is the thing that makes a good many fellows hesitate about running for the legislature. They are afraid to be for it and they dare not be against it.

Fairmont Sentinel: Wouldn't it also be an appropriate and pertinent question to ask our congressmen (Hammond honorably excepted) why they slavishly submitted to the tyranny of Boss Cannon, neglected the interests of their constituents and even turned a deaf ear to the recommendations of the president? It is about time we had some new blood in congress from Minnesota.

Littlefork Times: A landslide for Roosevelt at the national convention would suit a large majority of the voters of the country, and would probably be the means of saving the day for the Republican party.

International Falls Press: If the natural resources weren't conserved, what in thunder would the trusts have to work upon in the future?

Hibbing Tribune: Roosevelt put them right over the plate but congress struck out every time.

Sauk Center Herald: If some of the do-nothing Republican congressmen do not stay at home the next two years the Herald misses its guess.

Walker Pilot: No man can serve two masters, which accounts for the failure some men in Washington make in trying to support both Uncle Sam and Uncle Joe.

St. Peter Herald: Congress adjourned after passing the notorious Aldrich bill and spending a billion dollars of the people's money. It accomplished but one thing—proved that this country must rid itself of the Cannons now infesting the national legislative body.

My Motor.

Who was by Satan's self designed?
Who has more whims than womankind,
And never seems to know her mind?
My motor.

Who doesn't meet me at the train—
Eliciting remarks profane,
As home I foot it in the rain?
My motor.

Who's always getting out of whack,
And makes me work with wrench and jack,
Until my hands and face are black?
My motor.

Who tried to climb a wayside tree,
And tumbled backward onto me?
Who broke my arm and sprained my knee?
My motor.

Who pitched me from my seat pell-mell
And mounted on me when I fell,
So I was weeks in getting well?
My motor.

Who costs me more for tear and wear
Than my collapsing purse will bear?
Who taught me how to drink and swear?
My motor.

Who is it drags me into debt,
And makes me fear the sheriff's threat?
Who other than my pride, my pet—
My motor.
—Puck.

Getting Back at England.

Philadelphia Bulletin: "The English will ridicule us for saying 'vury' and 'turrible' and 'momma,' this summer," said a schoolma'am, "but we will have our answer ready.

"We'll ask them why, when they want to know if we desire a cab, they say: 'Yo weela, sa?'

"We'll ask them why they say 'pawtah' and 'wutah' and 'Indiar' and 'fdear.'

"And not forgetting the 'h,' we'll quote at them the dialogue between the mistress and the new maid:

"'Is your name Anna or Hannah?'

"'Hannah, mum.'

"'Oh, Hannah.'

"'No, mum, Hannah.'

"'Hannah, you said?'

"'No, Hannah.'

"'Spell it.'

"'Hay, hen, hen, hay.'"

Bryan the Republican Favorite.

Cincinnati Enquirer, (Ind.-Dem.): The general administration assumption that Bryan is the sure Democratic choice is on the theory that he would be the easiest person for the Republicans to defeat. The most valiant champions of Bryan, up to the time of the Chicago convention, are the second-class administration journals. They put themselves up as advisers of their opposition.

The truth is that the well meant help of Bryan in the administration papers has had a blighting effect on the "peerless leader." Bryan has fallen far from the heights of his strength in the last three or four months. The decline may not be great enough to cut him out of the nomination at Denver, but Governor Johnson is now his most formidable opponent. Indeed, the former situation may be said to have been transposed. Johnson is now the most formidable candidate for the Democratic nomination, with Bryan a strong opponent.

Anyhow, it would be a great feat in regeneration if Bryan should have a desperate struggle.

Johnson is real. Bryan is a product, in his dominating tendency, of the enemy's workshop.

SMILING REMARKS.

Philadelphia Ledger: Oklahoma has enacted a law against nepotism.

"We has to do something to keep our poor relatives at a distance," explained the legislators.

Home Herald: "What part of speech is woman, pa?"

"Woman isn't a part of speech, my son. She's the whole speech."

Yonker's Statesman: Church—That man is an end-seat hog, all right.

Gotham—How do you know?

Church—Because he tried to get the end seat away from me."

Houston Post: "I envy the men."

"I should think you would, dear; an ugly man can cover his face with whiskers."

Chicago News: "Edmund is the smartest child I ever saw," boasted the fond mother. "He is as keen as a razor."

"Yes," spoke up grumpy grandpa, "and he reminds me of a razor."

"In what way?"

"Why, he needs strapping."

Chicago Tribune: "I tell you," said Mrs. Lapsling, "Johnny made a splendid impression while he was speaking his piece at the school exhibition last Friday afternoon. He was the syndicate of all eyes."

Philadelphia Press: "Ah!" exclaimed the good old soul, observing how cheerfully the laborer whistled as he toiled, "you're contented, at least, I'm glad to see your work is not beneath you."

"Quit yer kiddin', lady," replied the laborer, "I'm diggin' a trench."

Cleveland Plain Dealer: "Where are they taking the fellow in the invalid chair?"

"Up to our surgical department. We're offering a special line of bone setting this week at half the regular prices."

Washington Star: "Did you invite Mr. Biggins to our house party?" asked Mr. Cumrox.

"Yes," answered Mrs. Cumrox. "I'm afraid he considers house parties stupid. He sent his regrets."

"He shows sense. I have a mind to send him my congratulations."

Pointed Paragraphs.

Chicago News: Many a man is too lazy to marry a rich widow.

A beauty specialist sometimes encounters hard times.

Most men growl just to keep from forgetting how.

How much farther money would go if it didn't travel so fast!

The young M. D. doesn't try to cure his sweetheart of infatuation.

How foolish a man feels when he hears of a baby being named after him!

One way to induce a little girl to keep her hands clean is to give her a pretty ring.

Where a woman sees only a beautiful lawn, a man sees only trouble with a lawn mower.

After piling up a fortune many a man can see where the honesty of other men was good policy—for him.

Some people are so cautious that they do not attempt to climb the ladder of fame because they are afraid of getting a hard fall.

A woman is so used to pinning things that she can't understand why a man should make so much fuss about a missing button.

Reflections of a Bachelor.

New York Press: A man has an awful bad temper to deny that he has.

Some men are so giddy they can't even be trusted with their own wives.

There's hardly anything more risky than proposing to a girl except marrying her.

The reason women like to go to weddings is so they can pretend to the bridal couple they believe they are going to be happy.

"Old Glory."

(Written for Flag Day.)

Hurrah for Old Glory, it's floating today
From the loftiest tower
And the humblest cot.
Hurrah for Paul Jones, though he has long passed away;
His memory is green while the flag floats aloft.

Betsy Ross, too, and her sisters who made it,
And sewed their love into its stripes and its stars.
Brave patriots they were, as their brothers
Who waved it and died,
That its glory should e'er shine afar.

Oh, raise it and wave it!
Tell' the children about it.
Its colors mean bravery, purity and truth.
'Twas dyed with the blood of the truest, the bravest
That e'er fought for liberty—Go tell every youth.

Three cheers for Old Glory, it's floating today
From the loftiest tower
And the humblest cot.
Three cheers for the heroes, both here and away.
They faced death that its colors should e'er float aloft.
—M. B. FLEMING.

Virginia, Minn.

AMUSEMENTS.

LYCEUM | TONIGHT

All This Week,
THE MACK-LEONE PLAYERS IN
The Man on The Box
Matinee, Wednesday and Saturday.
USUAL PRICES.

June 21st and Sunday—Continuous from 2 to 11 p. m., "THE CAMERAPHONE"—The Motion Pictures that live, talk, sing, dance and act. Admission, 10c and 20c.

MANY MEN AFTER WORK

Nearly 200 Apply for Jobs on New Courthouse.

Ground Broken for St. Louis County's New Office Building.

About 200 men were on hand at the corner of Second street and Fifth avenue west this morning, looking for work, when Lanquist & Illsley, the Chicago contractors, began breaking ground for the new courthouse.

As was stated in The Herald some days ago, this morning was the date set by the contractors to begin work and they have started in to do the excavating for the foundations, although the work is greatly handicapped by the presence of a number of the old buildings on the site. The old frame residence on the Cash property, on the northwest corner of the location has been removed and the excavation work was started there this morning, with half a dozen teams and about twenty or twenty-five men employed.

John E. Ericsson of Chicago, who is superintendent of the work for the contractors, says that the working force will be increased just as fast as possible, that the contractors can not work on a large scale until the buildings are razed and the material removed.

"At the rate they are remoing the old buildings," said Mr. Ericsson, this morning, "it will take about three months to clear the property."

Mr. Lanquist of the firm of Lanquist & Illsley and Mr. White of D. H. Burnham & Co., architects for the courthouse, arrived from Chicago this morning. The contractors and the architects have established an office in the small office building on the corner of the property formerly owned by Capt. McDougall and carpenters are at work today fitting the interior of the building to the needs of the new occupants.

The contractors expect their equipment to arrive from Chicago today.

A lazy liver leads to chronic dyspepsia and constipation—weakens the whole system. Doan's Regulets (25 cents per box) correct the liver, tone the stomach, cure constipation.

Excursions to Detroit.

The last two rail and lake excursions via D., S. S. & A. Ry. and the D. & C. N. Co. will leave Duluth next Wednesday and Friday, June 17 and 19. Fare, round trip, $12.00.

TEXAS SENDS TAFT TROUSERS

Made of Mohair From Wool From an Angora Goat.

Chicago, June 15.—A remarkable pair of trousers, to be presented to Secretary Taft in the name of the state of Texas, when he shall have become the Republican candidate for president, are on their way to Chicago and attracting the attention of the politicians. Incidentally, it is said, the trousers are intended to focus eyes on Texas and the Angora goat industry of the state, for the pants are made of mohair, the product of clippings from a famous Texas Angora goat, and they are intended to be worn by the Republican nominee for president, if it be Taft. If the nominee should be Cannon, or Hughes, or Knox, or Fairbanks, the advertising will be lost to Texas, for the mohair already has been made up in a pair of trousers according to Secretary Taft's measurement.

The idea is that of John B. Carrington, secretary of the Business Men's club of San Antonio. He has written to Cecil A. Lyon, members of the national committee of Texas, that ten pounds of wool had been sent to him by Frank O. Landrum, a goat breeder, the wool being six months' clipping from "Admiral Togo," whose sire was imported from South America. The business men of San Antonio sent the wool to Philadelphia and had it made into mohair, which in turn was sent to Mr. Taft's tailor in Washington and made into a pair of trousers for the secretary of war. The Texas business men expected that Mr. Taft would be in Chicago during the convention and ordered the trousers sent to Col. Lyon for presentation to the secretary. They are now en route here.

A telegram announcing the fact that the trousers had been expressed from Washington was received by Col. Lyon today and he immediately began the preparation of a proper reception. The program is yet imperfect, but it will include the exhibition of the trousers at the Coliseum if Taft is nominated. The Texas delegation will seek to lead the column through the aisles in the usual procession of enthusiastic delegates, of which a nomination invariably is the signal. Col. Lyon expects to have the trousers hoisted upon the Texas standard.

Manufacturers' Clearance Sale

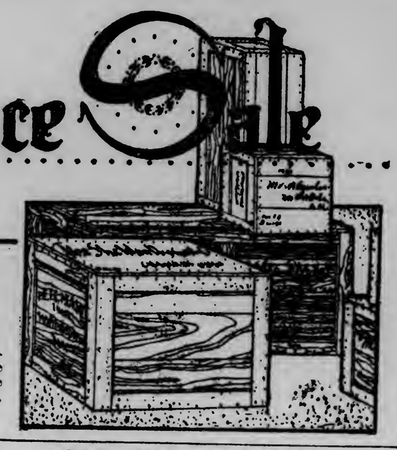

OF FINE PICTURES!

We drove a sharp bargain with a prominent picture manufacturer and secured over two thousand fine pictures at a fraction of their real value. The entire lot was placed on sale this morning at less than you could buy the bare frames at. There are a number of oil paintings and beautiful pastels in the lot. Be sure and come early while the selection is good.

OVAL FRAMES

This is undoubtedly one of the greatest snaps ever offered—just one hundred and fifty in this lot, all imported subjects—gold frames, size 10x22 inches—(oval)—worth $1.75—on sale at..... 89c

F. S. KELLY FURNITURE CO.

226-228 WEST SUPERIOR ST.

OIL PAINTINGS

High grade Oil Paintings, consisting of life and landscape work. A variety of fine subjects—each picture comes in a handsome Florentine gold frame and shadow box; size of picture 9x12 inches—worth $7—one sale at.... $2.95

OPPOSITION TO DOLLIVER

(Continued from page 1.)

further efforts in Dolliver's behalf. He went directly to the point. "You don't want another La Follette in the senate, do you?" he asked. "Well, then," he added, "don't open the way for sending Cummins to the senate, as you will if you cause Dolliver to vacate his seat there. Yes," he went on, "we might vote for Dolliver if he were nominated, but we are going to see to it that he is not nominated; it must be done."

Long Weakens.

For the first time since he arrived from Fort Dodge last Friday Senator Long today manifested a disposition to weaken in his advocacy of the Iowa senator. He did not say in exact words that he would cease his efforts, but he did express sympathy with the Iowa Republicans, and he was by no means so determined as formerly in pressing the claims of his friend. It was asserted by others that before the close of the day Dolliver would put himself in communication with his boomers and that he would positively decline the nomination if tendered. The indications now are that he will not have to go to so great an extreme, but that a simple request from him will be sufficient to induce them to cease their efforts in his behalf.

Fairbanks Would Not Accept.

With Dolliver out of the way, the contest narrows practically to Fairbanks and Sherman, with Fairbanks declaring emphatically over the long distance telephone that he will not accept second place if tendered him. Senator Henenway is his spokesman here and he said:

"I have stated a thousand time that the vice president would not accept if nominated; I can now only reiterate, and that I do with all the emphasis at my command." Mr. Fairbanks' friends say there will be a revulsion of sentiment against what they characterize as the present policy of dictating the national nominees from Washington, and they contend that if he holds himself superior to present inducements and maintains a dignified position of opposition to this plan, he will be most eligible for the first place four years hence. They admit, however, that the vice president would be placed in an embarrasing position by the tender of the nomination. Among those on the ground who are urging his candidacy are the Republican candidates for state offices in Indiana, including the gubernatorial candidate, Mr. Watson. They are representing the necessity of naming Mr. Fairbanks in the interest of themselves and the party in that state.

In addition to joining in the long distance telephone representations to Secretary Taft in opposition to the selection of Senator Dolliver as the vice presidential candidate, National Committeeman Hart today sent to the secretary the following telegram:

Chicago, June 15.—"Hon. W. H. Taft, Washington, D. C.

"Please discourage talk of Dolliver. It means practically anarchy in Iowa and almost certainly a Democratic legislature. You can't afford to upset a strong Republican state.

"ERNEST E. HART."

The New Jersey delegation will vote for Fairbanks for vice president if his name comes before the convention in that connection, according to an authoritative statement this morning. If Fairbanks is not a candidate for vice president, then the delegation will likely follow the lead of the New York delegation. The sentiment of the delegation is strongly opposed to an anti-injunction plank in the platform.

A movement was sprung among the California delegates this morning for the nomination of George A. Knight of San Francisco for vice president. Several of the leading Republicans of that state have been urging upon Mr. Knight to enter the race, but the latter has not yet given consent to the use of his name. His backers, however, say they will not wait upon this, but will go ahead and launch his boom. They say they will be able to line up practically all of the Western delegations behind Knight and to present a formidable front in the convention.

The Californians are urging that their candidate would be choice of no faction and would do much toward healing some of the wounds that have already been caused.

SURE TAFT WILL WIN

(Continued from page 1.)

share in this view, however, and felt that his relationship to the secretary should eliminate him from the notification committee. Mr. Taft was proof against all persuasion, and so the delegation turned to ex-Governor Herrick who will doubtless be named on this notification committee.

The first formal meeting of the Ohio delegation was fixed for this afternoon and the following organizations arranged:

Chairman, ex-Governor Myron T. Herrick, Cleveland; secretary, A. L. Garford, Elyria; credentials committee, Harry M. Daugherty, Columbus.

Resolutions committee, Wade Ellis, Cincinnati; permanent organization, J. Warren Keifer, Springfield; rules and order of business, George B. Cox, Cincinnati; vice president of national convention, Governor A. L. Harris; member national committee, A. L. Vorys, Lancaster; to notify president, Myron T. Herrick; to notify Vice President, J. A. Martin of Lisbon.

The Ohio delegation are now here in full force, accompanied by the Blaine club of Cincinnati, the Republican Glee club of Columbus and other Taft organizations.

They thronged the Taft headquarters today which were thrown open to the public for the first time and presented a scene of great activity.

Excursions to Detroit.

The last two rail and lake excursions via D., S. S. & A. Ry. and the D. & C. N. Co. will leave Duluth next Wednesday and Friday, June 17 and 19. Fare, round trip, $12.00.

NOMINATIONS FOR THE PRESIDENCY

(Continued from page 1.)

of existence. When his speech has been concluded, Senator Burrows will announce the important committee, that on credentials, and the convention will adjourn until such time as the latter committee is ready to report.

Length of Convention.

There is considerable discussion as to the length of the convention, some of the leaders holding to the original estimate of five days in which to conclude all of the work to come before the delegates, and others more optimistic declaring that three days should see the end of all deliberations and the departure of the convention representatives for home. It is certain that the credentials committee will not be able to report the permanent roll call until Thursday at the very earliest, and if the "allies" opposed to Secretary Taft insist upon their announced determination of presenting at least 150 of the original 229 contested delegate cases to the committee, there is likelihood that permanent organization may be deferred until Friday, June 19.

So far as possible the contests will be passed upon in bulk, as was found expeditious in the national committee, and the credentials committee will sit until late Tuesday and Wednesday nights to complete its labors. Just as soon as the permanent list of delegates is concluded, nominations for president will be in order. The managers of the Taft campaign profess not to have the slightest doubt as to the results of the first ballot, and declare they have no apprehension as to the action of the credentials committee upon the contested delegates. The "allies," however, continued to maintain a bold front, and declare that not until the first ballot is ended will they admit defeat.

The Second Day.

The second day of the convention period, Wednesday, June 17, will be given over as usual to parades of the visiting delegations and marching clubs. This is intended to make interesting the idle hours for most of the delegates while the credentials committee is passing upon the merits of contested cases and drawing up its report. The failure of a number of the old time Republican marching clubs to come on to the present convention is a disappointment to those who look for color and excitement in natinal political gatherings.

Additional clubs and delegates arriving today have given a somewhat belated aspect of gaiety to the convention city. A call of citizens for merchants and householders to decorate in honor of the Republican visitors has resulted in the display of many additional flags and yards of patriotic bunting and with the formal opening and thronging of state headquarters, there was every indication today that the time of assembling the history-making convention had arrived.

Practically all of the state delegations are to hold caucuses today to select their representatives on the various convention committees, including credentials, rules and order of business, permanent organization, resolutions, vice president, to notify presidential and vice presidential candidates, to choose a member of the national committee and to select a chairman and secretary of delegation. Tentative selections already have been made by many of the states, but these remained to be ratified today after the delegates had arrived upon the ground and had taken account of all the existing conditions.

Platform building and the welding of opinion as to the most available of the vice presidential candidates to be put in nomination for selection by the votes of the delegates in open convention, also are occupying the directing influences of the various state delegations today.

BISHOP WILSON ASSIGNED.

Will Preside Over Northern Minnesota M. E. Conference.

St. Paul, Minn., June. 15.—(Special to The Herald.)—Bishop Luther B. Wilson has been assigned to preside over the Northern Minnesota conference of the Methodist Episcopal church which will meet in Lichfield, Sept. 30. Bishop Wilson will also preside over the Minnesota conference at Fairmount, beginning Sept. 23; the Dakota conference at SiouxFalls, beginning Oct. 7; and the North Dakota conference, meeting at Jamestown, Oct. 14. The same bishop will preside over the Norwegian-Danish conference, beginning Sept. 10, and the Northern Swedish conference, beginning Sept. 17, both conferences meeting in St. Paul. Bishop Wilson, therefore, will be busy about six weeks in Minnesota and the Dakotas.

Bishop Thomas B. Neely will preside over the Central Swedish conference, meeting at Racine, Wis., Sept. 3; the West Wisconsin conference, meeting at Ashland, Wis., Sept. 9; the Wisconsin conference meeting at Neenah, Sept. 16; the Chicago German conference, meeting at Ripon, Wis., Sept. 23.

Bishop Robert McIntyre, whose official residence will be at St. Paul, will preside over the Black Hills Mission conference, meeting at Austin, S. D., Aug. 20. He will preside over the four Nebraska conferences afterward.

Excursions to Detroit.

The last two rail and lake excursions via D., S. S. & A. Ry. and the D. & C. N. Co. will leave Duluth next Wednesday and Friday, June 17 and 19. Fare, round trip, $12.00.

RANGE PEOPLE ARE INTERESTED

Art Exhibit Should Attract Many Visitors to Duluth.

The people of the range towns and of Northern Minnesota are becoming interested in the state art exhibit, which will be held in Duluth for two weeks, beginning next Saturday, and it is expected that a large number of them will visit Duluth to inspect the exhibit.

Members of the Duluth Art association are doing everything in their power to create a widespread interest in the exhibit. It is free to the public. The state has collected the exhibit and is paying the expenses, and the Duluth Art association has brought it to Duluth for the benefit of the people of Duluth and Northern Minnesota. Its value to the city depends upon the interest Duluth people take in it.

"The educational value of this exhibit cannot be over-estimated, and the inspirations derived from a careful study of it should produce excellent results," said a member of the art society this morning.

"The sentiment for the beautiful resides in every breast, and every citizen of Duluth should look upon this exhibit sent here by the state and maintained by the public treasury as an oportunity of self-culture, for who can tell what seeds may be planted and what accomplishments attained through inspirations derived from the study of these beautiful paintings, the arts and crafts, etc?

"If with us arts are to be fostered, the inspiration must spring from the vigor of the people.

"The Duluth Art association is to be congratulated in being instrumental in securing this exhibit for the city, and the best compliment the people can pay them for their efforts will be by their attendance.

"All the influence of an exhibit of this nature tend toward the betterment of man. The beautiful is the most useful in art. Great art is nothing else than the type of strong and noble life. We have a beautiful city and everything that will go toward giving us a higher and better citizenship should be encouraged. This exhibit is indeed worthy of our highest appreciation as a matter of civic pride for what enlightens, enables and broadens the citizen, makes for the good of the city in general. Art perfects morality. It sets the ideal clearly before the mind, it fixes the standard and the lesson so given reacts upon the public in proportion as the public has already attained the ethical condition in which it is capable of receiving the lesson."

MILES OF TRACK ARE OUT.

Railroads Got Severe Jolt From Montana High Water.

Minneapolis, Minn., June 15.—(Special to The Herald.)—Right from the eastern edge of the flood district in Montana, Mr. and Mrs. P. Granberg of Miles City are at the Nicollet hotel. Mr. Granberg says that not only is the tunnel west of Butte wrecked by the floods, but that miles of track will have to be practically relaid.

The section centering at Roundup, one of the new towns of the Milwaukee extension, is flooded, and no trains are running beyond Roundup, because three miles of track consists simply of a lot of ties and rails hanging in the air where the embankment used to be.

Cattle interests have suffered little if any, Mr. Granberg says, as the floods are confined to the river bottoms, and the cattlemen have found safety and good pasturage on the higher lands. Sheep are suffering considerably, as the wet weather is proving fatal to many of the lambs.

WINTER RYE FLOURISHES.

Promises to Become One of Red River's Leading Crops.

Crookston, Minn., June 15.—(Special to The Herald.)—From present indications winter rye will soon be one of the leading crops of the Red River Valley. Several farmers in this section have been experimenting with it for several years past and have made a signal success of it. The crop this year is exceptionally fine and will be ready for harvest early in July.

N. C. Hanson, residing three miles west of the city on the south side of the river has several beautiful fields. The rye stands four feet high and the heads are long and well filled. Mr. Hanson sowed the rye the first part of September last year and believes that is the proper time to sow it at this latitude. It attained a good growth last fall and before killing frosts came he turned his cattle and sheep onto it and it made most excellent pasturage and makes a better crop when so pastured than when allowed to freeze down.

MEMORIAL SERVICES HELD

First Annual Program is Given in West End Church.

Memorial exercises were held yesterday afternoon in the First Swedish M. E. church, Twentieth avenue west and Third street, by the Skandinoviske Hjelp and Enighets Forening, and were attended by all the local members of the order, in uniform, and by hosts of their friends.

This is the first memorial service ever held by the society but it is proposed to make it an annual affair hereafter. The organization has lodges in almost every large city in the country where there are Scandinavian people.

Members of the society occupied an entire section of the church and the large assemblage listened to an appropriate program.

The program opened with a song by the congregation and a prayer by Rev. John A. Anderson, pastor of the church. Charles E. Johnson acted as master of ceremonies, and in a brief address, told of the work of the order and the significance of yesterday's service.

The memorial sermon delivered by Rev. John A. Anderson, whose subject was "Life is Pilgrimage." Andrew Nelson spoke of the members of the society who have died.

August T. Lund recited a beautiful Swedish poem and there were a number of vocal selections. Alex Enna sang "Far From My Heavenly Home" and a trio comprising Miss Esther Wilson, Mrs. O. Hidvall and Mr. Enna sang "Believe Me." The choir under the direction of Mr. Enna, and Mrs. Esther Dahlquist, sang several numbers.

OFF FOR ENCAMPMENT.

Bemidji and Crookston Companies Start for Lake City.

Crookston, Minn., June 15.—(Special to The Herald.)—Company K of Bemidji, in charge of Capt. Otto, fifty-seven strong, arrived last evening in a special car and was attached to No. 6 south bound for Lake City. Company I of this city in charge of Capt. Westerberg, forty-five strong, also left for the annual drill at the same place. The Crookston company is out after some of the head prizes for markmanship as the range practice this summer has developed some crack shots among the members of the company. Each company will have a special car. They will be absent two weeks. Company I is in the best trim since the organization of the company here, both in drill tactics and markmanship.

THE CALL OF THE WILD.

Pastor Says That Savagery Slumbers in All Men.

"It is an axiom that what has been acquired by cultivation can only be preserved under conditions of culture," said Rev. George R. Gebauer, at the First Unitarian church. "Our domesticated plants and animals are to no small extent artificial creations, and will therefore only thrive under the proper care of man. Let the hand that raised them be withdrawn and they will return, if it be possible, to the state of nature from which they came. The creations of Luther Burbank and other wizards of pomoculture are only possible within the hedge of the garden and the walls of the hot house. Let the orchard be neglected and the pride of the gardner will again become the wild thing from which it sprang.

"The same call of the wild is also heard by our domesticated animals. In each one there slumbers the wild beast and when the opportunity comes the pet of the ladies' boudoir will leave the soft rug and return to the wild wood to prowl about after prey. This is well brought our in Jack London's 'Call of the Wild.'

"But how about civilized man? In each of us is the 'old Adam,' which says: 'come back, return to the Eden of Nature.' And there are indications of this all about us. The city man's eyes glisten at the thought of roughing it for a while in the wild woods; it is as if he wanted to assuage the ceaseless clamor of the aboriginal in him. Often this return to the wild takes a more serious turn. We are startled at times by the reports of fearful excesses. A mob of men like a pack of wolves falls upon some miserable wretch to kill him. Do not be deceived by the plea that this is simply justice and righteous indignation run wild. There is no trace of humanity in this. It is simply the consequence of hypnotic excitement in which the savage breaks loose and man is swept along by the instinct of savage cruelty, the lust of blood. The soul of the lyncher is just as irrational, just as brutish as the soul of the black wretch, whom he endeavors to torture and kill, because he could not control the call of the wild in himself."

Best Service to Twin Cities

IS VIA THE

Northwestern Line

Twilight Limited

Leaves	DULUTH,	2:15 p. m.
	SUPERIOR,	2:30 p. m.
Arrives	STILLWATER,	7:35 p. m.
	ST. PAUL,	7:40 p. m.
	MINNEAPOLIS,	8:10 p. m.

This is the finest equipped train between Head of the Lakes and St. Paul and Minneapolis. Carries regular Parlor Cars with revolving chairs and observation Cafe Cars.

In St. Paul, Union Depot, connections are made for all South Dakota points, for Mankato, Sioux City, Omaha, Lincoln, St. Joseph, Kansas City, Owatonna, La Crosse, Albert Lea, Dubuque, Burlington and Quincy.

Chicago Trains	Leave Duluth,	3:00 p. m.	5:15 p. m.
	Arrive Milwaukee,	....	7:40 p. m.
	Arrive Chicago,	7:00 a. m.	7:30 a. m.

Secure tickets and information at

302 W. Superior St., Duluth, Geo. M. Smith, General Agt.
815 Tower Ave., Superior, H. R. Grochau, General Agt.
A. M. Fenton, District Passenger Agt., Duluth.

DROWNS IN MINING PIT.

Michael Harrington of Ishpeming Falls in and Can't Get Out.

Marquette, Mich., June 15.—(Special to The Herald.)—Michael Harrington of Ishpeming, who has been missing three days, was found last evening. He has been drowned in an abandoned mining pit, a big basin precipitous, and filled with water. Harrington fell into it and had no chance of escape. He was a railroad man, aged 30.

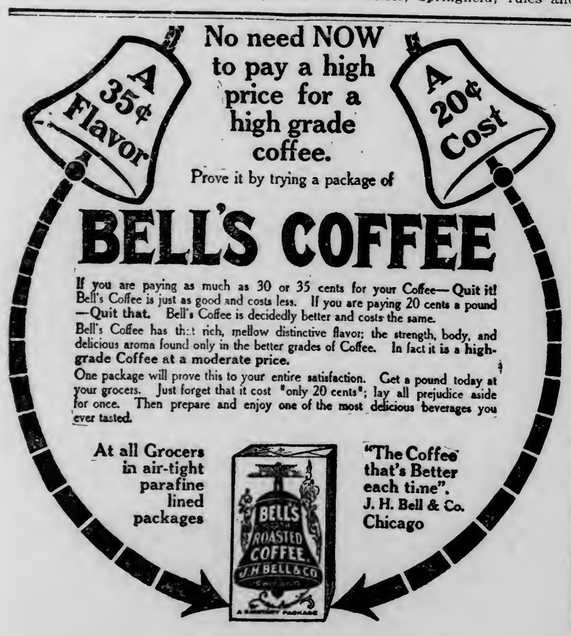

No need NOW to pay a high price for a high grade coffee.

Prove it by trying a package of

BELL'S COFFEE

If you are paying as much as 30 or 35 cents for your Coffee—Quit it! Bell's Coffee is just as good and costs less. If you are paying 20 cents a pound—Quit that. Bell's Coffee is decidedly better and costs the same.

Bell's Coffee has that rich, mellow distinctive flavor; the strength, body, and delicious aroma found only in the better grades of Coffee. In fact it is a high-grade Coffee at a moderate price.

One package will prove this to your entire satisfaction. Get a pound today at your grocers. Just forget that it cost "only 20 cents"; lay all prejudice aside for once. Then prepare and enjoy one of the most delicious beverages you ever tasted.

At all Grocers in air-tight parafine lined packages

"The Coffee that's Better each time". J. H. Bell & Co. Chicago

Don't Discharge the Cook

Use GOLD MEDAL FLOUR

The better the Flour,
The better the bread
The better the bread
The better the baker

WASHBURN-CROSBY CO.

FOR SALE BY YOUR GROCER

THE VERY HIGHEST QUALITY

ON THE IRON RANGES

SEVEN HUNDRED LOADS PER DAY

Ore Receipts at Two Harbors One-Third Normal Amount.

Two Harbors, Minn., June 15.—(Special to The Herald.)—About fifteen ore trains are now being run out each day, bringing in an average of about 700 standard loads, or about one-third of a maximum business.

Contractors Pastoret & Lunz started work Friday on their Seventh avenue sewer contract and are using their digging machine to make the trenches. The machine is digging fast and the work progressing rapidly.

Miss Moran was called to Bismarck, N. D., Friday by the death of a brother there.

Yesterday was children's day at the various churches and special programs were given in the morning.

Capt. William Cowling transacted business at Duluth on Thursday.

Commencing today the Duluth & Northern Minnesota railway will haul about one train of logs per day to Knife River, and the Iron Range will run a train every day, making two trips to handle them from Knife River to Duluth.

Miss Carolyn Truman has returned home from her duties as teacher in one of the Duluth schools to spend the summer vacation.

The Gophers, a local junior ball team, went to Mesaba Saturday and played a game with the Mesaba team, the latter winning by a score of 21 to 22. A return game will be played soon.

On account of request by the insurance companies the D. & I. R. has employed three watchmen for dock services, and no persons will be allowed on the docks except on business.

The county authorities Thursday compelled the closing of a couple of road houses recently started, one at the Garrity place northwest of town and one at mile 21 on the line to Duluth.

The ladies of the Presbyterian church will hold a rummage sale at the Salvation Army hall Friday and Saturday.

Miss Mabel Owens pleasantly entertained Wednesday afternoon last in honor of Miss Mabel Stevens, who left Friday for Madison, Wis.

David Baldren, an employe of one of the sewer contractors, has been sent to the rest house on account of having smallpox.

LID DESCENDS UPON VIRGINIA

Sunday Dry in Range City; Slot Machines Also Quit.

Virginia, Minn., June 15.—(Special to Herald.)—Perhaps for the first time in its history, Virginia was an absolutely "dry" town yesterday as far as saloons were concerned. Although Mayor Hawkinson some time ago issued orders that the saloons must observe the state law, the observance of the order since has been rather slack, but on Saturday last the mayor received a letter from County Attorney John H. Norton, informing him that in accordance with the report of the recent grand jury, he warned the mayor that slot machines and gambling must be done away with, and that saloons must be closed nights and Sundays, according to law, otherwise the attorney general would begin proceedings to oust from office all officials failing to enforce the law. The mayor at once wrote a letter to the chief of police and to each of the police officials, informing them of the contents of the county attorney's letter and instructing them to enforce the law to the letter. They in turn informed the saloonkeepers, and a closed lid was the result.

It is understood that similar letters were written to the officials of all the range towns and that all have issued orders to the saloons to observe the law.

Eveleth, Minn., June 15.—(Special to The Herald.)—For the first time in years the saloons were closed Sunday in accordance with the order that was given out Saturday night that all saloons should be closed at 11 o'clock sharp on week days and all day Sunday. The police went the rounds shortly after 11 to see that all the saloons were closed closed. None were found open. The slot machines have also been ordered to be taken out and at 12 o'clock noon Saturday, all the slot machines in the saloons were turned to the wall.

EVELETH MILITIA DEPARTS.

Company F Leaves for Lake City State Camp.

Eveleth, Minn., June 15.—(Special to The Herald.)—Company F, Third regiment, Minnesota National Guard, left yesterday afternoon at 2:15 on a special train for Lake City. The men assembled at the armory at twelve o'clock noon and marched in a body to the depot, being preceded by the Fayal band. A large crowd followed the militia and saw them off to the train. The company had on their khaki uniforms, and made a very fine appearance. Fifty men answered the roll call yesterday, but six or seven of those present that were absent will go down to camp next week.

This is the first company that has ever gone to camp from Eveleth and for most of the men it is the first encampment. From the showing the men have made in their drills and at their inspection, they will certainly not lag behind when it comes to showing what they can do.

Sergeant Sam Weiner left Friday to make the necessary preparations at Lake City.

DULUTH PACER SWIFT.

Speedy Animal Furnishes Sensation at Hibbing Matinee.

Hibbing, June 15.—(Special to The Herald.)—Alec J., a 3-year-old colt, owned by A. J. Lyle of Duluth, furnished the surprise of the first harness horse meet of the season here yesterday. The little pacer won over Mysele and Finn King, losing the first heat to Mystic, but going the other two in 1:11¼ and 1:10½ respectively.

Little Jim, 2:11¼, owned by Frerker Bros. of Duluth, went a mile in 2:30 and Assessor, a running horse, went a half in 52½. Governor B. Screna and Long Jim showed up well, and in the race for colts, Roddy beat Joe in straight heats, the best time being 2:55.

GREET FATHER VERHUNE.

New Eveleth Priest Greeted by a Large Congregation Sunday.

Eveleth, Minn., June 15.—(Special to The Herald.)—The Austrians had a parade yesterday morning in honor of Father Verhuno, who was last week ordained to the priesthood at St. Paul. For the past three summers he has been helping Father Biban, the regular priest here, and is very well liked in the parish. Yesterday was his first mass, and the Austrians filled the Holy Family church to the doors. Father Biban attended the ordination of Father Verhunc and will leave soon on a trip to Montana. In his absence of Father Verhunc will have charge the church.

A number of out-of-town priests were present and took part in the mass, as follows: Father Tscholl, Chisholm; Father Gamasche, Hibbing; Father Sengir, Virginia; Father Rant, Arlington, Minn.; Father Pirnat, Duluth; John Oman, a student at the St. John's university, was also present.

BIG BUILDING BOOM.

There is Considerable Activity in Hibbing These Days.

Hibbing, Minn., June 15.—(Special to The Herald.)—Work is being rushed on the sewer contract and if good weather prevails it will be completed within a month's time.

There will be marked improvement on Third avenue when the building boom ceases. Those buildings being erected are the Merchant & Miners' bank building; Tobet Bros.' new business block, Ed Santini's store rooms and the residence of Nels Olander.

William McCartney left for his home at Virginia.

BID SOLDIERS GOOD-BYE.

Many Hibbing People Gather to See Company Off for Lake City.

Hibbing, Minn., June 15.—(Special to The Herald.)—The boys of Company M had their pictures taken Sunday morning before leaving on the special bound for Lake City. A large crowd of relatives and friends were at the depot to see them off.

Quartermaster Sergeant George Healey and squad of eight men left here Friday morning to act as advance guard and to have everything in readiness when Company M reached Lake City.

Mr. and Mrs. Mart Somers, chaperons of the "Sturgeon Lake campers," gave a pleasant dinner party to the members. Those present were the Misses Cook, Kronberg and Bonner, the Messers Steyenson, Benoe, Baskins and Black.

The People's theater closed Sunday evening and will be entirely renovated and will reopen on or about July 15.

Miss Pauline Markham has left for Bemidji on an extended visit. She will take in the Elks' convention and also be a witness at the games between Hibbing and Bemidji.

James White has left for his home in St. Paul. He has been employed as singer in the People's theater for several months past, the theater closing for repairs.

The baccalaureate sermon of the Range Business university was given Sunday by Rev. Mr. Pickard at the Methodist church. All the students attended in a body.

Today the dog ordinance goes into effect. All dogs not licensed will be disposed of.

CHARGED WITH ASSAULT.

Chisholm Saloon Employe Alleged to Have Struck Saloonkeeper.

Chisholm, Minn., June 15.—(Special to The Herald.)—Bill White, a negro, has been arrested on the charge of assault on Ben Roth. White was acting helper in the saloon of L. Roth and went behind the bar to take a revolver which he concealed in his trouser leg. Walking around to the front of the bar he was accosted by B. Roth, who had the place in charge. The revolver dropped on the floor and White picking it up had some words with Roth, and is said to have struck him a few blows. White will have a hearing Tuesday morning before Judge Freeman.

HELD FOR ROBBERY.

Chisholm, Minn., June 15.—(Special to The Herald.)—Charles Hakala, a Finn, was arrested at Powers & Simpson's camps, for robbery. He was a boarder at Borlin's boarding house, and last week skipped out with $35 in cash and a gold watch belonging to one of the boarders. He will have a hearing this week. He was admitted to $150 bail, but was unable to raise the amount.

EVELETH IN BRIEF.

Eveleth, Minn., June 15.—(Special to The Herald.)—Miss Tekla Jackson, who has been attending the state university, has returned and is in charge of the public library at the high school, the regular librarian having gone away on her vacation.

Mr. and Mrs. Irwin are having as their guests Mr. and Mrs. Howard Dowe of Duluth.

Mrs. Nelson, who has been quarantined for some time with diphtheria, has been released.

Dr. and Mrs. C. W. More, who have been down to Chicago for some time, are expected back in a few days.

Charles Peterson, a fireman on the Duluth & Iron Range road around here, has been taken sick. He left Friday for his home in Two Harbors.

EAGLES' MEMORIAL.

Grand Rapids, Minn., June 15.—(Special to The Herald.)—The memorial services conducted at the Episcopal church for the Eagles Sunday afternoon drew a large audience, the edifice being filled. The pastor delivered an eloquent address paying tribute to the worthy tenets of the order.

SUNDAY TRAINS CHANGE.

Eveleth, Minn., June 15.—(Special to The Herald.)—A change has been made in the Duluth, Missabe & Northern train schedule for trains coming to Eveleth on Sunday. The trains now leave here on Sundays as follows:

For Duluth, 7:32 a. m.; for Virginia and Hibbing at 9:59 a. m.; for Virginia at 10:24 a. m.; for Duluth at 12:49 p. m. The Sunday mail that used to come in at 9:45 will come in on the 10:24 train.

Open Letter to Public.

The following open letter to the public, written by a trained nurse and matron of a great New York hospital, is worthy of a careful reading, and her advice ought to be heeded by all intelligent people, rich or poor:

"The great number of operations for appendicitis, rectal disease and womanly derangements, together with the appalling number of children who have contagious and infectious diseases, leads me to offer our most successful treatment for the primary cause of ninety per cent of human ills, namely, constipation. All great authorities agree on this; therefore, it is wise to prevent and cure temporary or chronic constipation before more serious ills lead to the operating table or the grave. Simple, but powerfully blended ingredients accomplish more than drastic purgatives, salts and cathartics, and more, being entirely harmless and curative. I believe any leading druggist can supply 'one ounce aromatic fluid Cascara,' 'one ounce compound essence Cardiol,' and 'two ounces aromatic syrup Rhubarb.' Get them and mix all together. Let adults take ½ to 2 teaspoonfuls after meals, and children five drops to a teaspoonful, depending on age. Use whenever required, freely, as no opiates are included. And finally, never permit any member of the family to go even twenty-four hours without evacuating the bowels. This is pleasant, never gripes, and the dose can be diminished when a cure is certain. Sincerely, etc."

WORK FOR LOCAL MEN.

Contractors Will Give Employment to Aurora Men Very Soon.

Aurora, Minn., June 15.—(Special to The Herald.)—Considerable complaint has been registered over the fact that Pastoret & Lunz, the Two Harbors contractors who are putting in the $30,000 sewer system, are shipping in Montenegrens to do the work. The business men have been figuring on this work to ease up the quiet times. Pastoret & Lenz have shipped in about twenty-five of the Monenegrins but state they are men who have staid by them for several seasons and that the married men of the town will find employment with them as soon as more help is required. A few were put to work Saturday. Work began Friday as far as excavating was concerned and some 400 feet of sewer has been laid. The outlet is at a stream one-half mile from the village south.

MARTIN HUGHES WILL ADDRESS EVELETH PEOPLE.

Eveleth, Minn., June 15.—(Special to The Herald.)—Alderman Shea and Judge Vivian Prince have been added to the Fourth of July committee on games and sports. Attorney Martin Hughes of Hibbing has been secured to deliver the address of the day. The committee on soliciting will start on their work in a few days. The decoration committee will see to it that the town is appropriately decorated. The citizens will co-operate in this work. A parade will be given. The militia has been asked to participate and they will probably do so.

DRAFT HORSE KILLED.

Aurora, Minn., June 15.—(Special to The Herald.)—A heavy draft horse, owned by the Tower Brewing company, was run down by a train of empties going up Saturday night at 9 o'clock and instantly killed. The animal had his left front hoof cut off, his left hind leg broken and a large cut in one of his shoulders.

EVELETH BOYS LOST.

Eveleth, Minn., June 15.—(Special to The Herald.)—The high school ball nine went over to Hibbing Saturday to play the Lincoln high school and came back with the short end of a close score. The local team had changed their line-up, as some of the players were unable to make the trip.

RECAPTURED AND FINED.

Aurora, Minn., June 15.—Frank Harjo, who escaped from the officers last Thursday while an attempt was made to arrest him and his brother for fighting, was recaptured Saturday by Marshal Knutl and had his trial the same day. He was fined $5 and costs, which he paid.

KANSAS CITY HAS HARD WORK

(Continued from page 1.)

waters are receding slowly in flooded districts.

The Union station is still above the flood level, although Union avenue alongside the depot express office the water is more than a foot deep. There are more than two feet of water in front of the Blossom house, the most pretentious hotel in that district and the railroad tracks on the west approach of the Union station are under water. The last trains to come into the station from the West came through water almost up to the fire boxes of the engines, and the most primitive method of signalling was employed to facilitate their slow progress through the water, men wading ahead of the engines and removing floating obstructions and other drift. The Missouri Pacific, Wabash and Chicago & Alton are still using the Union station as they enter train sheds from higher grounds to the east. The Santa Fe, Frisco and Chicago, Milwaukee & St. Paul were last to abandon the western approach to the station. They are using the depot at Twenty-second street and Grand avenue.

Easy to tell

whether coffee causes headache. Drop it for a week or two and use

POSTUM

"There's a Reason"

Read "The Road to Wellville," in pkgs.

TWO PLANKS IN PLATFORM

(Continued from page 1.)

equivocally for a revision of the tariff by a special session of congress immediately following the work assigned to the appropriate committees and commends the steps already taken to this end in the work assigned to the committees of the two houses which are now investigating the operations and effect of existng schedules.

"In all tariff legislation the true principle of protection is best maintained by the imposition of such duties as will equal the difference between the cost of production at home and abroad, together with a reasonable profit to American industry, and the benefits that follow are best secured by the establishment of maximum and minimum rates to be administered by the president under limitations fixed in the law, the maximum to be available to meet discriminations by foreign countries against American goods entering their markets, and the minimum to represent the normal measure of protection at home; the aim and purpose of the Republican policy being not only to preserve, without excessive duties, that security against foreign competition to which American manufacturers, farmers and producers are entitled, but also to maintain the high standard of living of the wage earners of this country, who are the most direct beneficiaries of the protective system.

The Philippines.

"Between the United States and the Philippines we believe in a free interchange of products with such limitations as to sugar and tobacco as will avoid injury to domestic interests."

Representative Dalzell, who will be the Pennsylvania representative on the platform committee, said today that with some verbal changes the plank would be entirely satisfactory to him. This announcement is considered as important, in view of the prominence of Mr. Dalzell on the house committee on ways and means and his position as a "stand patter" and a tariff expert.

"I shall accept the pronouncement here made," he said, "with slight alterations, and shall make no protests. I recognize the fact that the time has come when there must be a revision of the tariff, and appreciate that something must be said on the subject at this time."

Mr. Dalzell declined to say what modifications he would insist upon, but he indicated that he felt satisfied that he would get them. The platform framers admitted that they were prepared to make changes in the language of the plank which would not disturb the general announcement of principles made in the original draft. They also declined to specify the changes to be made.

MANAGERS UNCERTAIN

(Continued from page 1.)

Danville, Ill., late last night, and today is scheduled for a conference with Senator Hopkins of Illinois, who is slated for chairman of the resolutions or platform committee, if the Taft people are successful in their plans for organizing the convention. Mr. Cannon is said to be opposed to the anti-injunction plank in the form generally accepted as drafted. As to tariff revision Mr. Cannon has already had important conferences since his arrival with Representatives Payne of New Yerk and Dalzell of Pennsylvania, two of his most important lieutenants in the lower house of congress.

Rumors that Senator Lodge of Massachusetts, who is to be permanent chairman of the convention, is in possession of a letter from President Roosevelt, intended as a damper upon any "third term" movement that may be attempted, are definitely denied by Senator Lodge himself. The report is believed to have grown out of the fact the President Roosevelt wrote a letter some little time ago to Unied States Judge Dayton of West Virginia, when it was intimated that delegates C. F. Teeter and George W. Curtin of that state, intended a possible disregard of their instructions for Secretary Taft and a bolt to Roosevelt. The writing of this letter was referred to at the time in the Associated Press dispatches, and it is said that several copies of it are in Chicago, one being in the possession of Senator Lodge. It is generally believed that the letter will not be read in convention, as suggested, for it is thought by the president and the leaders here that the occasion for its use will not arise.

While it is said the letter does not contain a definite repetition of President Roosevelt's refusal to be a candidate to succeed himself, it is a strong adhession of his feeling that the violation of instructions on the part of the delegates would be highly improper, and contains the statement that no friend of his would further any movement in behalf of a third term.

Blaine Club Arrives.

The Blaine club of Cincinnati, 300 strong, arrived this morning and aroused no little enthusiasm as they marched from the depot to their hotel. Mr. Charles P. Taft, met them and joined in the parade.

The club members made a spectacular appearance with their white tall hats, black cutaway coats, red ties, red carnations, gray trousers and gold headed canes. The marching was of the best thus far displayed by any of the political clubs.

The club paraded up and down Michigan avenue and then returned to their hotel for breakfast. Later in the day the Ohio headquarters were thronged with the "white hatters" as they were soon called, while their salute of pounding the floor with their canes whenever Ohio's favorite candidate was mentioned, sounded like subcalibre practice on a battleship.

SITUATION PECULIAR.

New Yorkers at Sea Regarding Candidate for Vice Presidency.

Chicago, June 15.—New York's effort to get together on a candidate for the vice presidency was one of the most interesting features of the early developments today. Although the delegation was to meet before noon, there was no expectation that the matter of a vice presidential choice would be directly considered by the caucus.

The situation was peculiar. Long since, a portion of the New York delegates abandoned any hope of actually accomplishing the nomination of Governor Hughes for the presidency, but Gen. Woodford, one of the delegates at large, has made it plain that no probable combination of circumstances can prevent the presentation of Governor Hughes' name, even if every other candidate but Taft should withdraw.

This being the case, and the interest in the vice presidential candidacy of Representative James S. Sherman of Utica, steadily increasing among the New York delegates, the state was apparently placed in the position of demanding both places on the ticket.

The realization of this strange position of affairs forced a halt on the part of Mr. Sherman's friends, and it was not difficult to secure their acquiescence in the decision to defer any formal action on the subject of the vice presidency until the Hughes matter had been finally disposed of.

The Hughes men, before entering the caucus, took the position that they would co-operate with any effort to unite the delegation on a candidate for vice president, provided there was unity in the vote for Hughes on the first ballot for president.

To the harmonizing of this situation the state leaders therefore gave their attention. So delicate was the condition that when the caucus met today there was practically no idea that it would consider at all, at least formally, the question of a vice presidential candidate.

Delegates from New England and other states, including Indiana, gave some of the New York state men the idea that much latent strength was available for the backing of a New York state vice presidential candidate, if only New York could harmoniously decide who it was to be.

An augury in this direction was the disposition evident on nearly all hands before the caucus to avoid controversy over the minor matters of committee assignments. Before the caucus convened it was the general belief that there would, after all, be no opposition to the choice of State Chairman Timothy L. Woodruff of Brooklyn, as chairman of the delegation; of Representative Sereno E. Payne of Auburn, as member of the committee on resolutions, or of William L. Ward of Westchester, to succeed himself as member of the national committee. There had been early promise of a warm fight on all three of these matters.

MINE VICTIM SUCCUMBS.

John Stevens Passes Away of Injuries Received in Allouez Mine.

Calumet, Mich., June 15.—(Special to The Herald.)—The funeral was held yesterday afternoon at 2 o'clock from the home in the Allouez location of John Stevens, a miner employed in the Allouez mine, aged 44, who succumbed Thursday to injuries sustained a few days previously.

The deceased is survived by an aged mother and a wife, both residing in Cornwall. A curious coincidence is that Stevens fell only a distance of five feet in the shaft, striking a piece of timber in his fall. His injuries were of such a nature, however, that death followed.

NEW MILITIA COMPANY TO STATE ENCAMPMENT.

Thief River Falls, Minn., June 15.—(Special to The Herald.)—Company L, Third regiment, National Guard, will leave tonight over the Soo road for the annual camp at Lake City. The Soo has provided sleepers for the men, and, though a part of the equipment did not arrive until quite recently, still they go to their summer term of instruction fully equipped with all the regular's belongings. This company was enlisted less than two months ago, but by persistent and diligent practice, have attained a high degree of perfection in their drills.

They are officered by the following commissioned men: Captain, C. Wiste; first lieutenant, James Eulman; second lieutenant, W. B. Fuller. All these officers are veterans of the Spanish-American war.

BLIND PIGGER SENTENCED.

Fargo, N. D., June 15.—(Special to The Herald.)—George Casey, arrested at Casselton on the charge of running a blind pig at Casselton, was arraigned before Judge Allen in the district court and entered a plea of guilty. He was sentenced to ninety days in the county jail and a fine of $200. In default of payment of the fine he is to serve one day additional.

Prytz's Royal Blue Sale

Everybody is Talking About the Royal Blue Sale.

COMFORTERS. Large useful size—in pretty art shades—$1.50 for **98c**

COMFORTERS. 12 only—perfectly new goods—in splendid colorings—$2.25 for **$1.48**

COMFORTERS. 8—Elegant Comforters, large size—made to sell at $4.00—now **$2.75**

THE GREATEST SELLING EVENT OF THE YEAR

OXFORDS. Ladies' Patent Oxfords — $4 —for **$1.98**

SLIPPERS. Ladies' House Slippers, $2.25 — for **57c**

BABY SHOES. Baby Shoes — all colors—65c for **19c**

BARGAINS ANNOUNCED FROM THE FLOOR THE BEST.

LACE CURTAINS. 3½ yards long—bought direct from Nottingham—swell designs — regular price $2.00— for **98c**

TABLE LINEN. Bleached Table Linen—64 inches wide, in three different designs — silver bleached — 75c quality, for **48c**

DRESS GINGHAMS Fast colors, in stripes and checks—the identical cloth you pay elsewhere for 12½c —sale price ... **6½c**

WEAR THE BLUE BUTTON---IT MEANS MONEY

TOWELS. Huckaback make — hemmed at both ends— splendid value at 20c—sale price ... **10c**

LADIES' WAISTS. We have still a bunch of these smart waists, all kinds including white lawns—values $1 —for **39c**

LAWN WAISTS. Ladies' Lawn Waists. In nearly every size. Short and long sleeves, beautifully trimmed, all sizes —$2.00 values— for **98c**

SALE BEGINS AT 9 O'CLOCK EACH DAY

LACE HOSE. Brown Lace Hose—Full fashioned, in two shades—all sizes —special for **22c**

COTTON HOSE. Black Cotton Hose — 150 pairs—to clear —15c values —for **8½c**

SILK RIBBONS. All Fancy Silk Ribbons — nothing reserved—at **Half Price**

$1.98 **Walking Skirts** All that is left marked at $5.00—either tweeds, Panamas or fancy weaves—all lengths—to clear them out at— **Regular $5.00 Values** **$1.98**

Tuesday's Appetizers

Another great feast of unprecedented bargains has been scooped out. From every nook and corner of this store, extraordinary bargains have been made.

Printer's ink can't possibly describe them all.

You must come in person to prove that this

Royal Blue Sale is Positively a Money Saver

Ladies' Suits AT Half Price

4 only—Real Smart Suits—the very tip top styles—colors new brown, Copenhagen blue, champagne and black—for Half Price

$17.00 for $8.50

$28.00 for $14.00

Give Away FREE $1 Due Bills!

After the striking of each hour we will award a gift of a one dollar due bill to some one of our customers. Ask us for full particulars; it will pay you to do so.

Popularity Increasing

With such crowds and glorious returns on the opening day of our Royal Blue Sale, we feel satisfied that the

Public at Last

Have proved what a genuine sale MEANS, it's the buying of greater THINGS.

1/3 off WOMEN'S CLOTHING CREDIT

LADIES' SUITS 1-3 off every Spring Suit in the store. $1 a week.

MILLINERY 1-3 off every Trimmed Hat in the store. Come.

CLOTHING For MEN AND WOMEN

We clothe the whole family on $1.00 a week payments- We sell at cash store prices. 73 Stores.

MENTER & ROSENBLOOM CO.

201 W. Superior St. UPSTAIRS.

Store Open Saturday and Monday Evenings.

$1,000 REWARD

UNDER OATH

If Blackburn's Cascа Royal-Pills Contain Croton Oil in Any Form.

State of Ohio, } ss.
County of Montgomery }

To whom it may concern:—

Personally appeared before me, I. Robert Blackburn, who being duly sworn according to law deposes and says: That the proprietary remedy known to the public as Blackburn's Castor Oil Pills, and lately as Blackburn's Cascа Royal Pills, **do not now, and never did** contain one particle of Croton Oil in any form whatever; reports of incompetent (or grafter) chemists, to the contrary notwithstanding. He further says under oath that he will pay the sum of $1,000 to any doctor, chemist or private individual who can conclusively show by chemical and physiological tests that the pills above referred to do contain Croton Oil; or that they do not contain Castor Oil.

I. Robert Blackburn

Sworn to before me by the said I. Robert Blackburn and by him subscribed in my presence this 8th day of June, 1908.

JOSEPH A. WORTMAN.
Notary Public, Montgomery Co., Ohio.

Note:—I personally guarantee these pills to be a harmless, civilized, pleasurable physic and a true remedy for constipation.—I. R. B.

HORMEL'S *Dairy Brand*

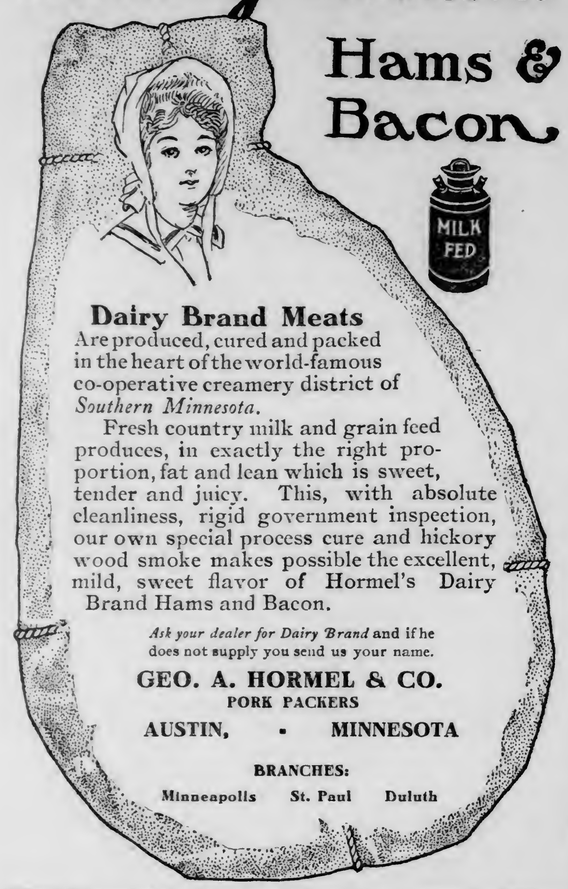

Hams & Bacon

Dairy Brand Meats
Are produced, cured and packed in the heart of the world-famous co-operative creamery district of *Southern Minnesota.*

Fresh country milk and grain feed produces, in exactly the right proportion, fat and lean which is sweet, tender and juicy. This, with absolute cleanliness, rigid government inspection, our own special process cure and hickory wood smoke makes possible the excellent, mild, sweet flavor of Hormel's Dairy Brand Hams and Bacon.

Ask your dealer for Dairy Brand and if he does not supply you send us your name.

GEO. A. HORMEL & CO.
PORK PACKERS
AUSTIN, - MINNESOTA

BRANCHES:
Minneapolis St. Paul Duluth

LA FOLLETTE'S LECTURE.

Wisconsin Senator to Speak at Houghton, June 22.

Houghton, Mich., June 15.—(Special to The Herald.)—Secretary A. K. Cox of the Star Entertainment course of Grace M. E. church is advised by the Slayton Lyceum bureau that Senator Robert M. La Follette of Wisconsin will lecture here under the auspices of the local lecture course on Monday, June 22. Senator La Follette will arrive here direct from Madison and return there the day following the lecture at the Kerredge theater.

LOOK OVER PAVING.

Party From Coleraine Examine Red Jacket Streets.

Calumet, Mich., June 15.—(Special to The Herald.)—Last Thursday a party of Coleraine people consisting of John C. Greenway, superintendent for the Oliver Mining company, at Coleraine, Minn.; Howard Flint and Hans Nelson, members of the Coleraine aldermanic council, arrived in Red Jacket and were met by President Frank H. Schumaker and Alderman Ed Ulseth.

The object of the visit was to inspect Red Jacket's paved streets and sidewalks with a view of testing the qualities of the various pavements. The Coleraine village council intends paving Coleraine with some material, and was advised that Red Jacket's streets are as well paved as any in the Northwest, hence the visit.

The members of the party informed the local aldermen that they were exceedingly well pleased with the appearance of Red Jacket's streets and left here after a stay of an hour without going on record as to which kind of pavement they preferred.

SUCKED RAW EGGS.

North Dakotan's Freak Bet Nearly Proved Fatal.

Milton, N. D., June 15.—Thordar Johnson attempted a feat that came very near proving serious, if not fatal, in its results. Thordar claims quite a reputation as an egg sucker and placed a wager that he could suck two dozen raw eggs at one session. He accomplished the task all right, but immediately the result of overindulgence became apparent and a physician had to be called to relieve the abdomnal strain with a hypodermic injection. Thordar is fully recovered from the effects of his strenuous stunt but vows that he will suck eggs with more moderation in the future.

HOUSE MOVED BY WIND.

Boy Jumps From Structure as It is in Air.

Waseca, Minn., June 15.—(Special to The Herald.)—Mrs. Earl Guy went to Fairmont a few days ago to visit her sister, whose family went through a terrible experience in a recent windstorm that visited that section. The house, with its inmates, was picked up by the wind, carried over a grove and reached the ground again about thirty rods from its site. One of the boys leaped from the house while it was in the air, and was badly shaken up and bruised. The other members of the family miraculously escaped serious injury.

YOUNG SWIMMER DROWNS.

Plunges Into Deep Hole and Held Under by Snag.

Bismarck, N. D., June 15.—Carl Larson, 17 years old, whose home is at Paintedwoods, north of here, was drowned Friday evening while bathing in a small stream near his home. With other boys he went swimming and plunged into a deep hole, and not being able to swim was drowned, being held under water by a snag.

WARREN MOURNS HIM.

General Regret Over the Death of P. Frost Spaulding.

Warren, Minn., June 15.—(Special to The Herald.)—The wires brought sad news to Warren a few days ago, when a message was received from Poughkeepsie, N. Y., telling of the death of P. Frost Spaulding, well known here, who for about a quarter of a century made regular visits to his summer home at Oakfield farm, adjoining this place.

He was a good friend of this city, and always tried to promote its best interests. Always enterprising and public spirited, he contributed liberally to every good cause. He donated a large sum to the building of the city hospital, as all will remember. He was a progressive farmer, and his big farm was managed successfully and in accordance with the best approved methods of farming. He was loved by the farm hands, and in fact, by all with whom he associated, whether in a business or social way. He was here this spring, returning to Poughkeepsie a few weeks ago, apparently hale and hearty. He was troubled occasionally, however, with rheumatism, and it is possible that that disease took a serious turn.

COPPER COUNTRY FUNERALS.

Calumet, Mich., June 15.—(Special to The Herald.)—The funeral of Capt. James Rowe, 25 years of age, who died at Osceloa Thursday after a lingering illness of several years, was held Sunday afternoon from the home, Rev. A. E. Healey officiating.

At Eagle River this afternoon at 2 o'clock was held the funeral of Mrs. Nellie Sibilski, wife of Otto Sibilski who died Saturday at the Calumet public hospital, and for forty years had been a resident of Houghton and Keweenaw counties.

BIG OFFER IS MADE.

Hancock, Mich., June 15.—(Special to The Herald.)—R. W. Woodbury, a well known mining man of Kansas City and one who is interested in some half hundred paying western properties, has returned home after making the Lake Superior Coso Development company an offer of $100,000 for a small tract of its land in California. The offer has neither been accepted nor rejected, and some agreement probably will be made next week.

Mother's Milk Carries the Laxative With It

No need to give Cascarets direct to the baby. If the mother takes them, baby gets the benefit.

This vegetable laxative conveys its full effect to the mother's milk.

So one candy tablet, taken when needed, keeps both mother and baby well.

No other laxative is gentle enough for a baby. No other acts so naturally.

Use Cascarets alone.

Any person living largely on milk must have the help of a laxative.

Milk falls to supply the laxative effects that other foods supply.

So nursing mothers all need Cascarets —to make the baby's food gently laxative.

Cascarets have the same effect as laxative foods would have. They are as harmless as food.

That is not true of any other laxative that the world has yet produced.

Cascarets are candy tablets. They are sold by all druggists, but never in bulk. Be sure to get the genuine, with CCC on every tablet. The box is marked like this:

Cascarets
THEY WORK WHILE YOU SLEEP

The vest-pocket box is 10 cents. The month-treatment box 50 cents. 12,000,000 boxes sold annually. 817

NEWS OF THE NORTHWEST

MANY ARE TO ATTEND

Meeting of Royal League at Cass Lake July 4 and 5.

Mayor Haven is Among Notables Who Will be on Hand.

Cass Lake, Minn., June 15.—(Special to The Herald.)—Arrangements for the Royal League convention, which will be held here July 4 and 5, are about completed, and from all indications it will be one of the most memorable events in this section.

Supreme Scribe Piper of Chicago will be present with his wife. Mr. Piper once nominated Blaine for president. He is at present vice president of the national fraternal congress. Supreme Archon Hyde of Chicago will also be present with his wife. Mr. Hyde is an orator of considerable ability. Mayor Haven of Duluth has sent word that he will be here. Archon McDougal, also of Duluth, has announced his coming. The entire advisory council of Minneapolis will be present, as will also some of the entire lodges of this section of the state.

The committee in charge of arrangements has been zealously working, and at the present time have the following program in view: July 4 at 10 a. m., reception and address of welcome by Mayor J. M. Lange. This will be followed by a business session. In the afternoon there will be a ball game and several other means of entertainment. In the evening at 6 o'clock the banquet will occur. This promises to be sumptuous. Several toasts will be given, including toasts by Supreme Scribe Piper, Supreme Archon Hyde, Archon McDougal, Mayor Haven, P. M. Larsen, H. H. Stone, Rev. Parshall and others. About 9 p. m. there will be initiation of new members. On Sunday morning all will attend church, and in the afternoon there will be an excursion on the lake and a basket social. The Indian Mission school will be visited and many other points, novel to people who have seen little of this country.

The Cass Lake council will pay the expenses of all delegates while in Cass Lake.

GRAND LODGE OF GOOD TEMPLARS

Big Meeting of Scandinavian Order in Hallock This Week.

Hallock, Minn., June 15.—(Special to The Herald.)—The Minnesota grand lodge of the Scandinavian Independent Order of Good Templars will convene in Hallock Thursday, Friday and Saturday of this week and a large attendance of members of the order is anticipated.

It is also likely the grand chief templar of the international order, Edward Wavrinsky, member of the Swedish ridsdag, will be here, if he recovers strength enough after being operated at the meeting just ended at Washington, D. C. The grand lodge of Sweden will be represented by one of their foremost temperance speakers, Editor Eric Bohmer of Hudiksvall, and the prominent orator, ex-member of the Norwegian storthing, Peter Svendsen of Trondhjem, will represent Norway's grand lodge. There will be some hundred delegates and officers, besides a big crowd of grand lodge members.

The program for these days will be: Thursday morning at 8:30 o'clock, Welcome speech by Mayor E. C. Yetter at the I. O. G. T. hall. Enterprise orchestra will furnish the music for the occasion.

Thursday evening: Hallock Commercial club will take the visiting delegates out in the country (if weather permits), and after their return home a luncheon will be given in the I. O. G. T. hall and the rest of the evening will be devoted to speech making in which all may take part.

Friday evening: Lodge Ledstjernan will entertain all the Good Templars, and a elaborate program made up, lots of song, music and speeches, after which refreshments will be served.

Saturday at 1 p. m., a parade headed by the Hallock band will be formed at the I. O. G. T. hall, and march around the business portion of the city and thence back to the hall. Hallock fire department will take part in the parade.

Saturday evening: Speeches in the I. O. G. T. hall. Free for everybody.

Sunday, June 21: The Lodge Frihetsklockan will hold their midsummer festival at their hall, five miles east of Hallock. Everybody invited to attend. This will be the best picnic ever held by the lodge. Hallock band will furnish the music.

BORN IN BISMARCK.

Stanley Quinn, Son of Former Editor, to Graduate This Week.

Bismarck, N. D. June 15.—Invitations have been received here to attend the graduating exercises Wednesday at Fordham's university, St. John's college, New York, in which will take part Stanley Quinn, son of John M. Quinn, who back in the early '90 was the Tribune editor whose brilliant writings contributed so much to the edification of the readers of this paper. Young Stanley Quinn was born in Bismarck, and the bright little fellow in those days was known as "the Tribune baby." The boy has developed wonderfully, and in high school graduated at the head of his class. It is noticed that in the commencement exercises at Fordham university the honor of delivering the valedictory address falls to him, Mr. Quinn for several years has been practicing law in New York city, and was also elected to the New York state senate from a Tammany district.

After leaving Bismarck and before going to New York, Mr. Quinn, Sr., was for a number of years editor of the Butte, Mont., Miner, owned by Senator W. A. Clark and participated in several memorable political fights in the neighboring state.

GREAT NAMES HONORED.

Milwaukee German-Americans Unveil Statue to Goethe and Schiller.

Milwaukee, June 15.—A monument to the memory of two great German poets, Schiller and Goethe, was unveiled Sunday at Washington park, in the presence of a vast throng of people. The monument was the result of efforts of the German-American citizens of Milwaukee. Christian Steger, president of the Schiller-Goethe association, delivered the address of presentation and Mayor David S. Rose accepted the gift in behalf of the city. A mass chorus of 4,000 trained voices sang German national anthems and "The Star Spangled Banner."

NEW MINISTER INSTALLED.

Rev. N. A. Gilchrist Assumes Charge at Thief River Falls.

Thief River Falls, Minn., June 15.—(Special to The Herald.)—Rev. N. A. Gilchrist was installed as pastor of the Presbyterian church in this city last evening. For several years Rev. Gilchrist has been pastor-at-large of the Adams presbytery, a territory embracing all the northwestern portion of the state. He is held in high esteem by his co-workers. Among the visiting pastors who were present at the installing services were Rev. W. J. Hall of Hallock, Rev. Grant Stroh of Warren and Rev. P. A. Schwartz of Red Lake Falls.

ONE OF ADAM'S RECORDS.

Wisconsin Pipe Story of Remarkable Find Near Viroqua.

Viroqua, Wis., June 15.—A strange discovery has been made by C. J. Gordon De Soto, this state, who picked up a tightly corked bottle in the Mississippi river near his home. The bottle was found to contain a most curious and mysterious looking manuscript, written in different styles of handwriting, and various hues of ink. Its subject matter pertains to the deluge and Noah's ark.

The manner of enticing animals into this structure was to save them from the big rain, intimate glimpses of every-day life in the ark, and a complete biography of the venerable pilot of the boat are given.

A short article explaining vaguely the garden of Eden was also found in the bottle. The garden is described minutely. The document is believed to be the work of some religious fanatic.

DOUBLE MURDER.

Lighthouse Keeper is Missing and Assistant is Slain.

Munising, Mich., June 15.—George Genery, keeper of the north light on Grand island, is missing, and his assistant, whose name has not yet been learned, is dead, the result, it is alleged, of foul play.

The body of the dead man was found in a boat belonging to the lighthouse, adrift between this point and Grand Marais. The man's head had been battered almost beyond recognition.

Keeper Genery was in Munising on June 6 to purchase provisions and was expected to return here Saturday, but failed to put in an appearance. Investigation at the lighthouse showed that both boats were missing. The keeper and his assistant, it is said, received their pay on June 6, and it is feared that both were the victims of murder and robbery.

PRESIDENT EATON PREACHES.

Head of Beloit College Addresses Graduating Class.

Beloit, Wis., June 15.—The baccalaureate sermon of the sixty-first commencement of Beloit college as preached Sunday by President F. D. Eaton of the college chapel. The graduating class numbered forty-nine members. It was announced that a portion of the sum pledged by the students for the $200,000 additional endowment will be used to erect a monument and to establish a library fund in memory of Henry D. Smith, an alumni and college secretary, who was drowned a few years ago while attempting to save a student's life.

BRAKEMAN IS KILLED.

Leg Crushed by Cars at Mandan, Dying Later at Bismarck.

Bismarck, N. D., June 15.—Brakeman William Moran of Mandan, while uncoupling the air brakes on a Northern Pacific gravel train yesterday morning west of Mandan, caught his foot between two ties and, being unable to extricate himself, the train backed up and ran over him, cutting off his leg at the thigh. He was brought in a special train to the hospital here at once.

He died within an hour after his leg had been amputated at the hospital.

HIS BREAST TORN AWAY.

Phillip La Pointe Meets Shocking Death Near Ashland.

Ashland, Wis., June 15.—(Special to The Herald.)—Philip La Pointe of Red Cliff is dead from the most terrible injries which those who saw the injured man, say they ever saw. While working in the mill, he was drawn into a beveled gear, which runs the rollers. The right breast was entirely torn away, exposing the lung which was also punctured and collapsed. The right leg was also torn, and he received many other injuries, any one of which was severe. Dr. Dodd was called from Ashland, but the injured man was apparently dying when he arrived at Red Cliff, but after having his wounds dressed he lived twenty-four hours. The only wonder is, that La Pointe lived an hour after being injured.

WAS READING IN BED.

Deer River Man Drops Paper on Lamp, Firing House.

Deer River, Minn, June 15.—(Special to The Herald.)—J. Collard is regretting that he followed the custom Thursday night of laying in bed and reading, as he fell asleep dropping his paper on the lamp standing on a chair beside the bed and set fire to his home which was destroyed. He was alone and was awaken after midnight to find the chair and bedding on fire. He grabbed some of his clothing with one hand and his trunk with the other and that was all he saved as the building burned before the department could control the flames. The loss was about $2,000 with $1,000 insurance.

THREATENS TO MURDER UNLESS GIVEN MONEY.

Janesville, Wis., June 15.—While Mrs. Gus Hobert of Avalon, a little town ten miles south of Janesville, was alone in her home with her 6-months-old baby, a stranger, evidently a foreigner, came to the house, seized the baby and threatened to kill it with a dirk unless she gave him some money. The woman went upstairs and got $15 and gave it to the man. Thereupon he hit her with the handle of the dagger and escaped. Hobart found his wife unconscious on the floor when he came home.

PENINSULA BRIEFS

Houghton—The damage suit in which William Ferguson, administrator of the estate of Mercedes Ferguson, endeavored to recover damages from the Houghton County Street Railway company, was ended by Judge Street instructing the jury to bring in a verdict for the defendant on the grounds the plaintiff had not introduced sufficient evidence to establish a case.

Calumet—Susan S. Peckham of Freeport, this state, president of Rebekah assembly, I. O. O. F., and Miss A. Conlin of Crystal Falls, inside guardian of the assembly, are visiting here, the guests of Miss Lily M. Curl, district deputy president of Stella Rebekah lodge.

Houghton—Charles W. Marquardt, contracting freight agent for the Copper Range railroad, left Saturday for Atlantic City, N. J., where on Wednesday, Thursday and Friday he will attend the annual meeting of the Freight Claim Agents' association.

Lake Linden—The members of the Lake Linden German Aid society have set July 18 as the date for their annual picnic. It will be held in the Lake Linden Eagles' park and the Lake Linden band will be engaged for the occasion.

Crystal Falls—James R. Flood is exhibiting a lizard which he took from the filler on the faucet of his water pipe last week. The reptile is about three inches long, and one wonders how it managed to get through the valves into the service pipe.

Hancock—The Hancock board of education has awarded the contract for building the wall at the rear of the school property on Quincy street to Contractor James H. Hosking, whose bid was the lowest of the three presented. Mr. Hosking's bid was for $1,190 for No. 1 sandstone and $50 less for No. 2.

Calumet—Word has been received here that Charles W. Koppelman, formerly of this city, and a Spanish-American war veteran, is much better. He is an inmate of the hospital at Phoenix, Ariz.

Hancock—The Ishpeming lodge of Elks will come to Hancock on June 27 to put on a minstrel show which they are shortly to produce in Ishpeming, under the direction of Mr. and Mrs. Holly Shepard. Rehearsals for the production have already been commenced and it will be produced at Ishpeming about June 25.

Houghton—Carlos Haug has returned from Peoria, Ill., where for the past five months he has been attending the Bradley Horological institute. He may return there next winter for another session.

Iron Mountain—The board of public works has awarded to the J. R. Holfelz company a contract for the construction of an extension to the main sewer on Kimberly avenue, from D street to the city limits, at $13,890.

Calumet—Contractor Ed Ulseth has been awarded contract to remodel the Jacka residence on Eighth street. The excavating and building of foundation will be done by Mr. Jacka by day labor. The residence will be moved back sixteen feet from its present site, and entirely changed.

Houghton—Robert B. Smith came to Copperdom as an employe of the Hagenbeck-Wallace circus, but became tired of the hard life and quit here. He was picked up by Night Policeman Bourasseau early and later in the day sent to the county jail for twenty days by Justice Brand, under the vagrancy act.

WISCONSIN BRIEFS

Amherst—While attending a school picnic at the mill pond Miss Nellie Phillips, daughter of Mr. and Mrs. M. H. Phillips, was drowned by falling into the water from a boat which she was stepping into. She was 16 years of age.

Chippewa Falls—Unknown parties trespassed upon H. K. Ward's farm in the town of Anson last night and cut down about twenty-five of his fine shade trees. Trouble over the location of a highway, which is claimed by some should be moved farther onto Ward's farm, may result in giving clew as to the guilty parties.

Green Bay—Mrs. Nellis Cleary was awarded $5,000 damages from the Milwaukee road for the death of her husband in a wreck at Marinette. The circuit court adjourned abruptly on receiving the jury's verdict. Judge Hastings will sail for Europe on June 20.

Neenah—Socialists have erected a monument at Montrose, Colo., in memory of Mr. and Mrs. Peter Hirsch, pioneer teachers of socialism in the West. Mrs. Hirsch was a former resident of Neenah and married in Colorado, where she taught school. She left $50,000 to the socialist cause. Mrs. Hirsch was a daughter of Patrick Quinn, now residing here.

Berlin—While playing with matches in Charles Ceman's barn, Romeo Wehr, the 5-year-old son of Joseph Wehr, a carpenter, set fire to the building and was smothered to death.

Solon Springs—C. R. Page of New York city was here last week renewing old acquaintances and relating reminiscenes of the pioneer days when things were wild and wooley at Solon Springs. He was the guest of Mr. and Mrs. C. N. Hamilton at the Buckeye cottage.

Ashland—Two men broke into Morrison's store at Odanah Wednesday night, and they were captured Friday at Hurley by Officer Sero, and brought to the Ashland county jail.

DAKOTA BRIEFS

Grand Forks, N. D.—Robert Wallace, who was brought to Grand Forks from York, this state, having been seriously injured in a runaway accident, has had to have his leg amputated between the knee and ankle. The patient is getting along as well as could be expected at the present time.

Minot, N. D.—George W. Kemper has ben awarded the contract for the grading of streets amounting to $30,000. Only two bids were submitted, one by Mr. Kemper and one by James Kennedy of Fargo. Mr. Kennedy's bid wos higher than Mr. Kemper's on practically every item.

Devils Lake, N. D.—Miss Juliette Shortridge, daughter of Former Governor Shortridge, who has been attending the conservatory of music at Albert Lea, Minn., from which institution she graduated with honors, has returned to her home here. Miss Shortridge also won high honors in the English class, having the captured the gold medal given for the best work in that department.

Fargo, N. D.—The Detroit lake special, which is put on the Northern Pacific every summer to accommodate Fargo people occupying cottages at the lakes, will strat on Saturday, June 20, and will run every week until about Sept. 1

Leeds, N. D.—Two thousand persons from out of town attended the district M. W. A. picnic here Wednesday. The Great Northern ran five special thains from Rugby, York, Churches Ferry and Devils Lake, and the Northern Pacific one on its Esmond branch.

Brookings, S. D.—"Bill" Juneau, former star athlete at the University of Wisconsin and captain of the football team, was married here Saturday. The bride is Miss Louise Murphy, daughter of Assessor Murphy of this city. Mr. Juneau has lived in Milwaukee where he was also a star in high school athletic meets.

Grand Forks, N. D.—Paul H. Fretz, U. S. N., graduated from the Boston Polytechnic Institute on June 9 with all the honors of his class and the degree of Master of Science. Grand Forks people are greatly interested in his career because he was a resident of this city, a graduate of the high school, and a freshman of the University of North Dakota.

Fargo, N. D.—The state board of pharmacy examiners will convene in a three days' session at the Agricultural college on Tuesday morning next for the purpose of examining applicants for certificates to practice pharmacy in the state of North Dakota.

Jamestown, N. D.—C. E. Tillson, secretary and treasurer of the North Dakota Retail Jewelers' association, has issued the program for the annual meeting of the association which will be held here June 16 and 17.

MINNESOTA BRIEFS

Staples—W. L. Taylor of St. Louis, Mich., who was shipping several cars of stock through here from the West, fell of the caboose platform at Fargo Tuesday morning and dislocated his collar bone. He did not think he had seriously injured himself at the time but when he reached here he was in such agony that he had to have medical attention.

Hallock—Lancaster citizens are sparing no time, money or efforts this year in turning up the biggest Fourth of July celebration ever had in the history of Kittson county. The citizens are subscribing liberally and big prizes will be given away for races, games, athletic sports, baseball, etc.

Red Lake Falls—Supt. H. T. McAnulty departed for Duluth on a combined business and pleasure trip. Before returning home he will attend the state agricultural school at St. Paul until about the 24th inst.

Crookson—John Holten of Fertile, appeared in the county auditor's office Friday morning and filed for representative from this district on the Republican ticket. Mr. Holten was a member of the last legislature.

Verndale—George W. Empey, president of the village council and cashier of the First National bank of Verndale, is looking up a new location and the family may remove from the town they have claimed their home for the past twelve years.

Little Falls—Sergeant George Stergeritz, who has been in charge of the United States recruiting station here, with headquarters at the American House, closed here Wednesday. The office has been open here for about three months, during which time eight have enlisted in the service.

Walker—Mr. and Mrs. F. W. Rayburn left for Alpna, Mich., Thursday, being called by a wire announcing the death of Mr. Rayburn's mother. Mr. Rayburn visited the family home in May, and his mother was taken sick but a few days after his leaving. She was 70 years of age.

International Falls—Gust Peterson returned from Duluth Tuesday evening and left the next morning on a cruising trip on the upper lakes. Mrs. Peterson returned to their homestead at Bede.

Grand Marais—The project of Maj. Graham D. Fitch for the improvement of the harbor at Grand Marais, Minn., has been approved and it will be commenced as soon as the money appropriated is available. The improvement will consist of dredging about 21 acres of the harbor basin and the putting in of a new east pier.

Stillwater—The Stillwater Driving club has decided to give a race meet on July 4, at the Lily Lake driving park. The events will be for local horses, but there is a possibility of arranging a free-for-all race.

Akeley—The Red River Lumber company's box factory is again running day and night, a complete force on each shift, and as a consequence is a scene of activity.

Moorhead—Manager Ostby of the Grandin farm near Georgeton, has four sprayesrs at work in the fields on the big farm spraying sulphate of iron to kill mustard. The work is being watched with interest by neighboring farmers, and the result will be anxiously noted.

Hastings—A freight wreck occurred a short distance above here early Saturday, fifteen cars loaded with merchandise of train No. 85, in charge of Conductor Peter Johnson, going into a ditch. The wreck was due to a broken journal. A wrecking crew was sent down from Minneapolis.

10 Days' Trial FREE

To the people residing anywhere in the United States, HERE'S YOUR CHANCE to purchase a couch direct from the manufacturer at the wholesale price, shipped you straight from the factory. In order to introduce these goods we are offering for the next few days ONLY, this magnificent and massive guaranteed

Empire Leather Couch $19.85

(TRADE MARK)
DIRECT FROM THE MAKER AT THE WHOLESALE FACTORY PRICE.
(Sold by retail stores at $38.00 Cash.) WE POSITIVELY REQUIRE

NO CASH PAYMENT DOWN

SIMPLY SEND US YOUR NAME AND ADDRESS AND THIS HANDSOME ARTICLE WILL BE SENT TO YOU AT OUR EXPENSE ON APPROVAL. WE ALLOW THE FREIGHT.

If perfectly satisfactory after 10 Days' TRIAL FREE send us 50c Weekly until paid for; if not return at our expense. (Pay every 2 weeks if you prefer.) Remember, we take the risk, not you.

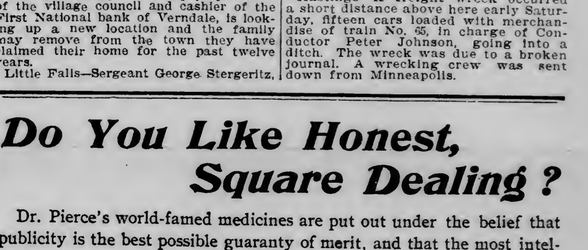

Five Year Written Guarantee.

This Magnificent Empire Couch is of the highest grade of workmanship. Full size, full spring edge, spring seat and spring head, handsomely and artistically upholstered in the very best of Empire leather, richly and closely diamond tufted, with ruffled sides and securely fastened with patented unbreakable buttons upon an open full steel improved sanitary construction, guaranteed indestructible. The massive frame is of especially selected quarter-sawed, rich golden oak, highly polished; elegantly designed and beautifully hand carved with heavy carved claw feet.

Mail Your Order Now As we have but a few left, only one sold to a customer. No dealers supplied. Write at once; address

EMPIRE FURNITURE MANUFACTURING CO., DEPT. D.H. CHICAGO

Do You Like Honest, Square Dealing?

Dr. Pierce's world-famed medicines are put out under the belief that publicity is the best possible guaranty of merit, and that the most intelligent people generally want to know what they take into their stomachs, whether it be as food, drink or medicine. Although it was a bold step to take, and quite out of the usual practice of makers of proprietary medicines, yet Dr. Pierce, some time ago, decided to publish broadcast and on all his bottle-wrappers all the ingredients entering into the composition, or make-up, of his celebrated family medicines. A square deal is therefore assured every one using his medicines, for one knows exactly what he or she is paying for when purchasing them, since every ingredient is published *in plain English* on the bottle-wrappers *and the correctness of the same attested under solemn oath.* These several ingredients are selected from among the very best known to medical science for the cure of the various diseases for which these medicines are recommended.

The most eminent and leading medical teachers and writers of all the several schools of practice have endorsed each of the ingredients entering into Dr. Pierce's medicines in the strongest possible terms. The makers of Dr. Pierce's medicines believe that intelligent people do not wish to open their mouths like a lot of young birds and gulp down whatever is presented to them, either in the way of food, drink or medicine, without knowing something of the properties and harmless character of the agents employed. They believe that health is too sacred a heritage to be experimented with, and that *people should not take medicines of the composition of which they are kept in ignorance.* Dr. Pierce's medicines are made wholly from the roots of plants found growing in the depths of our American forests. They are so compounded that *they cannot do harm in any case, even to the most delicate woman or child.* By open publicity Dr. Pierce has taken his medicines out of the list of secret nostrums, of doubtful merit, and made them REMEDIES OF KNOWN COMPOSITION. They are therefore, in a class all by themselves, being absolutely and in every sense *non-secret.*

By this bold step Dr. Pierce has shown that his formulas are of such excellence that he is not afraid to subject them to the fullest scrutiny.

There is a *badge of honesty* on every bottle of Dr. Pierce's medicines in the full list of its ingredients duly attested as correct under solemn oath.

No other medicines put up for general use through druggists can make claim to any such distinction, and none other than Dr. Pierce's medicines have any such *professional* endorsement of their ingredients. Such *professional* endorsement should have far more weight with the afflicted than any amount of lay, or non-professional, endorsement, or testimonials.

Of course, the exact proportion of each ingredient used in Dr. Pierce's medicines as well as the working formula or manner of preparing the same, and the specially devised apparatus and appliances employed in their manufacture, are withheld from publicity that Dr. Pierce's proprietary rights may be fully protected from such unprincipled imitators as might be piratically inclined.

The preparation of these medicines without the use of a drop of alcohol, so generally employed and yet so harmful, in the long run, to most invalids when its use is long continued, even in small doses, cost Dr. Pierce several years of careful study and labor, with the aid of skilled pharmacists and chemists to assist him. Naturally, he does not care to give away his scientific and exact processes for preparing these medicines, but he does want to deal in the most open manner with all his patrons and patients, and under this frank, open and honest way of dealing, they may know exactly what they are taking when using his medicines.

What Do They Cure? This question is often asked concerning Dr. Pierce's two leading medicines, "Golden Medical Discovery" and "Favorite Prescription."

The answer is that "Golden Medical Discovery" is a most potent alterative or blood-purifier, and tonic or invigorator and acts especially favorably in a curative and healing way upon all the mucous lining surfaces as of the nasal passages, throat, bronchial tubes, stomach, bowels and bladder, curing a large per cent. of catarrhal cases whether the disease affects the nasal passages, the throat, larynx, bronchia, stomach (as catarrhal dyspepsia), bowels (as mucous diarrhea), bladder, uterus or other pelvic organs. Even in the chronic or ulcerative stages of these affections, it is often successful in effecting cures.

The "Favorite Prescription" is advised for the cure of one class of diseases only—those peculiar weaknesses, derangements and irregularities incident to women. It is a powerful yet gently acting invigorating tonic and strengthening nervine. For weak, worn-out, over-worked women—no matter what has caused the break-down, "Favorite Prescription" will be found most effective in building up the strength, regulating the womanly functions, subduing pain and bringing about a healthy, vigorous condition of the whole system.

Women suffering from diseases of long standing, are invited to consult Doctor Pierce by letter, *free.* All correspondence is held as strictly private and sacredly confidential. Address Dr. R. V. Pierce, Buffalo, N. Y.

Dr. Pierce's Medical Adviser (1000 pages) is sent *free* on receipt of 21 one-cent stamps for paper-covered, or 31 stamps for cloth-bound copy. Address as above.

SPORTING NEWS OF THE DAY

FARGO GIVES SOX FIRST

Brownies Show Good Stickwork, But Weakness in Field.

Duluth Wins Two Games From the Tail Enders.

Bill McNeil's Brownies, tail-enders in the Northern league, made their first appearance of the year at Athletic park yesterday, let the horse get away and then locked the barn door. With a series of boots, wild heaves, passes and dumb plays, they handed the Sox four runs in the first inning and after that, it was clear sailing, the home team winning by a score of 7 to 5.

The game was a swatting bee in which Clarke and Georgie Krick were hit right smartly. If their work in the field had matched that at the bat, Fargo would have won. As it was, they pounded in five runs and handed the Sox about as many. Though, they gathered seven errors, the errors of judgment cost them more than the actual boots. They were very weak in the head department and threw away several fine chances.

The Sox won a Sunday game before a Sunday crowd and showed why they are headed for the top. They played together, while Fargo was playing a disorganized game in the field. They got hits when hits were needed and took advantage of everything on the bases. In a couple of spots, the base running was bad, but those occasions were more than off-set by brilliant work at other stages.

Krick wasn't in the best of form. He couldn't get his benders to break and the Fargo sluggers found him opportunely. They bunched in the fourth for one run and followed it up in the seventh with three singles and a double steal for two more runs. In the eighth, they unloaded three doubles in succession for two more runs and when Krick passed Lindeman, batting for Clark, in the ninth and threw Thompson a couple of balls without a strike, Williams became worried and benched Krick, trotting Brandt out to finish the show. Only three men faced the new pitcher and danger was averted.

After the horrible first session, Fargo settled down somewhat in the field and their hitting made the game rather interesting. Clark's wildness was disastrous, though. In the fourth, he passed Pagles, who stole second and scored on Koepping's single. In the eighth, with the bases full, Clark gave O'Brien a pass and forcew in a run. Koepping thought there were three outs and walked off third base, being caught a number of feet from the bag.

The Fargo team that opened the series here is changed somewhat. Brookins is out of the game on account of a bad leg, and Thompson is playing third, with Cook, pitcher and utility man, at second. Three new men, Burns, Johnson and Whitmore, are in the field and they are all evidently hitters. Fargo is here for six games and they'll be dangerous in every one.

The detailed score follows:

FARGO.

	AB.	R.	H.	PO.	A.	E.
Thompson, 3b	4	0	1	3	1	0
Sturgeon, ss	5	0	2	8	2	3
Johnson, cf	4	0	0	1	1	0
Sheehan, c	2	1	1	5	2	0
Whitemore, rf	4	1	2	1	0	1
Burns, lf	4	1	2	3	0	1
Burke, 1b	4	1	2	5	1	1
Clark, p	3	0	0	0	1	0
Lindeman, x	0	0	0	0	0	0
Totals	34	5	11	24	9	7

x—Batted for Clark in ninth.

DULUTH.

	AB.	R.	H.	PO.	A.	E.
Koeppings, ss	5	1	4	1	4	0
Baker, 3b	4	0	2	1	3	1
O'Brien, 2b	3	1	1	5	1	0
Williams, 1b	5	2	1	9	1	0
Ness, lf	3	1	1	1	1	0
Pratt, c	4	0	0	3	1	0
Pagles, rf	3	1	0	3	0	0
Carroll, cf	3	0	0	3	0	0
Krick, p	3	1	2	0	2	0
Brandt, p	0	0	0	1	0	0
Totals	33	7	11	27	13	2

Score by innings:

Fargo	0	0	0	1	0	0	2	2	0	—5
Duluth	4	0	0	1	0	0	1	1	x	—7

Summary: Hits—Off Krick, 11 in eight innings; off Brandt, 0 in one inning. Two base hits—Sheehan, Cook, Burke. Bases on balls—Off Krick, 3; Clark, 6. Struck out—By Krick, 3; Clark, 4. Stolen bases—Thompson, Whitmore, Cook, Burns, 2; Burke, Koepping, O'Brien, 2; Williams, Ness, Pratt, Pagles, Krick. Sacrifice hits—Johnson, Krick. Left on bases—Fargo, 7; Duluth, 9. Double plays—Baker to O'Brien; Sturgeon to Burke. Wild pitch—Clark. Passed ball—Sheehan. Hit by pitcher—Sheehan. Time, 2:10. Umpire—Blackburn. Attendance— 4,000.

Duluth had no trouble beating Fargo Saturday at Fargo. Brookins started to pitch for Fargo and he was easy. He was followed by Nemzek, an amateur, who was no more of a puzzle, and Cook finished the game. The Sox hit the ball hard and nine Fargo errors helped pile up the 15 to 5 score. The detailed score follows:

FARGO.

	AB.	R.	H.	PO.	A.	E.
Metcalf, cf	3	1	0	5	0	0
Brookins, p	2	0	0	0	1	0
Nemzek, p, cf	3	0	0	1	4	0
Sturgeon, ss	5	2	4	0	4	0
Sheehan, c	4	0	2	6	2	1
Thompson, 3b	4	1	0	4	3	2
Burns, cf, c	2	0	2	2	1	0
Cook, 2b, p	4	0	0	1	2	3
Lindamann, rf	5	1	1	0	0	2
Burke, 1b	4	0	1	7	1	1
A. McNeil, x	1	0	1	0	0	0
Totals	37	5	11	26	18	9

DULUTH.

	AB.	R.	H.	PO.	A.	E.
Koepping, ss	6	1	2	0	4	1
Baker, 3b	4	3	3	0	2	1
O'Brien, 2b	6	1	0	3	6	1
Williams, 1b	4	2	1	10	1	0
Ness, cf	6	1	3	2	0	0
Pratt, c	6	1	2	4	2	0
Pagles, rf	4	2	3	1	0	0
Carroll, lf	2	4	1	3	1	0
Murray, p	4	1	3	0	2	1
Totals	42	16	18	26	18	4

x—McNeil batted for Cook in ninth.

Score by innings:

Fargo	0	0	0	2	0	0	1	0	0	—3
Duluth	2	5	0	6	0	2	0	1	0	—16

Summary: Earned runs—Fargo, 2. Two-base hits—Ness, Pagles, Burns. Three-base hits—Sturgeon. Bases on balls—Off Brookins, 1; Nemzek, 4; Murray, 3. Struck out—By Brookins, 3; by Murray, 1. Sacrifice hits—Burns, Williams, Carroll, 2; Murray. Stolen bases—Sturgeon—Sheehan, Baker, 2; Williams, Ness. Innings pitched by Brookins, 3; Nemzek, 3; Cook, 3. Left on bases, Fargo, 13; Duluth, 8. Double plays—Koepping to O'Brien to Williams. Umpire—Blackburn. Time—2:10.

BASEBALL

TOMORROW

Double Header

DULUTH vs. FARGO

Games Called at 2:30 and 4 O'Clock. ONE ADMISSION.

BASEBALL

Northern League.

STANDING.

	Won.	Lost.	Pct.
Winnipeg	13	9	.591
Brandon	12	10	.545
Duluth	12	11	.522
Fargo	7	14	.333

Saturday's Results.

Duluth, 18; Fargo, 5.
Winnipeg, 3; Brandon, 2.
Winnipeg, 5; Brandon, 4.

Sunday's Results.

Duluth, 7; Fargo, 5.

American League.

STANDING.

	Won.	Lost.	Pct.
Chicago	29	20	.592
Cleveland	28	22	.560
St. Louis	23	23	.549
Detroit	26	24	.520
Philadelphia	24	26	.480
New York	23	25	.479
Boston	24	29	.453
Washington	18	30	.375

Saturday's Results.

Detroit, 2; Philadelphia, 1.
Cleveland, 1; Washington, 0.
Chicago, 5; New York, 1.
Boston, 6; St. Louis, 5.

Pelty Poorly Supported.

St. Louis, June 15.—Boston made it two straight over the St. Louis Americans yesterday by winning, 10 to 4. Pelty, for St. Louis, was given miserable support, four runs being scored in the seventh inning on Lord's double, Young's single and errors by T. Jones. Young pitched for Boston, and his hitting was timely, driving in two runs. Score:

	R.	H.	E.
Boston	1	0	0
St. Louis	4	11	7

Batteries—Young and Criger; Pelty, Bailey and Stephens. Umpires—Sheridan and Connelly.

White Sox Win Again.

Chicago, June 15.—Chicago won again yesterday, defeating New York 5 to 4 in an exciting contest. The locals made their few hits count. Anderson drove in three runs. Both of New York's errors were costly. The visitors batted Smith hard, but could do nothing with the other Chicago pitchers. Score:

	R.	H.	E.
Chicago	5	6	0
New York	4	8	2

Batteries—Smith, Manuel, White, Walsh and Sullivan; Lake and Kleinow. Umpires—Uurst and Evans.

Athletics Win at Detroit.

Detroit, June 15.—Smith's home run over left field fence, drove in two men and really won the game for the visitors. Detroit's three runs came on the three successive passes by Schlitzer, another by Vickers and a lucky single. Killian was hit hard until benched for disputing in the fourth. Mullin finished in good style, barring one throw into the grand stand that cost a run. Vickers was a puzzle to the Detroits. Score:

	R.	H.	E.
Detroit	3	3	2
Philadelphia	5	8	2

Batteries—Killian, Mullin and Schmidt; Schlitzer, Vickers and Smith. Umpire—O'Loughlin.

National League.

STANDING.

	Won.	Lost.	Pct.
Chicago	30	16	.652
Cincinnati	26	20	.565
Pittsburg	26	20	.565
New York	24	22	.511
Philadelphia	21	22	.488
Boston	23	25	.479
St. Louis	22	30	.423
Brooklyn	16	31	.340

Saturday's Results.

New York, 3; Cincinnati, 2.
Chicago, 1; Philadelphia, 0.
Boston, 5; Pittsburg, 3.
St. Louis, 4; Brooklyn, 3.

American Association.

STANDING.

	Won.	Lost.	Pct.
Louisville	36	21	.632
Indianapolis	35	21	.625
Toledo	33	21	.611
Columbus	29	27	.518
Minneapolis	24	26	.480
Milwaukee	24	31	.436
Kansas City	24	31	.436
St. Paul	15	39	.278

Saturday's Results.

St. Paul, 11; Columbus, 4.
Louisville, 4; Kansas City, 1.
Indianapolis, 5; Milwaukee, 2.
Toledo, 5; Minneapolis, 4.
Toledo, 3; Minneapolis, 2.

Two Wins for Durham.

Milwaukee, June 15.—Lou Durham pitched both games against the Milwaukee team yesterday afternoon, shutting them out in both. The first ended 5 to 0 and the second 1 to 0.

In the opening game Durham kept the hits well scattered while Schenberg was pounded hard in the pinches. Fast fielding kept Milwaukee from scoring in the second game. The visitors run was made on Williams' single, his steal of second and third and Curtis' wild throw to first to catch Bush who had walked. Scores:

First game— R. H. E.

Milwaukee	0	0	1
Indianapolis	5	4	0

Batteries—Schneiberg and Beville; Durham and Livingstone. Umpire—Owens.

Second game— R. H. E.

Milwaukee	0	4	2
Indianapolis	1	4	1

Batteries—Curtis and Roth; Durham and Livingstone. Umpire—Owens.

St. Paul Loses.

Columbus, June 15.—Geyer's wild pitch prevented him from shutting out St. Paul in the game that Columbus won yesterday afternoon 4 to 1. Friel's single, Noonan's fumble, two passes and two outfield flies gave Columbus three in the second inning. Hits by James and Krueger made a run in the seventh. Score:

	R.	H.	E.
Columbus	4	5	2
St. Paul	1	9	1

Batteries—Geyer and James; Hall and Meyers. Umpire—Kane.

Millers Win Last.

Toledo, June 15.—Minneapolis won the closing game of the series from Toledo yesterday afternoon, 4 to 3, by hitting Sutthoff at opportune times. Score:

	R.	H.	E.
Toledo	3	8	1
Minneapolis	4	11	2

Batteries—Sutthoff and Abbott; Graham and Buelow. Umpire—Hayes.

Colonels Win in Ninth.

Louisville, June 15.—Louisville beat Kansas City out yesterday in the ninth inning on a single by Quinlan, a pass and a Cross error. Puttman was relieved in the fourth by Adams who checked the visitor's run getting. Swann pitched a strong game up to the final inning. Score:

	R.	H.	E.
Louisville	6	11	1
Kansas City	5	10	1

Batteries — Puttmann, Adams and Hughes; Swann and Crisp. Umpires—Bierhalter and Kerin.

SCUD WINNER IN PENNANT RACE

First of Yacht Club Series Sailed in Stiff Breeze.

Holland's yacht, the Scud, won the first of the series of pennant races at the Duluth Yacht club Saturday afternoon in a stiff 27-mile an hour gale, with the Merry Widow two minutes behind and the Viking following closely.

The stiff breeze made sailing rather difficult work. Dr. Lynam's Feather capsized just as the boats were going to the starting line and Dr. Lynam, Roy Ostrom and Roger Spencer were spilled into the cold waters of the bay. They were fished out by the life savers. A few minutes later, the center board of the Peter Pan went wrong and the yacht was swept up on the beach by the waves. The crew escaped a wetting.

The order of the finish follows:

Yacht—Skipper	Finish	Points	Time.
Scud, Holland	1	11	4:12
Merry Widow, Whyte	2	10	4:14
Viking, Brewer	3	9	4:15-½
Lark, Mogford	4	8	4:16-½
North Wind, Roule ½	5	7	4:18-½
Voyageur, Kenedy	6	6	4:35
Yaqui, d'Autremont	7	5	4:53

The yachts sailed over course No. 1, which starts from the clubhouse and runs to Interstate bridge to south buoy, south of dyke to buoy opposite Imperial mill, then home, twice around. Distance, 8½ miles.

The members of the crews of the various yachts follow:

North Wind—Charles Rulo, Lane McGregor, Fred Peterson.

Scud—George Holland, Gordon Falkner, Joseph A. Rott.

Merry Widow—Elmer Whyte, H. A. Hooker, Fred Levine.

Voyageur—F. R. Kennedy, E. A. Pierce, Harris Truax.

Viking—C. D. Brewer, C. A. Brown, Allen Truax.

Yaqui — Maurice d'Autremont, Fred Buck.

Lark—E. G. Mogford, Bob Fisk, Frank Harris.

Feather—Dr. Lynam, Roy Ostrom, Roger Spencer.

Wednesday evening the members of the club will celebrate the opening of the dancing pavilion. M. F. Jamar and Joseph Harrison, who have charge of arrangements, are preparing a fine time for the guests.

STAPLES EASY FOR HIBBING

Range Team Wins Two Games by Hitting Ball Hard.

Staples, Minn., June 15.—(Special to The Herald.)—The Hibbing baseball team, which is touring the state, won two games here Saturday and Sunday by hitting the ball hard and playing all around better ball than Staples. Saturday's game went ten innings to a 5 to 2 score, Hibbing scoring four and Staples one in the tenth inning.

Biersdorfer of the St. Paul American association team pitched for Staples and he was easy for the Hibbing men. They touched him for sixteen hits. Carroll, Fagan and Head starred in the hitting. Scores:

Saturday's game— R. H. E.

Hibbing	5	12	1
Staples	4	5	1

Batteries—Gilchrist and Carroll; Norris and Roderick.

Sunday's game— R. H. E.

Hibbing	6	16	3
Staples	1	4	1

Batteries—Gilligan and Carroll; Biersdorfer and Roderick.

VANDERBILT MAKES KILLING

Northeast, at 10 to 1, Wins Rich Grand Prix De Paris Easily.

Paris, June 14.—Thousands of Americans yesterday saw W. W. Vanderbilt's bay colt, Northeast, capture the Grand Prix de Paris, the blue ribbon event of the French turf, which this year was worth about $72,000. Beautiful weather favored the running of this classic and fully 150,00 persons gathered at Long Chemps to witness the race, which marked the close of the Paris season.

President Fallieres was there, together with the members of his cabinet and there was an unusually large attendance of foreigners. After the victory of his horse, Mr. Vanderbilt, was given an ovation and was escorted to the presidential lodge where he was warmly congratulated by M. Fallieres.

The race was a stirring one from start to finish, Northeast winning by only a scant head from his half-sister, Sauge Pour Pree, owned by Count Le Marois. The Americans made a killing on Vanderbilt's victory, as the odds were 10 to 1, the public losing faith in Mr. Vanderbilt's chances when Seasick II was withdrawn after his bad showing in the English derby.

The favorites for the Grand Prix, Mediah, Grill Room and Quintette, finished in the ruck.

'PEGGERS WIN TWO GAMES

Brandon Loses Twice by Close Scores at Winnipeg.

Winnipeg, Man., June 15.—(Special to The Herald.)—Winnipeg won two games from Brandon Saturday afternoon and evening by scores of 3 to 2 and 5 to 4 respectively. The day was bitterly cold and the crowds were small, but the boys fielded well and both games were interesting.

The afternoon contest was a pitchers' battle between Glencke and Nelson, in which honors were about even. Winnipeg pulled the game out of the fire by scoring the winning run in the ninth inning. The evening game went ten innings, the Maroons overcoming Fargo's lead in the seventh and eighth and winning in the tenth. Waldron, a new recruit, pitched for Winnipeg and did fine work. The detailed scores follow:

Afternoon game:

WINNIPEG.

	AB.	R.	H.	PO.	A.	E.
Crum, cf	3	0	0	3	0	0
Sensenbach, ss	3	0	0	1	4	0
Henderson, lf	4	0	0	0	0	0
Metzer, 3b	4	0	0	0	0	0
King, 2b	2	0	1	1	1	0
Terry, rf	4	1	1	1	0	0
FBeatty, 1b	4	1	2	12	1	0
McGarry, c	4	0	1	7	1	0
Gelncke, p	2	1	0	1	3	0
Totals	30	3	5	27	11	1

BRANDON.

	AB.	R.	H.	PO.	A.	E.
Mills, lf	3	1	0	0	0	1
Leighty, ss	3	0	2	1	3	0
McGraw, cf	4	1	0	2	0	0
Mcneice, 1b	4	0	1	8	1	0
Wagner, 3b	4	0	0	2	1	0
Livingston, 2b	4	0	0	3	0	0
Custer, c	2	0	0	7	1	1
Dahlgren, rf	3	0	0	2	0	0
Nelson, p	3	1	1	1	2	0
Totals	30	2	4	x26	8	2

x—Two out when winning run was scored.

Score by innings:

Brandon	1	0	1	0	0	0	0	0	0	—2
Winnipeg	0	0	2	0	0	0	0	1	3	—3

Summary: Struck out by Genicke, 5; by Nelson, 2. Bases on balls—Off Genicke, 2; Nelson, 4. Two-base hits—Leighty, Sensenbach. Stolen bases—Crum, Beatty, Genicke. Hit by pitcher—Custer. Time—two hours. Umpire—Anderson.

Evening game—

WINNIPEG.

	AB.	R.	H.	PO.	A.	E.
Crum, cf	5	1	1	1	0	0
Sensenbach, ss	4	1	0	1	3	2
Henderson, lf	4	0	0	1	0	0
Metzger, 3b	5	1	2	2	0	0
King, 2b	3	1	0	3	3	0
Beatty, 1b	4	0	1	13	2	0
McGarry, c	4	0	2	8	1	0
Williams, rf	3	0	1	0	0	1
Waldron, p	2	1	1	1	6	1
Totals	34	5	9	30	15	3

BRANDON.

	AB.	R.	H.	PO.	A.	E.
Mills, lf	3	0	0	3	1	0
Leighty, ss	4	1	1	2	2	0
McGraw, cf	4	0	1	1	0	1
Menelce, 1b	5	0	2	9	1	0
Wagner, 3b	3	2	0	0	1	0
Livingston, 2b	5	1	2	4	5	0
Custer, c	4	0	1	6	1	1
Nelson, rf	5	0	1	2	0	0
Smith, p	3	0	1	2	3	0
Dahlgren, p	0	0	0	1	2	0
Totals	36	4	9	x28	16	2

x—One out when winning run was scored.

Score by innings:

Winnipeg	0	0	0	0	0	2	2	0	1	—5
Brandon	0	1	0	1	1	0	0	1	0	—4

Summary—Two-base hits—Waldron, Nelson. Stolen bases—Crum, Metzger, Leighty, McGraw, Custer. Innings pitched—By Krick, himself, didn't like it any too well, but it's baseball. The action didn't reflect any on Krick. He had been hit hard in the seventh and eighth. He didn't been getting his curves to break right all day. He passed the first man up in the ninth and showed wildness working on the second man, with the big end of the batting list coming up. Fargo had two runs behind, is dangerous. So Williams put Brandt in the box and the switch was effective. Krick gets the credit for winning his game and had he been left in the box there is more than a possibility that he would have lost.

SOMETHING SLIPS; HERALD LOSES

Balloon Takes Wrong Passengers and Tribs Are Winners.

The balloon ascension, which was on the bills as a special attraction in the ball game between The Herald scribes and News Tribune typewriter punchers yesterday morning, came off as per schedule. For some reason, the gas-bag took up the wrong passengers and before the mistake was discovered and the anchor thrown out, it was all over but the kidding. Sorrowfully, it must be told—the Trib gang won, 11 to 3.

The pyrotechnics came in the second inning and pretty nearly everybody on The Herald side was involved. There was some hitting, a pass, a few boots and more wild heaves and after it was all over, the Tribs had eight runs. The Herald crowd settled down for the remainder of the game, but it was too late.

One bright ray shines through the gloom of defeat. The summer is long and there will be another game, when everybody recovers use of arms and legs and then there'll be a different story to tell—maybe.

The teams lined up as follows:

News Tribune—	Position	Herald—
Allensworth	c	Liggett
MacDonald	p	McCarthy
Palmon	ss	Cowing
Turnbull	1b	Naughton
Kingston	2b	Paddock
Roberts	3b	Schoberg
Jeronimus	lf	Grace
Michener	cf	Hamm
Olson	rf	Hale

Score: R. H. E.

News Tribune	11	11	4
Herald	3	10	7

O'Dea in Duluth.

Artie O'Dea arrived in Duluth yesterday and will go up on his claim for the summer. Artie isn't on the outs with the Brandon club, or anything like that, but he thinks his claim is more important than baseball, so will spend the summer in the woods. The Brandon team is in charge of Sam Menelce.

Duluth, South Shore & Atlantic Ry. and D. & C. N. Boats

THE SOUTH SHORE

Annual Spring Excursions

Rail and Lake Trips.

From all Points on the South Shore to

CHEBOYGAN,
ALPENA,
HARBOR BEACH,
PORT HURON,

Detroit,

TOLEDO,
CLEVELAND,

Buffalo

Last Two Excursions June 17-19

D. & C. N. BOAT AT ST. IGNACE.

Sailng Date—	Steamer—	Return, Leave Detroit
Thursday, June 18	City of Mackinac	Wednesday, July 15
Saturday, June 20	City of Alpena	Wednesday, July 15

Rates To Detroit, Port Huron, Harbor Beach, Alpena, Cheboygan and return..... **$12**

To Toledo and return.....$12.50
To Cleveland and Return.....$13.50
To Buffalo and Return.....$14.00
Children 5 Years of Age, Under 12 Years..... Half Fare

For sleeping car and steamer reservations and further particulars apply to A. J. PERRIN, General Agent, Duluth, Minn.

MART ADSON, Gen'l. Pass Agent, Duluth

Duluth, South Shore & Atlantic Ry. **D. & C. N. Boats**

Week-End Excursions

Rail and Lake Trips—

From Duluth Every Friday to August 1

To Detroit

TOLEDO
CLEVELAND
BUFFALO

Duluth to Detroit and return.....$17.00
Duluth to Toledo and return.....$17.75
Duluth to Cleveland and return.....$18.50
Duluth to Buffalo and return.....$20.50

Tickets good returning up to and including Sept. 15, 1908. For sleeping car and steamer reservations apply to A. J. PERRIN, Gen. Agent, Duluth.

Children over five and under twelve—HALF FARE.

MART ADSON, Gen'l Pass. Agent, Duluth.

One thing was proved by yesterday's game between the morning paper scribes and The Herald forces. The News Tribune, by the very fair une, established its right to challenge The Herald to a return game. The morning paper scribes showed that they have learned the rudiments of baseball and a challenge for a return game would probably be given due consideration by The Herald forces.

• • •

The Fargo team, on its showing yesterday, is one of those baseball bombs that's likely to blow up any minute and make trouble. McNell has a fine crowd of individual fielders and sluggers. If he can make a baseball team out of it he will probably figure in the race before the season is over. Until he does get the men working together and removes the superfluous bone from some heads he will be tail ender for there's no other place for that kind of a team. As it is Fargo will win a certain number of its games by sheer hitting and brute strength. As for winning by the science of baseball—never.

• • •

The "crab" has no place in baseball. He disgusts the spectators and players alike and throws his whole team into discord and defeat. Sturgeon's actions on the ball field yesterday proclaim him a "crab" of the worst type: If McNeil does the right thing he will fine that man just about $10 every time he sulks. Other managers would stand for about one performance like that of yesterday. Sturgeon may be a good ball player, but if he pulls off yesterday's actions as a regular thing, any team might better dispense with him. He can do more damage than the whole opposing team.

• • •

Some of the fans were inclined to knock Williams because he took Krick out of the box in the ninth inning yesterday. Krick, himself, didn't like it any too well, but it's baseball. The action didn't reflect any on Krick. He had been hit hard in the seventh and eighth. He didn't been getting his curves to break right all day. He passed the first man up in the ninth and showed wildness working on the second man, with the big end of the batting list coming up. Fargo had two runs behind, is dangerous. So Williams put Brandt in the box and the switch was effective. Krick gets the credit for winning his game and had he been left in the box there is more than a possibility that he would have lost.

AMATEURS AND SEMI-PROS.

The board of trade team easily defeated the F. A. Patricks in a Commercial league game at Athletic park Saturday afternoon by a score of 13 to 1. Hanson, for the traders, did not allow a hit, and errors prevented him from shutting out the Patrick men. The grain men got to Schultz hard in the third inning for eigh runs and all through the remainder of the game. Score:

Board of Trade	R.	H.	E.
	13	12	1
Patricks	1	0	8

Batteries—Hanson and Withrow; Schultz and Bondy.

• • •

The Scott-Graff ball team lost two games at Eveleth Saturday and Sunday by scores of 4 to 3 and 16 to 1. The Duluth boys played fine ball Saturday and looked like winners at one stage, but Sunday they went all to pieces and never had a chance.

• • •

The Fitwells won from Cloquet yesterday in a seven-inning game by a score of 13 to 5. Cummings pitched for the Duluth team and he had Cloquet at his mercy, while the batting behind him was terrific.

• • •

Crookston defeated Hendrum 9 to 4 yesterday in a sensational game at Crookston. Anderson and Brown formed the battery for Crookston and Bergh and Bratland for Hendrum.

• • •

The Burt Sellers team won two games in the Oliver Iron company league at Hibbing yesterday, first winning from the Hull mine by a score of 6 to 3 and then beating the Hartley team by 8 to 3.

• • •

The Hunter's Park team won from the American Exchange bank Saturday by a score of 5 to 4. Quigley and Johnson worked for Hunters' Park and Bethune and Harris for the bankers.

• • •

The Hummers won from the Crusaders yesterday by a score of 15 to 4. The batteries were Pease and Peterson for the Hummers and Manheim and McGraw for the Crusaders.

• • •

Hunter's Park defeated the D. G. Cutler team by a score of 9 to 5 yesterday. Robinson pitched for Hunter's Park.

• • •

The Kelley Hardware team went to Superior yesterday and lost by a score of 8 to 7. The batteries were Rooney and Surch for Superior and Larson and Nicollet for the Kelleys.

• • •

The Duluth Heights team defeated the Cascades yesterday by a score of 14 to 3. The Heights established a record by a score of thirteen runs in the first inning and they let up for the remainder of the game.

• • •

The seventh grade of St. Clement's school defeated the seventh grade of the Cathedral school by a score of 14 to 10 Saturday afternoon. The batteries were Campbell and Cease for the St. Clement's team and McDonnell and Summers for the cathedral boys.

New Catcher Here.

Catcher McMorey, who was with Calumet last year, arrived in Duluth yesterday and was on the Duluth bench. He is a good catcher, something of a weakling at the bat, but a valuable man. Albert Williams, last year's third baseman, was also on the bench yesterday.

WEATHER MAN KIND SUNDAY

Pleasure Resorts Crowded and Excursions Well Patronized.

The weather man was kind to Duluth yesterday. The sun shown brightly, the wind didn't blow too hard, and the slight chill that was apparent in the morning wore away early in the day. Thousands of people thronged the parks, and the street cars did a rushing business.

The excursions on the lake and up the river were very popular. The Booth line ran two boats to Two Harbors, and both of them were well loaded with excursionists. The Newsboy and Mascotte each made two trips up the St. Louis river to Fond du Lac, and they were well patronized. Besides the larger boats, nearly every launch in the harbor was in commission, and they handled scores of pleasure-seeking crowds.

Lester Park and Park Point came in for a good deal of attention, particularly the former. All day long these popular resorts were thronged with people. The other parks of the city were also crowded. The liverymen had more than they could do to meet the demands for teams. Several picnic parties spent the day at Pike lake. The ball game was the center of attraction in the afternoon, and the bleachers and grandstand were crowded. Games on corner lots of the city attracted good crowds from among the younger element.

CAPT. LEWIS HAS A SUGGESTION

Recommends Statue of Greysolon Du Lhut for Courthouse Grounds.

Capt. Ray T. Lewis, former mayor of Duluth, who is now traveling with Mrs. Lewis in Europe, has written to friends in Duluth suggesting that for the plaza in front of the new courthouse building a statue of Greysolon Du Lhut be secured. He says he has secured figures from the celebrated sculptor, Chevalier G. Trentanove of Florence, Italy, showing that a statue of the kind desired could be secured for $10,000 to $15,000.

"At my request," writes Capt. Lewis, from Florence, "Mr. Trentanove has made a very handsome model of Greysolon Du Lhut, about twenty inches high, representing him as a French officer in the costume of the sixteenth century. I consider it very fine and just what the city of Duluth ought to have in front of the new court house. Mr. Trentanove will have some photographs of the model made, and they will be forwarded to me at Paris."

NIAGARA RUNS FREE.

Power Plants on the American Side Temporarily Shut Down.

Niagara Falls., N. Y., June 15.—For five hours yesterday the American Niagara piled over the cataract as free and unharnessed as it did the day it was discovered. The power house on the American side of the river capped their wheel pits and the mile and a half tunnel that carries off the water after it has turned the turbines and generators, ran dry.

The plants were closed down to allow divers to inspect the American abutment of the upper steel arch bridge at the mouth of the tunnel. The divers found the abutments of the bridge solid and safe with the exception that the wall of one of the piers had been undermined. It will probably be rebuilt.

Engineers of the United States government took measurements of the river while the water was unharnessed and the test showed that enough water is diverted from the American cataract to make it noticeable. A rise of one inch was noted. The machinery of the power plants will probably not be stopped again in the next generation.

Cures baby's croup, Willie's daily cuts and bruises, mama's sore throat, grandma's lameness—Dr. Thomas' Eclectric Oil—the great household remedy.

WOMAN STILL LIVES.

Passaic, N. J., June 15.—Mrs. Anna Kiselcia, who had predicted that she would die at 6 o'clock yesterday morning, still lives. When she awoke yesterday morning at 5:30 o'clock, she bade the physicians and nurses good bye. Six o'clock came and the woman began to show signs of nervousness. She became sullen and defiant and absolutely refused to take food, which has to be forced down her throat.

S.S.S. PURELY VEGETABLE

A great many blood medicines contain Mercury, Potash, Arsenic or some other strong mineral. These ingredients act unpleasantly and often dangerously on the system by affecting the stomach and upsetting the digestion, and sometimes do great damage by eating out the delicate lining and tissues of the body. No such results ever come from the use of S. S. S. This great medicine enjoys the distinction of being the only guaranteed purely vegetable blood remedy on the market. It is made entirely from the extracts and juices of healing, cleansing roots, herbs and barks of the forests and fields gathered under our own supervision. In the treatment of Rheumatism, Catarrh, Sores and Ulcers, Scrofula, Skin diseases, Blood Poison, and all blood diseases and disorders S. S. S. is a safe and efficient remedy. It removes from the blood all impurities, humors or poisons, and safely as well as surely cures all ills and ailments due to

D. E. H., June 15, 1908.

GIRLS' REEFERS
AT COST OR LESS

Ours are made by Skolny of New York—in other words, the finest in the land—sold here in the first place at much lower prices than dry goods stores charge. All of them go in this sale.

$18 and $16.50 girls' Coats at..... $12.00
$15 girls' Coats—tomorrow..... $10.00
$13.50 and $12.50 girls' Coats at..... $8.50
$10 girls' Coats—tomorrow..... $6.75
$8.50 girls' Coats—tomorrow..... $5.50
$7.50 and $7 girls' Coats—tomorrow..... $4.50

The sizes of these garments are for ages 3 to 16.
The materials are Coverts, Tweeds, Flannels and Serges.

The colors: Blue, brown, red, tan, gray and fancy mixtures, Club and Shepherd checks.

BOYS' REEFERS
AT COST OR LESS

All our broken lines are entered in this special sale.

$11 and $10 boys' Coats—tomorrow.... $6.50
$8.50 and $5 boys' Coats—tomorrow.... $4.00
$4.50 and $3.50 boys' Coats—tomorrow.... $2.50
Sizes for boys 3 to 14 years of age.

Materials are Cheviots, Serges, Flannels, Coverts and Tweeds.

Colors: Blue, gray, tan and fancy mixtures.

The Columbia Clothing Co. Duluth

THE BUSY CLOTHING STORE.

NURSES ARE GRADUATED

Rev. E. E. Madeira Delivers Sermon to Class of Eight.

St. Paul Clergyman Gives Talk at St. Paul's Episcopal Church.

Rev. E. E. Madeira, rector of Christ church, St. Paul, delivered a sermon at St. Paul's Episcopal church last evening to eight graduate nurses from St. Luke's hospital, who received their diplomas after three years work in the institution.

The exercises for the nurses were in connection with the regular evening services, and the church was filled with the friends of the regular parishioners.

Rev. A. W. Ryan, rector of the church, gave a short address to the graduates, urging them to maintain the same enthusiasm for their calling all through life as they show now.

Rev. Mr. Madeira said in part: "The bird that flutters least is longest on the wing." Thus the man of dominant purpose flies higher and goes farther than the shallow flutterer. He makes a figure in the world. Men listen to his words because they ring true, and are filled with enthusiasm. He leads enterprises, rises to honors and becomes a general benefactor. His purpose is so great that it overflows even himself and gives impulse to others. This is the secret of success in all great men—purpose. Where there is a will, there is a way and no man ever became of moment in the world who did not rise superior to his environments. I have little use for the sluggard, who excuses himself entirely on the grounds of adverse circumstances. Circumstances were made as platforms by which to mount, not as prison walls to shut us in. The one that is no greater than his environment, is seldom really great in anything. Since then, the true essence of life is purpose, it logically follows that the greater the purpose, the greater the life."

Following is the list of graduates: Harriet B. Hazen, Louis F. Schneller, Sarah Edith Patrick, Katharine C. Olson, Mercie Ann Haws, Nellis Louise Phinney, Harriet L. Lockead and Eunice Bell Smith.

This evening the nurses will be the guests of honor at a reception to be held at the parlors of the First Baptist church.

CHRISTIAN ENDEAVORERS ELECT.

Milton, N. D., June 15.—(Special to The Herald.)—The Pembina presbytery Christian Endeavor convention, before adjourning, elected the following officers for the coming year: President, George Muir, Gilby; vice presidents, Coran Crittenden, Inkster; J. Wesley Ash, Grand Forks; William McEwan, Cavalier; secretary, Miss Elda Harvey, Pembina; treasurer, Miss Lucy Gordon, Langdon.

BISHOP WILSON FOR NORTHWEST

Will Preside Over Northern Minnesota Methodist Conference.

Bishop Luther B. Wilson has been assigned to preside over the Northern Minnesota conference of the Methodist Episcopal church, which will meet in Litchfield Sept. 30. Bishop Wilson will also preside over the Minnesota conference at Fairmount, beginning Sept. 23; the Dakota conference at Sioux Falls, beginning Oct 7; and the North Dakota conference, meeting at Jamestown Oct. 14. The same bishop will preside over the Norwegian-Danish conference beginning Sept. 10, and the Northern Swedish conference, beginning Sept. 17, both conferences meeting in St. Paul. Bishop Wilson, therefore, will be busy about six weeks in Minnesota and the Dakotas.

Bishop Thomas B. Neely will preside over the Central Swedish conference, meeting at Racine, Wis., Sept. 3; the West Wisconsin conference, meeting at Ashland, Wis., Sept. 9; the Wisconsin conference meeting at Neenah Sept. 16; the Chicago German conference, meeting at Ripon, Wis., Sept. 23.

Bishop Robert McIntyre, whose official residence will be at St. Paul, will preside over the Black Hills Mission conference, meeting at Austin, S. D., Aug. 20. He will preside over the four Nebraska conferences afterward.

Bishop Nuelsen, one of the eight new bishops, will preside over the Northern German conference, meeting at Fairfax, Minn., Oct. 7, and the Northwest German, meeting at Parker, S. D. Sept. 24. The five fall conferences to which he has been assigned are all German, and it is supposed that the business will be conducted in the German language, a thing heretofore unknown in this country. Bishop Hughes will preside over the Oregon and Washington conferences. The only conference assigned to Bishop W. S. Lewis, late president of Morningside college, Sioux City, Iowa, is the upper Iowa meeting at Mt. Vernon, Oct. 7.

The first of the new bishops to begin conference work is Bishop Smith, who will hold the Alaska Mission conference, beginning July 2. He will jump thence to the Oklahoma conference meeting, Oct. 7.

HAGEN WELL FIXED.

East Grand Forks Man Was Possessed of Considerable Property.

East Grand Forks, Minn., June 15.—(Special to The Herald.)—Mrs. Paul Hagen, widow of the well known business man of this city, who was killed on the Great Northern tracks here June 6, has been appointed special administrator of his estate. Hagen was not very communicative, and it is believed he left considerable more property than many believed. When the matter came up in the probate court at Crookston Hagen's estate was placed at $48,000. Those men most intimate with his business state, however, that he was worth $65,000 when he died. The list of known property he held is listed as follows: Homestead, $3,500; other lands, $14,500; household goods, $300; capital stock, $1,000; notes, bonds, etc., $5,100; cash, $7,655. The heirs are Lena Hagen, widow; children, Thorvald, 16 years; Clara, 14 years; Mabel, 12 years, and Alfred, 7 years.

One sweet mouthful of

Post Toasties (Formerly called Elijah's Manna.)

pleases—and

"The Taste Lingers."

Packages, two sizes, 10 and 15 cents.

Made by Postum Cereal Company, Limited, Battle Creek, Mich.

MARINE NEWS

CARRIER OF THE FUTURE

Independent Owner Will Probably Leave Giants to Shippers.

Canadian Boats Will Crowd American Boats Out of Dominion Trade.

The small carrier of about 4,000 tons is the boat of the future for independent owners and they are coming to realize it, according to a marine man, who was discussing the subject this morning.

"The carrier of 10,000 tons, the building of which was a craze for a time, will be confined almost exclusively to the large vessel-owning shippers in the future," he said. "The large consumers, who ship their own ore, know that they can always use the full amount of large cargoes they send down the lakes in a season. On the other hand, the independent owners must depend, to a large extent, on small consumers and they are not always sure that 10,000 ton charters will be offered freely.

"There are any number of small furnaces in lower lake ports, which want but 2,000 to 5,000 tons of ore at a time. They do not want 10,000 tons when they can't use it and the man with a 10,000 ton boat can't afford to send it down the lakes with a part cargo.

"If independent owners were to depend entirely on the big shippers for their business, they would be in a pretty bad way often, just as they are this year. If their cargoes then are to be smaller, they will want smaller boats. There's no sense in tying up $200,000 in a 10,000 ton boat, when a 4,000 ton carrier, costing about $160,000 will serve just as well and probably make more money for the owner with less capital involved.

"The grain trade is also a large item to the independent owner of giant carriers and they will find themselves in a bad way there soon. At present, Port Arthur and Fort William are important grain ports and they are growing more so every year. On account of the scarcity of Canadian boats, the big American carriers do a big business from the Canadian ports, but that condition is to be altered. Canadian lines are springing up, building boats of their own and demanding the trade, which they figured should be their due from their home ports. They are getting it all too and will continue to do so until the American boats are forced out of the Canadian market. Then the American carriers will be forced to look to their own ports for cargoes, which will make more money in the end than his competitor, who has more capital tied up."

OWNERS TO MEET.

Coal Cargoes Will Probably Come Up Lakes After Gathering.

The meeting of independent vessel owners, which is to be held in Cleveland tomorrow, probably marks the opening of navigation on the Great Lakes on something like a normal basis. Already, some of the independent owners, who have not turned a wheel yet this year, are having their masters and engineers report and by the end of the week, the fleet on the lakes will be considerably increased.

Return cargoes are almost as scarce as ever, but there is a large amount of coal waiting for transportation to upper lake ports. Boats under charter have already loaded their cargoes and have been waiting for prospects of return cargoes. It is believed the vessel owners will decide to send these boats out and take chances on returning down the lake light.

All of the Pittsburg boats to be run this season will be in commission by the end of the week and there will be a considerable increase in activity at the Missabe docks here and the Iron Range docks at Two Harbors. The shipments of both roads from the mines to the docks will be increased to conform with the increased demands from the boats and it is expected by the first of July the shipments will be on something like a normal basis.

ERIE IMPROVEMENTS.

The New East Jetty at Huron, O., is Completed.

The United States Lake Survey of Detroit gives the following report of conditions at Lake Erie harbors, in charge of Lieut. Col. John Millis, U. S. engineer at Cleveland:

At Huron, Ohio, the new east jetty has been completed, and 500 feet length of the old east pier is removed; the removal of the remainder, projecting about 150 feet north from the shore line, is in progress. The present piers are 300 feet apart to the outer ends, from which the east pier diverges at an angle to shore so as to form a gradually widening basin to eastward of the channel. This area inclosed by the piers will be deepened to 21 feet. Outside of the pierheads, in line with the channel, there is ample depth for all vessels. [illegible]

On May 20 the United States dredge Burton completed the removal of shoals from the channel at Fairport Harbor, O., providing sufficient depth for navigation, and the dredge was next assigned to clear the channel at Conneaut, Ohio.

Remember the Triangular Label

Blatz Milwaukee Val Blatz Brewing Co. Milwaukee

Bear in mind that good beer is health sustaining. To be sure of good beer make it a point to ask for—

BLATZ BEER MILWAUKEE

Always The Same Old Good Blatz

—The hop bitters act as an appetizer and digestant—and the malt nourishes. Drink "Blatz" with your meals. Have it on the family table and enjoy its benefits.

DULUTH BRANCH
Lake Ave. & Railroad St.
PHONE 62.

VAL BLATZ BREWING CO. MILWAUKEE

STRIKE IS IMMINENT.

Dock Managers at Cleveland Are Preparing for Trouble.

Cleveland, June 15.—No action was taken at the meeting of the local ore handlers' union held here yesterday, but another meeting will be held later in the week at which it is expected some plan for making a fight against the "open shop" on the docks will be decided upon. It is understood that the men at some of the other Lake Erie receiving ports have voted in favor of a strike. The dock managers are looking for trouble and think the showdown will come next week, and if it does and a strike is ordered, it is the general opinion that the men on the boats will fall into line.

COAL SHIPMENTS.

Last Week's Cargoes Heavier Than Those of Last Year.

Buffalo, N. Y., June 15.—Coal shipments from Buffalo for last week were 69,350 tons, as compared with 65,905 tons for the second week in June in 1907. This large increase is due to the fact that nearly 50,000 tons, which had been loaded early this spring and moored out at the breakwater ever since, was started out during the past week. Vesselmen are of the opinion that this activity will not prove of long standing. Charters reported today were as follows:

Clyde, Duluth at 30c; Dunham, Chicago, 40c; Saginaw, Alpena, Green, Kelly's Island.

The Sault Passages.

Sault Ste. Marie, June 15.—(Special to The Herald. Up: Scottish Hero, 10; Monday night; Castalia, 11; Hines, Law, 1:30 Monday morning; Morgan, 5; Saxon, Nesmyth Harlow, 7. Down; Ward Ames, 10 Sunday night; Mickerby, 2 Monday morning; Corey, 3:30; Ward, 5; McGean, 6; McDougal, Parker, 7:30.

Later, up: Eads, 8:30; Gilbert, Malta, Canadian, 10:40. Down: Mataafa, 8; Manitoba, Phipps, 9:30; Queen City, 10:30.

Up: Duluth, Pentland, 9:30 Saturday night; Linn, Marsala, 10; Laughlin, 10:30; North Wind, 4; Coralia, Corliss, 5; Gratwick, Kennedy, 6:30; Gettysburg, 9:30; Ralph, Collingwood, Maton, 11:30; Hunsen, Manda, 11:40; Lynch, 12:20; Ericsson, Magna, 1; Fulton, Malda, Cambria, 1:30; Prince Rupert, Alberta, 3; Zillah, Redington, Goshawk, Jenness, 4; Maricopa, Roebling, Morley, Prentice, Pabst, 5:30; Denneconna, 7:30; Stanton, 8:20. Down: Plummer, Simla, 9:30 Saturday night; Charles Neff, 3:30 a. m.; North Queen, 4:40; Wasaga, Beatty, 6:; Cole, 7; Princeton, 8; Butler, Albert Marshall, 10; Bickerdike, noon; Maunaloa, 1; Glenmount, 4; Adella Shores, 6; Wilpen, 7:30; Fitch, Maitland, 8.

Passed Detroit.

Detroit, June 15.—(Special to The Herald.)—Up: Rennsalaer, Thomas, 10; Rappahannock, consort, 10:30; Nills, consort, 11:30; Thomas Davidson, 11:40; Lewiston, 12; Townsend, 12:30 Monday morning; Rosedale, Saginaw, 2; Shaw, Holley, 4; Kenora, 5; Pollock, 5:30; H. B. Hawgood, 6:30. Down: Aurania, 10 Sunday night; Hilton, 11; W. H. Wolf, (new), 11:40; Genoa, 12; Widener, Black Rock, 1; Republic, 4:40; Turret Chief, Frank W., oil barge, 5:30; Northern Queen, Argo, barge, 7; Simla, 8:30; Scranton, 9; Topeka, Fairbairn, 9:30; Business, 11.

Up: Van Hise, Bryn Mawr, 9:30 Saturday night; Palmer, 10; Stephenson, Maia, Kensington, 11:40; Alexis, Thompson, Maine, 1; Turret Crown, 1:20; Burlington, 2:20 Vance, 3; Columbia, Bessemer, Maricopa, 3:30; Donaldson, 4; Regina, W. A. Hawgood, 5; Robbins, 5:40; Brazil, 6; Edenborn whaleback, 7; Superior City, Fritz, 7:20; Rahney (new), 8; Samuel Mitchell, 8:40; Siemens Carrington, 9:15; Baker, 9:40; Rochester, Lackawanna, 1; Miami, barge, 1:40; Davock, 2:15; Chamberlain, 3; Corsica, 3:40; Barium, 4; Mauchchunk, 4:30; Kopp, 5:15; J. H. Brown, 7. Down: Matthews, 10:30 Saturday night; Dundee, 3; Nepawah, Delaware, 3:20; Northern King, 4:40; Warner, Duncan, Baltic, Vail, 7; Georgetown barges, 8; Masaba, 8:30; Meaford, 9; Roman, 11; E. L. Wallace, 12:40; Street, Godfrey, 1; Ireland, Unadilla, 1:30; Wilkesbarre, 1:40; Gates, 2:15; Stackhouse, 2:30; Minneapolis, 3:30; H. B. Smith, 5:15; Griffin, 4:40; Langell barges, 5:30; Goodyear, 6; Berlin, Aurora, 8; Pickands and consort, 8:15.

Passed Port Huron.

Port Huron, June 15.—(Special to The Herald.)—Down: Niko, consort, 1 Monday morning; Simla, 11:10; Business, 3:30; Scranton, 4; Fairbairn, 4:10; Plummer, 4:20; Topeka, 4:30; Charles Knapp, 7:10; Beatty, 7:30; Butler, 7:40. Sheltered, Columbia.

Later, down: Rutland, 8:40; Winnipeg, Princeton, 8:50; Cole, 9; Duneim, 10; old Wolf, 10:50.

Passed Mackinaw.

Mackinaw City, June 15.—(Special to The Herald.)—Up: Cetalia, 11:20 Sunday night; Mariska, 1:50 Monday morning; large steamer, 3:40; Burlington, 5:30; Kensington, 8. Down: Carnegie, 11 Sunday night; Robert Wallace, 5 Monday morning; Huron, 5:40; Martin Mullen, 5:50; Tuscarora, Wright, 7:20; S. M. Stephenson, Milwaukee, 10; Omaha, 10:50; Northeast, twenty-two miles; cloudy.

Vessel Movements.

South Chicago—Arrived: J. B. Wood, Orion. Cleared: Marion, light, Superior.

Chicago—Arrived: G. N. Orr, Bulgaria; W. P. Rend, Jesse Spalding. Cleared, merchandise—Milwaukee, Chemung, Buffalo. Grain—Robert Wallace, Montreal. Light—S. M. Stephenson, Alpena.

Buffalo—Arrived: Grampian, City of London. Cleared: Saginaw, Alpena; M. T. Greene, Kelleys Island.

Tonawanda—Arrived: Pawnee, C. H. Greene, Veronica, Sawyer, Edwards, Tuxbury.

Cleveland—Cleared, coal, Orion, Chicago.

Port Colborne—Up: Kenora, Ogdensburg, City Ottawa. Down: Turret Cape, Keefe, Langdon, Bermula, Davidson, Vanstraubenzie.

Port of Duluth.

Arrivals—Norwalk, rails; Bransford, Buffalo, W. P. Snyder, coal; Huronic, passengers and merchandise; Muncy, merchandise; James Watt, Ellwood, Empire City, Cornell, Oceanica, light for ore.

Departures—Eber Ward, Neebing, grain; Ward Ames, D. Z. Norton, light; Myron, Peshtigo, M. W. Page, lumber; H. Phipps, Queen City, B. F. Jones, Packer, McGean, Zenith City, Moore, S. J. Murphy, ore; Northern Wave, Troy, merchandise; Huronic, passengers and merchandise.

FIRST EFFORT A FAILURE.

Harry Earl Tells of Early Struggle of George Ade.

"While George Ade was writing 'Stories of the Street and Town' for a Chicago paper, I was doing theatrical news," said Harry D. Earl, publicity promoter for the Hagenbeck-Wallace shows, who is in Duluth today.

"I remember the first attempt George made at dramatic work. It was a little sketch for a vaudeville team, and it was the most dismal failure you ever saw in your life. Nobody is better pleased to see George Ade succeed than his old friends, and that is pretty good proof of what a good fellow he is.",

Mr. Earl graduated from the newspaper ranks into the show business, and he is now telling of the glories of the great Hagenbeck-Wallace shows.

"A great many people think it is just an animal show," said Mr. Earl. "The old Hagenbeck animal shows were the best in the world, and we have them yet, with some additions, but we also have a modern circus combined with them."

HALVORSEN IS PRESIDENT

Duluth Man Chosen to Head Minnesota Letter Carriers' Association.

R. C. Malcom, A. E. Halvorsen and Joseph Wilde of the Duluth postoffice force returned this morning from St. Paul, where they attended the sixth annual convention of the Minnesota Letter Carriers' association, as delegates from Duluth. About thirty delegates attended and nearly all of the free delivery cities of the state were represented. James F. Monger of Chicago, a member of the executive board, represented the national organization.

Postmaster Janish of St. Paul spoke on the growth of the service in that city and the opportunities for improvement in the method of handling mails. The carriers endorsed the views of Postmaster General von Meyer on a postal savings bank.

The officers elected for the ensuing year were: President, A. E. Halvorsen of Duluth; vice president, F. M. Truax of St. Paul; secretary, C. W. Scherwin of Minneapolis; treasurer, E. R. Gates, Crookston. The next convention will be held at Lake City during encampment week.

SHOE FULL OF BLOOD.

Tony Schreck of New Duluth Cuts Himself With an Ax.

New Duluth, Minn., June 15.—(Special to The Herald.)—Tony Schreck met with a painful accident Sunday morning. While cutting wood the ax slipped and cut his knee, penetrating the main artery. Mr. Schreck went from 6 until 11 o'clock, when the pain became so great that he walked over to the drug store to get help. From there he walked back home and became so weak that he had to be helped into the house. His shoe was full of blood and the walk in front of the house was spattered. As soon as his clothes were removed the artery bled so badly that a physician had to be called to sew up the artery and the cut.

Excursions to Detroit.

The last two rail and lake excursions via D., S. S. & A. Ry. and the D. & C. N. Co. will leave Duluth next Wednesday and Friday, June 17 and 19. Fare, round trip, $12.00.

Grand Moonlight Excursion and Dance

GIVEN BY CLAN STEWART,
On Steamer America, from Booth's Dock
TUESDAY, JUNE 16th, 8 P. M.
Tickets, 25 Cents.

DOUBLE HEADER ON THE SCHEDULE

Duluth and Fargo Will Play Two Games Tuesday.

For some reason, known only to the schedule makers, Duluth and Fargo are down for a double header at Athletic park tomorrow afternoon, and it will be pulled off, the first game going on at 2:30 and the second at 4 o'clock. One admission will be charged for the afternoon of baseball.

Siner, who was with Calumet last year, arrived in Duluth this morning from Champagne, Ill., to join the Sox. He is an outfielder and a good one. He hit .269 with Calumet last year and was a good man in a pinch. He will be in today's game. Another outfielder is expected to arrive some day this week and then the team will be complete. There will be a little weeding out, but it will be all for the better.

Manager McNeil of the Fargo team has orders to strengthen up, regardless of expense and he is doing it. The entire outfield in yesterday's game was made up of new men, who are fast in the field and good with the stick. Two more pitchers are expected to arrive for the Fargo team tomorrow and by the time McNeil starts for Winnipeg Thursday night he expects to have a winner. He is shy on pitchers at present, with only Cook, Clarke and Lindeman.

ONE-SIDED SCORE.

Cass Lake, Minn., June 15.—(Special to The Herald.)—The game of baseball Sunday between Cass Lake and Nymore was a one-sided affair. Big Gene Grady, the Cass Lake pitcher, was almost invincible and were it not for a series of errors by the basemen in the seventh inning Nymore would have been shut out. The final score was 17 to 3 in favor of Cass Lake.

Kruse did the twirling for Nymore and pitched a good game, but his support was very ragged.

The local team expects to play International Falls next Sunday.

GAME WARDEN WOUNDED.

Shot in Hand While Trying to Arrest Two Indians.

International Falls, Minn., June 15.—(Special to The Herald.)—G. W. Loman, game warden for Koochiching county, is nursing a pistol bullet wound he sustained a few days ago while trying to arrest two Indians on the charge of killing deer out of season. One of the Indians refused to submit to arrest, and during the struggle that ensued the pistol of the warden, which the officer had drawn, went off and he shot himself in the hand, the wound being painful, but not serious. The Indian that put up the fight got away while the other was arrested and given thirty days in the county jail for violating the game laws.

EMPEROR RECEIVES HILL CORDIALLY.

Berlin, June 15.—The emperor yesterday received in audience the new American ambassador to Germany, David Jayne Hill, who succeeds Charlemagne Tower. The emperor received Dr. Hill with great cordiality. After the formal presentation and the delivery of greetings from President Roosevelt the emperor engaged Dr. Hill in conversation for a half hour, showing his most charming social qualities.

Dr. Hill did not wear an official uniform but, in deference to German social requirements, wore full dress.

DULUTH, Superior Street at First Ave. West. ALBENBERG'S SUPERIOR, Corner Tower and Broadway.

An Opportune Skirt Sale at $10.00

See the display we make in our east window.

They're Skirts which are actually worth up to $20.00.

Beautiful Black French Voile Skirts

Perfectly tailored, handsomely trimmed with silk or cloth bands; all in the latest models and actually worth

$15, $16.50, $17.50, $18, $20

Plain or Fancy Panama and Serges

In blacks and colors, plaited or gored models, with self or silk band trimmings. Skirts which have sold at from

$15.00 to $18.50

This sale will interest almost any woman, coming at a time when the separate skirt is in greatest demand to wear with pretty, cool, summer waists. Sale started this morning. Don't put the question off too long. Remember the best in any sale is always picked up first.

A Snap in Ladies' Coats

A line of about 35 or 40 Spring Coats in coverts and fancy mixtures, in tight or semi-fitted models. There are a few black broadcloths and cheviots in the lot. Coats which have sold at from $5 to $20 are to go on sale at EXACTLY HALF THE REGULAR PRICE.

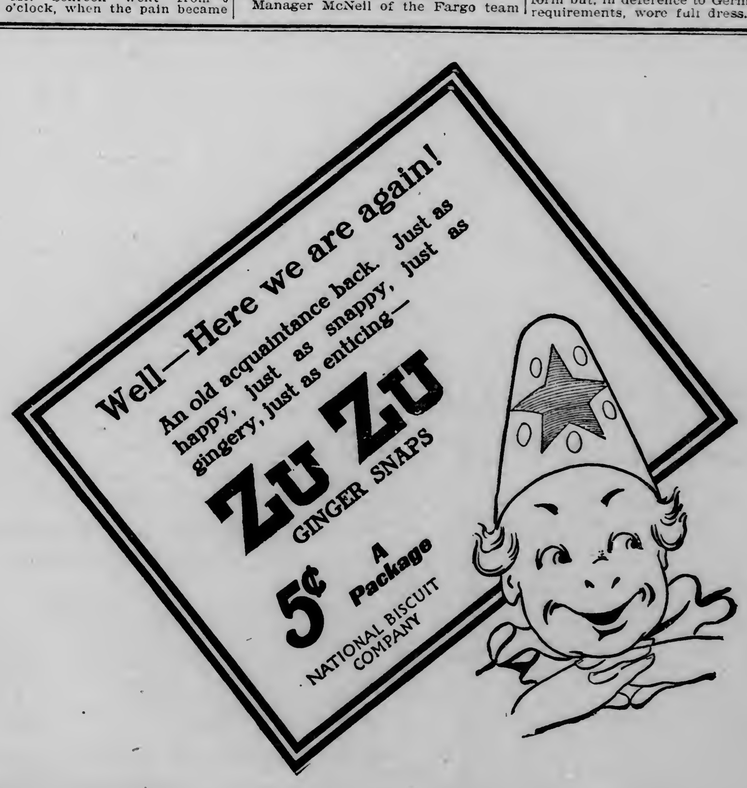

"Strictly Hand Made" Underwear at Half Price

Tomorrow we will place on Sale certain lines of imported French Lingerie.

Skirts, Gowns, Chemise, Corset Covers and Drawers—

A very attractive showing of undergarments in Nun's Linen and Batiste, with buttonholed edges, eyelet embroidery, floral and conventional designs. Many things very similar to cut opposite.

Cut These Prices in Half and You Have the Sale Price—

SKIRTS...$2.50 TO $25
GOWNS...$4.00 TO $15
CORSET COVERS.. .....$1.50 TO $15
DRAWERS, $2.00 TO $7
CHEMISE, $1.50 TO $10

The lady who appreciates convent-made lingerie will consider this the season's choicest offer.

J. M. Gidding & Co.

CONCERNING WOMAN.

Seventy-five of the eager youths of Duluth enrolled this morning at the Central high school for the summer classes in manual training, which are to be conducted during the summer under the auspices of the women's council. George A. Gregory will be the teacher. The boys to be admitted to the school are to be twelve years old or older. No formal work was undertaken this morning, but the first regular class will begin lessons tomorrow morning at 9 o'clock. Four classes will be held daily.

The first work will be devoted to the making of useful things which may be used at home, and ironing boards, knife boxes and taborets will be made during the first month. After that Mr. Gregory plans to let the pupils, as far as possible, choose what shall be made during the second month of the school.

There is still room at the school for more boys, and any who desire to enter the class are requested to call at the school tomorrow morning.

SEWING SCHOOL.

Bethel Class to Meet at the High School.

The use of a light, airy and clean room at the Central high school building has been granted by the board of education for the summer sessions of the Bethel sewing school, and the first meeting in the new room will be held tomorrow morning. The summer session of the sewing school opened last Tuesday morning at the Lake avenue Bethel, and the pupils of the school are requested to notice the change of the place of meeting. The room in the west end of the basement, formerly used as the kindergarten room, has been set aside for the use of the sewing school during the summer months. Kindergarten tables and chairs for the younger pupils have been arranged for and those interested in the school are delighted at the opportunity of having such a room for the lessons.

Miss Grace Duncan is superintendent of the school and the teachers are Mrs. Daniel Andrews, Mrs. W. N. Johnson, Mrs. Robert Quigley, Miss Pauline Smith, Miss Leta Phelps and Miss Mabel Duncan.

DELEGATES RETURN.

Duluth Women Receive Honors at State Meeting.

The delegates from Garfield Circle No. 4, Ladies of the Grand Army, who were in attendance at the state meeting held last week at Minneapolis, returned to the city last evening. Mrs. J. F. Dennis, president of the local circle, was elected a member of the state advisory board, and Mrs. Emma J. Wicks of this city was elected a delegate to attend the national convention to be held at Toledo in August. Both Mrs. Dennis and Mrs. Wicks were delegates at the state meeting and the other representatives from this city were Mrs. Luella Robinson, Mrs. Bertha Webster, Mrs. Mary Dacey, Mrs. Anna Huot, Mrs. Louisa Botsford, Mrs. Julia Rankin and Miss Maud Wallace.

SIMPLE WEDDING.

Miss Clarabelle McLean Becomes Bride of H. E. Potter.

At a simple service yesterday afternoon at St. Paul's church, Miss Clarabelle McLean, daughter of Mrs. Henry McLean, became the bride of Harrey E. Potter of this city. The service was read by Rev. A. W. Ryan at 4 o'clock, and the attendants were Mr. and Mrs. F. J. Ober. The bride wore her traveling suit of dark blue broadcloth and carried bride's roses. After the ceremony a wedding dinner was served at the home of Mr. and Mrs. Over, at the Portland flats.

Mr. and Mrs. Potter left last evening on the Huronic for East Jordan, Mich., where they will be at home.

GRIGGS - PHILLIPS.

Former State Y. W. C. A. Secretary to Be June Bride.

Mr. and Mrs. George H. Griggs of Topeka, Kan., have issued invitations for the wedding of their daughter, Miss Daisy May Griggs, to A. D. Phillips. The wedding will take place June 30, at the Walnut Grove Methodist church of Topeka. Mr. Phillips and his bride will leave for Egypt, where they will go as missionaries from the Presbyterian board.

Miss Griggs was secretary of the Minnesota State Young Woman's Christian association and is well known to the members of the local association, as she has visited here several times during her term of office.

Boat Club Branch.

With each day of long expected, eagerly appreciated, much waited for sunshine the Spirit Lake branch of the Boat club becomes more popular with the members, and the week-end parties continue to be one of the most enjoyed features of the summer season. Several members and their families are established at the branch for the season. Among those who have gone up for a several weeks' outing are: Mr. and Mrs. Fred Farmer, Mr. and Mrs. Alston G. Messer, Mr. and Mrs. Albert Ames, Mr. and Mrs. L. H. Merritt, Mr. and Mrs. Robert L. Marshall, Mr. and Mrs. Bently P. Neff, Mr. and Mrs. Guy E. Warren, Bertine Daugherty and John Plotnicky.

Among the members and their guests who were Sunday visitors were: Mr. and Mrs. J. E. McGregor, Miss Gertrude Kritz, Miss Molly Wyman, Mrs. Deragish, Miss Bastable, Miss Arnold, Miss Schaffer, Miss Elizabeth Maney, Miss Kiels, Mr. and Mrs. Guy E. Warren, Miss Ethel Becklinger, Frank Libby, D. T. Jenkins, W. J. Crosby, R. J. Germaine, W. D. Jones, J. D. Mahoney, A. J. Killorin, George A. Burns, J. F. McKenna, M. A. Becklinger, P. M. Dennis, L. J. Tobie, E. E. Petty, O. K. Sellers and F. W. Winship.

Rose Luncheon.

Mrs. William Craig entertained at a rose luncheon and handkerchief shower Saturday afternoon, at her home, 1119 East First street, in honor of Miss Mary Richards. The small tables at which luncheon was served were decorated in roses, and in the afternoon hearts was played. The guest prize was presented Miss Richards and the card favor was won by Miss Isabel Patrick.

Nurses' Reception.

The reception in honor of the graduates of St. Luke's Hospital Training school for nurses will be held this evening at the parlors of the First Baptist church. The friends of the graduates are invited to be present to meet the young women.

Annual Picnic.

The members of Greysolon du Lhut chapter of the Daughters of the American Revolution, will hold the annual picnic tomorrow at the home of Mrs. W. A. McGonagle of Hunter's Park. The picnic luncheon will be served at 12:30 o'clock.

Moonlight Excursion.

The members of the Christian Endeavor society of the Second Presbyterian church will entertain at a moonlight excursion tomorrow evening on the steamer Mascotte. The boat will leave the dock at the foot of Fifth avenue west at 8:30 o'clock.

Personal Mention.

Mrs. Walter S. Horr of 1205 East Fourth street and Miss Alice Goodwin Webster of 22 West Third street left last evening on the Huronic for Oberlin, Ohio, to attend the seventy-fifth anniversary commencement of Oberlin college. They will also visit friends in Ohio and the New England states before their return.

• • •

Mrs. Julius H. Barnes and Miss Gertrude Carey left today for a short visit at Minneapolis.

• • •

Rev. and Mrs. J. L. Murphy and children returned last evening from a several weeks' trip through the West.

• • •

Miss Frances Pullar, physical director of the Y. W. C. A., left last evening on the Huronic for her home at Sault Ste. Marie, Mich. She will visit in Canada and the Eastern cities before her return, Sept. 15.

• • •

Miss Carrie Neff left this morning for a visit with Mrs. P. A. Smith of Grand Rapids, Minn.

• • •

Miss Linda Woodbridge has gone to New York, where she will visit her brother at Schenectady. She will sail June 20 from New York city for Naples and will travel through Europe during the summer.

Fads and Fashions.

Hats continue to be large and many of the brims are lined with a contrasting straw. The drooping brim upturned on the left side is a very popular shape.

• • •

Ruching is worn in almost every kind of a high stock. There is a great variety to be found in this ruche which is made of lace, chiffon or plaited ribbon in all the delicate colors and many times several harmonizing colors are combined.

• • •

Tailored waists for morning wear are made with only a few tucks on the shoulders or none at all. To be really smart they must have the straight cuff which fastens with links and the perfectly plain waists have a tiny breast pocket on the left side.

• • •

Cretonne is gaining more favor each week and which is the greatest rival of the beautiful new ribbons of the season. Parasols, separate coats, waistcoats, hats, pompoms and bows used in millinery and many similar accessories are soon made of the fashionable material.

• • •

Ascot ties are very popular to wear with strictly tailor made suits. They are made of madras, lawn or pique and the ends are striped or dotted in all the attractive colors.

• • •

Lace panels are very fashionable on this year's gowns. They are shown among the novelties in dress trimmings and come in different lengths. However, they should extend from the bust line down the front of the skirt as far as liked.

• • •

Combining silk and voile is considered very smart and it is so clevery done that it is hard to decide which is the trimming and which is the principal material. Soutache should not be omitted as a part of the decoration. for it is such an attractive finish for any costume.

• • •

Pongee is made up into very pretty and some very elaborate costumes for afternoon and evening wear. A new bluish green shade is found extremely smart and also a deep coriso, a yellow tan and mauve. Never was there such a variety in the qualities of any material as there is found in pongee. There are light and heavy weights, smooth and rough surfaces, some with a twill and others plain.

• • •

Bordered chiffon wraps are charmingly draped over tollettes and look especially well if the costume is cut on princess or empire lines. These wraps are gracefully folded in a way to give a finishing touch to any street costume, and at the same time a little warmth is found in them.

BRIDAL SHOWERS.

New and Charming Method of Presenting Gifts.

A new and charming method of showering simple but very useful gifts upon a prospective bride was discovered by a club of fourteen bright girls, when the first of their number announced to them a short time ago her approaching marriage, says the Delineator.

While in this case a linen shower was decided on by the participants the idea is equally applicable to a presentation of kitchen furnishings or any one of the useful selections where small aritcles are involved.

To prepare for it the woung women fashioned of heavy wire a hoop so large that the entire fourteen could encircle it without crowding one another. The wire was padded all around with cotton batting and then covered noatly with broad white tape, which was wound tightly over and under, the ends only being tacked down where these came together.

To this hoop each girl tied her present with white ribbon. Each present was wrapped in white tissue paper. The gifts varied according to the circumstances of the giver and her skill in fancy work, from sheer, expensive handkerchiefs, beautiful drawn-work centerpieces or turn-over collars to simple but useful dusters, sweeping caps, and lundry bags.

When the moment for the surprise arrived, several of the young women stole away unobserved into the adjoining room and returned carrying the snowy hoop. This they lifted over the head of the bride, lowering it so as to enclose her, the rest of the company joining them and dancing round the bride.

After a turn or two the dancers halted and the bride was asked to remove one of the gifts from the circle. As she did so, the girl who had given the present recited an original verse appropriate to the object in hand.

No great amount of poetic talent was required for the verses, the fun being more in their timeliness and the promptitude with which they were recited, carrying all the conviction of impromptu inspiration.

Thus,, the girl who had bestowed a lovely handkerchief, murmured as her gift was untied:

May this filmy tandkerchief
Ne'er wipe away the tear of grief.

Her more impecunious vis-a-vis who presented a set of nearly hemmed dusters chanted merrily:

Little elves of shine and sheen,
Unromatic dusters we
A homely part we play;
Little elves of shine and sheen,
To chase the motes away.

The dance was resumed at the end of each presentation and the fun continued until the last gift had been removed from the circle.

Excursions to Detroit.

The last two rail and lake excursions via D., S. S. & A. Ry. and the D. & C. N. Co. will leave Duluth next Wednesday and Friday, June 17 and 19. Fare, round trip, $12.00.

Use the Best

Mother, it is your duty to use for your children's bath a soap that will protect them from the contagion of skin diseases, and those who know will tell you that nothing will keep the skin in as perfect condition, and will also protect it against the effects of wind and dust, as well as

Resinol Soap

It also obviates the tendency to pimples and eruptions. It brings a ruddy glow of health to the complexion. It gives life and lustre to the hair and keeps the scalp free of dandruff. Buy a cake today for the family bath room. You can get it at any drug store.

Try It

RESINOL CHEMICAL CO., Baltimore, Md.

DIRECTORY OF AMUSEMENTS

WHERE TO GO TONIGHT.

LYCEUM—Mack-Leone Players in "The Man on the Box."

The Mack-Leones.

In selecting "The Man on the Box," for this week's bill Mr. Mack has acquired the most pronounced success from among the many comedy productions made in New York last season. Books of this type, as a rule, do not make good plays, but Harold McGrath's celebrated novel has been admirably dramatized by Grace Livingston Furniss, who has constructed three acts of successive comedy in a manner which utilizes the salient points of the story.

"The Man on the Box," which was probably one of the most widely read books of last year, is a type new to the stage. Originally he was a blase society man who, seeking diversion, exchanges places with a coachman of an aristocrat with whose daughter he is in love. The exchange is effected just after a social function, and the young woman with her companion enter their carriage innocently enough. Nerved by the escapade, but unused to spirited animals "The Man" loses control of his reins becomes the central figure of a midnight runaway and ends in a cell at the police station.

In this unromantic locale the action of the play begins on the following morning, leading through splendid comedy situations to a perfectly natural denouement.

Mr. Mack will be seen as "The Man," and Miss Holmes will play the role of "Betty," which she created and played for over a year with Max Figman.

LOSES HIS COIN, THEN TAKES LIFE

Savings of Life Time Gone, Peter Matthias Prefers Death.

Wahpeton, N. D., June 15.—Peter Matthias, about 40 years of age, committed suicide in the Commercial hotel by hanging himself to a bedpost. He is said to have a brother at International Falls, Minn., and another in South Dakota. A brother-in-law has also been located at Kensal, this state. A will found in his pocket indicates he has several children, but their whereabouts is yet unknown.

He came here with one John Georgen on May 19, and bought a small stock of merchandise. He and Georgen had met the week before at Alexandria, Minn., and at that time he had about $1,800 in cash, the savings of a lifetime. He let Georgen have $500 with which to buy the stock, $500 more to buy new goods and $400 more later for expenses.

Realizing he had been duped, he went to an attorney and Georgen was arrested and placed in jail. The loss of money is believed to have unbalanced Matthias' mind and caused him to take his life. He had remarked to several persons that he might as well kill himself. Georgen had over $400 in his pockets when arrested and this was turned over to his attorney on the order of the state's attorney. He was to have a hearing Saturday, but the complaining witness being dead, was released.

Excursions to Detroit.

The last two rail and lake excursions via D., S. S. & A. Ry. and the D. & C. N. Co. will leave Duluth next Wednesday and Friday, June 17 and 19. Fare, round trip, $12.00.

PABST GIFTS INCLUDED.

Must Also Pay Proportion of Inheritance Tax.

Milwaukee, Wis., June 15.—(Special to The Herald.)—The heirs of the late Capt. Frederick Pabst must pay to the state an inheritance tax not only on the estate disposed of in the will, amounting to approximately $3,000,000, but also on gifts amounting to $4,000,000 more made by Capt. Pabst before his death, according to the decision handed down by Judge Warren D. Tarrant, to whom an appeal was taken from the decision of Probate Judge Paul D. Carpenter, the circuit court sustaining in the main the decision of the probate court. Judge Tarrant, however, values the stock at $1,160 per share, as against $1,468, at which it was valued by Judge Carpenter. He sustains Judge Carpenter's decision that the gifts made by Capt. Pabst in contemplation of death were within the meaning of the inheritance tax law and are taxable.

STABBED OVER BEER.

Lorna, N. D., Man Cuts Another and is Held for Trial.

Langdon, N. D., June 15.—(Special to The Herald.)—Otto Anderson is being held in the county jail here in default of bonds on the charge of stabbing Frank Yenke, perhaps fatally, during a row at Lorna. The knife struck a rib and this saved Yenke's life. Anderson is a laborer, who has been visiting in Lorna for the past few days. He had been drinking a good deal. He had a row with Yenke regarding a settlement for some beer. This trouble blew over for a while. Suddenly Anderson drew a knife and attacked Yanke.

Anderson was promptly arrested and brought to Langdon, the county seat.

CHANGE IN SKY LINE

Handsome New Buildings Erected at the National Capital.

Interstate Commission Probing Into the Sleeping Car Rates.

FROM THE HERALD WASHINGTON BUREAU.

Washington, June 15.—(Special to The Herald.)—The visitor to Washington who makes it a practice to journey to the national capital every four years will have cause to stretch his eyes wide open on his quadrennial visit to Washington. The sky line is changed. Where four years ago there was a block of old-fashioned stores and residences on the south side of the capitol there is today in their places a great marble office building of classic design which covers an entire square. Right across the capitol plaza is a sister building, not quite so large. The latter is incomplete, but by next March the exterior will be finished at least. These two imposing structures form the office buildings for the house and the senate respectively. All the visitors during the next inauguration, no matter whence they come, will enter the portals of the city through the most beautiful railroad station on earth. This structure is now almost completed, and by the time the next president is inaugurated the railroads leading to it will be in full operation.

The new municipal building, the home of the authorities of the city of Washington, which for architectural beauty ranks with any pile of marble in the city, is now being prepared for occupancy, and by March 4 next the new buildings of the department of agriculture and the new national museum will present a finished appearance, although the latter will be by no means completed.

In addition to the numerous great office buildings which have been built in Washington during the past four years there is the home of the Daughters of the American Revolution and the future home of the bureau of American republics, the gift of Andrew Carnegie, which has just been started. But the greatest change will be found in the appearance of the treasury department itself. The east front of that structure is ornamented with thirty Ionic columns built up of Virginia freestone. The main walls behind these columns are of the same material. The winds and rains of fifty years have caused this material to crumble, and more than a year ago congress decided to rebuild the main portion of the east front by substantial granite facings for the freestone and granite monoliths, so as to make the whole front conform in appearance to the two ends which were added to the orginal building.

Six of the monoliths are in the city at the present time, and the remainder have been quarried and are now being dressed. The task of removal has already begun, and before the end of the current year it will have been completed. The original treasury building was completed in 1840, but it was not until fifteen years later that the wings were added and more than a quarter of a century passed before additions in the form of basements, sub-cellars and approaches were added. Up to the present time the building has cost about $7,000,000, and the rebuilding of the east front and substitution of granite monoliths for the sandstone Ionic columns will add $300,000 more to the total cost.

• • •

Although the so-called Hepburn rate bill, which became a law more than a year ago, provided that the sleeping car companies and express companies shall be regarded as common carriers hereafter and as such shall be brought within the purview of the interstate commerce commission, that body up to the present time has formulated no regulations affecting the express and sleeping car business of the country.

The commission, however, has been gathering facts concerning the rates and discriminations made by these companies, and within a very short time the public will learn that they have some rights which the corporations controlling these utilities are bound to respect. The facts in regard to the sleeping car companies will be particularly interesting when made public. It is learned that the commission has gathered a mass of information which shows that there appears to be absolutely no system in the method of fixing rates. For instance: It is possible to go to Chicago from Washington for $4.50 if the passenger buys a ticket half way and then renews his right to occupy his berth for the remainder of the journey. But if he buys right through he is compelled to pay $5 for like accommodation. This is only one instance called to the attention of the commission by the injustice of the present method of charging by the sleeping car company, and it is one which will be remedied, with many similar, when the regulations are formulated.

Itch! Itch! Itch!—Scratch! Scratch! Scratch! The more you scratch the worse the itch. Try Doan's Ointment. It cures piles, eczema, any skin itching. All druggists sell it.

MOONLIGHT RIDE

Tuesday Evening, June 16,

STEAMER MASCOTTE

By the **CHRISTIAN ENDEAVOR,** Second Presbyterian Church. **Tickets, 25c.** Boat leaves Fifth Ave. west at 8:30 p. m.

KILLED BETWEEN CARS.

Elevator Agent at Langdon, N. D., Fatally Crushed.

Langdon, N. D., June 15.—(Special to The Herald.)—Malcom Morrison, for seventeen years a resident of this place, agent here for the Northwestern Elevator, was crushed to death between two box cars of the Great Northern here Saturday. Morrison had been at his elevator and was crossing the tracks on his return. He started to cross between box cars but underestimated the speed at which one was being switched and was caught between the bumpers.

The body was carried for quite a distance and fell to the middle of the track when the cars parted and one was shunted onto a sidetrack. The entire train passed over his body before the trainmen were aware that he had been killed.

The coroner's jury brought in a verdict of accidental death. The deceased's back had been broken, it developed at the inquest.

Mr. Morrison's wife was absent in a town just across the border in Canada and an automobile was started after her. Besides his wife, Mr. Morrison is survived by three daughters and a son.

To feel strong, have good appetite and digestion, sleep soundly and enjoy life, use Burdock Blood Bitters, the great system tonic and builder.

EDITORS AT THE FALLS.

Quill Drivers to Visit Northern Town July 18.

International Falls, Minn., June 15.—(Special to The Herald.)—The Minnesota State Editorial association will honor International Falls with its presence on July 18. Their train will come in over the Rainy Lake road and a whole day will be spent here grasping the immensity of our water power and the magnificence of Rainy lake.

The advertising these points and Northern Minnesota will secure as a result of their visit will be of great value, and citizens will take pains to see that they are well taken care of.

What Retail Markets Offer.

Peaches, 40 cents a dozen.

Cantaloupes, 15 cents each.

California cherries, 35 cents a pound.

Green peas, 10 cents a quart.

Washed figs, 25 cents a pound.

Warmed-over roast beef.

Chicken disguised.

Some women who have thought things out a little changed from the beaten track, plan their especially good dinner of the week for Saturday night and then force the non-exercising, half-discontended family to live on especially good luncheons on the Sabbath. It's an admirable plan and then by Monday morning the larder is pretty well cleaned up and new meals can be ordered without the thought of woeful waste going on. But when at 2 o'clock Sunday the big meal is served it necessitates meeting reheated chicken Monday at noon and the same old chicken again that night. If it's not chicken it's roast beef, and if it's not roast beef it's something else. And no matter how much one cons the French sounding methods of concealing warmed-over dishes, some tang or flavor flashes "Hash" to the brain in a not to be mistaken manner.

Washed figs, fresh, soft and lucious are among the nicest fruit the market offers.

There's no "servant problem" in the home where

Heat in Oven Before Serving.

SHREDDED WHEAT BISCUIT

is known. Being ready-cooked and ready-to-serve, it is a boon to busy housekeepers in Summer. It contains all the strength-giving elements of the whole wheat made digestible by steam cooking, shredding and baking. It makes a delicious, nourishing meal in combination with fresh fruits. Try it. At your grocers.

HEARING ON HARBOR LINE

Major Fitch Wants to Hear Opinions on Proposed Changes.

Citizens Affected Invited to Make Their Wishes Known.

To the Editor of The Herald:

The dredging for the extension of the Duluth harbor basin, which is about to be done, in accordance with the plan reported by the board of engineers which met in Duluth last year and which has been authorized by congress, requires a change in the position of the harbor line in order to provide the necessary room for the new anchorage area.

A plan for such change in the harbor line has accordingly been prepared and recommended to the department for approval, which (briefly described) consists in moving the line 750 feet in towards shore, for all that portion of the harbor line which is parallel to the avenues of the platted portion of Minnesota Point, and running this new line into the old line at the next turning point to the south of the platted portion.

This change, if adoped, will not only provide the room needed for the basin extension now proposed, but for further extensions of anchorage grounds in case such should be needed in the distant future, and will conserve more of the waterway of Superior bay for public navigation, whether for purposes of commerce or pleasure, than is provided by the present lines. At the same time it is believed that the new location would leave sufficient riparian frontage to answer the purposes of future business on Minnesota Point.

When the harbor lines were established in 1899, they were placed according to the best information and judgment as to future needs possible at the time. Since then the immense growth of vessel commerce, and also the increase in the number of launches and other pleasure carft which accompanies the development of the cities situated on this habor, all of which have legitimate claims to use and enjoy the natural water space of Superior bay, makes it evident that the present area between the harbor lines available for public use is too restricted. It is only about two thousand feet between these lines in the vicinity of the Peavey elevator, where the bay is a full mile wide.

If a mistake was made in fixing these lines originally, now is a proper time to remedy it. No improvements having yet been made along the riparian space on Minnesota Point which it is proposed to cut off, nor being immediately contemplated, it is thought that the change would work no hardship upon the owners of the adjoining property.

A public hearing has been ordered by the war department, and this will be given on Saturday, June 20, at 1 p. m., at this office, to bring out expressions of opinion on the proposed change, and it is desired that all who are interested in the subject, whether corporate or individual, will state their wishes by means of written communications to this office, or orally, but preferably in writing. There has already been some objection expressed by a Park Point organization to any change in the harbor lines being made and it is therefore desired to hear from the vessel interests as well, and also from other commercial bodies, and individual citizens, fully and freely, both for and against the proposition.

GRAHAM D. FITCH,
Major, Corps of Engineers.
Duluth, June 15.

WITNESS HAD A STRANGE MEMORY

He Forgot Everything But Time Check During Long Jag.

Charles Ambers, who is suing the Northern Lumber company of Cloquet for $84 on a time check made a rather sorry spectacle as a witness in the trial started this morning in Judge Cant's room.

Amber claims that he gave the check for safe keeping to another, that he never endorsed it and that the lumber company is still liable to him for payment of the check, even if it was forged and cashed by another.

Under the cross-examination of Theodore Hollister, for the lumber company, Amber admitted that he went to Virginia and started on a "jamboree" that lasted four days and wound up with his being locked up in the jail of that city on the verge of delerium tremens and his being sent up to the county jail for thirty days.

Ambers admitted that after the first day he arrived in town he could not remember what happened or how much he drank. In fact, his mind was a perfect blank to everything but the knowledge that he did not endorse the time check or spend any money. He did not explain how he managed to get so much to drink without funds, except to suggest that his friends kept him supplied with liquor.

Ambers said that on the evening of the first day the bartender in Paul Johnson's saloon at Virginia told him he should leave his time check for safe keeping, as men had been robbed while sleeping about the saloons of that place. The witness admitted that he gave the time check over to a perfect stranger, without any question, but claimed he knew it could not be cashed until he endorsed it. He denied endorsing the check and said he did not give it to Johnson to cash. Ambers claimed that Johnson did not pay him the money on the time check or $20 to start with and various sums the following few days, until the money was used up acquiring the delirium tremens symptoms.

The defense produced an expert witness, who testified that the signiture of Ambers on the time check was genuine.

McMahon & Brown represent Ambers.

DeWitt's Little Early Risers, the famous little liver pills. All druggists.

HENRY F. CHALK DIES IN DULUTH

Marine Engineer for Period of Thirty-Five Years.

Henry F. Chalk, 58 years of age, died at 2 o'clock this morning at St. Luke's hospital of a complication of diseases. Mr. Chalk, who was a brother of Michael F. Chalk, government inspector of steam vessels at the port of Duluth, had been a resident of Duluth for many years and was very well known in this city as well as in marine circles at all the lake ports.

The deceased was a marine engineer for thirty-five years, and twenty years ago was chief engineer of the old "City of Duluth," a steamer well known on the lakes. He was later with the Tomlinson line. He was a member of the Knights of Columbus and of the Marine Engineers' association. He was unmarried.

The funeral services will be held tomorrow morning at 8 o'clock from the residence, 1513 Jefferson street, and at 8:30 a. m. from the cathedral.

2,000 MEN AT WORK.

Northern Pacific is Rushing Repairs on Its Western Lines.

C. L. Townsend, district passenger agent of the Northern Pacific railroad, was in Duluth today on passenger business. When seen at the St. Louis hotel, Mr. Townsend stated that outside of the trouble the road has experienced in Montana, which has seriously interfered with the tourist and regular passenger business of the road, business on the whole was very good.

He stated that 1,100 men had been shipped out from St. Paul to repair the road, and as there have been many other laborers sent from different points of the system to the point where the damage was done, the total number of men employed at the present time on th work is probably close to 2,000.

Word from the general manager of the road, who is in Montana at the present time, has been received at St. Paul, says Mr. Townsend, and the information is to the effect that trains will be running through to the coast by next Sunday.

Mr. Townsend stated that up to the time the washouts shut off travel to the coast, the tourist business had been very heavy. General passenger business, he said, had improved during the past month and the prospect for a heavy summer season is very bright.

TOO LATE TO CLASSIFY

One Cent a Word Each Insertion—No Advertisement Less Than 15 Cents.

Smoke those good cigars, La Della (domestic) and Alvaro, (Key West.)

ARRANGEMENTS FOR ONE, TWO OR three meals a day, by week or month. Miss Lindberg's Lunch Rooms, 20 W. Sup. St.

Expert facial and scalp treatments. Latest modes in hairdressing. Miss Kelly, opposite Glass block.

SITUATION WANTED — COLORED woman wants washing to take home. Call 312 West Fourth street, downstairs.

FOR RENT—TWO-ROOM FLAT; BASEMENT; $9. 102 East Second street.

PERSONAL — PUPILS TO TUTOR. Zenith 'phone, 1119.

WANTED—BARBER AT 11 FIRST AVENUE west.

JUST NOW IS THE RIGHT TIME OF the year to let us photograph your house and lawn. We do it right. Call Fenney & Adams, 1528-X, Zenith.

LADIES' TURKISH BATH AND HAIRdressing parlors. 24 West Superior street, upstairs. Knauf Sisters.

FLORISTS AND DECORATORS.

EISCHEN BROS., 121 WEST SUP. ST.

BIRTHS.

STARK—A son was born to Mr. and Mrs. E. Stark of 330 Lake avenue, June 12.

STOHRE—A daughter was born to Mr. and Mrs. Jacob Stohre of 707 Garfield avenue, June 8.

GUNNERSON—A daughter was born to Mr and Mrs. Hans Gunnerson of 831 East Eighth street, June 7.

PROCTOR—A son was born to Mr. and Mrs. A. H. Proctor, at St. Luke's hospital, June 11.

RONN—A daughter was born to Mr. and Mrs. Fred Ronn of 3730 West Seventh street, June 3.

NISKANEN—A son was born to Mr. and Mrs. Niskanen of 2018 West Superior street, June 7.

BARKSTROM—A son was born to Mr. and Mrs. A. Barkstrom of 2018 West Superior street, June 10.

DEATHS.

MOFFAT—Roy Moffat, 22 years old, died at St. Luke's hospital of typhoid fever on June 13.

GOSLIN—J. Goslin, 89 years of age, died at 2803 Railroad street, June 13.

BARBER—Helen Barber, 28 years old, was killed in elevator accident at St. Louis hotel, June 12.

CARD OF THANKS.

WE WISH TO THANK OUR MANY kind friends and neighbors for their kind sympathy and for their many beautiful floral offerings during our recent bereavement and death of our beloved wife and mother, Caspara Rhode.

S. A. E. RHODE AND CHILDRE...

BUILDING PERMITS.

To William Berg, new roof on dwelling on West Sixth street, between Twenty-third and Twenty-Fourth avenues	$90
To Perry Norton, dwelling on Myrtle street, between Hugo and Albany	1,000
To L. Stevenson, frame dwelling on Minnesota avenue, between Fifteenth and Sixteenth streets	1,000
To Sam Levine, garage on West Third street, between First and Second avenues west	1,000
To W. S. Moore, automobile garage on First street, between Eighteenth and Nineteenth avenues east	1,000
To W. C. Sherwood, brick building on the south side of First street, between Third and Fourth avenues west	15,000
To J. C. Johnson brick and stone dwelling on Central avenue, between Bristol and Roosevelt streets	3,500
To People's Brewing company, frame barn on Traverse street, between Forty-second and Forty-third avenues west	1,000

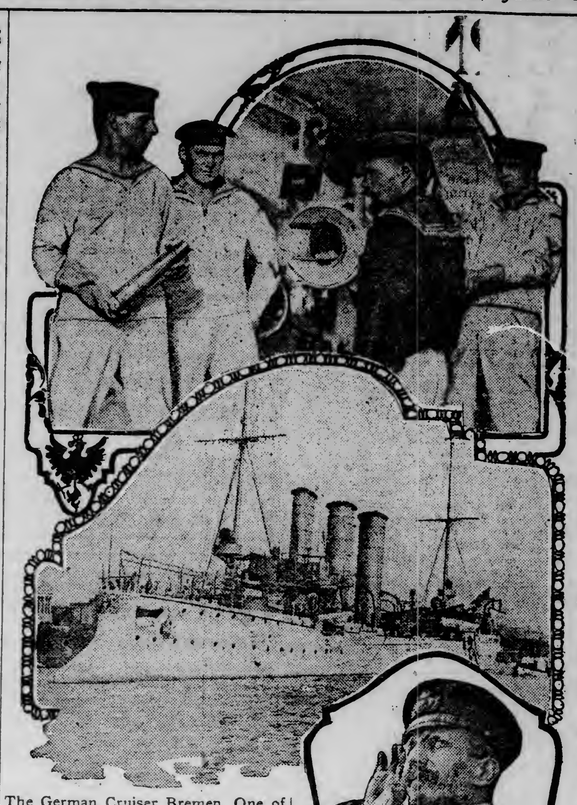

The German Cruiser Bremen, One of the Gun Crews and Capt. Albers. The Vessel Is Visiting in American Waters and Now Is Anchored in the Hudson River, While Her Crew Is Seeing the Wonders of New York.

About Chewing.

Gladstone's forty chews have been added to from time to time by different medical authorities, who advise that the chewing process last until the food is reduced to a liquid. For a real liquid food golden grain belt beer is all that could be desired. Its food value is recognized and it is a valuable aid to digestion. Have it on your home table. Duluth branch Minneapolis Brewing Co.

CANANEA IS THE FEATURE

Market is Strong Here on Good News From Mine.

Greene-Cananea led the copper stocks today, bulging a point on the news that two furnaces at the plant started up today and that by the first of July the entire equipment would be in operation. The issue opened at $10.12½, advanced to $11.12½ and closed at $11 bid and $11.12½ asked.

North Butte was active, but a little easier than Saturday. North Butte opened at $68.75, declined to $67.50, rallied to $68.50 and closed at $67.75 bid and $68 asked. Amalgamated opened at $67.12½, declined to $66.75, rallied to $67.50 and closed at $67.37½ bid.

Butte Coalition opened at $23.25, declined to $23, rallied to $23.25 and closed at $23 bid and $23.25 asked. Calumet & Arizona opened at $109.75, declined to $109 and closed at $108 bid and $109 asked. Anaconda opened at $42, advanced to $43 and closed at $43 bid.

Superior & Pittsburg sold at $12.50, advanced to $12.75 and closed at $12.62½ bid and $12.75 asked. Globe sold at $5.75 and $6 and closed at $5.75 bid and $6 asked.

Denn-Arizona was inactive and closed at $2.62½ bid and $2.75 asked, Calumet & Sonora at $6.75 bid and $7 asked, Butte & Superior at $1 bid and $1.12½ asked, Copper Queen of Idaho at 75 cents bid and 98 cents asked, Butte-Ballaklava at $7.35½ bid, Mowitza at 93 cents bid and 98 cents asked, and Red Warrior at $1.25 bid and $1.37½ asked.

Black Mountain sold at $3.87½ and closed at $3.87½ bid and $4 asked.

RESIGN OR BE REMOVED, SAYS HADLLEY TO GENTRY.

Jefferson City, Mo., June 15.—Attorney General Hadley today notified Assistant Attorney General M. T. Gentry of Columbia, Mo., to resign from office, saying if he failed to do so promptly proceedings would be instantly instituted by Hadley to remove Gentry from office. No formal charges were preferred. It is understood that Attorney General Hadley's action is the result of internal dissentions in the department.

COLD AS CHARITY

Besides being drawn from a 20th century germless fountain, our Soda Water is clear, refreshing and Cold As Charity. Only pure fruit juices used in the flavors.

"None Nicer."

Meet Me at the Soda Buffet

Victor Huot

Confectioner.

Ladies' Turkish Baths. Knauf Sisters.

CITY BRIEFS

Thwing-Stewart Co.; Printing, Binding, Engraving; 310-12 W. 2nd St. 'Phones 114.

Big Crops in Canada.

John W. Wolvin, formerly of Duluth but now engaged in the dredging business at Fort Arthur, is in the city for a few days. He says people at the Canadian Head of the Lakes are receiving glowing reports of crop conditions in the Canadian Northwest. He says there never has been a year when the growing grain gave greater promise.

May Revive Club.

Every little while there is talk of reorganizing and reviving the West End Business Men's club, which has been dormant for more than a year. At present there is a movement on foot to start the organization going once more, and it is likely that a meeting will be held in the near future. If this is done, a new name for the club will probably be suggested and an effort made to get all the residents of the West end enrolled.

Roy Moffat Dies.

Roy Moffat, a member of the local Musicians' union, died yesterday at St. Luke's hospital, after being ill with typhoid pneumonia less than a week. The body will be shipped to Chicago for interment. Parents of the deceased reside in Chicago.

Joins French & Bassett's Force.

H. B. V. Crossland, who has been connected with the leading furniture houses of the Northwest for the past twenty years, has accepted a position with French & Bassett, where he will be glad to meet all his old friends.

Naval Militia at Practice.

The United States steamer Gopher glided into the harbor last evening, after a cruise to Bark Bay with the members of the Minnesota naval militia on board. The boat left Saturday night and arrived at Bark Bay early yesterday morning. The day was spent in target practice, boat races and drills. The men showed good form and the officers were well pleased with the showing made. Gun practice was particularly good.

No Frost Recorded.

Several farmers back of Duluth claim that there was a light frost Saturday night. It was cold in Duluth, but the weather bureau has no record of any frost in this vicinity.

Will Have Picnic.

Court Pride of Duluth, No. 208, I. O. F., will hold a picnic Wednesday afternoon at Lester Park and a dance in the evening.

Wants a Divorce.

Evelina Wuopio this afternoon filed suit against Carl Duopina for divorce. They were married in Superior Oct. 20, 1903, and she claims she was deserted in April, 1903. The plaintiff asks for alimony.

Says Husband Is Drunkard.

The divorce case of Hilda Steinborn against Gustave Steinborn, aged 37 years, was this afternoon filed in the district court. They were married March 17, 1900. The wife claims that Steinborn is an habitual drunkard. Mrs. Steinborn asks for the custody of her child and alimony.

PERSONAL

Mr. and Mrs. Frank Sullivan Smith, who were in Duluth in connection with the probating of the estate of the late Frank W. Higgins, left Duluth this afternoon. Mrs. Smith is a sister of the late Governor Higgins. Mr. Smith is receiver of the Pittsburg, Shawmut & Northern railroad.

William Doherty left yesterday for Montreal.

A. M. Fenton, district freight and passenger agent of the Omaha, accompanied by Mrs. Perton and their two daughters, are en route to the Pacific coast, expecting to be absent three or four weeks. On account of the washouts on the northern lines they went via the Northwestern and the Union Pacific and expect to reach Spokane, their first stopping place, tomorrow at noon.

Allan B. Williams, F. L. Bartlett and N. U. U. Franchet, attorneys for the estate of the late Frank Higgins, at one time governor of the state of New York, are registered at the Spalding today. The three attorneys, who are from Olean, N. Y., compose the law firm which is representing the heirs in the hearing that is on at the present time in the district court.

M. F. Marion of Tower is at the McKay.

R. A. Somers of Schroeder is at the St. Louis.

David H. Lawrence of Two Harbors is at the St. Louis.

Alex Bergstrom of Hibbing is at the St. Louis.

Piles

We are so certain that Itching, Bleeding and Protruding Piles can always be relieved and absolutely cured by this ointment that we positively guarantee satisfaction or money refunded.

50 cents a box at all dealers or Dr. A. W. Chase Medicine Co., Buffalo, N. Y.

Dr. A. W. Chase's Ointment

ST. LOUIS CAFE

TABLE D'HOTE DINNER

Tonight 5:30 to 8:00

LaBrosse Orchestra. 75 Cents

$1 A WEEK

ANY SUIT

IN THE HOUSE

$15.00

A GREAT OFFER

To give you the benefit of a summer sale now and leave you with spending money for the Fourth of July, we will give you the unlimited choice of any suit you may select from our entire stock for just $15.00.

This includes our $25 and $30 values.

Others Sell Cheap After the Fourth

WE SELL CHEAP BEFORE THE FOURTH

Remember that you can get just the Suit you'd like to wear for much less money than you'd think.

Stop for a look at our line of distinctive fancies, blue serges and high-priced blacks and we'll wager anything we know where you'll buy your next suit.

Open an account with us.

$1 A WEEK

GATELY'S

8 E. SUPERIOR ST.

H. A. NELSON, Manager.

HALF OF FUND IS EXPENDED

But $34,000 of Board of Public Works' Money Remains.

The report of the board of public works to the conference committee shows that about $34,000 is left out of the $70,000 appropriated for the board of public works fund by the city council. Since the first of the year the board has expended $35,954.61 in general improvements. The amount thus expended during the month of May was $11,132.98.

Following are the details of expenditures this year up to the end of May:

Repairing streets and alleys	$3,156.43
Repairing sidewalks	2,540.71
Repairing catch basins, gutters, etc.	1,316.24
Repairing viaducts, bridges, docks	2,151.87
Cleaning gutters, sewers, etc	1,745.21
Cleaning street, alleys, gutters	8,713.51
Removing Ice	6,385.74
Chain gang hire	822.91
Material on hand	475.22
Salaries of board and clerks	3,991.66
Miscellaneous	4,355.11
Total	$35,954.61

The total appropriation amounted to $77,542.92, but it is generally figured that about 10 per cent of this amount will not be collected.

WILL NOT INTERFERE.

Taft Will Not Mix in the Contest for Vice President.

Chicago, June 15.—In view of the continued intimation that the Taft forces had a preference for the office of vice president, a conference was held today in the rooms of Myron T. Herrick of Ohio. There were present Messrs. Henry Taft, Arthur I. Vorys, Frank H. Hitchcock and other friends of Secretary Taft. After full consideration of the subject they announced for publication that under no circumstances would Secretary Taft or any of his friends take any part in the contest for vice president; that they proposed to devote themselves to the nomination of their candidate, and that they would make no effort whatever to influence the decision of the convention upon the vice presidency.

SAFEGUARDS ARE LACKING

Elevator Claimed to Have Been Operated in Violation of Law.

As a result of an investigation carried on by Building Inspector Kielley, following the death of Mrs. Helen Barber in a freight elevator accident at the St. Louis hotel Friday night, it is declared the lift was operated in violation of the law, in that it was not provided with the proper safeguards, and that the proper care was not exercised in running it.

Employes of the hotel say they were permitted to jump on and off the elevator while it was passing the different floors. Originally the gates were automatic, but they have not been working automatically for some time past, it is claimed, and could only be opened and closed by hand power, where the law expressly states that automatic gates shall be provided on all freight elevators of this description.

There was no automatic safety cable or other clutch or brake about the elevator, intended to prevent fatalities in case of accident, and the arrangement of doors leading to the elevator is in violation of law, it is claimed.

The building inspector's department is making the annual inspection of all elevators in the city, and it is said that to date over 100 have been found that are operating in violation of law. A year ago owners of buildings where such elevators are operated were notified to make changes to comply with law, but they followed instructions only in a few instances. Prosecutions will follow henceforth in all cases where elevators are found to be operating in violation of law.

ROBBED IN ST. PAUL.

Seattle Man Touched for Large Sum in Union Depot.

St. Paul, Minn., June 15.—H. C. Taylor, a well-to-do man from Seattle, was robbed of $10,000 in cash and securities at the union station here Sunday. Mr. Taylor, with his wife and daughter, was en route to Seattle from Europe. As the party was about to alight from a sleeping car on a Chicago & Northwestern railroad train from Chicago, Mr. Taylor was jostled by two men in the narrow passage at the end of the car. One of the them reached inside Mr. Taylor's coat and secured a wallet containing the money and securities. Mr. Taylor immediately shouted an alarm, but the men made their escape through the crowds on the platform. Mr. Taylor says that most of the stolen securities are negotiable.

PATRICK'S APPLICATION IS DENIED BY THE COURT.

New York, June 15.—The application of Albert H. Patrick, who is serving a life sentence in Sing Sing prison for the murder of William Marsh Rice, an aged Texas millionaire, for a writ of habeas corpus, was denied by Judge Lacombe in the United States circuit court today. Patrick set up the claim that his conviction and sentence to death, which had been commuted to life imprisonment, was a result of a conspiracy to plunder the Rice millions. The motive, he asserts, was to prevent him from enforcing Rice's will, leaving the greater part of the Rice fortune to him.

A FIRE SET TO COVER THEFT

Mattress Where Money Was Hidden is Found Blazing.

It is believed that a sneak thief set fire to Paul Peaszek's home, 2217 West Seventh street, yesterday, to cover up a theft of $50.

When Peaszek went to church Sunday he left $50 in gold wrapped up in a rag underneath the mattress upstairs. When he returned the fire department was there. Only the mattress was on fire, but the money was gone.

THOSE WHO HAVE PASSED BEYOND

New York, June 15.—"Blind Tom," the famous negro musician, the marvel of three generations of playgoers, died Saturday in Hoboken, N. J., where he had been living for years in retirement and subsisting on charity.

Rochester, N. Y., June 15.—Capt. Henry Lomb, optical instrument manufacturer, died Saturday at his home in Pittsford, aged 80 years. Capt. Lomb was born in Burghun, Germany, and came to America in 1849.

London, June 15.—Frederick Arthur Stanley, earl of Derby, died here Sunday. The earl was born January 15, 1841. He married Lady Constance Villiers, eldest daughter of the fourth earl of Clarendon, in 1864. He was lord of the admiralty in 1866, financial secretary of war and later secretary of war. He held the offices of secretary for the colonies and president of the board of trade. As Lord Stanley he was governor general of Canada in 1888-93.

BIDS ARE REJECTED.

Water and Sewer Pipes Will be Moved by Day Labor.

At a meeting at noon today, the courthouse commission opened two bids for changing the course of the water and sewer pipes under the site of the new courthouse. Neither of the bids proved satisfactory and they were both rejected. The matter was turned over to the executive committee of the courthouse commission, with instructions to go ahead and have the work done by day labor.

The bids were to be submitted, with the smallest amount for which the contract would be taken and the shortest time in which the contractors would agree to do the work. George R. King bid $9,500 on the job and set no time. Pastoret & Lunz offered to do it for $11,000 in thirty working days.

The commission also decided to build the courthouse three feet higher from the ground than was originally intended. It is figured that the action will save $10,000 or $15,000 on the ob and will alsoj lessen the expense of changing the water and sewer pipes.

OCEAN STEAMSHIPS.

New York—Arrived: Steamer Prinz Friederich Wilhelm, from Brenien.

Lester Park

Dancing

Tuesday and Thursday

CRYSTALWARE SALE DRAWS TO A CLOSE

Astounding Success of F. D. Day & Co.'s Sale Decidedly Unusual.

What is probably the most gratifying compliment to the artistic taste and economy of Duluth ladies is their liberal attendance at the crystal ware sale now in progress at the jewelry establishment of F. D. Day & Co., 315 West Superior street.

As an unusual event, this crystal ware sale takes precedence over any similar occasion in Duluth. Prices have been reduced about one-half in most cases, and more than that, in many instances. Ladies anticipating any wants in cut glass, etc., would do well to attend the sale before it is too late and participate in the liberal price reductions.

WEAKENS AT THE CLOSE

Wheat Sells Off During the Last Hour of Session.

Flax Is Firm and Closes Higher in Duluth Market.

Duluth Board of Trade, June 15.—Wheat was firm during most of the session in the American markets today, but during the last half hour, a selling movement depressed the market and the closing prices betrayed a weaker undertone. The losses from Saturday were not great, however.

Cables were firm, world's shipments about as estimated and there were no great surprises of the news of the day of which there was not a great deal. There is still a bullish tone to the Southwestern situation and no one seemed to know exactly what caused the decline at the end of the session.

The visible supply of wheat decreased 2,653,000 bushels and is now 18,614,000 bushels against 48,010,000 bushels a year ago.

Liverpool closed ¾d to 1⅝d higher.

The July option closed ⅛c lower than Saturday in Duluth and Kansas City, ⅝c lower in Chicago, unchanged in New York, lower in St. Louis and ⅛c higher in Winnipeg. The new July wheat closed at $1.04⅜ in Minneapolis. The September option closed ⅛c lower in Duluth, ⅝-¾c higher in Chicago, ⅝c lower in Minneapolis, ⅝c higher in New York, a shade lower in St. Louis, ⅛c higher in Kansas City and 1c lower for the October option in Winnipeg.

July corn closed ⅛c lower in Chicago and ⅜d higher in Liverpool. July afloat closed ⅝c higher in Chicago.

World's shipment of wheat and corn last week, the week previous and the corresponding week a year ago, are shown as follows:

	WHEAT.		
	Last Week.	Previous Week.	Last Year.
America	2,968,000	3,568,000	3,568,000
Russia	1,352,000	1,000,000	1,744,000
Danube	336,000	312,000	2,688,000
Argentina	3,632,000	3,056,000	2,864,000
India	.....	.....	304,000
Australia	80,000	112,000	208,000
Aust-Hungary	16,000	16 000	40,000
Various	96,000	400,000	152,000
Totals	8,480,000	8,468,000	11,568,000
	CORN.		
America	41,000	119,000	699,000
Russia	317,000	561,000	1,381,000
Danube	382,000	992,000	3,388,000
Argentina	2,990,000	2,437,000	1,552,000
Total	3,73,000	4,095,000	7,020,000

Broomhall cabled from Liverpool:

"Wheat as a result of the firmness in the American market on Saturday, offerings were extremely light and shorts nervous, which developed a firm market with opening prices ¼d higher. During the early morning, shorts covered freely on the decreases in local stocks and the belief that Chicago is heavily supporting July and prices showed an additional advance of ⅝d to 1¼d. The extreme advance being in July. Toward mid-day some reaction occurred on the more favorable weather reported in Eastern Europe and part of the advance was lost. Prices at this time were from ¾d to 1½d higher than Saturday, with the undertone strong.

"Corn was steady at the start and unchanged. Later there was good support on the fewer Argentine offerings and prices showed an advance of ½d."

Car receipts at Duluth were 22 against 66 last year, and at Minneapolis 240 against 428 last year, making a total for the Northwest of 271 against 494 last year. Chicago received 20 against 19 last year. Winnipeg received 157 against 181 last year.

Primary receipts of wheat were 433,000 bus, last year 631,000 bus. Shipments 332,000 bus, last year 358,000 bus. Clearances of wheat and flour aggregated 450,000 bus.

Primary receipts of corn were 784,000 bus, last year 1,462,000 bus. Shipments 383,000 bus, last year 803,000 bus.

Wheat was rather quiet in Duluth. July wheat opened unchanged at $1.06½, declined to $1.05¾, rallied to $1.06¾ and closed at $1.06⅜, a loss of ⅛c from Saturday. September wheat opened unchanged at 90¼c, declined to 90⅛c, rallied to 90⅜c and closed at 90⅝c, a loss of ⅛c from Saturday.

Durum wheat closed ¼c lower and cash spring wheat was selling on a basis of 2½c over July for No. 1 northern.

Flax was fairly active and closed strong. July flax opened ⅛c higher at $1.24?, declined to $1.24 and closed at $1.24½, a gain of ⅛c over Saturday. September flax sold at $1.22¼ and closed at $1.21⅜, a loss of ⅛c from Saturday. October flax opened unchanged at $1.21, declined to $1.20¾ and closed unchanged from Saturday at $1.21.

Rye was marked off 4c and the other coarse grains were unchanged.

Following were the closing prices:

Wheat—No. 1 hard, on track, $1.05⅝; to arrive, No. 1 northern, $1.07⅜; No. 2 northern, $1.03⅜; on track, No. 1 northern, $1.07⅜; No. 2 northern, $1.03⅜; July, 88¼c; September, 89c; durum, on track, No. 1 88¼c; No. 2, 88¼c; July durum, 88¼c; September durum, 89c. Flax, to arrive, $1.24½; flax, on track, $1.24½; July, $1.24½; September, $1.21⅜; October, $1.21. Oats: on track, 50c. Rye, 66-70c. Barley, 45-56c.

Cars inspected: Wheat, 22; last year, 66; oats, 2; flax, 1; last year, 19.

Receipts: Wheat, 30,155; oats, 2,563; rye, 59; flax, 2,717.

Shipments: Wheat, 178,071; oats, 5,450; barley, 25,068; flax, 122,335.

Cash Sales Monday.

No. 1 northern wheat, 2 cars $1.06⅜
No. 1 northern, 1 car 1.07⅜
No. 2 northern, 1 car 1.06½
No. 2northern, 2 cars 1.06
Durum wheat, 3 cars No. 1 ..... .89¼
Durum, 2,960 bu. No. 1 to arrive.. .89¼
Durum, 2 cars No. 1, to arrive.. .89
Durum, 3 cars, No. 2 ..... .88¼
Durum, 2-3 car, No. 2 ..... .88¼
Durum, 390 bu. No. 2 ..... .88¼
Oats, 1 car No. 3 white ..... .50
Oats, 1 car No. 2 ..... .50
Flax, 1-3 car 1.24¾
Flax, 1-3 car 1.24¼
Flax, 815 bu. 1.24

THE CHICAGO MARKET.

Wheat Active and Weak With Liberal Realizing Sales in Pit.

Chicago, June 15.—The wheat market was active and weak, liberal realizing sales due to improved weather conditions in the Southwest offsetting the influence of an advance of more than 1d at Liverpool. July opened ¼c lower to ¼c higher, at 89¼c to 89⅝c and sold off to 88½c. Minneapolis, Duluth and Chicago reported receipts of 291 cars against 350 cars last week and 513 cars a year ago.

The market was weak throughout the session, the close showing a loss of ⅝c for July at 88⅜c.

The corn market was also influenced by better weather for the crop and by liberal local receipts. Arrivals today were more than 100 cars more than was estimated. July was off a shade to ⅜@½c at the opening at 65½c to 66¼c and receded to 66c. Local receipts were 357 cars with 74 of contract grade.

Nearly all of the early loss was regained on buying by shorts during the latter half of the session. July advanced to 66⅝c. The close was steady with July up¼c at 66⅜@¾c.

Oats were dull, the principal trading being in September. The market was steady. July opened ¼c higher at 43¼c and sold at 43½c. Local receipts were 122 cars.

There was a moderate trade in provisions and the market was steady. July pork opened 5c to 10c lower at $14.02½ to $14.07½ and sold up to $14.12½. July lard was 2½@5c higher at $8.77½@8.80. Ribs were unchanged at $7.75.

Close: Wheat—July, 88¾c; September, 89¼@¾c; December, 8c. Corn—July, 66⅜@⅝; September, 66½c; December, 57⅜c. Oats—July, old, 43¼c; July, 42¼c; September, 35⅞@36c; May, 35¾@⅞c. Pork—July, $14.12½; September, $14.37½. Lard—July, $8.77½@8.80; September, $8.97½. Ribs—July, $7.80; September, $8.02@8.05. Rye—Cash, 75c. Timothy—September, $3.75. Cash wheat—No. 2 red, 92@93¼c; No. 3 red, 89@91c; No. 2 hard, 92@93½c; No. 3 hard, 89@91c; No. 3 spring, 95c@$1.03; others, nothing doing. Corn—No. 2, 68½c; No. 3, nothing doing.

THE MINNEAPOLIS MARKET.

Better Weather Conditions in Southwest Sent Wheat Downward.

Minneapolis, June 15.—The week opened with weather condition in spring wheat country so much better that the trade was inclined to think the worst of the bad crop news was passed last week. But the Southwest news, though better, did not bring the full reassurance of safety, and uncertainty still covered the St. Paul, Omaha and Kansas City crop advices. Trading in old and new became effective today following the passing of the amendment admitting No. 2 northern for delivery on contract made early confusion. New July was about ⅜c under old, new September, 1@1¼c under old. The elevator stocks decreased 60,000 bus. for three days and receipts this morning were 249 cars against 429. Duluth got 22 cars against 66. The early downward trend was followed by recovery to $1.06¾ for old July, but near the close the market was easy. Old July opened at $1.06; high, $1.06¾; low, $1.04¾; close, $1.04¾; new July closed at $1.04⅜; old September opened at 90c; high, 90½c; low, 89c; close, 89⅝c; New September wheat closed at 89⅝c.

The cash market was weaker and No. 1 northern was quoted 3c over July; No. 2 northern 1c over. Millers were rather indifferent buyers. Close: No. 1 northern, $1.07½ spot; $1.07⅜ to arrive; No. 2 northern, $1.05½ spot, and $1.05⅜ to arrive. No. 3 wheat, $1.01½@1.04.

No. 3 white oats, 48⅜@48⅞c.

No. 3 yellow corn, 70¾c.

No. 2 rye, 69¾@71⅜c.

Barley receipts, 13 cars. Although a car sold at 44c, which was another new low price, the market was quite steady with Saturday, the quality today being poorer on the average. Close, 44@60c.

Flax receipts, 39 cars; the market was weaker compared with the option and was quotable ½c over Duluth July. Close, $1.23¾. Millstuffs were unchanged. Bran in bulk quoted by millers, $19.50@20.

The flour market is without new features. Demand is moderate and buyers rather hesitant. Shipments, 42,896 barrels. First patents, $5.30@5.45; second patents, $5.20@5.35; first clears, $4.20@4.30; second clears, $3.50@3.60.

New York Grain.

New York, June 15.—Close: Wheat—July, 90⅝c; September, 92½c. Corn—July, 72c; September, 75c.

Duluth Car Inspection.

Wheat—No. 1 northern, 3; No. 2 northern, 3; No. 3 spring, 1; No. 4 spring, 1; No. 1 durum, 7; No. 2 durum, 7; total of durum, 14; total of all wheat, 29; last year 86. Flax, No. 1, 1; total of flax, 1; last year, 19; oats, 2; total of all cars, 25.

Liverpool Grain.

Liverpool, June 15.—Closing: Wheat—Spot, dull; No. 2 red western winter, 7s 4½d; No. 1 California, 7s 7½d; futures, steady; July, 7s 3⅜d; September, 7s 3⅝d; December, 6s 11¾d. Corn—Spot, steady; new American, kiln dried, 5s 10d; old American mixed, 5s 10½d; futures, steady; July, 5s 1½d.

American Wheat Markets.

	Duluth.	Minneapolis.	Chicago.	New York. (New.)
July—				
Open	$1.06⅛	.....	89⅝-¾	96⅞
High	1.06¾	$1.06⅜	89⅞	96⅞
Low	1.06⅜	1.04⅜	88½	96⅛
Close	1.06⅜B	1.04⅜	88¾B	96⅜A
Close 13	1.05½	.....	89⅜	96⅜
September—				
Open	90¼A	90	86⅞	93⅝A
High	90¾	90½	86⅝-¾	94
Low	90¼	90	85⅝-½	93⅛
Close	90⅝B	89⅝	86¼-¾A	93½B
Close 13	90½	90	86	93¼
			Close 15.	Close 13.
St. Louis—				
July	.....	.....	86⅛	86⅜
September	.....	.....	84¼-⅜	84⅜
Kansas City—				
July	.....	.....	83⅛	83¼
September	.....	.....	80¼-⅜	80⅝-¾
Winnipeg—				
July	.....	.....	$1.05⅛	$1.05
October	.....	.....	86⅝	87⅝

Chicago Oats, Corn and Pork.

	Oats. July.	Corn. July.	Pork. July.
Open	43¼	66½	$14.07
High	43⅜	66⅝	14.15
Low	43⅛	66	14.07
Close	43¼	66⅜-½B	14.12

Grain in Store

At Duluth, Saturday, June 13, 1908:

Wheat—	Bus.
No. 1 hard	20,523
No. 1 northern	313,513
No. 2 northern	393,454
No. 3 spring	58,620
Rejected	926
Special bin	1,057,763
Winter	9,170
Western	17,330
Durum	481,180
Mixed	3,649
Total of wheat	2,292,534
Decrease during week	622,602
Stocks a year ago	5,816,620
Coarse grains—	
Oats	54,991
Increase	2,712
Rye	29,154
Decrease	941
Barley	173,894
Decrease	42,884
Flax	2,215,083
Decrease	118,113

Corn and Wheat Bulletin

For twenty-four hours ending at 8 a. m., 75th meridian time, Monday, June 15, 1908:

STATIONS.	Temperature. Maximum.	Temperature. Minimum.	Rainfall. Inches and hundredths.
Alexandria	Clear	64	42	0
Campbell	Clear	64	42	0
Crookston	Pt. cloudy	64	48	0
Detroit City	Clear	52	38	0
Rochester	Clear	..	36	0
Halstad	Pt. cloudy	66	46	0
Minneapolis	Clear	62	48	0
Montevideo	Clear	66	42	0
New Ulm	Clear	66	44	0
Park Rapids	Cloudy	60	40	.04
Winnebago City	Clear	66	52	0
Worthington	Clear	60	46	0
Amenia	Clear	70	42	0
Bottineau	Cloudy	64	46	T
Langdon	Cloudy	62	40	.16
Larimore	Pt. cloudy	66	46	T
Minot	Clear	72	50	0
Pembina	Raining	64	42	.14
Aberdeen	Clear	70	40	0
Millbank	Clear	64	42	0
Mitchell	Clear	62	40	0
Redfield	Clear	68	42	0
Bismarck	Clear	72	48	0
Devils Lake	Cloudy	64	48	T
Duluth	Pt. cloudy	58	40	0
Huron	Clear	66	40	0
La Crosse	Clear	64	44	0
Moorhead	Pt. cloudy	66	44	0
Pierre	Cloudy	66	50	0
St. Paul	Clear	64	48	0
Winnipeg	Cloudy	60	42	0

REMARKS.

Showers fell over portions of all districts except Illinois.

H. W. RICHARDSON,
Local Forecaster.

T indicates inappreciable rainfall. * For yesterday. ** For twenty-four hours ending at 8 a. m., 75th meridian time.

NOTE—The average maximum and minimum temperatures and the average rainfall are made up at each center from the actual number of reports received.

The state of weather is that prevailing at time of observation.

Grain Gossip.

Weather forecast for the grain belt:

Illinois—Generally fair, except possibly showers in southern portion tonight or Tuesday; slowly rising temperatures.

Indiana—Fair tonight and possibly Tuesday; rising temperatures Tuesday.

Montana—Partly cloudy tonight and Tuesday with probably showers tonight; rising temperatures.

Michigan—Fair tonight and Tuesday; rising temperatures Tuesday.

Wisconsin—Fair tonight and probably Tuesday; rising temperatures.

Minnesota—Partly cloudy with possible showers late tonight or Tuesday; warmer tonight and in southern portion Tuesday.

Iowa—Increasing cloudiness with possibly showers late tonight or Tuesday; rising temperatures.

North Dakota—Probably showers tonight or Tuesday; warmer tonight.

South Dakota—Probably showers tonight and Tuesday; warmer tonight.

Nebraska and Kansas—Showers tonight and Tuesday; rising temperatures.

Montana—Probably showers tonight and Tuesday; cooler Tuesday.

THE PRODUCE MARKETS.

Prices were unchanged today.

The following quotations were furnished by the secretary of the Duluth produce exchange:

BUTTER.			
Creamery, prints	22	@	26
Tubs	22	@	25
Renovated	22		
Ladles	22		
Packing	16	@	17
EGGS.			
Fresh eggs	15	@	16
CHEESE.			
Full cream, twins	12	@	14
Wisconsin flats	13	@	14
Block and wheel Swiss	15	@	16
Limburger, full cream	20		
Primost	10		
HONEY.			
New fancy white clover, per lb.	17		
per case	4	50	
MAPLE SUGAR.			
Vermont, per lb.	15		
Maple syrup, 10-lb. cans	1	35	
NUTS.			
Filberts, per lb	14		
French walnuts, per lb.	15		
California soft-shelled walnuts, per lb.	18		
Cocoanuts, per dozen	50		
Brazils, per lb.	15		
Mixed nuts, per lb.	2	50	
Peanuts, per lb.	12	@	8½
Chestnuts, per lb.	12		
FRUITS.			
Illinois strawberries, 24-qt cases	3	25	
16-qt case	2	25	
New York apples	4	00	@ 4 25
Idaho apples, per box	2	00	@ 3 00
Bananas, per lb.			3½
Dates, hard, 12-lb. box	1	19	
Dates, sugar walnut, 10-lb. box	1	00	
Figs, Smyrna, 10-lb. box	1	25	
Figs, California	85	@	1 25
Cocoanuts, per dozen	65		
Grape fruit, per case	5	50	@ 4 00
California navel oranges	3	75	@ 4 00
Lemons, California	3	75	@ 4 00
Limes, per box	1	50	
Evaporated peaches, box	2	60	
GREEN VEGETABLES.			
Wax beans, per basket	2	00	
Pie plant, per box	1	25	
Florida tomatoes, basket		50	
Cucumbers, hothouse, doz.	1	25	
Cauliflower, per basket	3	50	
Fancy Golden celery	5	@	45
Endives, per bus.	1	25	
New carrots, per doz.		75	
Lettuce, per box	1	00	
Parsley, per doz.		40	
Oyster plant, per doz.		50	
Radishes, round, per doz.		25	
Long radishes, per doz.		20	
Spinach, per crate		75	@ 1 00
Cut tomatoes	2	50	@ 2 75
VEGETABLES.			
Cal. cabbage, per cwt.	3	00	
Onions, Spanish, per crate	1	75	
Horseradish, per bbl.	8	00	
Red Globe onions, new, per 100 lbs.	2	75	
New potatoes, per bbl.	4	50	
Potatoes		70	@ 75
North Dakota potatoes		72	@ 75
Brown beans	2	75	
Beets, per bus.		75	
Carrots, per bus.		70	
Bagas, per bus.		60	
NEW CIDER.			
New apple cider, per keg	3	50	
Black raspberry juice	5	50	
Orange, cherry or pear	3	50	
POP CORN.			
Choice, per lb.	4	@	5
Rice corn, shelled		5	
DRESSED POULTRY.			
Springs, per doz.	6	00	
Hens, per lb.		14	
Turkeys, per lb.		18	@ 20
Ducks, per lb.		16	
FISH.			
Pike, per lb.		10	@ 11
Perch, per lb.		10	@
Fresh salmon, per lb.		11	@ 15
Pickerel, per lb.		7	@ 9
White, per lb.		12½	@ 15
Fresh lake trout		9	
HAY.			
Timothy, per ton	13	00	
Upland, No. 1, per ton	11	00	
FEED.			
Shorts, per ton	26	00	
Bran, per ton	24	00	
Oats, per bu.		55	
MEATS.			
Beef	8½	@	11½
Mutton	10	@	12
Lard	9¾		
Pork loins	10½	@	11
Veal	7	@	8

Chicago.

Chicago, June 15.—Butter—Market firm; Creameries, 19@23c; dairies, 17@21c. Eggs—Marke steady at mark, cases included, 14½c. Cheese—Market steady; daisies, 11@12c; twins, 10@½c; young Americas, 11½c. Poultry—Market, live, easy; turkeys, 14c; chickens, 10½c; springs, about 1 pound weights, 20c; 1½ to 2 pound weights, 25c. Potatoes—Market steady, 88@90c. Veal—Market easy, 50 to 60 pound weights, 6@7½c; 60 to 85 pound weights, 6½@7½c; 85 to 110 pound weights, 7½@8c.

New York.

New York, June 15.—Butter, easy; receipts, 8,236; creamery specials, 24½@25c; extras, 23¾@24c; third to first, 20@23½c; state dairy, common to finest, 19½@23c; process common to special, 15@22c; Western factory first, 19@20c. Cheese, firm; receipts, 1,793; state full cream, specials, 11¾@12¾c; fancy, 11⅝c; good to prime, 11@11¼c; common, 9¾@10¾c; skims, 1@9c. Eggs, irregular; receipts, 17,053; state, Pennsylvania and nearby fancy selected, white, 20@21c; good to choice, 18¾@19½c; brown and mixed fancy, 19@20c; first to extra first, 17@18½c; Western first, 16½@16¾c; seconds, 14½@15c.

HEIR TO FORTUNE.

Good News Awaits Former Hancock Man Living Here.

The Columbian Genealogical society of New York wired Chief Troyer today, asking him to try to locate R. M. Beattie, formerly of Hancock, Mich. They say that Beattie is supposed to be in Duluth, and that he is heir to a "large fortune."

SERGEANT AT ARMS.

L. A. Marvin Will Take Care of Duluth Visitors to Convention.

L. A. Marvin of Duluth received an appointment today as sergeant-at-arms at the Republican National convention at Chicago. He leaves today for Chicago and will be on hand to take care of Minnesota visitors to the convention.

CHANGES IN DIPLOMATIC CORPS.

Washington, June 15.—The following transfers and promotions in the positions of secretaries in the diplomatic corps have been announced at the state department: John W. Garrett of Maryland, second secretary of the embassy at Berlin, to Rome as first secretary of embassy—a promotion; R. S. Hitt of Illinois, secretary at Rome, to Berlin, and Joseph C. Drew of Massachusetts, third secretary at St. Petersburg, to Berlin.

It would be strange, indeed, if not one merchant in Duluth today had anything important to say to you.

STAGNATION IN STOCKS

Market Ruled Quiet Most of Session and Closed Dull.

Few Slight Changes in the Final Hour Were Downward.

New York, June 15.—The tone of the opening stock market was not well defined. Small gains and losses were mingled and transactions were meager.

Buying orders were scarce, and the traders sold the active stocks moderately, with St. Paul, Union Pacific and Reading leading the decline. The pressure was short-lived and when the professionals began to cover, prices rallied to near to where they left off Saturday.

With the subsidence of selling pressure the market lapsed into stagnation. Canadian Pacific and Louisville & Nashville were marked up 1½ and Pullman 1. Western Union, Westinghouse Electric and American Smelting preferred fell 1. Bonds were heavy.

The tone of the market was firm, but there was little effort made to advance prices. Republic Steel preferred yielded a point.

Speculation was practically at a standstill after 1 o'clock, but the firmness of the market was indicated by a slightly higher level, St. Paul, Union Pacific, Reading, United States Steel and other leaders ruling slightly above last week's closing prices. Pressed Steel Car advanced a point.

The market closed steady and extremely dull. American Woolen sold at an advance of 3½. Such slight changes as were distinguishable in the final hour were downward.

Quotations furnished by Gay & Sturgis, brokers, Alworth building:

Stocks—	High	Low	Close
Atchison	80⅝	80½	80½
Amalgamated Copper	67½	66¾	67⅜
Smelting	75⅜	74⅞	74⅞
Baltimore & Ohio	89¾	89¼	89¼
Brooklyn Rapid Transit	47⅛	46¾	47⅛
Colorado Fuel & Iron	38¾	38¼	38½
Canadian Pacific	159⅞	158½	159⅞
Chesapeake & Ohio	44¼	43⅞	44⅛
Erie	19	17⅞	18
Illinois Central	129½	129	129
Louisville & Nashville	109	108½	109
Anaconda	43	42	43
Ontario & Western	40¼	40	40¼
People's Gas	91½	91½	91½
Pennsylvania Railway	121⅜	120⅝	121¼
Reading	112½	111	112⅝
Rock Island pfd	33⅝	33¼	33⅝
St. Paul	132⅝	131½	132⅜
Southern Pacific	86¼	85⅝	86
U. S. Steel	37¼	36⅞	37¼
do. pfd.	101⅝	101½	101⅝
Union Pacific	145	143⅝	144⅞
M. K. & T.	26¾	26¾	26¾
Northern Pacific	136	135¼	135½
Great Northern	130½	129⅝	129⅞
National Lead	66	66	66

THE COPPER STOCKS.

The following are the closing quotations of copper stocks at Boston today, reported by Paine, Webber & Co., Room A, Torrey building:

Stocks—	Bid.	Asked.
American Saginaw	2⅞	3⅛
Atlantic	15½	16
Arcadian	3⅜	3½
Adventure	1¾	2
Allouez	27	29
Ahmeek	70	75
Arizona Commercial	17½	18
Bingham	65	85
Black Mountain	3⅞	4⅛
Butte & Superior	1	1 1-16
Butte & London	35c	45c
Boston Cons	11⅜	11⅝
Butte Coalition	23	23¼
Copper Range	72	72½
Calumet & Arizona	108	109
Calumet & Hecla		675
Carman	1	1 1-16
Cumberland Ely	7⅜	7¾
Copper Queen	75c	80c
Centennial	23	25
Ely Cons	20	25
Davis-Daly	1 7-16	
Denn-Arizona	2⅝	2¾
Daly West	10⅝	11
East Butte	6⅛	6⅜
Franklin	8⅞	9¼
Granby		100
Greene-Cananea	11	11⅛
Globe Cons	5¾	6
Hancock	3⅜	4⅛
Helvetia	2⅜	2½
Isle Royale	18½	20
La Salle	13¾	14⅛
Keweenaw	6	6½
Michigan	9	
Mass	3¾	4¼
Mowitza	93c	98c
Mercur	42c	43c
Mohawk	61	61½
Nipissing	7	7¼
North Butte	67¾	68
Nevada Consolidated	11⅜	12
Nevada Utah	3	3⅛
National	46c	50c
Old Dominion	34½	35½
Osceola	90	92
Parrott	23	23¼
Pneu. Ser.	6	7
Pneu. Ser. pfd	16	17
Quincy	84	85
Raven	1	1⅛
Rhode Island	3	3½
Santa Fe	1⅞	2⅛
Shattuck	13⅝	13⅞
Superio Copper		16
Shannon	13½	13¾
Superior & Boston	4	4¼
Superior & Pittsburg	12⅝	12⅞
Tamarack	57	60
Trinity	12⅝	13¼
United Copper	6¾	7¼
Utah Consolidated	42	42½
Utah Copper	31¼	31½
U. S Mining	37½	38
U. S Mining pfd.	41½	42
Victoria	5	5¼
Warren	3¼	
Winona	5¾	6
Wolverine	130	133
Wolverine & Arizona	1⅛	1¼
Wyandot	1	1¼
Amalgamated	67⅞	
Anaconda	43	
Butte-Ballaklala	7⅛	7⅞
Calumet & Soncra	6¾	7
Rawhide Royal	23c	28c
Red Warrior	1¼	1⅜

Copper Gossip.

Boston to Paine, Webber & Co.: Greene-Cananea was the feature today. It took some time to clean up the stock around $10, over 20,000 shares selling there in the past two weeks. There were only 2,000 at $11 and the stock is getting more scarce the higher it goes. North Butte was steady around $68. Copper Range is scarce, closing at $72 bid. The general list of coppers is very strong and will jump quickly on any sign of higher prices for the metal.

New York Money.

New York, June 15.—Close: Money on call easy, 1½@1¾ per cent; ruling rate, 1¾; closing bid 1¾; offered at 1½. Time loans, 2; quiet and easy; 60 days 2¼@2½ and 90 days, 2¼@2¾; 6 months, 3½@3¾ per cent. Prime mercantile paper, 3½@4 per cent. Sterling exchange firm, with actual business in banker's bills at $4.87 for demand and at $85.45 for 60-day bills. Commercial bills, $84.95; bar silver, 54c; Mexican dollars, 47c; government bonds, steady; railroad bonds, firm.

Chicago Livestock.

Chicago, June 15.—Cattle—Receipts about 10,000; market steady to strong; beeves, $5.00@7.85; Texans, $4.65@6.00; westerners, $4.50@6.00; stockers and feeders, $2.60@6.50; cows and heifers, $2.40@6.50; calves, $4.50@6.25. Hogs—Receipts about 52,000; market 5c lower; light, $5.25@6.72½; rough, $5.25@5.45; good to choice heavy, $5.45@6.72½. Sheep—Receipts about 20,000; market steady; native, $3.40@5.40; westerns, $3.40@5.40; yearlings, $4.80@5.70; lambs, $4.25@6.60; western, $4.50@6.75.

Treasury Balances.

Washington, June 15.—Today's treasury statement: Available cash balance, $240,016,016; gold coin and bullion, $32,182,077; gold certificates, $80,708,600.

St. Paul Livestock.

St. Paul, June 15.—Cattle—Receipts, 1,400; market steady; steers, $4.50@6.75; cows and heifers, $2.50@5.50; calves, $4.50@5; stockers, $3.75; feeders, $3.50@4.40. Hogs—Receipts, 3,600; market 10c lower; range, $5.40@5.50; bulk of sales, $5.45. Sheep—Receipts, 250; market steady; sheep, $4.50@5.25; lambs, $5.25@6.75.

Midway Horse Market.

Minnesota Transfer, St. Paul, Minn., June 15.—Barrett & Zimmerman report: Good demand for medium weight drafters and business horses. With settled summer weather it is expected that family drivers and saddle horses will move more freely. John Montgomery is on the market with another load of the good kind. Many inquiries are being received regarding the special horse sale to be held next Wednesday.

Drafters, extra	$170 to $240
Drafters, choice	155 to 170
Drafters, common to good	85 to 135
Farm horses & chunks, extra	145 to 175
Farm horses and chunks, extra	145 to 175
Farm horses and chunks, choice	65 to 120
Farm mares, common to good	65 to 200
Delivery, choice	125 to 200
Drivers and saddlers	125 to 200
Mules, according to size	120 to 185

The Cotton Market.

New York, June 15.—The cotton market opened steady at a decline of 1 point to an advance of 3 points, and during the middle of the morning ruled about 5 to 10 points lower under liquidation, as a result of disappointing cables and the absence of important demand.

Spot closed quiet, 10 points lower; middling uplands, 11.50; middling gulf, 11.75; sales, 200 bales. Futures closed steady. Closing bids: June 10:24; July, 10.55; August, 10.05; September, 9.76; October, 9.42; November, 9.27; December, 9.27; January, 9.23; February, 9.21; March, 9.18.

LA FOLLETTE MEN SHOW ACTIVITY

Fight for Wisconsin Senator to Continue to the End.

Chicago, June 15.—The La Follette headquarters at the Grand Pacific blossomed into activity today with three score of determined followers of the Wisconsin senator in attendance.

It was announced that the fight in behalf of Senator La Follette for presidential candidate and his well-known principles of physical examinations of railroads, election of senators by a popular vote, and tariff reform would be continued to the end.

It was stated also, that if the three planks failed to receive the support of the committee on resolutions, Representative H. A. Cooper, the member from Wisconsin on the committee would carry the resolutions into the convention on a minority report. The Wisconsin men were very determined in their attitude on the La Follette planks.

Senator Reed Smoot arrived today from Salt Lake City with a number of Utah delegates, including Mrs. Lucy A. Clark, a woman alternate. The delegation held their caucus while on the way to Chicago.

Contract Ratified.

At a meeting of the county board this afternoon the contract awarded by the courthouse commission for the new courthouse, was ratified. The general contract for $437,830 was awarded to Lanquist & Ilisley. Additional contracts for $77,000 for New Hampshire granite, $14,780 for brick for the light courts and $14,150 for white glazed enamel brick were also awarded.

F. W. Hencke a Benedict.

A Chicago dispatch received here today states that Fred W. Hencke, proprietor of the Ideal Beer hall, and Hattie McFarland of this city were licensed to wed at Crown Point, Ind., a Gretna Green for Chicago couples.

Mr. Hencke returned to Duluth yesterday morning. He could not be found at his home, but it is stated that the information contained in the dispatch is correct and that Mr. Hencke is now a benedict.

IOWANS SURPRISED AT PRESIDENT'S CHOICE.

Chicago, June 15.—A new turn was given to the vice presidential speculation shortly after noon today, when an intimation was received from Washington that the president desired the nomination of either Senator Dolliver or Governor Cummins. The Iowa friends of the senator were greatly surprised by the announcement, but were unmoved by it, and Chairman Perkins of the Iowa delegation expressed the opinion that Iowa would oppose Mr. Dolliver's selection even in the face of the president's preference for him.

"We cannot consent to his nomination," he said, and he added that this decision was as much in Senator Dolliver's interest as in the interest of the state and party.

FOR VICE PRESIDENT.

The Administration Prefers Either Dolliver or Cummins.

Washington, June 15.—It was stated at the White House today that the administration prefers either Senator Dolliver or Governor Cummins of Iowa for the nomination for the vice presidency.

TO SIT IN CONVENTION.

Chicago, June 15.—Frank H. Hitchcock, the Taft manager, will sit in the convention as an alternate from Alaska. This was decided upon today by the Alaska delegation, which also named him as a member of the committee to notify the presidential candidate of his nomination.

TO SERVE TWO YEARS.

Man and Woman Who Ran Away, Arrive at Stillwater.

Stillwater, Minn., June 15.—(Special to The Herald.)—Clyde Sheldon, who left a wife in Denver, and Mrs. Myra Harrell, who left

STEAMSHIPS.

ANCHOR LINE
Glasgow via Londonderry

California, June 20, 9 P. M. | Columbia, July 4, 2 P. M.
Caledonia, June 20, 10 A. M. | Furnesia, July, 11, 2 P. M.

SALOON, $62.50, $67.50 AND $72.50.
SECOND CABIN, $42.50 AND $45.
THIRD CLASS, $27.50 AND $28.75.

For book of tours and information, apply to HENDERSON BROTHERS, at 10 to 23 Sherman St., Chicago.

RAILROAD TIME TABLES.

THE DULUTH & IRON RANGE RAILROAD COMPANY.
"THE IRON RANGE."

Leave.	DULUTH.	Arrive.
*7:45 am	All stations between Duluth and Two Harbors.	*10:30 am
*3:15 pm	All stations between Duluth and Two Harbors.	* 6:15 pm
*8:05 am *3:35 pm	Two Harbors, Tower, Ely, Aurora, Biwabik, McKinley, Sparta, Eveleth and Virginia.	*12:00 noon * 6:45 pm

† Makes no stops between Endion and Two Harbors.
*Daily except Sunday.

*7:45 am	News Tribune Vermilion Special (Sunday only) Knife River, Two Harbors, Tower, Ely, Aurora, Biwabik, McKinley, Sparta and Eveleth.	‡ 6:45 pm

NORTHERN PACIFIC RAILWAY

Leave		Arrive
* 4:00 p.m	Ashland and East	*11:15 a.m
* 8:00 a.m	Ashland and East	* 6:30 p.m
* 7:30 p.m	Minn. and Dakota Express	* 7:55 a.m
* 7:05 a.m	North Coast Limited	* 6:25 p.m
7:05 a.m	Red River and Manitoba	7:55 a.m

Leave	"Duluth Short Line."	Arrive
† 9:00 a.m	ST. PAUL	* 6:30 a.m
† 1:55 p.m	MINNEAPOLIS	† 2:05 p.m
*11:10 p.m		* 7:00 p.m

*Daily. †Daily Except Sunday. Phones 214
Union Depot and 394 West Superior Street

NORTH-WESTERN LINE
C. ST. P. M. & O. RY.

Lv Duluth	8.05pm	ar 6.15pm	Lv Duluth 8.35am ar 8.15pm
Lv Superior	9.00pm	7.35pm	Lv Superior 9.03am 9.35pm
Ar Eau Claire	12.50am	10.25pm	Ar St. Paul 4.30pm 7.40pm
Ar Madison	5.15am	3.40am	Ar Minneapolis 5.05pm 8.10pm
Ar Milwaukee	10.00am	7.40am	Pullman sleepers and chair cars to Chicago. Parlor and cafe cars to Twin Cities. Office 300 W. Superior St., Duluth
Ar Janesville	4.25am	4.50am	
Ar Chicago	7.00am	7.30am	

a Daily, b Except Sunday.

DULUTH, SOUTH SHORE & ATLANTIC

No. 6.	No. 8.		No. 7.	No. 5.
A. M.	P. M.		A. M.	P. M.
a 7:30	b 5:20	Lv... Duluth ...Ar	b10:30	a 6:55
a 7:45	b 5:35	..... Superior	b10:15	a 6:43
P. M.	A. M.		P. M.	
a 7:45	b 5:40	Ar. Houghton .Lv	b10:20	
a 8:38	b 6:30	..... Calumet	b 9:30	
			P. M.	A. M.
a 6:15	b 3:50	.... Ishpeming	b12:15	a 7:56
a 7:45	b 4:30	.... Marquette	b11:30	a 6:45
	b10:15	....S. S. Marie....	b 5:30	
	b 8:00	..... Montreal	b10:15	
	b 5:15	..... Boston	b10:00	
A. M.	P. M.		A. M.	P. M.
a 8:50	b 7:10	Lv.. Montreal ..Ar	b 7:30	a10:15
P. M.	A. M.		P. M.	A. M.
a 5:00	b 7:18	Ar..New York..Lv	b 7:00	a 8:45

b Daily. a Daily except Sunday. Dining car on Trains Nos. 7 and 8.

DULUTH, MISSABE & NORTHERN RY

P.M.	A.M.	STATIONS.	A.M.	P.M.
3:50	7:40	Lv... Duluth ...Ar	10:30	3:20
4:06	7:56	Lv. 55th Ave. W. Lv	10:15	3:10
4:20	8:15	Lv.. Proctor ..Lv	10:00	3:00
**7:35	11:21	Ar. Coleraine .Lv	6:50	12:05
.....	**10:40	Ar..Mt'n Iron..Lv	.....	**12:20
**6:35	10:37	Ar.. Virginia ..Lv	6:55	12:35
6:38	10:29	Ar.. Eveleth ..Lv	7:32	12:42
.....	10:50	Ar.. Sparta ...Lv	.....	12:20
.....	11:20	Ar.. Biwabik ..Lv	.....	11:57
6:56	10:56	Ar.. Hibbing ..Lv	7:10	12:15
8:34	.....	Ar.. Ashawa ..Lv	4:56	.....
9:09	.....	Ar..Ash Lake..Lv	3:49	.....
11:15	.....	Ar.. Ericsburg .Lv	2:15	.....
11:40	.....	Ar.. Ranier ...Lv	1:50	.....
.....	12:05	Ar.Ft. Frances.Lv	1:30	.....
.....	3:15	Ar. Winnipeg .Lv	....	4:15

—Daily.
**—Daily except Sunday.

THE GREAT NORTHERN.

Leave		Arrive
4:00 a.m	ST. PAUL AND MINNEAPOLIS	10:15 p.m
8:45 a.m	Crookston, Grand Forks, Montana and Coast, Sioux Falls, Hibbing, Virginia, St. Cloud, Wilmar and Sioux City	6:35 p.m
8:55 p.m.		7:15 a.m
9:30 p.m.		12:30 p.m
6:00 a.m		10:15 p.m

*Daily. †Daily Except Sunday
Twin City sleepers ready at 9 p.m. Office Spalding Hotel

Duluth & Northern Minnesota Railway
Offices, 510 Lonsdale Bldg., Duluth.

Trains leave Knife River, 59 miles out on D. & I. R. R. R., on arrival of train leaving Union Station, Duluth, at 7:45 A. M., for all stations on its line, affording from two to eight hours' fishing or hunting at all streams on North Shore between Sucker and Baptism Rivers, daily, Sundays included.

Returning, connections are made at Knife River with train due at Duluth Union station at 6:15 p. m.

Best fishing and hunting grounds near Duluth

Zenith 'Phone, 919. Hot and Cold Runing Water in Every Room.

NEW HOTEL FREDERIC
EUROPEAN.
J. J. Haley Hotel and Restaurant Co., Props.
Cor. First Ave. West and First St., Duluth, Minn.
Rooms single or in suite, 50c to $2.00 per day. Special rates by the week or month.
100 rooms, steam heat, electric light, free baths, fine buffet in connection.

HOTEL LENOX
Most thoroughly equipped in the Northwest. Sanitation perfect. European, $1.00 and up. American, $2.00 and up.

ORDER FOR HEARING ON PETITION FOR ADJUSTMENT OF FINAL ACCOUNT AND FOR FINAL DECREE OF DISTRIBUTION.
State of Minnesota, County of St. Louis. In Probate Court.

In the Matter of the Estate of John Henry O'Neil, Deceased.

The petition of Stephen O'Neil as representative of the above named decedent, together with his final account of the administration of said estate, having been filed in this court, representing, among other things, that he has fully administered said estate, and praying that said final account of said administration be examined, adjusted and allowed by the court, and that the court make and enter its final decree of distribution of the residue of the estate of said decedent to the persons entitled thereto, and for the discharge of the representative and the sureties on his bond.

IT IS ORDERED, That said petition be heard, and said final account examined, adjusted and allowed, by the court, at the Probate Court Rooms in the Court House, in the City of Duluth in said County, on Monday, the 22nd day of June, 1908, at ten o'clock, A. M., and all persons interested in said hearing and in said matter are hereby cited and required at said time and place to show cause, if any there be, why said petition should not be granted.

ORDERED FURTHER, That this order be served by publication in The Duluth Evening Herald according to law.

Dated at Duluth, Minn., May 29th, 1908.
By the Court,
FRANCIS A. WATKINS,
Judge of Probate of Carlton county,
Acting Judge of Probate of St. Louis County, Minn.
(Seal Probate Court, St. Louis County, Minn.)
Duluth Evening Herald, June 1, 8 and 15, 1908.

ADDITIONAL WANTS
FROM PAGE 16.

SITUATIONS WANTED—FEMALE.

SITUATION WANTED—BY YOUNG lady stenographer, with some experience; best of references furnished. M. L., Herald.

SITUATION WANTED—BY COMPETENT young lady stenographer; can furnish A-1 references. O 64, Herald.

SITUATION WANTED—EXPERIENCED lady stenographer desires position; can give good references. K 89, Herald.

SITUATION WANTED—POSITION AS housekeeper by a young woman, where she can have her two children with her; good manager and excellent cook; no objection to country. Mrs. M. B., R. F., D. No. 2, Box 14, Duluth, Minn.

SITUATION WANTED—COMPETENT, experienced stenographer desires position at once with reliable firm. Address D. 103, Herald.

SITUATION WANTED—BY YOUNG GIRL, 13 years, wants position in private family. Apply 127 South Sixty-first avenue, West Duluth.

SITUATION WANTED—WIDOW LADY wants nursing to do; confinement cases preferred. 127 South Sixty-first avenue, West Duluth.

SITUATION WANTED—ANY KIND OF work by the day. Call at 1121 East Sixth street.

SITUATION WANTED — A MIDDLE-aged widow lady would like some places to go out nursing, or will take care of a child. D. 106, Herald.

SITUATION WANTED — YOUNG GIRL desires position as nurse girl and assist in light housework. Call 621 East Seventh street.

SITUATION WANTED — BY EXPERienced stenographer; can also assist at bookkeeping. Address V. C., 917 Banks avenue, Superior Wis.

SITUATIONS WANTED — MALE.

SITUATION WANTED — MIDDLE-aged man desires position of almost any kind; strictly temperate. No objection to night work. Best of reference. D 79, Herald.

SITUATION WANTED — SMALL SET of books or other office work for spare time. Charges reasonable. D. 101, Herald.

SITUATION WANTED—AS JANITOR, watchman, collector or salesman. Address D. 102, Herald.

SITUATION WANTED—YOUNG MAN desires position as bookkeeper or office assistant; four years' experience; first-class reference. Address K. 92, Herald.

SITUATION WANTED—YOUNG MAN from college wishes work for three months; has experience as stenographer and office work. Address J. A. S., Herald.

SITUATION WANTED—POSITION AS bookkeeper, stenographer or general officeman. Have had over twelve years' experience. Can furnish best of references. D. 85, Herald.

WANTED TO BUY.

WANTED TO BUY—HOUSE AND LOT, reasonable price, or building lot from owner. D. 99, Herald.

WANTED TO BUY—A FAMILY DRIVing horse. D 82, Herald.

WANTED TO BUY—DRAFT TEAM; weight, about 3,200; must be perfectly sound; all right in every way. Call old 'phone, 1123-one ring.

WANTED TO BUY—OLD CLOTHES. Litman Bros., 328 E. Sup. Zen. 2013-D.

WANTED TO BUY — A LARGE OR small tract of land for investment. I 69, Herald.

CLAIRVOYANTS.

MADAME OLLIVE, THE ROYAL Egyptian palmist. Call and consult with her on all affairs of life. Hours, 9 a. m. to 10 p. m. To avoid mistakes, look for Madame Ollive on First street, between Third and Fourth avenues west, in tent, one block and one-half east of postoffice.

CLAIRVOYANT — RETURNED, PROF. Le Roy, clairvoyant and palmist; gives advice on business investments, speculation and all affairs of life. 1915 Eleventh street, Superior, Wis. Special readings, 50 cents.

STENOGRAPHERS.

Lessons in Bookkeeping and Stenography at any hour. 2815 West Third street.

GRACE BARNETT, FIRST NAT. BLDG.

$1000 A good 6-room dwelling, nice level lot; house in good repair, on Thirty-eighth avenue west; reasonable terms.

$3000 6-room house, hot and cold water, bath, toilet, electric lights; hardwood finish, large lot, near Thirty-ninth avenue west.

C. P. CRAIG & CO.,
Sellwood Building.

5 ACRES

Near Arnold, **ALL CLEARED AND READY FOR THE PLOW.** This is an ideal location for truck farming, etc. There is a great future in store for truck farming near Duluth. Get on a piece of land and be independent. Price and terms reasonable.

Mendenhall & Hoopes
209 First Nat. Bank Bldg.

LITTLE & MOLTE UNDER AM. EX. BANK. ESTABLISHED 1858

If You Don't See What You Want, ASK US.

WEST DULUTH—A Large List of Houses and Lots.
$700—Buys house and lot on Fifteenth street and Sixth avenue east. Dwelling new and cost $1,200. Owner leaving city.
$3,600—Buys building in West end, with bath, sewer, water, gas, electric lights. Built three years. Fine condition. $1,000 or $1,200 will handle same. Will pay 40 per cent. 50-12
$3,600—For three flat building on East Fifth street. Fourteen rooms, water, sewer, bath, some hardwood floors. Rents $47.00 per month.
$2,500—Buys 50 feet opposite St. Luke's hospital. 7-9
LAKESIDE—Houses and Lots.

HERALD WANTS BRING QUICK RESULTS

FOR RENT—FLATS.

FOR RENT — FLAT. ASHTABULA terrace. 506 Lonsdale building.

FOR RENT—ONE SIX-ROOM FLAT; modern; heated, at 15 East Fourth street. Apply Bridgeman & Russell company.

FOR RENT — AT 1910 DINGWALL street, five-room flat, downstairs. Toilet, gas, electric light; plumbing in kitchen; bathroom upstairs. $18 per month. R. P. Dowse & Co., 106 Providence building.

FOR RENT — SIX-ROOM STEAM-heated flat; all modern; cheap. Lane-McGregor & Co., 6 Exchange building.

FOR RENT — FIVE-ROOM HEATED flat, on corner; nice view of lake; laundry and water paid; no children; rent moderate. Apply flat B, 1829½ East Superior street.

FOR RENT — FOUR-ROOM FLAT, ground floor, at 113 East Fifth street.

FOR RENT — MODERN SIX-ROOM heated flat. La Ferte flats, Eighth avenue east and Superior street; possession at once.

FOR RENT—6-ROOM MODERN FLAT. 619 East Fifth street; hot water heat. Inquire 515 East Fourth street.

FOR RENT—THREE OR FOUR ROOM furnished flat; modern conveniences, at 416 West Fourth street. Old 'phone, 1135.

FOOR RENT — FOUR-ROOM FLAT, with hardwood floor; electricity and gas. Call 2062 London road. Zenith 'phone, 1196.

FOR RENT—MODERN 6-ROOM HEATed flat. La Ferte flats, Eighth avenue east and Superior street; possession at once.

FOR RENT—FOUR-ROOM FLAT. MRS. Flood, 1927 West First street.

FOR RENT—FIVE-ROOM FURNISHED flat, West end, until Oct. 1; rent reasonable. Call 331 East Fifth street.

FOR RENT—A FINE SEVEN-ROOM flat in East end; immediate possession, $38 per month. C. H. Graves & Co.

FOR RENT—FOUR-ROOM FLAT; WAter, bath and all conveniences. 831 East Fifth streett.

FOR RENT—FOUR-ROOM FLAT, MODern, for light housekeeping. Zenith 'phone 1396-D. 1113 East Fifth street.

FOR RENT — THREE-ROOM FLAT, third floor. 218 West Fourth street.

FOR RENT — FURNISHED MODERN five-room flat, balance of summer; centrally located. Old 'phone 1420.

FOR RENT—FOUR-ROOM FLAT, ALSO two rooms, furnished or unfurnished; gas, range, hot water heat, light, new building. Call 1930 West First street.

UPHOLSTERING & REPAIRING.

Piano and furniture refinishing and repairing done by expert workmen. Thompson & Hill, successors to O. Kristensen, 336 East Superior street. Old 'phone, 1292-L.

ED OTT, 112 1st Ave. W. Both 'phones.

We repair and refinish furniture. Larsen & Iverson. Old, 736-L; Zenith, 1578-A.

It pays to have Cameron Upholster your furniture. Both 'phones, 123 1st ave. W.

BOARD OFFERED.

BOARD AND ROOM IN PRIVATE FAMily, centrally located; all conveniences; use of telephone. 631 East Fourth street.

BOARD AND ROOM OFFERED—Stop! Just the place you are looking for if you are looking for first-class table board and nicely furnished room; very central; don't fail to 'phone 1286-X Zenith.

FOR RENT — BEAUTIFULLY FURnished front room, with good table board; suitable for two. Wellington, 19 West Second street.

FIRST-CLASS TABLE BOARD; PER meal, 25c. 517 West First street.

BOARD AND ROOM; $6 PER WEEK; two in room. 517 West First street.

BOARD OFFERED — ROOMS AND board. The Mitchell, 28 East Second street.

BOARD AND ROOM OFFERED—CHERry cottage, 3313 Thirty-eighth street, Park Point.

BOARD AND ROOM—$5.50 PER WEEK. Modern conveniences. The Dacotah, 117 West Second St. New 'phone, 1445.

Room and Board—391 East Third street.

BRAZING.

WE BRAZE CAST IRON. C. F. WIGgerts & Son, 217 East Superior street.

Every Woman
is interested and should know about the wonderful
MARVEL Whirling Spray
The new Vaginal Syringe. Injection and Suction. Best—Safest—Most Convenient. It Cleanses Instantly.
Ask your druggist for it. If he cannot supply the MARVEL, accept no other, but send stamp for illustrated book—sealed. It gives full particulars and directions in valuable to ladies. MARVEL CO., 44 E. 23d ST., NEW YORK.

BUSINESS CHANCES.

BUSINESS CHANCE — FOR SALE — Billiard and pool hall; full equipment; good location. D. 109, Herald.

BUSINESS CHANCE—PARTY WITH $1,000 to $5,000 wishes to invest same in good, paying, established business and also to take an active part. Can furnish best of references. D. 86, Herald.

FOR SALE—MANUFACTURING BUSIness, suitable for man and wife; can do all work at home. Profits 100 per cent. $500 will handle the business. Address K. Herald.

BUSINESS CHANCES — A SNAP—I have decided to sell or trade for improved city property my improved farm of 40 acres only 25 miles from Duluth, about one block from depot and store; all fenced; 12 or 15 acres cleared and seeded; two dwelling houses, one five and one three room; also barn, chicken coop; store shed, woodshed, etc. For further particulars call at 525 Manhattan building, or 'phone New 1713-X.

BUSINESS CHANCE—TWO THOUSAND dollars to loan by private party on first class security or to invest in established business. D. 87, Herald.

BUSINESS CHANCE — WANTED TO trade, an improved farm for city property. D. 75, Herald.

MILLINERY.

M. A. COX, 330 EAST FOURTH ST.

MRS. BRANDT, 114 WEST FOURTH ST.

FOR RENT—HOUSES.

FOR RENT — MODERN SIX-ROOM cottage on Park Point; $25 per month. Prindle & Co.

FOR RENT—NEW TEN-ROOM BRICK house, 216 West Third street. W. M. Prindle & Co.

FOR RENT—SEVEN-ROOM HOUSE AT Spirit Lake; fine boating and fishing. J. H. Edwards, Box 145, Proctor, or to Edward Swenson, Spirit Lake, Minn.

FOR RENT — FIVE-ROOM HOUSE, near Clyde Iron works. Inquire 18 North Thirty-first avenue west.

FOR RENT—SIX-ROOM HOUSE; BATH; heart of city; no car fare; no hills; $27.50. T. W. Wahl & Co., Lonsdale building.

FOR RENT—WARM 6-ROOM WINTER house; terms reasonable. D. 104, Herald.

FOR RENT—FURNISHED COTTAGES, on lake front, Solon Springs, Wis., by week or season. Address A. E. Doherty, Solon Springs, Wis.

For Rent—10-Room Modern House, Aug. 15, 4th ave w., near 3rd st. 22 Mes blk.

FOR RENT—PARK POINT HOUSE; bay side; well furnished; very convenient. Address O. 52, Herald.

FOR RENT—21 SOUTH SEVENTEENTH avenue east, 8 rooms; hot water heating plant, gas electric light, hardwood floors all over; $45 per month. Inquire of Little & Nolte.

FOR RENT — FURNISHED FIVE-room house; reasonable rent. 1127 Forty-sixth avenue east.

CLOTHES CLEANED & PRESSED

JOHN MUELLER, 202 WEST FIRST ST.

THERE IS CLAIMED TO BE DUE and is due at date of this notice Three Hundred and Fifteen Dollars ($315.00) upon a mortgage executed and delivered by Daniel M. Hoyt and Lizzie M. Hoyt, Mortgagors, to Elisha R. Brace, Mortgagee, dated May 31st, 1890, recorded in office of Register of Deeds, St. Louis County, Minnesota, May 31st, 1890, at four o'clock P. M., in Book 37 of Mortgages, Page 477.

Following assignments of said mortgage in writing were made and recorded in said Register of Deeds office, viz.:

Elisha R. Brace to Emily Viles, dated July 3rd, 1890, recorded July 5th, 1890, at nine o'clock A. M. in Book 74 of Mortgages, Page 59.

Emily Viles to Chas. P. Craig & Company, dated October 31st, 1906, and recorded April 8th, 1907, at eight o'clock A. M. in Book 159 of Mortgages, page 410.

NOTICE IS GIVEN that said mortgage will be foreclosed by sale of the following described premises described in said mortgage, which are situate in St. Louis County, Minnesota, to-wit: Lot nine (9) in Block one (1) in Macfarlane's Grassy Point Addition to Duluth, according to the recorded plat thereof. The balance of the property described in said mortgage, other than said Lot eight has been heretofore released from the lien of said mortgage.

Said sale will be made by Sheriff of said County at front door of County Court House in Duluth in said County on June 30th, 1908, at ten o'clock A. M., at public vendue to highest bidder for cash to pay said debt of Three Hundred and Fifteen Dollars ($315.00) and Twenty-five Dollars ($25.00) attorney's fees and disbursements allowed by law.

Dated April 29th, 1908.
CHAS. P. CRAIG & COMPANY,
Assignee of Mortgage.
S. T. & WM. HARRISON,
Attorneys for Assignee of Mortgage.
Room 608-611 Torrey Building,
Duluth, Minn.
Duluth Evening Herald—May 18-25; June 1-8-15-22, 1908.

SUMMONS IN APPLICATION FOR REGISTRATION OF LAND.—
State of Minnesota, County of St. Louis. —ss.
District Court, Eleventh Judicial District.
In the matter of the application of The Duluth Board of Trade to register the title to the following described real estate situated in St. Louis County, Minnesota, namely: Lots 49 and 51, West First street, Duluth proper, First Division, according to the recorded plat thereof,
Applicant,
vs.
Duluth Elks Home Company, and all other persons or parties unknown, claiming any right, title, estate, lien or interest in the real estate described in the application herein,
Defendants.

The State of Minnesota to the above named defendants:

You are hereby summoned and required to answer the application of the applicant in the above entitled proceeding and to file your answer to the said application in the office of the Clerk of said court, in said county, within twenty (20) days after the service of this summons upon you, exclusive of the day of such service, and, if you fail to answer the said application within the time aforesaid, the applicant in this proceeding will apply to the court for the relief demanded therein.

Witness, J. P. Johnson, clerk of said court, and the seal thereof, at Duluth, in said county, this 29th day of May, A. D. 1908.

J. P. JOHNSON,
Clerk.
By V. A. DASH,
Deputy.
(Seal, District Court, St. Louis County, Minn.)
SULLIVAN & GRANT,
Attorneys for Applicant.
Duluth Evening Herald, June 1, 8, 15, '08.

Every day all of the people who are looking for things turn to The Herald want ads. Have you anything to say to them—to the "people who are looking for things?"

HERALD'S WEST DULUTH DEP'T.
MANAGER OFFICES:
J. J. Moran, 405 Central Ave. Fred Dellbern 5405 Ramsey St.

EIGHTY FOR NEW CLASS

Women's Council Anxious to Have Summer Manual Training.

Securing Students From All Five West Duluth Schools.

A strong effort is being made by the Woman's council to start a summer course in manual training at the Irving school. They hope to get at least eighty pupils to join the class from the five West Duluth schools, the Ely, Irving, Longfellow, Fairmount, and Oneota.

The ladies have been successful in their attempt uptown, where they already have seventy-six members in the class. They hope to be even more successful in West Duluth, where they claim there is a greater need for such a school during the summer. If they succeed in getting a good sized class together, enough to warrant carrying through their plans, the council will pay all its expenses during the summer.

Mrs. J. C. Swangis of 102 South Fifty-eighth avenue west, who is a West Duluth member of the Women's council, is very much interested in the success of this movement, and is among the most active of the promoters. If the class is organized, it is planned to start the season by July 6.

DIES IN HOSPITAL.

Child Brought to Duluth From Isle Royale Passes Away Here.

The funeral of Charlotte Marie Shannon, the 9-year-old daughter of Mr. and Mrs. George D. Shannon, formerly of Seventieth avenue west, but now of Washington Harbor, Isle Royale, took place yesterday afternoon from the undertaking rooms of W. H. Richter, 425 North Central avenue. Rev. S. G. Briggs of the Merritt Memorial church officiated. Interment was at Oneota cemetery.

The little girl was taken sick last Tuesday at Washington Harbor, where no medical attendance could be obtained. Mrs. Shannon left for Duluth Thursday on one of the Booth line boats, arriving in Duluth Friday morning with the child, who died yesterday at St. Mary's hospital. Mr. Shannon was unable to come to Duluth, with his daughter and wife. He will learn of his daughter's death as soon as word can be carried to Isle Royale.

OFFICERS INSTALLED.

West Duluth Observatory of the North Star Association Instituted.

At a meeting held Friday evening at 4813 Grand avenue, a West Duluth observatory of the North Star Benefit association was formed. E. T. Lofgren and A. Theren of Duluth observatory, No. 39, were present, Mr. Lofgren presiding and conducting the installation of officers.

The following officers were installed: Leander Boholm, astronomer; John W. Granholm, recorder; Jacobs Granholm, treasurer; Victor Anderson, conductor; Dr. D. E. Seashore, medical examiner; John Berghuly, Mathew Haglund and Dr. Seashore, board of directors, and Anton Granquist, local deputy. The observatory will hold meetings the second Friday of each month. The next will be held at 4719 Magellan street.

NEW DULUTH WINS.

Fairmount Team is Beaten by 8 to 7 Score in Good Game.

The New Duluth baseball team defeated the Fairmounts of West Duluth yesterday by a score of 8 to 7. The teams lined up as follows:

New Duluth.	Position	West Duluth.
Millen	1b	Cobham
Lee	2b	Seymore
Fischer	3b	Meldahl
Ehr	ss	Brouso
Krueger	rf	Donald
Behring	lf	Berg
Rieckhoff	cf	Johnson
Bloyer	p	Wiseman
Dunham	c	Hanson

Batonic-Oreckovsky.

Miss Bessie Batonic of West Duluth and John Oreckovsky were united in marriage yesterday afternoon at 5 o'clock at the Great Eastern hall. Following the ceremoney a supper was served at which 300 covers were laid. In the evening the company danced. Mr. and Mrs. Oreckovsky will make their home at 410 East Ninth street.

Full on Wedding Cheer.

Edward Myers, a West Duluth man, 25 years old, broke in on a wedding in West Duluth last evening, with a tin pail, which he managed to get filled with beer several times, with the result that he was picked up by Patrolman Peterson at about 9:30 o'clock. Myers' condition was such that he was lying on the sidewalk when taken in charge by the officer.

Oak Halls Defeated.

The Marshall-Wells baseball team easily defeated the Oak Halls on the West Duluth grounds yesterday by a score of 15 to 4. The Marshall-Wells men hit the Oak Hall pitchers hard, while Wiggings was effective with men on bases. The batteries were: Talbot, Bethune, Gaffe and Nelson for the Oak Halls, and Wiggins and Danielson for the hardware men.

West Duluth Briefs.

Miss Laura Matteson of 616 North Sixty-fourth avenue west left yesterday for St. Paul to spend two weeks with her sister.

Frank W. Bollinger of Milwaukee, who has been visiting friends in New Duluth, has returned to his home.

B. T. Coleman of Chisholm is in West Duluth.

Mrs. K. L. Swanson of 208 North Fifty-ninth avenue west has gone to Minot, N. D., to visit relatives.

H. G. Johnson has returned to West Duluth Duluth, after spending a year in Seattle, Wash.

The children's day exercises at the Westminster Presbyterian church were well attended.

T. M. Bronson of 5415 Ramsey street, who has been ill for several days, leaves for Saunderson, Wis., where he will visit relatives until he has recovered.

The Epworth League of Ashbury M. E. church will be entertained at a "Backward" social Wednesday evening at the home of Mrs. H. W. Greeley. The social, at which everything will be done backwards, will be held on the lawn if the weather is favorable.

Mrs. C. C. Salter and daughter are visiting Mrs. Salter's parents at Barnum for a week.

Joseph Method is in West Duluth from Bemidji for a few days.

Mrs. Joseph Louisel of Cloquet is visiting her mother, Mrs. Gilbert Carrie in West Duluth.

Theodore Fredell returned from Deer River yesterday.

Mrs. Leo Crystal, 417 North Fifty-third avenue west, died yesterday afternoon at 3 o'clock. The funeral was held this morning from the residence.

Watch repairing. Hurst, West Duluth.

A Grand Family Medicine.
"It gives me pleasure to speak a good word for Electric Bitters," writes Mr. Frank Conlan of 436 Houston street, New York. "It's a grand family medicine for dyspepsia and liver complications, while for lame back and weak kidneys it cannot be too highly recommended." Electric Bitters regulate the digestive functions, purify the blood and impart renewed vigor and vitality to the weak and debilitated of both sexes. Sold under guarantee at all drug stores. 50c.

POLICE RAID WEST END HOUSE

Annie Peterson Arrested on Charge of Keeping Disorderly Resort.

Annie Peterson is being held by the police on the charge of keeping a disorderly house at the corner of Twenty-eighth avenue west and Helm street.

Ellen Wickstrom and E. Adams were arrested in the Peterson house on a statutory charge, but the case against them was dismissed this morning. The police are of the opinion that the Peterson woman is conducting a disorderly house, and an effort will be made to secure a conviction.

Ellen Wickstrom is married and resides in the West end. She made an unsuccessful attempt to secure a divorce from her husband last fall. Officers Root and Perry made the arrest.

PLAGUE CONDITIONS IMPROVING.

Washington, June 15.—Bubonic plague conditions at Venezuela are improving, according to a report received from the American charge at Caracas under date of June 10.

PRESSMEN MEET.

Mobile, Ala., June 15.—The convention of the International Printing Pressmen and Assistants' union of North America opened here today for a one week session with a fairly large number of delegates in attendance. The morning session was devoted to welcoming addresses.

A TWO HUNDRED MILE "HIKE."

Atlanta, Ga., June 15.—Three companies of the Seventeenth United States infantry started today on a 200 mile cross country "hike" with Chickamauga Park, their ultimate destination. The air line distance is 130 miles, but detours will be made to add seventy miles to this.

Kodol is the best known preparation that is offered to the people today for dyspepsia or indigestion or any stomach trouble. Sold here by all druggists.

CALLS ON PRESIDENT.

Washington, June 15.—Secretary Metcalf called on the president today prior to leaving for his home in California this afternoon. He will stop at Chicago for the convention. He said he was not and would not be a candidate for the senatorship or for any other office.

THAWS ARE RECONCILED.

New York, June 15.—Evelyn Thaw and her husband have been reconciled and will not be separated, according to a statement made today by Daniel O'Reilly, Evelyn Thaw's counsel.

SIX WERE HURT.

Pittsburg, June 15.—Six men were seriously but not fatally injured today when an automobile went over an embankment in Haysborough, near here.

When you need to take something, take it promptly for the stomach, but take something you know is reliable—something like Kodol for Dyspepsia and Indigestion. Sold by all druggists.

Ericson Does as He Says

And on page 5 he says things of interest to every economically inclined person in Duluth and nearby towns.

WANTED MORE.

Young's Magazine: Kyrle Bellew, who is making a long run in "The Thief," was pointing out to a fellow actor in Browne's chop house the other day the value of the Golden Rule.

"A young friend of mine," he said, "came home one day from school in a very bad humor. Another boy, Jack Jones, had given him a thrashing, and he wanted revenge.

"'Oh,' said his mother, 'don't think of revenge, Willie. Be kind to Jack. Heap coals of fire on his head. Then he will become your friend.'

"Willie thought he would try this method. He did not see Jack Jones till the next day at recess. Just as he was buying a lemon pie for lunch, Jack appeared and said:

"'Look here, I licked you yesterday, but I didn't give you enough. Now, I'm going to lick you again.'

"And he planted a hard blow on Willie's little stomach.

"Willie gasped and grunted, but instead of striking back, he extended his pie to ones.

"'Here,' he said, in a kindly voice, 'I'll give you this. I make you a present of it.'

"Jack Jones, in glad amazement, fell upon the pie greedily, and it soon disappeared.

"'Gosh, it was good,' he said. 'What did you give it to me for?'

"'Because you struck me,' said the heaper of coals.

"Instantly Jones hauled off and struck him again.

"'Now go and get another pie,' he said."

THE PROUD WIDOW.

"That famous editor and statesman, Charles Emory Smith," said a Philadelphia journalist, "was a modest man. He believed in modesty—even in journalism. He thought it paid no better for a newspaper than for a man continually to be bragging.

"I once drew up a prospectus for him. There were several blatantly boastful paragraphs in it, and Mr. Smith ran his pencil through them all.

"'If I let this go,' he said, 'it would be pretty nearly as bad as the epitaph that the young widow carved on her aged husband's tomb. This epitaph said:

"'Sacred to the memory of John James Greer, aged 84, who departed this life bitterly regretting that he must leave forever the most beautiful and best of wives.'"

TALKED ABOUT HIS WIFE.

Fargo, June 15.—Charged with malicious slander, Anna Knobel of Davenport has been arrested and was arraigned before Judge Miller to answer to the charge. The complaining witness is Alex Mezaros, who claims that Miss Knobel said things about his wife for the purpose of defaming her character. The case was continued until next Tuesday morning at 10 o'clock.

Kennedy's Laxative Cough Syrup is the one that children like so well to take, as it tastes nearly as good as maple sugar. It acts gently, yet freely, on the bowels. Sold by all druggists.

EQUITABLE LIFE ASSURANCE SOCIETY OF THE UNITED STATES.

Principal office, 120 Broadway, New York city, N. Y. (Organized in 1859.) Paul Morton, President; William Alexander, Secretary. Attorney to accept service in Minnesota, Insurance Commissioner.

CASH CAPITAL $100,000.

INCOME IN 1907.

First year's premiums	$ 2,299,883.62
Dividends and surrender values applied to purchase paid up insurance and annuities	2,758,959.56
Consideration for original annuities, and supplementary contracts, involving life contingencies	604,314.77
Renewal premiums	48,768,090.19
Total premium income	$ 54,431,248.14
Rents and interest	19,719,473.86
Profit on sale or maturity of ledger assets	664,089.18
From all other sources	345,679.43
Total income	$ 75,160,491.61

DISBURSEMENTS DURING 1907.

Death claims and matured endowments	$ 23,696,199.19
Annuities and premium notes voided by lapse	1,142,229.84
Surrender values to policyholders	12,814,158.79
Dividends to policyholders	7,508,776.14
Total paid policyholders	$ 45,161,363.96
Dividends to stockholders	7,000.00
Commissions and bonuses to agents first year's premium	1,654,404.40
Commissions on renewals	3,397,110.21
Commissions on annuities	15,411.02
Salaries and allowances for agencies	681,795.58
Agency supervision and other expenses	588,109.60
Medical examiner's fees and inspection of risks	728,347.89
Salaries of officers and employes	1,405,892.72
Legal expenses	105,399.75
All other disbursements	3,327,067.23
Total disbursements	$ 55,971,902.36
Excess of income over disbursements	$ 19,188,588.25

ASSETS DEC. 31, 1907.

Value of real estate owned	$ 29,238,955.69
Mortgage loans	95,008,970.00
Collateral loans	7,012,000.00
Premium notes and policy

SHOPPING BY TELEPHONE.

	Old 'Phone.	New 'Phone.
MEAT MARKETS—		
B. J. Teben	22	22
Mork Bros.	1590	189
LAUNDRIES—		
Yale Laundry	473	473
Lake Laundry	447	447
Troy Laundry	597	597
Home Laundry	1044-M	1178
Peerless Laundry	435	435
DRUGGISTS—		
Edw. Jerchinds	1243	1072
Boyce	163	165
BAKERIES—		
The Bon Ton	1723-L	1123
PLUMBING AND HEATING—		
Archie McDougall	1723	916

REAL ESTATE, FIRE INSURANCE AND RENTAL AGENCIES.

John A. Stephenson, Wolvin building.
E. D. Field Co., 202 Exchange building.
L. A. Larsen Co., Providence building.
Fulford, How & Co., 309 Exchange Bldg.

MONEY TO LOAN.

DO YOU NEED MONEY?
Money loaned in Duluth or Superior to salaried people without security. Also on pianos, furniture, horses, wagons, etc. Business absolutely confidential. Call and get our rates and terms. Monthly or weekly payments as desired. No good applicant refused.
WESTERN LOAN CO.,
321 Manhattan building.
New 'phone, 959. Old 'phone, 759-R.

BORROW DOLLARS—
PAY BACK CENTS.
Call and let us explain to you our E. Z. payment plan.
Salary loans. Chattel loans.
DULUTH FINANCE COMPANY,
301 Palladio Bldg. Both 'phones.

MONEY LOANED ON HOUSEHOLD furniture, pianos, horses and other personal property the same day applied for. Loans can be paid in easy installments. All business confidential. Lowest rates in the city.
MINNESOTA LOAN CO.,
205 Palladio.
Zenith, 883. Old 'phone, 636-M.

MONEY TO LOAN ON DIAMONDS, watches, furs, rifles, etc., and all goods of value, $1 to $1,000. Keystone Loan & Mercantile Co., 16 West Superior street.

MONEY SUPPLIED TO SALARIED people and others, upon their own notes without security. Easy payments. Offices in sixty-three cities. Tolman's, 509 Palladio building.

Furniture and salaried loans by Union Loan company, 302 Palladio building.

MONEL TO LOAN — ANY AMOUNT from $200 to $5,000 on improved real estate. No delay. J. B. Greenfield, 306 Burrows building.

MONEY TO LOAN ON PERSONAL property of all kinds; low rate; business strictly confidential. Zenith Loan company, 409 Burrows block.

FARM LANDS.

FOR SALE—LET US SELL YOU A farm in Minnesota, Dakota or Canada. We also handle some choice city property cheap. International Land company, 300 Torrey building.

FOR SALE—LAND SCRIP, CAN BE used on any land, which is subject to homestead. It is fully guaranteed. For price, address L. W. Hubbell, Springfield, Missouri.

SNAPS IN LANDS IN CENTRAL MINnesota. Send for list. A. Murray, Wadena Minn.

FOR SALE—A 160-ACRE FARM NEAR Plummer, Minn.; a splendid investment and a snap if taken at once. E 87, Herald.

FOR SALE — LANDS IN SMALL tracts to actual settlers. Small payments down and balance in fifteen years' time. On or before privilege. Call or address land department, D. & I. R. Railway company, 512 Wolvin building, Duluth, Minn.

MUSIC.

MUSIC AND MUSICAL MERCHANDISE OF every description. Edison phonographs, band and orchestra instruments, pianos & organs. Ingvald WESTGAARD, 7 and 9 First Ave., West

Repairing done cheaply on all talking machines. C. C. Novelty Co., 130 W. Mich.

PHONOGRAPHS AND MUSICAL INstruments. Send your orders for popular songs and records to Zenith Music Co., No. 6 East Superior street, Duluth, Minn.

FOR RENT — MISCELLANEOUS.

FOR RENT FOR GARAGE PURPOSES —Building in rear of 1829 East Superior street. Apply 1829½ East Superior street.

FOR RENT—GOOD BARN, 1005 EAST Superior street, suitable for garage purposes. Inquire of O. H. Clarke, 302 Sellwood building.

FOR SALE—COWS.

FOR SALE—A GOOD FAMILY COW, fresh, gives rich milk and cream; also heifer calf and twelve hens and rooster; owner leaving city. 1829½ East Superior street.

WANTED TO RENT.

WANTED TO RENT—DESIRABLE furnished house, East end, for summer months or for longer term. C. C. Cokefair, Great Northern Development Co., Providence Bldg.

TIMBER LANDS.

I BUY STANDING TIMBER; ALSO cut-over lands. George Rupley, 404 Lyceum building.

SELL US YOUR LANDS AND TIMBER. Hopkins Realty company, 500 Torrey building.

ANYONE WANTING TO USE THEIR timber and stone rights might inquire of J. S. Simmons, 518 Manhattan building, Duluth, Minn.

I BUY TIMBER IN COOK OR LAKE counties; also furnish abstracts of title. Alex McBean, 406 Burrows building.

SHELDON-MATHER TIMBER CO., 510 First National Bank Bldg. 'Phone, 1501.

ARCHITECTS.

FRANK L. YOUNG & CO., 201 Pal. Bldg

One Cent a Word Each Insertion—No Advertisement Less Than 5 Cents.

HELP WANTED—MALE.

WANTED — SALESMAN FOR MOST modern $1 per month health and accident insurance policy. Pays for first week of sickness, quarantine, covers beneficiary, etc. Northern Minnesota and Wisconsin territory at best rates. Address Consolidated Casualty Co., 506 Palladio, Duluth, Minn.

WANTED—FOR THE U. S. MARINE Corps, men between ages of 18 and 35. An opportunity to see the world. For full information apply in person or by letter to Marine Recruiting Station, 5 South Fifth avenue west, Duluth, Minn.

WANTED — VEST MAKER. APPLY at once. Morrison's Tailoring house, 8 Lake avenue south.

WANTED — FOR U. S. ARMY, ABLE-bodied unmarried men, between ages of 18 and 35; citizens of United States, of good character and temperate habits, who can speak, read and write English. For information, apply to Recruiting office, Torrey building, Duluth, Minn.

Learn barber trade. Special opportunities this month. Ill. Cat. free. Moler Barber Col., 27 E Nic. av. Minneapolis, Est. 1895.

WANTED — AN EXPERIENCED baker; best wages. B. B. X., Herald.

WANTED — FOREMAN TO TAKE charge of sawmill nights. Must understand sawmill machinery thoroughly. In applying give experience and salary expected. Shevlin-Mathiesen Lumber Company, Spooner, Minn.

WANTED—AN OFFICE BOY. ZENITH Paper company.

WANTED—TWO YOUNG MEN TO DO janitor work for tuition. Apply at once at the Duluth Business university, 105-7 West Superior street.

WANTED—EVERY MAN AND WOMAN to try Nero Tablets, the great nerve regenerator, $1 per box. Kugler, Your Druggist, 108 West Superior street.

AGENTS WANTED.

WANTED—AGENTS TO SELL HARDY Northern grown fruit and ornamental nursery stock. Large commissions paid weekly; complete outfit free. Apply to Mayfield Nurseries, St. Paul, Minn.

SWEDISH MASSAGE.

MARIE GRINDERENG, MASSEUSE, graduated from Dr. Arvedson's Inst., Sweden. 320 Burrows Bldg. Zen. 1736-X.

MASSAGE TREATMENT FOR RHEUmatism and nervousness at your own home. Address Box 348, City.

A. E. HANSON, MASSEUR, 400 NEW Jersey building. Old 'phone, 1826-K.

MOVING AND STORAGE.

PEOPLE'S MOVING & STORAGE CO., 207½ West Superior street. Both 'phones, 601.

DULUTH VAN & STORAGE COMPANY 210 West Superior street.

DYE WORKS.

ZENITH CITY DYE WORKS—LARGest and most reliable. All work done in Duluth. Work called for and delivered. 'Phones: Old, 1154-R; new, 1885; 532 East Superior street.

DULUTH DYE WORKS—FRENCH DRY cleaning; fancy dyeing. Old 'phone, 1202-R; new, 1191-A. 330 East Superior street. Suits pressed by the month.

NORTHWESTERN DYEING & CLEANing Co., oldest reliable dyers and French dry cleaners in the Northwest. 15 Lake avenue north. Both 'phones.

BURKE BROS. DYE WORKS—MOST up-to-date dry cleaning establishment in the city. 22 E. Sup. St. Both 'phones, 257.

FOR RENT—STORES & OFFICES.

FOR RENT — FINE BRICK STORE building, with basement, 126 East First street, June 1. Richardson, Day & Co.

FOR RENT—DESIRABLE OFFICES IN Burrows building. Prindle & Co.

FOR RENT—OFFICE AT 220 WEST SUperior street, at present occupied by Charles P. Craig & Co., rear of Duluth Savings Bank. Possession given July 1. Inquire at the Duluth Savings Bank.

PIANO TUNING.

C. A. GREGORY, ZENITH 'PHONE 606.

G. A. PERRETT, ZENITH 'PHONE 6085.

REPAIRING AND TINWORK.

SHEET IRON, COPPER WORK, ROOFing, guttering, spouting, done to order. C. J. Gauss, Zenith 'phone, 2292.

PLUMBING AND HEATING.

Plumbing, heating and gas fitting. Walsh & Wells, 332 E. Sup. St. New, 1191-X.

ASHES AND GARBAGE.

ASHES AND GARBAGE REMOVED. General teaming. Dick Barrett, 122 Second avenue west. 'Phone, 1274-Y.

BY A. SORENSEN, 924 EAST SIXTH street. New 'phone, 1962-A.

ASHES REMOVED ON SHORT NOtice. Call Zenith 'phone 2115-D.

Removed—Gust Holmgren, 429 South 21st avenue east. Old 'phone, 784-K.

ASHES AND GARBAGE — CALL S. Black. Zenith, 2115-D.

CIVIL ENGINEERING.

Duluth Engineering Co., W. B. Patton, Mgr., 613 Palladio Bldg. Specifications prepared and construction superintended for water work, sewerage, etc.

TENTS AND AWNINGS.

POIRIER & CO., 108 East Superior St.

FOR SALE—REAL ESTATE.

FOR SALE—MY HOME, 5349 LONDON road; ugly enough outside, but inside is one of the most beautiful and convenient houses in Duluth. Might consider long lease to satisfactory tenant. Apply on premises. Franklin Palne.

FOR SALE—ONE $150, ONE $300, ONE $600, one $500, one $400 good first real estate mortgages drawing 7 per cent interest. For particulars write the Egan Land & Loan company, Tagus, N. D.

FOR SALE—$1,450 WILL BUY NINEroom house and lot, 25x100, on Gilbert street, direct from owner. Inquire 2027 West Third street.

FOR SALE—LOTS IN WEST DULUTH, three blocks from car. $120 to $200. $5 down, $1 a week; dry and level; splendid location. 'Phone, 3189-D, or call H. Hewitt, 518 N. 58th Ave. W., after 6 p. m.

One Cent a Word Each Insertion—No Advertisement Less Than 15 Cents.

HELP WANTED—FEMALE.

WANTED AT ONCE.
WAIST AND SKIRT FINISHERS.
Best wages for experienced girls Madam Burns, over Gidding's. Parlor 6.

MRS. SOMERS' EMPLOYMENT OFfice, 17 Second avenue east. Both 'phones.

RELIABLE HELP ALWAYS TO BE had at Mrs. Callahan's Employment office, 15 Lake avenue north.

WANTED—EVERY WOMAN TO TRY Dr. Le Gran's Female Regulator, guaranteed. Kugler, Your Druggist, 108 West Superior street.

WANTED—COMPETENT COOK; GOOD wages; no washing; references. Mrs. George Spencer, 2220 East Second street, corner Twenty-third avenue east.

WANTED — COMPETENT GIRL FOR general housework; no washing; good wages. 501 Fifth street and Woodland avenue.

WANTED — GIRL FOR GENERAL housework; no washing. 1427 East Superior street.

WANTED—COMPETENT GIRL FOR general housework. 1120½ East Second street.

WANTED—GOOD GIRL FOR GENERal housework. 28 Twenty-first avenue east.

WANTED—COMPETENT GIRL FOR general housework at 2116 East Third street.

WANTED — WAITRESS. HOTEL McKay.

WANTED — EXPERIENCED PASTRY cook. Hotel McKay.

WANTED — EXPERIENCED HOTEL housekeeper; give references. Address D., 105, Herald.

WANTED — EXPERIENCED SECOND-girl. Mrs. C. A. Duncan, 131 West Third street.

WANTED AT ONCE—TWO SECOND girls and one laundress. Call at Second street and P avenue, Central Park, Mrs. Martin Patterson, Superior, Wis.

WANTED—GOOD GIRL AT ONCE FOR general housework; no cooking. 522 East Third street.

WANTED—GIRLS IN PACKING ROOM. Aroma Coffee Co., 122 East Michigan street.

WANTED — GIRL FOR GENERAL housework. Apply 1424 East Second St.

WANTED — GOOD GIRL FOR GENeral housework. Telephone 1412-K, Old 'phone.

WANTED — GIRL FOR GENERAL housework, family of two; housecleaning all done. Inquire 1417 East First street.

WANTED — GIRL FOR GENERAL housework. Mrs. A. C. Le Richeux, 1915 East Third street.

WANTED—COMPETENT GIRL FOR general housework; no washing. 1810 East Fifth street.

WANTED — COMPETENT GIRL FOR general housework; flat and small family. 119 Fifteenth avenue east.

WANTED — GIRL FOR GENERAL housework. 320 Sixth avenue east.

WANTED—THREE GIRLS FOR HOtel; one cook, $5 per week; one waitress, $4 per week; one chambermaid, $3.50 per week; small hotel, 12 rooms; write or wire at my expense; want at least one girl by June 14; will pay railroad fare. Theo. Thoennes, Ogema, Minn.

WANTED — GIRL AT 214 TWELFTH avenue east.

WANTED—WOMAN COOK, CAPABLE taking charge of kitchen in hotel; also a woman pastry cook. Address D 90, Herald.

WANTED—EXPERIENCED GIRL FOR general housework; three in family. Mrs. E. H. Eddy, 1601 East Second street.

WANTED AT ONCE—COMPETENT girl for general housework; none other need apply. 1523 East First street.

WANTED — GIRL FOR GENERAL housework. Apply 1902 East First street.

WANTED—A GIRL AT 246 LAKE AVEnue south.

WANTED—EVERY HOUSEKEEPER TO use Max Wirth's Red Bedbug Killer.

BOARD WANTED.

WANTED BOARD AND ROOM—GENtleman would like board and room in private family, West Duluth preferred; references. D. 84, Herald.

One Cent a Word Each Insertion—No Advertisement Less Than 15 Cents.

ADDITIONAL WANTS ON PAGE 15

PERSONAL.

WE REPAIR AND RECOVER ALL kinds of furniture. Larsen & Iverson, carpenter and cabinet shop, 123 First avenue W. Zenith, 1578-A; Old, 738-L.

PERSONAL — COFFIN'S DANCING academy, 18 Lake Ave. N. 'Phone, 1248.

PERSONAL — DR. BURNETT, DENtist, top floor, Burrows building.

WANTED — EVERY WOMAN, MAN and child that has rough skin or chaps to use Kugler's Karnation Kold Kream, the great skin food, 25c. Kugler, Your Druggist, 108 West Superior street.

PERSONAL — J. GILLEN, FASHIONable dressmaker, 1714 Jefferson street. 'Phones: 1999-R old; 2262, new.

PERSONAL—PLAIN SEWING; SHIRTwaists a specialty. Room 1E, over 18 Third avenue west. Zenith 'phone 2323.

PERSONAL — PRIVATE TUTORING during vacation. Address 109 West Third street. Old 'phone, 1860-L.

Have Cameron Re-upholster your furniture. Both 'phones. 123 First ave. W.

Personal—Experienced nurse, confinement and surgical preferred. Mrs. H. Meyers, 113 W. 2d. St. Zen. 1169. Old, 55-M.

Private hospital before and during confinement, 508 E. Lake St., Mpls, Minn.

PERSONAL — OLD MIRRORS RESILvered. St. Germain Bros., 121 1st Ave. W.

PERSONAL — CENTRAL BATH PARlors, 24 West Superior street.

LOST AND FOUND.

LOST—NECKLACE OF ENAMELED butterflies, Lester Park Sunday afternoon. Return 4719 Pitt street, Lakeside. Reward. Old 'phone, 5095-L.

LOST—LADY'S LINK CUFF BUTton, with an owl and two red settings. Finder please return to Herald.

LOST—JUNE 14, BEFORE NOON, GOLD chain and small locket, near Sixth avenue east and Second street; return to 219 Sixth avenue east for reward.

LOST—PEARL AND DIAMOND BARett, between Eighteenth and Nineteenth avenues east, on Superior street, or Nineteenth and Twentieth avenues on First street; liberal reward if returned to 1802 East Superior street.

WATCHES REPAIRED.

J. GRUESEN, ROOM 4, OVER BIG DUluth. New 'phone, 1393.

Guaranteed Main Spring, $1; watch cleaned, $1. Garon Bros., 213 West 1st St.

F. WILHELM, 321 EAST SUP. ST. 1083 Zenith. Will call and deliver goods.

FOR SALE—HOUSES.

FOR SALE — EIGHT-ROOM HOUSE with stone foundation, water gas and electric light; lot 50x140. Inquire 322 Vernon street, block from Bryant school.

FOR SALE—SEVEN ROOM HOUSE, water, sewer, light and gas. 2011 West Second street.

FOR SALE—HORSES.

HORSES. HORSES. HORSES.
HORSES. HORSES. HORSES.
HORSES. HORSES. HORSES.

WE HAVE FROM 400 TO 600 HEAD of horses of all classes constantly on hand, from which we can fill your order. Heavy draft and general purpose horses a specialty. Auction every Wednesday. Private sales daily. Part time given if desired. Barret & Zimmerman's Midway Horse Market, St. Paul, Minn.

WILLETTE'S
HORSE MARKET, WEST DULUTH.

FOR SALE—A BUNCH OF HORSES arrived in West Duluth this morning; can be bought cheap if taken at once; part time given if necessary; will deliver horses to buyers. 608 North Fifty-sixth avenue west. Zenith 'phone 3001.

FOR SALE — HORSES AT 826 EAST Third street. Herbert Inch.

THE EVENING HERALD
IS THE "HOME PAPER"

IT is read by the home builder, the home buyer, and the home furnisher.

It is read by the women of the household, the buyers of the clothing and food that go into every home. If you have an article of merit to sell at a fair price you can sell it through The Duluth Evening Herald.

ADVERTISING RATES:

CLASSIFIED ADVERTISING.....One Cent a Word
DISPLAY ADVERTISING.....$1.05 an Inch

One Cent a Word Each Insertion—No Advertisement Less Than 15 Cents.

FOR RENT—ROOMS.

FOR RENT—ONE FURNISHED ROOM and board at 227 Fourth street west. Prefer gentlemen.

FOR RENT—LARGE, FURNISHED front room, suitable for one or two ladies or gentlemen; light housekeeping allowed. 121 East Second street.

Large furnished room with alcove; beautiful lake view. 316 East Second street.

FOR RENT — FOUR FURNISHED rooms at 422 Nineteenth avenue west.

FOR RENT — TWO FURNISHED rooms, one large front room. 117 East Third street.

FOR RENT—PLEASANT FURNISHED room, suitable for one girl; light housekeeping privileges; $8. 928 East Superior street, upstairs.

FOR RENT — FURNISHED ROOM, electric light and bath, 6 East Superior street, upstairs Zenith 'phone, 2082-Y.

FOR RENT—TWO FRONT ROOMS, furnished complete for light housekeeping; modern. 329 East Superior street, flat 2.

FOR RENT—TWO ROOMS, WITH CONveniences for small family. 313 West Fourth street.

FOR RENT — FURNISHED ROOMS, with board. Apply 419 First avenue west.

FOR RENT — FURNISHED FRONT room. 706½ West Second street.

FOR RENT—FURNISHED ROOM WITH electric light and bath; $7 per month. Telephone 1812-X, 466 Meaba avenue.

FOR RENT—TWO PLEASANT FURnished rooms; board if desired; suitable for four gentlemen. 601 West Second street.

FOR RENT—ROOM AND BOARD, PRIvate family, man and wife. West End, near West Third street car line. K. 95, Herald.

FOR RENT — NICELY FURNISHED rooms $1.50 per week. 709 West Third street.

FOR RENT—TWO LARGE ROOMS at 414 Nineteenth avenue west, light housekeeping, $6.

FOR RENT—BEAUTIFUL ROOM, WITH alcove; modern conveniences; lake view; also pleasant smaller room, for gentlemen; reasonable. Zenith, 835.

FOR RENT — NICELY FURNISHED room for young couple; modern in every way; heat and cold water; private family; liberty of whole house. Zenith 'phone 2268-A.

FOR RENT—FOUR ROOMS; WATER and gas. 2322½ West Sixth street.

FOR RENT—THREE LARGE MODERN rooms, furnished complete for housekeeping. 410 West Fourth street. Old 'phone, 1152-M.

FOR RENT — LARGE NEWLY FURnished front room for one or two gentlemen. 309 West Third street.

FOR RENT — FRONT PARLOR AND bed room, furnished or unfurnished, or will furnish for light housekeeping. 21 West Fourth street

FOR RENT — SUITE OF ROOMS FOR one or two gentlemen, cheap. 114 West First street. Call after 7 o'clock evenings.

FOR RENT—LARGE ROOM OVERlooking lake; modern; suitable for one or two persons. 603 West Third street.

FOR RENT—FOUR ROOMS, HARDwood floors, water, sewer, gas and electric lights. 4411 Oneota street.

FOR RENT—THREE ROOMS, MODERN conveniences. Apply A. H. W. Eckstein, 301 Burrows building.

FOR RENT — TWO DESIRABLE rooms with board; suitable for married couple or two gentlemen. 919 East First street.

FOR RENT—TWO PLEASANT FURnished rooms at 807 East First street.

FOR RENT—THREE ROOMS AT 1722 West Superior street; also four nice rooms at 126 Eleventh avenue west. Inquire at 1103 West Superior street. P. Mainella.

FOR RENT—THREE NICELY FURnished rooms for light housekeeping. 714 West Second street.

FOR RENT — ONE LARGE FRONT room, at 213 Seventh avenue west.

FOR RENT—PLEASANT FURNISHED room; $6 per month. 28 East Fourth street.

FOR RENT — BASEMENT SUITABLE for storage; also well lighted floor, 40 x60 feet, suitable for light manufacturing. No. 320 East Superior street.

FOR RENT—FRONT ROOM. 409 WEST Third street. Call evenings. Upstairs.

FOR RENT — NEWLY FURNISHED room; new brick building; all conveniences. 617½ West First street.

FOR RENT—ONE DOUBLE ROOM, 218 West Superior street.

FOR RENT — NICELY FURNISHED steam heated room, including double parlor; all modern. Zenith 'phone, 1987-X.

FOR RENT — FURNISHED ROOM, NO. 20 East Fifth street.

FOR RENT—TWO ROOMS; VERY DEsirable. 1420 East Superior street. Old 'phone, 252-L.

OPTICIANS.

C. C. STAACKE, 305 NEW JERSEY building, 106 West Superior street.

OPTICIANS — WENNERLUND & NELson, 1925 West Superior street.

STOVE REPAIRING.

WE CARRY IN STOCK REPAIRS FOR 10,000 different stoves and ranges. C. F. Wiggerts & Son, 217 East Superior street. Both telephones.

PAINTING & PAPER HANGING.

PAINTING AND PAPER HANGING—Lowest prices possible. Sorenson & Bergvig. Zenith 1210-Y.

WALL PAPER CLEANER—LEFFEL & Jones, 1121 West Superior street. New, 1065-Y.

PRIVATE HOSPITAL.

MRS. HANSON, GRADUATE MIDwife; female complaints. 413 Seventh Ave. east. Old 'phone, 1594; Zenith, 1225.

PICTURE FRAMING.

DECKER'S 16 SECOND AVENUE W.

GUSTAV HENNECKE, 211 E. SUP. ST.

One Cent a Word Each Insertion—No Advertisement Less Than 15 Cents.

FOR SALE — MISCELLANEOUS.

CHICKERING,
FISCHER,
FRANKLIN
PIANOS.
EASY PAYMENTS.
HOWARD, FARWELL & CO.,
120 East Superior Street.
'Phones: Zen., 1478-X; Old, 1752-K.
W. J. Allen, manager; Fred R. Mann, expert piano and pipe organ tuning.

PIANOS RETURNED FROM RENTAL and a few slightly marred in shipping to us, must be sold this week, less than factory price.
KORBY PIANO CO.,
201 East Superior St.

FOR SALE—MAX WIRTH'S CRYSTAL lotion. Few applications remove blackheads.

Safes, typewriters, office furniture, architects' and engineers' supplies. Hay & Co., 406 West Sup. St. Both 'phones.

FOR SALE—MAX WIRTH'S HAZEL cream. Absolutely removes tan and sunburn.

FOR SALE — FURNITURE OF 22 rooms. Brunswick Hotel, 421 West Superior street.

FOR SALE—ONE PORTABLE SAWmill, consisting of a 25-horse power compound Garr-Scott traction engine, one No. 4 Howell sawmill, three-block carriage, three-saw edger, cut-off saw, gummer, Hantchet swedge, saws, belting, tools, etc.; now running at Wilpin, Minn., on the D., M. & N.; can make delivery within ten days. Inquire A. J. MacDonald, Superior Wis., 1101 Tower avenue.

$325 mahogany piano used three months, if taken at once.....$178
$325 oak piano, used eight months....$190
1 used Starr piano $110
Pianola and Appollo players....$110 to $175
Easy terms.
KORBY PIANO CO.,
201 East Superior St.

FOR SALE—RANGER BICYCLE, ALmost new. Call evenings, 3029 West Superior street.

FOR SALE—NATIONAL CASH REGISters, all sizes and styles; prices from $20 up. Second-hand Registers sold at reduced prices. These Registers are guaranteed by the manufacturers. The National Cash Register company, 425 West Superior street.

FOR SALE—$125 TAKES A FINE PIano. Call at 212 West First street, Room 6.

FOR SALE—SQUARE VOSE PIANO, IN good condition, $60; easy payments if desired. X, Herald.

FOR SALE—JEWEL INCUBATOR AND brooder, never used, cost $33; cheap if taken at once. Zenith 'phone, No. 1866-A.

$75 organ, if taken at once $32.50
$150 organ $45.00
$160 piano case organ $65.00
KORBY PIANO CO.,
201 East Superior St.

FOR SALE — TYPEWRITERS; ALSO for rent; $25 up. Edmont, 116 W. Sup. St.

FOR SALE—20-FOOT LAUNCH; LEAVing the city; will sell at buyer's price. Call 1642, new 'phone.

FOR SALE—$125 CASH BUYS NEW piano, fully guaranteed, Howard, Farwell & Co., 120 East Superior street.

FOR SALE—$165 FANCY MAHOGANY case, new piano, $10 cash and $5 per month. Howard, Farwell & Co., 120 East Superior street.

FOR SALE CHEAP — GO-CART WITH parasol, in good condition. 2620 Helm street.

FOR SALE—18-FOOT LAUNCH; GOOD condition, $180. A. 110, Herald.

FOR SALE—MAGNIFICENT MOUNTED specimen of moose head, at a bargain. Apply G. H. Ebert, 300 Torrey building.

FOR SALE — SECOND-HAND GAS range, in good condition. 4411 Puleston street, Lakeside. Zenith 6109.

FOR SALE—$325 NEW PIANO FOR $150 cash. 319 West Fifth street, Sunday or after 6 p. m.

FOR SALE — PLACE YOUR ORDER for skillful piano tuning with Duluth Music company. Either 'phone 1777.

FOR SALE — PLACE YOUR ORDER for skillful piano tuning with Duluth Music Co. Either 'phone 1777.

FOR SALE—IRON AND WOODWORKing machinery and supplies, pulleys, shafting, hangers, boxes, etc., new and second-hand. Northern Machinery company, Minneapolis.

IF YOU WANT A NEW GROCER, TRY Thatcher's. 312 West Fourth street. Both 'phones. We trust till pay day.

Cameron sells upholstering materials and re-upholsters furniture. Both 'phones. Work shop, 123 First avenue west.

FOR SALE—ONE 35-FOOT FULL CABIN gasoline launch; one 22-foot and one 18-foot launch. Duluth Gas Engine works.

FOR SALE—Three leather chairs, couch and sofa. 123 First avenue west.

MEDICAL.

MEDICAL — CANCER CURED WITHout knife; twenty years of successful work; no cure no pay. Address Robert Hughes, Groton, S. D.

LADIES — DR. LA FRANCO'S COMpound; safe, speedy regulator; 25 cents. Druggist or mail. Booklet free. Dr. La Franco, Philadelphia, Pa.

SECRET SOCIETIES.

MASONIC.

PALESTINE LODGE, NO. 79, A. F. & A. M.—Regular meetings first and third Monday evenings of each month at 8 o'clock. Next meeting, June 15, 1908. Work—Second degree. Edward K. Coe, W. M.; H. Nesbitt, secretary.

IONIC LODGE, NO. 186, A. F. & A. M.—Regular meetings second and fourth Monday evenings of each month at 8 o'clock. Next meeting, June 17, 1908. Special. Work, Third degree. Carl F. Wiberg, W. M.; Hugh R. Burgo, secretary.

KEYSTONE CHAPTER, NO. 20, R. A. M.—Stated convocations second and fourth Wednesday evenings of each month at 8 o'clock. Next convocation, June 10, 1908. Work—M. M. degree. Newton H. Wilson, H. P.; Alfred LeRicheux, recorder.

DULUTH COUNCIL, NO. 6, R. S. M.—Regular meetings first and third Friday evenings of each month at 8 o'clock. Next meeting, June 26, 1908. Work—Royal and Select Master degrees. Newton H. Wilson, T. I. M.; Alfred Le Richeux, recorder.

DULUTH COMMANDERY, No. 18, K. T.—Stated conclave first Tuesday of each month, at 8 o'clock. Next conclave will be held Tuesday, June 16. Order of Temple and Malta. E. A. Moye, E. C.; Alfred Le-Richeux, recorder.

SCOTTISH RITE.

Regular meetings every Thursday evening of each week at 8 o'clock. Next —meeting, June 25, 1908. Work in fifth and sixth degrees. J. E. Cooley, secretary.

ZENITH CHAPTER, NO. 26, Order of Eastern Star. Regular meetings second and fourth Friday evenings of each month at 8 o'clock. Next meeting, June 12. Work —Balloting. Carrie Freimuth, W. M.; Ella F. Gearhart, secretary.

EUCLID LODGE, NO. 198, A. F. & M. M.—Regular meeting second and fourth Wednesday evenings of each month at 7:30 o'clock. Next meeting, June 10. First degree. E. G. Wallindner, W. M.; A. Dunleavy, secretary.

DULUTH CHAPTER, NO. 59, R. A. M.—Meets at West Duluth first and third Wednesdays of each month at 7:30 p. m. Next meeting June 17. Regular business. J. H. Opperman, H. P.; A. Dunleavy, secretary.

DULUTH LODGE, No. 26, I. O. O. F.—Meets every Friday evening at Odd Fellows' hall, 10 Lake avenue north. Next meeting, June 12. 1908. First degree, John Andrews, noble grand; W. H. Konkler, recording secretary; A. H. Paul, financial secretary.

K. O. T. M.
Duluth Tent, No. 1, meets first and third Wednesdays during June, July and August, Macabee hall, 224 W. First St. Visiting members welcome. Office in hall; hours, 10 a. m. to 1 p. m., daily. A. J. Anderson, Comdr., 601 E. Fourth St. J. B. Gelineau, record keeper, at hall, Zenith, 992-X.

MODERN SAMARITANS.
ALPHA COUNCIL, No. 1, meets at Elks' hall every Thursday evening at 8 o'clock. Beneficent degree, first and third Thursday. Samaritan degree second and fourth Thursday. A. Nelson, G. S.; Lucy M. Purdy, L. G. S.; A. A. Fider, financial scribe, 20 Third avenue west; Wallace P. Welbanks, scribe. All Samaritans invited.

A. O. U. W.
Fidelity lodge, No. 105, meets at Macabee hall, 224 West First street, every Thursday at 8 p. m. Visiting members welcome. W. J. Stephens, M. W.; W. W. Fenstermacher, recorder; O. J. Murvold, financier, 217 East Fifth street.

I. O. F.
COURT COMMERCE, NO. 3283, Independent Order of Foresters, meets first and third Friday evenings at 8 o'clock, at Rowley's hall, No. 112 West First street. Next regular meeting, June 19, 1908. R. M. Buckminster, C. R.; W. W. Hoopes, R. S.

M. W. A.
IMPERIAL CAMP, NO. 2206, meets at Maccabee hall, 224 West First street, second and fourth Tuesdays of each month. George Lindberg, V. C.; C. P. Earl, clerk, Box 411.

NORTH STAR LODGE NO. 35 meets every Tuesday night at Elks' hall. Next meeting June 16. Work in First rank, June 23. Union Memorial service with Superior Sunday at 11 a. m. June 21; meet at Elks' hall at 10 a. m. J. J. Lumm, C. C.; J. A. Wharton, K. R. S.

CLAN STEWART, NO. 50, O. S. C., meets first and third Wednesdays each month, 8 p. m., Folz hall, 116 West Superior street. James D. McGhie, chief; John Burnett, financial secretary, 413 First National bank building. Next regular meeting, June 17, 1908. Moonlight excursion on steamer America, Tuesday, June 16, at 8 p. m. Tickets, 25c.

LOYAL GUARD, SUBORDINATE DIVISION, No. 132, meets at Hall A, Kalamazoo block. Mrs. Bertha Cameron, captain general; H. V. Holmes, paymaster, 415 Fifteenth avenue east; E. F. Heller, recorder, 230 West Fifth street.

MODERN MACCABEES.
ZENITH CITY TENT, NO. 1044, meets every second and fourth Friday of the month at Kalamazoo hall B. Commander, Charles E. Norman, 1010 Minnesota avenue; record-keeper and finance keeper, C. H. Loomis, residence 1030 West First street. Zenith, 2243-Y.

U. O. F.
COURT EASTERN STAR, No. 86, U. O. F., meets every first and third Tuesdays in the month at Maccabee hall, 224 West First street. James Kelley, C. R., 518 Fourth avenue east; Joseph Wilde, secretary, 452 Mesaba avenue; Harry Milnes, treasurer. Office at hall.

MODERN MACCABEES.
ST. LOUIS BAY TENT, NO. 1046, meets every first and third Mondays, at Gilley's hall, West Duluth. Roy J. Baker, commander, 5712 Wadena street. Finance and record keeper, C. C. Low, 5713 Wadena street.

A. O. U. W.
DULUTH LODGE, NO. 10, meets at Odd Fellows' hall every Thursday evening at 8 o'clock. Andrew Hager, M. W.; R. G. Foote, recorder; T. J. St. Germain, financier, 121 First avenue west.

WOODMEN OF THE WORLD.
ZENITH CITY CAMP, NO. 5, MEETS every second and fourth Wednesday at the old Masonic temple, fifth floor. John Haugen, C. C.; A. M. Holmes, banker, 720 West Fifth street, flat E.; Robert Forsyth, clerk, 817 East Second street.

ROYAL LEAGUE.
ZENITH COUNCIL, NO. 161, Royal league, meets in Elks' hall, first and third Monday evenings at 8 o'clock. Charles S. Palmer, archon, city hall; Andrew Nelson, scribe, 309 First National bank building.

UNITED SPANISH WAR
Veterans, Camp John G. McEwen, No. 6, meets second and fourth Mondays at Sloan block, Twentieth avenue west. Next meeting June22, at 7:30 p. m. M. J. Murray, Commander.

18 PAGES

DULUTH EVENING HERALD.

18 PAGES

TWENTY-SIXTH YEAR. SPECIAL MAIL EDITION FOR WEDNESDAY MORNING, JUNE 17, 1908. TWO CENTS.

MINNESOTA HISTORICAL SOCIETY

REPUBLICAN NATIONAL CONVENTION OPENS AT CHICAGO

MINNESOTA DELEGATES TO REPUBLICAN CONVENTION

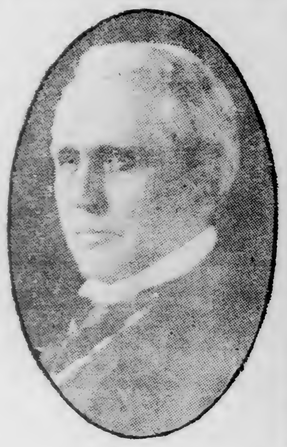

FRANK B. KELLOGG,
Delegate-at-Large.

E. B. HAWKINS,
Delegate-at-Large.

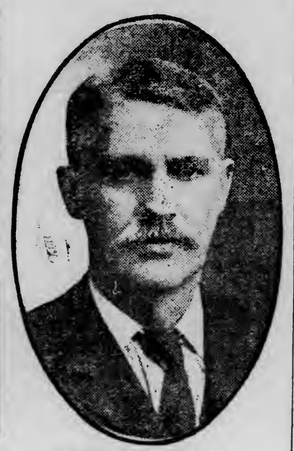

FRANK E. PUTNAM,
Delegate-at-Large.

W. W. HEFFELFINGER,
Delegate-at-Large.

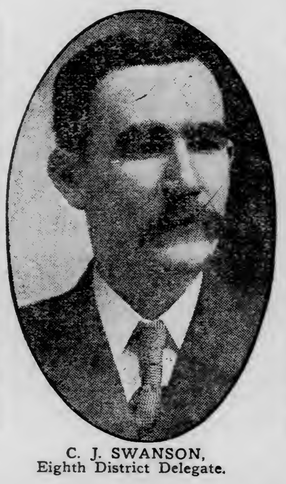

C. J. SWANSON,
Eighth District Delegate.

JOSEPH B. COTTON,
Eighth District Delegate.

KELLOGG INDORSED

Minnesota Delegation Puts Him Forward for Vice Presidency.

State Organization Completed With W. H. Eustis as Chairman.

Chicago, June 16.—Frank B. Kellogg is now a full-fledged candidate for vice president. At any rate, the Minnesota delegation thinks he is, for it indorsed him for the place last night. Mr. Kellogg protested mildly but it availed him nothing.

This action was taken when the delegation met to ratify the organization slate agreed to earlier in the day. The motion to indorse was made by W. W. Heffelfinger of Minneapolis and was seconded by several of the delegates. In making the motion, Mr. Heffelfinger said that Minnesota had an opportunity to secure this honor, and he

(Continued on page 6, fourth column.)

CROP PROSPECTS ARE EXCELLENT

Hill Thinks on the Whole Heavy Rains Have Been Beneficial.

New York, June 16.—James J. Hill has arrived in this city from Washington and will remain here until the latter part of the week when he starts on his annual fishing trip to Labrador. Mr. Hill would express no opinions on political developments or on business conditions except crop prospects. The floods, he said, may have done considerable harm in the Southwest, but in the Northwest prospects are very good. The heavy rains there, while drowning out some of the lowland crops, had helped the wheat in the uplands, so that on the whole they had been beneficial. Generally Mr. Hill thought the prospects good for bountiful crops, and he called attention to the short supply of grain indicating that this year's harvest will produce a "good money crop."

TENTATIVE PLATFORM

Draft of Republican Document as at Present Arranged.

Of Extreme Length and Touches on All Current Topics.

Chicago, June 16.—The platform prepared for the Republican national convention, as it now stands, reads as follows:

Once more the Republican party, in national convention assembled, submits its cause to the people. This great historic organization that destroyed slavery, preserved the Union, restored credit, expanded the national domain, and established a sound financial system, developed the industries and resources of the country and gave to the nation her post of honor in the councils of the world now meets the new problems of government with the same courage and capacity with which it solved the old.

In this, the greatest era of American advancement, the Republican party reached its highest service under the leadership of Theodore Roosevelt. His administration is an epoch in American history. In no other period since national sovereignty was won under Washington or preserved under Lincoln has there been such mighty progress in these ideals of government which make for justice, equality and fair dealing among men. The highest aspirations of the American people have found a voice. Their most exalted servant has come to represent not political sovereignty alone, but the best aims and worthiest purposes of all his countrymen.

American manhood and womanhood have been lifted to a nobler sense of duty and obligation. Conscience and courage in public station and highest standards of right and wrong in private life have become the cardinal principles of political faith; capital and labor have been brought into closer relations of confidence and independence; the abuse of wealth, the tyranny of power and all the evils of privilege and favoritism have been put to scorn by the simple, manly virtues of justice and fair play.

The great accomplishments of President Roosevelt have been, first and foremost, a brave and impartial enforcement of the law, the prosecution of illegal trusts and monopolies, the exposure and punishment of evildoers in the public service, the more effective regulation of the rates and service of the great transportation lines, the complete overthrow of preference, rebates and discriminations; the arbitration of labor disputes, the amelioration of the condition of wage workers everywhere, the conservation of the natural resources of the country—the forward step in the improvement of the inland waterways, and always the earnest support and defense of every

(Continued on page 5, fourth column.)

TWO MEN DROWNED IN THE MISSISSIPPI.

Burlington, Iowa, June 16.—Joseph Conenberg and William D. Johnson, two prominent young Burlington men, were drowned yesterday in the Mississippi. While rowing on the river several miles north of this city late in the afternoon they attempted to change positions and capsized the boat. The testimony of those who saw the tragedy is that Johnson practically gave up his life in attempting to save Conenberg.

GOVERNOR CUMMINS OF IOWA TO FRONT AS VICE PRESIDENTIAL CANDIDATE

Senator Borah Heads Strong Movement for the Iowan.

Would be Acceptable to President and Secretary Taft.

The Iowa Delegation Will Give Him Undivided Support.

Chicago, June 16.—Following sharp upon yesterday's announcement from Washington that the president and Secretary Taft were inclined to insist that the vice presidential candidate must come from Iowa and that they would be satisfied with either Senator Dolliver or Governor Cummins, a

(Continued on page 6, fourth column.)

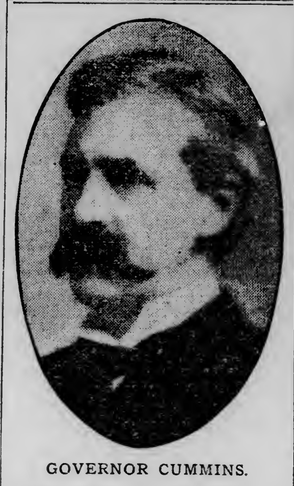

GOVERNOR CUMMINS.

FIRE WITNESSED BY OVER 150,000

Spectacular Blaze in Chicago Furnishes Excitement for Many.

Chicago, June 16.—Every state in the union was represented in a crowd of 150,000 persons who fought last night for a point of vantage from which they might witness one of the most spectacular fires that has occurred in Chicago for years. The blaze was in the old city elevator, which stood on the west bank of the river, half a block south of the Twelfth street viaduct.

For more than three hours, until the structure collapsed the flames leaped high in the air, despite the fact that half the engine companies in the city and two fire tugs poured streams of water into it from all sides. The elevator, which had been emptied, was being razed, and the loss, estimated at only $5,500 falls on the contractors, the S. Krug Wrecking company. An additional loss of $15,000 was caused by the burning of some cars in the yards.

EVERETT HOUSE TO BE RAZED

Another Old New York Hotel Succumbs to March of Trade.

New York, June 16.—The third of New York's old hotels to capitulate within two months to the northward march of the army of trade, the Everett House, at Fourth avenue and Seventeenth street, closed its doors at 8 o'clock last night. As soon as the furniture can be removed the building will be razed and give place to a twenty-story office structure. The closing came suddenly as a result of a determination on the part of the owner of the property to begin the erection of the office building at once. The Everett House was built and first occupied as a hotel in 1853. It was named after Edward Everett, then at the height of his fame. At the opening there was a reception attended by many society folk, and a portrait of Everett, presented by himself, was unveiled in the lobby, where it hung last night as the curtain fell on the old hotel's tragedy. The most notable person ever entertained in the hotel was King Edward VII, then prince of Wales, and his quarters on the third floor—a suite of five rooms—has ever since been known as the "prince's suite."

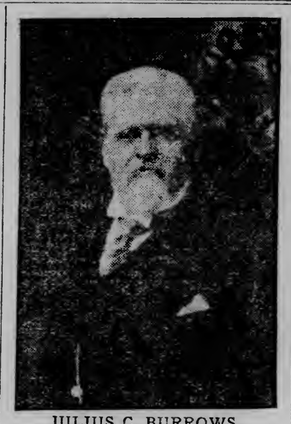

JULIUS C. BURROWS,
Temporary Chairman of the Republican National Convention.

TO PRESENT ROOSEVELT

President's Name Will Go Before Convention as Candidate.

Determined Effort to be Made to Stampede Convention.

Chicago, June 16.—John A. Stewart, president of the League of Republican Clubs of New York, executive committeeman of the National League of Republican clubs, and avowed champion of President Roosevelt for a third term, yesterday issued a statement declaring that President Roosevelt would be placed in nomination, that his acceptance or rejection being "purely a question of relationship," he could do nothing but accept, and arguing that his nomination would mean among other things:

"The election of the Republican ticket by an unprecedentedly large majority; the carrying by substantial majority of Virginia, North Carolina, Kentucky and Tennessee; the election of every Republican nominee for governor north of the 'solid south,' the sure return to the house of representatives of a large majority of Republicans; the sure election of Republican majorities in the legislature of those northern states which will next year choose United States senators and the overwhelming domination of New York state by the Republicans."

Senator Reed Smoot of Utah declared that the delegation from his state will vote for Roosevelt if the president's name is placed in nomination. The Utah state convention endorsed Roosevelt, but the delegates were uninstructed.

The manner in which the name of President Roosevelt will be presented to the convention for renomination has not been disclosed, but that it will be is undisputed. Just what will be the outcome of the move is an unfailing topic for conjecture and the explosive possibilities of its injection at the psychological moment are fully realized by all concerned. The close friends of the president and Secretary Taft, who are on the ground, declare themselves prepared, however, to meet it in whatsoever form it arises, with convincing proofs that Mr. Roosevelt himself views any such attempt with disapproval so empathic as to leave no room for doubt or tolerance.

MAY HAVE BEEN MURDER.

Possibility That Mrs. Cooper and Family Were Killed by Outsider.

Cadillac, Mich., June 16.—The coroner's jury, which investigated the deaths of Daniel Cooper, his wife and five children, who were found dead in their home at this place last Saturday, has failed to fix the responsibility for the murders. It was stated on Saturday that Mrs. Cooper, the wife and mother, had shot to death her husband and five children and then had taken her own life in a like manner. It was stated by relatives that Mrs. Cooper was insane and that she had several times threatened to kill her family and herself.

The coroner's jury found that there is a possibility that the crime was committed by some one outside the family, although there is no present clue to the identity of the supposed assassins.

Only one member of the Cooper family is left alive, Fred, a son, aged 17. He was shot through the head when the others were killed, and the doctors say his mind will always be a blank, even if he should recover from his wounds.

LONGWORTH AND WIFE GUESTS AT CHICAGO.

Chicago, June 16.—The social event of the day in the ranks of the "Who's Who," in convention circles was the arrival of Congressman and Mrs. Nicholas Longworth yesterday.

The distinguished visitors are expected to take part in the social activities of the convention week, and are guests at the Medill McCormick home, 120 Lake Shore Drive.

Mr. and Mrs. Longworth avoided a throng of curious persons and threw interviewers off the track by arriving on a train other than that on which they were expected. Mrs. Longworth was garbed in a dark short skirted tailored navy suit, and her face was wreathed in smiles as she emerged from the depot.

BRILLIANT GATHERING

Fills the Vast Auditorium to Its Very Doors.

Chairman New Calls Convention to Order at 12:18.

Senator Julius C. Burrows Elected as Temporary Chairman.

Chicago, June 16.—The doors of the cavernous convention hall were thrown open at 10:30 o'clock and the first of the visitors, delegates and alternates began to filter in. High up in the girders of the great arching roof a band struck up "America" and the first scene of the 1908 gathering was under way. The decorative scheme in the hall was purely a patriotic one with gracefully draped flags predominating. The decorations were not overdone, being limited almost entirely to the balcony and stage. The floor showed only the delegate seats and the state standards—white bits of cardboard at the top of slender iron posts rising some eight feet from the floor.

Women were largely represented in the first of the arriving throngs and took a lively interest in the incidents of the opening. The band kept the air gay with patriotic music, "Dixie" calling out the first ripple of applause. Then came the "Red, White and Blue," and in the excitement of the occasion the crowd rose to its feet. The move was but a little previous, however, for the strains of "The Star Spangled Banner" were soon wafted from the balcony and there was an outburst of applause and cheering.

Senators Heyburn and Borah of Idaho and Representative Boutell of Illinois, were the first platform guests to arrive. On the platform also, prepared to take up his responsible duties, was Asher Hinds, the parliamentarian of the house of representatives. They were quickly followed by other of the convention and prominent figures in the party.

Ohio Gets Front Seats.

In locating the delegates in the body of the convention hall Ohio was given the front of the stage as compared to all others which have candidates. The men from the home state of the secretary of war were placed immediately in front of the speaker's rostrum and on the right of that official as he faced the convention.

In the front row on the opposite side of the hall to the left of Ohio was Pennsylvania and then on the extreme left came New York. Directly beaind Ohio were Minnesota, Connecticut, Colorado and Maine, Nebraska and Michigan. Still further to the rear were Oregon, Georgia, Idaho, North Dakota and Vermont. In view of the delegates on the right of the hall were placed the territories Alaska, Hawaii, Porto Rico and the Pailipines.

Crowded close upon the rear seats of the Illinois men were Maryland, Arkansas and Florida and Iowa, which is expected to furnish much of the gunpowder for such explosions as take place during the vice presidential struggle. Way back, the last of all was placed Oklahoma, her standard being further to the rear than that of any of the states on the left of the hall, and on a line with the territories on the right.

Visitors Came Fast.

The visitors' section filled more rapidly than the floor, but the balcony crowds were slow in recognizing the more prominent men among the stream of arrivals, although now and then a bit of spontaneous handclapping denoted the enthusiasm of some appreciative spectator.

Senator Chauncey M. Depew made his way quietly to a place in the New York section to the right and front of the platform. Senator Kean of New Jersey was recognized in the midst of a throng of newcomers.

Fifteen minutes before the hour set for calling the convention to order the delegate sections were not half filled, but the music of marching bands in the street poured into the hall and the parading hosts were at hand. Fairly overwhelming the large and efficient corps of doorkeepers and ushers, the delegates from a score of states crowded into their places.

The notable guests on the speakers' platform were slow in arriving. The first to appear were Ambassador and Mme. Jusserand of France, who soon were followed by other members of the diplomatic corps, to whom President Roosevelt had allotted twenty-five seats.

Mrs. Nicholas Longworth and Mrs. Timothy L. Woodruff also occupied conspicuous places on the platform.

It was nearly 12 o'clock when Ambassador and Mrs. Bryce of Great Britain reached the hall. Both ambassadors and their wives were the recipients of much attention. Conspicuous among the diplomats was Minister Wu Ting Fang of China.

Gavel Falls at 12:18.

The tap of Chairman Harry New's gavel fell at 12:18 o'clock, but it was some time before the desired quiet was secured.

Part of the delay was due to the timely arrival of a delayed portion of the Ohio delegation bearing a big blue satin banner with a picture of Secretary Taft lithographed in colors upon it. There was cheering for a time and then the band struck up "Hail to the Chief." The demenstration was not a sustained one.

The Taft banner was not allowed to remain in the hall and was taken unostentatiously of one of the side rooms.

Chairman New's first utterance was "The secretary will make an announcement."

Instantly John Malley of Ohio, who has a marvelously strong voice, stepped to the front and informed the convention that a flash light was about to be taken and urged that all remains quietly in their seats as there would be no danger to any. He indicated the point of the convention hall at which the camera was located and as it was in the rear of the hall

(Continued on page 3, fourth column.)

(Chairman Burrows' speech will be found on page 4.)

THE CIRCUS SEASON IS NOW ON.

WEATHER—Generally cloudy and cool with occasional showers tonight and Wednesday; fresh northeasterly winds.

No More Collars to Throw Away—We've Stopped It!

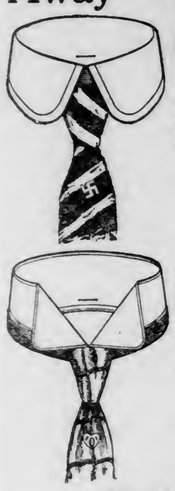

Collar Insurance

Do the collars you buy wear a reasonable length of time? The wearing quality is what determines a collar's real value. Mere claims don't help you if your collars are cracked or the buttonholes torn.

SQUARE WEAR COLLARS

have a positive, signed guarantee in every box that they will wear four months or longer. If they don't, you get new collars absolutely free.

No Cracks—No Saw Edges
No Torn Buttonholes

or new collars free of all expense to you.

All Styles and Sizes. Every Collar Thoro-Shrunk.

Box of Six - $1.00

A Signed Guarantee With Every Box.

We Alone Sell Them in Duluth

Oak Hall Clothing Co.

Superior Street at 4th Avenue West.

HERALD'S WEST DULUTH DEPT.

BRANCH OFFICES:
J. J. Moran, 405 Central Ave. Fred Dellbern 5405 Ramsey St.

REQUEST FOR PLAYGROUND

Women's Council Wants First Located in West Duluth.

Believe Need is Greater Than in Any Other Part of City.

It is being planned by the ladies of the Woman's council to petition Mayor R. D. Haven, president of the committee on public play grounds, to locate one of the play grounds at West Duluth. The following petition has already been framed by them, though it has not yet been accepted as the one which will be circulated for signatures:

"Owing to the great number of children here, who have no particular place to meet and no one to look after them, we believe a public play ground would be of great and lasting benefit to have one of the first play grounds to be established in this city, located at West Duluth."

The council feels that since West Duluth has no Y. M. C. A., club rooms, or any place besides the streets for the children to play, that it is in greater need of a play ground than any other part of the city. West Duluth has been striving to get some place for its boys and girls and now this seems to be a splendid opportunity. To those who are interested in this petition it seems that West Duluth is more entitled to one of the first public play grounds than is the East end, where it is proposed to build one. They claim that in the East end there is far less need for a play ground than in West Duluth.

The ladies have not yet started to circulate the petition. Before they enter on this enterprise they want to talk to a number of business men and to Mayor Haven himself, so as to get their ideas and backing before they undertake to promote something of their own initiative. They have no doubt but what the men will approve of their ideas, and it will be an easy matter to accomplish their end, and West Duluth will be awarded the much sought place of recreation for its youths.

Fairmount Park.

Dancing Thursday evenings.

To Have Electric Power.

C. J. Petrusche is installing electric power at his box factory in West Duluth. The power will be furnished by the Great Northern Power company, and Mr. Petrusche expects to be running his plant by electricity by the end of this month. While the power is being installed the mill will run as usual.

West Duluth Briefs.

J. J. Waldron and J. E. Boland of Chicago are registered at the Phillips hotel.

William Ehr left for Akeley, Minn., where he has taken a position with the Akeley Lumber company.

Frank Hickey has left for Allen, Miss.

Miss Grace Chase and Mrs. G. Train and daughter, Leona, of Chisholm are visiting Mr. and Mrs. W. A. Pond, 1231 Fifty-first avenue west.

Peter Hanson left yesterday for New York, where he will sail for Norway.

Mr. and Mrs. Samuel Christensen of Proctor, expect to sail for Denmark the latter part of July on the steamship Oscar II.

D. C. Eddie of Little Falls, Minn., is visiting relatives in West Duluth.

Mrs. Patrick Garritz of Melrose, Minn., who has been the guest of Mr. and Mrs. G. H. Schmitz, 327 North Central avenue, has returned to her home.

F. W. Holten of Minneapolis has accepted a position at the City drug store. He will take the place left vacant by F. H. Magney, who will be employed by Max Wirth.

Watch repairing. Hurst, West Duluth.

Grand Moonlight Excursion and Dance

GIVEN BY CLAN STEWART,
On Steamer America, from Booth's Dock
TUESDAY, JUNE 16th, 8 P. M.
Tickets, 25 Cents.

CONGRESS IS CONDEMNED

In Resolutions Reported to Colorado Democratic Convention.

Glenwood Springs, Colo., June 16.—Former Governor Alva Adams presented the report of the committee on resolutions to the Democratic convention here today. It follows in part:

"The congress whose recent adjournment had been its only meritorious act, too hostile to the president's recommendations to adopt them and too cowardly to close its session without the pretenses of legislation, has deliberately postponed all measures of permanent importance until after the next election, after enacting a so-called currency emergency law, the operation of which brings but small measure of relief while giving value to a line of securities as the basis of curency issue.

"A party whose shibboleth of 'sound money' destroyed half the metallic money of the nation cannot defend its last essay at monetary legislation upon any other basis than the gag rule of the speaker and the demand of the great financial centers of the country.

"The platform concludes:

"Resolved that in W. J. Bryan the Democracy of Colorado recognizes a true patriot; a wise, fearless and conservative statesman and a thoroughly honest man. In the White House or out of it, no machine controls him, no boss dictates to him, no special interest can coerce him. His independence, his ability, his exalted patriotism, his taintless character appeal to the people of the nation. Therefore, we hereby instruct the delegates elected by this convention to cast their votes, ten in number, for W. J. Bryan for president, and to continue to so cast their votes while his name shall be before the convention as a candidate."

W. R. Ward of Dyersburg, Tenn., writes: "This is to certify that I have used Orino Laxative Fruit Syrup for chronic constipation, and it has proven, without a doubt, to be a thorough, practical remedy for this trouble, and it is with pleasure I offer my conscientious reference." Sold at all druggists.

Fairmount Park.

Dancing Thursday evenings.

FOR SALE CHEAP

A six-room house with 50-foot lot on Fifty-eighth avenue west, one block from car line.

$450

Cash, balance $15 per month. Price $1,060.

L. A. BARNES,
Woodward Building,
WEST DULUTH, MINN.

THE VICTOR

Stands pre-eminent as the instrument for musical reproduction. No other carries to the very life as does the Victor. No company hires the class of artists that the Victor people do. The best grand opera artists will sing for no one but the Victor company.

The No. III Complete, $40.00.
Easy Payments.
SPENCER'S.

WORKMEN DEFRAUDED BY EMPLOYMENT AGENTS

Are Charged $1 Apiece for Jobs on New Courthouse.

Contractors Have Authorized No Agents to Hire Men.

Are some of the Duluth employment agencies employing men to go to work on the new courthouse without authority from the contractors, and charging them $1 apiece for jobs they do not get?

If the stories told by some of the workmen and by Superintendent Ericsson are true, this is what is being done.

A. H. Hanson, S. Danielson and Emil Groning appeared at The Hearld office this morning and stated that they had paid $1 apiece for a job on the new courthouse, and sixty-five cents for a shovel, and had then been discharged after working a day and a half and earning slightly over $2.

"We have authorized no employment agency to furnish us with men," said John E. Ericsson, superintendent of the work for the contracting firm of Lanquist & Illsley.

"We never have hired men through an employment agent and do not intend to break the rule in this case. I think it is an outrage on the men for any agent to charge them a fee and send them up to us expecting us to put them at work. We do not intend to recognize any employment tickets. We will pick our men regardless of any tickets. I presume that the $1 fee that some of the men have paid represents the last dollar they had and it seems too bad that they are imposed on in that manner.

"When we came up from the depot yesterday morning I was approached by a man who said he was an employment agent. He wanted to furnish us with men. I told him we did not hire men through an agency. He asked if he might send men up there to find jobs, and I told him distinctly that we had no objections to his sending up all the men he wanted to, but that we intended to pick out our own men and would do so regardless of any employment agency.

"Yesterday forenoon I was approached by about 500 men wanting jobs, many of whom had employment tickets. We did not recognize any tickets, but employed men that we selected from among all the applicants. We are giving work to as many as we can under the present circumstances.

"We expect to exercise the usual prerogative of an employer in keeping on the work only those men who appear to be familiar with the class of work they are put on and the fact that it is necessary to weed out some of those whose work is not satisfactory has no connection with the outrage that is being practiced on the men by making them pay a fee to an employment agent."

The three men who appeared at The Herald office this morning stated that two others had suffered the same treatment today and that six who had been employed yesterday morning were discharged at noon. The six men, they claimed, had paid $1 apiece for their employment tickets. They were discharged because the contractors had more men than they needed at the present time. The work is being somewhat retarded by the buildings on the grounds, and the men were laid off until next week. The superintendent claims that he authorized no agent to hire them and was therefore not in any way bound to keep them.

The police will probably investigate the matter and the agents who have been guilty may lose their licenses. The trick is an old one, but one that is never worked by the respectable agents.

PREPARING FOR FOURTH

A Safe and Sane Observance of Day in Duluth.

Cannon Crackers, Revolvers, Caps, Etc., Are Placed Under Ban.

Duluth will have a safe and sane Fourth of July this year. There will be no public celebration, and the police will take precautions to see that firecrackers of dangerous size, and other noisy explosives that cause more than ordinary annoyance or danger, are not brought into use.

"Every police officer will have instructions July 4 to arrest any one found exploding or selling firecrackers more than four inches long and more than three-quarters of an inch in diameter," said Chief Troyer this morning. "Dynamite canes, revolvers, toy pistols, caps and torpedoes for the street car tracks, will all be put under the ban. Any one caught using or selling them will be arrested. Every precaution looking to the safety and comfort of the general public will be taken. We are in earnest about this safe and sane business, as everybody will find out who goes too far in trying to celebrate."

Mayor Haven has officially announced that there will be no public celebration in Duluth on the Fourth.

Excursions to Detroit.

The last two rail and lake excursions via D., S. S. & A. Ry. and the D. & C. N. Co. will leave Duluth next Wednesday and Friday, June 17 and 19. Fare, round trip, $12.00.

WEST END SEWER WILL BE BUILT

Obstacles in Way of Needed Improvement Have Been Removed.

At its meeting next Friday the board of public works will open several bids for sewer and street work. One of the largest jobs is grading Fifty-fourth avenue east from Superior to Oneida streets, and Tioga street from Fifty-fourth avenue east to the easterly end of the improvement work completed last season. This all comes within one contract, and the estimated cost is $6,000.

These streets will be graded this year, and next season they probably will be paved. There will be bids opened on the contract to pave Michigan street from Third avenue east to Fifth avenue east.

All obstacles in the way of building a sanitary main trunk sewer from Third street to the bay, between Twenty-ninth and Thirtieth avenues west, have been removed, and the work has finally been ordered. The sewer's outlet will be at about Thirty-first avenue west. The improvement will benefit a large territory, and several branch lines are now awaiting its completion. The assessments have not yet been levied, so it will be rather late in the season before the work of construction can be undertaken.

Will Cure Consumption.

A. A. Herren, Finch, Ark., writes: "Foley's Honey and Tar is the best preparation for coughs, colds and lung trouble. I know that it has cured consumption in the first stages." You never hear of any one using Foley's Honey and Tar and not being satisfied. Sold by all druggists.

Every Advertised Price

At G. W. Ericson's midsummer clearance sale means an emphatic value. In all Duluth no sale like this. 219 West Superior street.

SENATOR DOLLIVER
Of Iowa, Who Does Not Want the Vice Presidential Nomination.

ROBBERS AT KNIFE RIVER

Blow Safes in Postoffice and Charles Anderson's Saloon.

Duluth Police Arrest Two Men Suspected of Crime.

Robbers broke into the Knife River, Minn., postoffice last night and made a safe getaway with $300 in cash and $300 worth of postage stamps. The same gang broke into Capt. Charles Anderson's saloon, in the little north shore town, touched the safe for $100 cash, and got $15 more by breaking a slot machine to pieces. The Duluth police this morning arrested two suspicious characters, believed to have been connected directly or indirectly with the robbery.

It is not known how many men were involved in the affair, but there must have been two or more, for the postoffice safe was taken from the building to a spot behind the barn, and there blown open. The thieves gained entrance by breaking a glass panel in the door, then reaching through and unlocking it. The safe, weighing 500 pounds, was wheeled to the back door and rolled down to the barn. It was turned over three or four times in getting it over the soft earth to the yard behind the barn. Here the knob was knocked off the door, and a charge of some sort of explosive inserted, which, when it exploded, blew the door off.

Besides $300 in cash and $300 worth of stamps that were in the strong box, there were several checks and drafts, none of which were taken. One of the drafts was for the sum of $3,000, drawn on the school fund. Most of the papers in the safe were carried to the river, about 300 feet distant, and were found scattered about the ground there.

Either before or after this job, the men broke into Capt. Anderson's saloon, gaining entrance through the back door. They managed to open a small safe there, and secured about $100 in cash for their pains. Not satisfied with this, they took a slot machine and dragged it through the door to the river, where it was broken to pieces with an ax and the contents taken. Four or five suspicious characters were seen around Knife River yesterday, but their descriptions do not correspond with those of the two men arrested in Duluth this morning. Knife River is a village in Lake county, on the line of the Duluth & Iron Range road, about twenty miles from Duluth.

The two men arrested this morning by Officers Root and Olson are very suspicious characters. They have the appearance of typical yeggmen, and, while apparently in the best of health, with no signs of being crippled, they are equipped with a full beggar's outfit, including dirty slings in which to put their arms while on their begging stunts. They also had beggars' cards setting forth their supposedly sad plight. They were taken into custody just after asking at the office of the Adams' Express company for two revolvers that were shipped from St. Paul. The guns had not arrived yet.

The men gave their names as Thomas L. Thomas and Joseph Smith. They said the guns were sent from St. Paul by Smith to Thomas, and that the weapons are of 44 caliber. Both men said they had come to Duluth from Chicago, via St. Paul. Smith claimed to have been in the city three days, and Thomas said he arrived here yesterday.

Conductor McCurdy of the Iron Range local freight, which arrived in the city from Two Harbors and Knife River about 5 o'clock this morning, said three or four bums came down on his train and got off at Endion. He said he was quite sure that Thomas was one of the men, but said he could not identify Smith. Thomas denied ever having seen the conductor before, and swore by a string of horrible oaths that he had never heard of Knife River and did not know there was such a place on the map. He claimed to have spent the night in a caboose in the Northern Pacific yards on Rice's Point.

The pair will be arraigned in police court this afternoon on the charge of vagrancy, and will be given a jail sentence, in all probability, that will hold them here until the police have a chance to try to identify them by means of sending the descriptions to bureaus established for the purpose. Their photographs and measurements were taken this morning.

Sheriff Nelson of Lake county arrived in Duluth this morning to do what he could to assist in locating the robbers.

The postoffice was in the general store of Archie McPhee.

Don't Miss Silk Petticoat Sale

At Freimuth's Thursday.

SOME QUEER TAXES.

London Daily Mail: Chancellors in former times were at their wits' ends to raise revenue, and many were the curious taxes they imposed.

Pitt, during the great war with France, tried every tax imaginable.

He put a tax on hair powder. For a hundred years the wig, introduced from France, was very fashionable. But about the middle of the eighteenth century it began to fall into disuse and hair powder took its place.

Men tied their natural hair in a queue and covered it with powder. To appear at any social function with unpowdered hair was an impossible offense.

Taking advantage of the fashion, Pitt put on the "guinea pig" tax, as it was called, charged on a householder in respect of every person in his house who used hair powder.

But there were many exemptions; in addition to the royal family and their servants, clergymen not possessing a hundred a year, subalterns and privates in the army, and officers in the navy under the rank of commander were exempted.

And to relieve the man with a large family, a father with more than two unmarried daughters could get a license for any number by paying two guineas.

Pitt expected a revenue of more than £200,000. But the Whigs, headed by the duke of Bedford, decided to balk the chancellor by abandoning the use of hair powder.

In September, 1795, some of the Whig leaders—the duke of Bedford, the marquis of Anglesea, the earl of Jersey, Lord William Russell and others—met in solemn conclave at Woburn abbey and there sorrowfully cut off their queues.

Curled and oiled whiskers took the vacant place and powder was left to menservants, but it was not until 1928 that Mr. Lowe repealed the hair powder tax as not being worth the cost of collection.

War with France was the cause of the tax on dogs. In 1796 the impost commenced, but it was limited to persons keeping sporting dogs or a number of dogs.

For a long time—1840-53—dog owners paid a very heavy toll. For all non-sporting dogs the tax was 9s 3d, for sporting dogs, 15s 4d, and for greyhounds £1 2s.

But in 1853 Mr. Gladstone changed the tax to 12s for any kind of dog. Even this was too high. Not one-fourth of the owners paid, and so great became the numbers of dogs on the public roads that something like a panic arose throughout the country.

In London the parks were infested by stray dogs and it was a common sight to see dozens of them following riders in the row, barking at the horses.

So to prevent evasion the tax was reduced to 5s, and afterwards raised to the figure at which it now stands.

Probably the worst taxes ever imposed were those on paper, newspapers and advertisements—the tax on knowledge, as it has been called.

How much these taxes retarted the progress of the country there is no calculating. The paper duty, William III's invention, commenced in 1694 and lasted down to 1861—over a century and a half.

It was at one time £28 a ton and when Charles Knight published the "Penny Cyclopaedia" (1839) he had to pay £20,000 duty on the paper.

Only 14,000 tons of paper were used in 1798 and only 28,000 tons in 1831.

Then in 1712 Queen Anne put a duty on newspapers, a penny per sheet, raised to fourpence by George III, and not abolished until 1855.

To make matters worse an advertisement duty was imposed in 1712, also by Queen Anne. This amounted to the prohibitive sum of 3s 6d for each advertisement.

For four years shopkeepers were taxed by Pitt (1785-89.) It was not much, only sixpence in the pound up to £10 rent and two shillings in the pound when the rent exceeded £25.

But a great outcrp arose. Pitt said the shopkeeper could pass the tax on to the customer; the shopkeeper said he could not, and in the end the shopkeeper was victorious.

A curious thing happened when auctioneers were taxed. At first £5 a year, the duty was raised to £10 by Peel, but he relieved them of the necessity of taking out a license for beer, spirits, etc., when they sold these articles at auction. The consequence was that auctioneers everywhere carried on the sale of spirits, etc., for themselves until the abuse was stopped in 1864.

To Pitt again and the war with France we owe the income tax. He put it on with a vengeance—2s in the pound on all incomes over £200 and varying rates on incomes from this sum down to £60.

It commenced in 1798 and was abolished in 1816. Then for twenty-six years the people were free from this most unpopular impost.

At first the possession of large families was taken into account, and abatements were made for children, £4 per £100 for each child over two years, where the income did not exceed £400 a year, and less for rich folk.

The window tax, a very old tax commencing in the reign of William III, was not discontinued until Lord Halifax changed it to the house duty in 1851.

It must have caused a great amount of consumption, anaemia and other foul air maladies, for in 1850 there were only an average of six windows in English houses. Indeed, our architects are not yet free from the bad influence of this tax.

In many old houses one still sees mock windows painted on the walls for symmetry—hideous things. Not only were glazed windows taxed but any hole in the wall was included. Indeed, in the early days only very rich people had glass windows, and so precious were these that they were carried from one house to another when people removed.

Curious dodges were practised to escape the tax, such as extending one window across two houses or making a very wide division between two panes of glass. The loss to the nation must have been a hundredfold the revenues collected from this bad tax.

Toll was taken from the people in many other curious ways. Watches (then usually slung from a chain round the neck) and clocks were taxed, 10s for a gold watch, 2s 6d for a silver watch, and 5s for a clock. The tax nearly ruined the trade.

Raisins came to be taxed during the Commonwealth because plum puddings were regarded with aversion by the Puritans.

Hats were taxed once and had to bear a revenue stamp; so were gloves, mittens, almanacs, perfumes, tooth powder and all sorts of toilet articles, glass, stone bottles and bricks.

Female servants were taxed by Pitt, 2s 6d; for one, 5s each for two, and 10s each for three or more—a very unpopular tax.

DR. PRICE'S WHEAT FLAKE CELERY FOOD

Supplies the nutritive wants of all parts of the body.

VERY CHARMING

Silk Dresses

At Very Little Prices—

$15.75 $19.50 $22.50

Previous prices $21.50, $25.00 and $29.50.

They're such "Natty" little things and so serviceable that you'll feel strictly "out of it" many times before summer's end, if you don't have one. But they're not going to last long when women learn about the diminished prices.

Chiffon taffetas in pain colors and two-tone stripes. Also lovely soft foulards in fancy stripes. Many have pretty lace yokes, but some are entirely of self-material. All are this spring's styles of the one-piece variety.

Our "Princesse Prim" Coat at $19.75 and $25.00.

The rightful prices are $25.00 and $29.50.

You all know what our "Princesse Prim" is—simply the latest thing!

The slightly raised waistline gives that stunningly stylish empire effect, while the circular skirt makes it fit "to perfection." Very pretty light or dark coverts, worsteds, blue, brown and black serges and hairline stripes. Also handsome summer stripes or mixtures. Sizes 32 to 42.

$12.50 For Lace Coats

Regular $22.50 values.

Beautiful designs of silk open-work braiding over taffeta. The cut is most stylish, being French fitting with deep decided points in back and front. Also other effective and stylish models.

Do not overlook the fact that we are offering large special lines of "Strictly Convent Made" French Lingerie, at Half Its Former Price. This includes skirts, drawers, chemises and corset covers.

J. M. Gidding & Co.

You can sell your real estate—and anybody else's—anywhere—any time—most any price (if honest)—if you can write or procure a convincing ad.

ST. LOUIS CAFE
TABLE D'HOTE DINNER
Tonight 5:30 to 8:00
LaBrosse Orchestra. 75 Cents

ELECTRICAL WORK
First Class Work at Reasonable Prices.
RICHARDSON ELECTRIC CO.
210 West First Street. Duluth, Minn.

Why Spend Years Taking Lessons?

When you can sit down to a new Player Piano and execute difficult passages with ease—these wonderful instruments may be used automatically or played by hand at the will of the operator—no cumbersome attachments stand out in the room, these instruments cultivate a desire for music, you can entertain a host of friends and there is always a charm and attractiveness in one of these "inside players." Come in and look at them, we will gladly demonstrate them at any time.

Our One-Price System makes it easy for you to own one of these fine players. Our prices are the very lowest spot cash prices, but you can buy them here on **Easy Terms of Payment.** Let us tell you how we sell pianos—our plan is different from the ordinary piano stores—we don't add a hundred or a hundred and fifty dollars to the regular price of the instrument so we can give you a cash discount of seventy-five or eighty dollars—and still make a big profit—that's the regular way.

Our prices are marked in **plain figures** at absolutely the lowest cash prices—you can't buy the same instruments anywhere for less than we ask. We have built up a big piano business on the one-price system—people know they are getting full value for their money if they take the trouble to compare our prices with other stores.

If you want to be sure you are getting the lowest prices, get our prices.

French & Bassett DULUTH, MINN.

THE ONLY ONE-PRICE PIANO DEALERS IN DULUTH.

PANTON AND WHITE CO.

Shirt Waist Suits

Our New York representative bought 500 of these Suits, and sent us 100. We wish we could have had all, but the other houses he represented had to have their proportion. We have only 100 to sell, and predict that one hour after the opening of the sale, there will not be one suit left. These Suits are of a splendid quality of lawn, lace and embroidery trimmed, skirt and shirt waist to match, worth $6.00; on Thursday, each—

$2.98

WANT MAYOR TO BE MORMON

Elders Try to "Convert" the City's Chief Executive.

Elder J. E. McMullin and Elder Clarence Clement of Utah, representing the Mormon church, called upon Mayor Haven this morning and tried to convert him to the Mormon faith. They left a book and other literature in his hands, setting forth the beauties of the religion, and promised to call on him again.

SKI JUMPING IN THE SUMMER

Greased Slide Will be Used at Lester Park.

Skiing will not be alone a winter sport if the plan of L. A. Gunderson, proprietor of the Lester Park pavilion, turns out as well as he predicts.

Mr. Gunderson is building a ski scaffold back of his pavilion, which will be greased and made more slippery than snow could make it. The slide will be 200 feet long and 90 feet high, with the regular jump at the end. He expects to have this novelty finished before the Fourth of July, when he has arranged to have a number of ski experts give an opening exhibition on it. After that it will be open to amateurs. According to Mr. Gunderson the experts will be able to jump from 40 to 50 feet from the greased slide. The riders will alight on matts placed at the end of the slide for a distance of fifty or seventy feet. The slide can be used in winter as well as summer.

KNOWS NOTHING OF RUMORS.

Washington, June 16.—Secretary Loeb stated today that the president knows nothing about the report that C. H. Lingenfelter, who was yesterday appointed district attorney of Idaho, was counsel for men charged with land frauds in Idaho in cases that are still pending, and that the president will have these charges looked into. Mr. Lingenfelter, it was added, was recommended by Assistant Attorney General Cooley, who recently visited Idaho.

LATER MARINE.

Passed Port Huron.

Port Huron, June 16. Special to The Herald.)—Down: W. E. Fitzgerald, 8:10; Mataafa, 8:50; Phipps, 11.

The Sault Passages.

Sault Ste. Marie, June 16.—(Special to The Herald.)—Down: Matoa, 8:30; Steronica, 9:30; Northern Wave, 10.

KINGSFORD'S OSWEGO CORN STARCH

Sixty-six Years of Superiority.

Just the thing to go with all kinds of fresh or stewed fruit, either as a delicate sauce to pour over the fruit or as a blanc mange or pudding to serve with it.

Before another meal drop postal for

"Original Recipes and Cooking Helps"

and learn what a practical cooking aid Kingsford's Oswego Corn Starch really is. Its many uses will surprise you.

For making custards, blanc manges, ices, puddings—all dishes that depend for goodness upon corn starch quality—Kingsford's has been chosen by best cooks for three generations.

Grocers—pound packages—10c

T. KINGSFORD & SON, Oswego, N. Y.
National Starch Co., Successors

PLANT MAY BE ACQUIRED

City Has the Right to Operate Electric Lighting Plant.

Limit on Bonded Indebtedness is Chief Obstacle.

Under the city charter and under the laws of the state, Duluth can acquire and operate an electric lighting plant, according to the report of City Attorney Wilson, read at the council meeting last night. A week ago, on resolution of Alderman McKnight, the city attorney was instructed to look into the legal aspects of the matter.

The city's contract with the Duluth-Edison Electric company expires two years from next July, but by giving due notice it can be made to expire one year earlier. The city fathers want to learn just where they are at on the proposition in time to tell the legislators what is needed in the way of new legislation before the lawmakers get together at St. Paul next winter.

Before the city can acquire and operate such a plant, it must secure a favorable vote from three-fifths of the electors, and the cost must not bring the city's indebtedness above the limit.

The acquisition of a municipal plant, said Mr. Wilson, depends upon the right of the city to issue bonds, enter into contract with the Great Northern Power company, and securing new legislation. As to the matter of issuing bonds, Mr. Wilson says that the city has no authority to issue certificates of indebtedness for the acquisition or construction of the plant if the bonded indebtedness now equals or exceeds 5 per cent of the taxable property.

The city has the right to purchase power from the Great Northern Power company, according to the latter's franchise, for the purpose of lighting streets and public grounds and to furnish electric lights to its inhabitants, and the company must furnish this electric power to the city at the same price as to private properties, or else the franchise can be revoked.

Mr. Wilson has written to the Great Northern Power company asking terms for furnishing the city with power for a municipal plant.

He says the state laws relative to municipally-owned plants is crudely drawn and inadquate, and should be revised. He says it should provide that the proposition of the adoption of the terms of the act, the proposition of issuing bonds for the acquisition or construction of such a plant, and the proposition of acquiring and conducting it, be voted on at the same election.

He asserts it should further provide that the amount of indebtedness incurred on either bonds or certificates for the acquisition, operation or improvement of the public utility should not be counted as a part of the municipality's indebtedness within the 5 per cent prohibition of the enabling act and the charter, and it should expressly provide that the city have the right to procure the power for its operation.

DOLLIVER FAVORS VICE PRESIDENT FAIRBANKS.

Chicago, June 16.—George D. Perkins, chairman of the Iowa delegation, today received the following from Senator Dolliver, expressing his opinion that Vice President Fairbanks should be renominated: "I think Mr. Fairbanks ought to be renominated in case Taft shall be chosen. Mr. Fairbanks has sacrificed his active relations with public life by accepting the office of vice president, and no man in the history of the government has proved so satisfactory as a presiding officer in the senate. If he is not available, it looks to me as if we ought to find some strong man in New York. If it is thought that the nomination ought to go to the West, let us pick out some bright young man in the Pacific states, who could be relied upon to make a good campaign."

THREE HUNDRED AND FIFTY FISHERMEN ARE DROWNED.

Tokio, June 16.—Fifty fishing boats have been wrecked off the coast of Kagoshima and 350 of the crews have been drowned. The governor of the province has requested assistance from the government navy yard at Sasebo.

WRONG SITE SELECTED

Objections to Twelfth Avenue Park for Playground.

Claimed It Will Not Benefit Children Who Need It.

Many of the people of the city most vitally interested in the playground movement in Duluth are opposed to the establishment of a playground at Twelfth avenue east and London road as one of the first to be equipped by the association.

Although the location is an ideal one in the way of natural enviornment for a public park or playground, many people think that the first effects should be made for grounds in the central or western portions of the city where the population is more dense and where the children have little or no place for play but the streets.

Mrs. W. S. Woodbridge, who has for several years been deeply interested in the establishment of summer schools and of playgrounds, is one of the many people who are desirous of seeing the first efforts of the Duluth Playground association expended on ground within easier reach of the children of the central part of the city. In speaking of the matter today, Mrs. Woodbridge said:

"I am greatly opposed to the Twelfth avenue east playground. Although the location is delightful, the children in that immediate vicinity have in almost every case a private yard to play in, and at frequent intervals there are open spaces for them to use. In many cases they come from homes where there is careful supervision over their plays and entertainment, and it seems to me that with the limited amount of money that we have now to spend, it should be expended so that other children in the more congester parts of the city would have the greater benefit. Although the older boys may soon learn to go out to the Twelfth avenue east grounds, the little children, who may have such pleasure in sand piles and for whom the instructors are especially engaged, Twelfth avenue will be too far to go. Children as far east as Lake avenue even will hesitate about walking a mile to the playground and they presumably will not have car fares.

"During my efforts to raise funds for the playground movement I have heard many expressions agreeing with my own idea on this matter. Several people have said to me that they did not wish to contribute for the establishment of a playground at that locality at this time. Several hundred dollars are to be expended this year and it is a matter I think upon which the opinion of the contributors should be secured."

REPUBLICAN NATIONAL CONVENTION OPENS

(Continued from page 1.)

the delegates made a scramble to get into the picture with their faces instead of their backs.

Chairman New's mention of the name of President Roosevelt in his speech was greeted with an outburst of cheers, which, however, continued but a few seconds.

Mr. New introduced Bishop Muldoon of Chicago, who recited the Lord's prayer.

Following a second announcement by Secretary Malloy he again advanced to the front and read the call for the convention. As he finished he was greeted with applause, more for the manner in which he had delivered his message to the convention, rather than for any interest incited by the document itself.

Burrows Elected Chairman.

At the conclusion of the reading of the call of the convention there was some applause. Chairman New announced that the national committee had recommended Senator J. C. Burrows of Michigan for temporary chairman.

A cheer came from the Michigan delegation, in the midst of which Chairman New recognized Representative Olmstead of Pennsylvania, who moved that the recommendation of the committee be adopted.

John W. Blodgett, chairman of the Michigan delegation, seconded the motion and it was unanimously adopted.

Senator Burrows was warmly received as he stepped to the front of the platform extension arranged for the use of the speakers. He bowed his acknowledgements and began his "key note" address at just 12:34 p. m.

Senator Burrows' opening words were spoken in a modulated, but distinct tone. He constantly referred to the printed copy of his speech. He had been speaking about six minutes when he came to the first mention of President Roosevelt.

Senator Burrows evidently felt just a little excited over the mention of the president, for he had some little difficulty in pronouncing the well-known name.

He was referring to the convention of four years ago "when" he said, "invoking a continuance of public favor, the party placed in nomination for the office of president of the United States, Theobelt-." "The-a-Rose."

The senator stopped, mumbled for a moment and said:

"Theore."

Again he stopped and in the growing wave of applause of those who recognized for whom the name was intended, he shouted: "Theodore Roosevelt."

At once a demonstration began.

Cheers For Roosevelt.

Several of the delegates jumped upon chairs and waved their hats, calling upon others to do likewise. North Carolina, Texas, West Virginia and Alabama led the cheering, while the applause was general on the floor and in the balcony. The cheering lasted nearly two minutes.

Senator Burrows, in resuming, mentioned Fairbanks' name and there was a round of applause.

The name of Abraham Lincoln was received with general but brief handclapping.

Applause greeted the utterances approving President Roosevelt's policy in relation to public lands and an additional handclapping followed the senator's expressed regret that ship subsidy had failed. The mention of Elihu Root as "that matchless secretary of state" brought the New Yorkers to their feet with cheers and waving of flags and handkerchiefs.

The delegates of Ohio and Maine led in the applause following that portion of the address which favored the establishment of a merchant marine, and the praise given to the management of the insular possessions was heartily approved by the convention as a whole.

Burrows Voice Fails.

There are few men in the country whose voices are capable of reaching the uttermost limits of the Chicago coliseum and it is no disparagement of the vocal powers of Senator Burrows to say that he is not one of them. Before he had been speaking fifteen minutes, newspapers made their appearance in the galleries and spectators who could not hear the speech in detail showed that the convention details of yesterday possessed for them a greater attraction than those transpiring within eyesight and beyond earshot. The situation was not due to the dearth of excitement in the address of Senator Burrows, but to physical obstacles which prevented it from reaching the galleries.

The words "No flag will take the place of the American flag, but the flag of American independence," was the signal for an especially hearty outburst of applause.

Scattered cheers and applause were called out by the speaker's reference to the American navy, which he declared was second in strength among the navies of the world, but second to none in effectiveness and marksmanship.

The struggle that is going on over the adoption of an anti-injunction plank found a place in today's proceedings when an outburst of tumultuous cheering greeted Senator Burrows' declaration that the Republican party has no sympathy with that spirit which would divest the courts of their constitutional powers or impeach their integrity.

The demonstration was probably the most enthusiastic of the session and was in part repeated when a little further on in his speech Senator Burrows spoke of the refuge which always could be found on the supreme judiciary.

Senator Crane moved about on the convention floor when the temporary chairman was speaking. He visited several delegations frequently, but went more often to the sections occupied by the Indiana, Pennsylvania and Illinois delegations.

Senator Burrows referred but briefly to the question of tariff revision, his statement that the revision, if made, would not be such as to extinguish the fire in a single American mill or deny just and adequate protection to American industries and labor, being the signal for the applause of his hearers.

When Senator Burrows mentioned the name of the president in connection with the San Domingo incident an Ohio delegate gave a little chirp that evoked much laughter, and caused some interruption to the speaker. The senator was himself by this time, speaking with much less vigor than at first and frequently at the close of his sentences his voice was inaudible to people sitting within two feet of him. Some of the latter portions of the speech were omitted.

The mention of the third term idea was greeted with applause which was intensified later when he narrated the qualifications desirable in the party candidates. He concluded his speech after talking for 1 hour and 9 minutes and a terrific outburst of applause and approval greeted him as he finished. The band struck up a patriotic melody, and the delegates rising to their feet cheered lustily.

When the applause and music following the conclusion of the temporary chairman's address had subsided the list of temporary officers recommended by the committee was read to the convention by Lafayette B. Glenn of New York, chief assistant secretary. An old-fashioned "rebel yell" from Kentucky greeted the mention of an appointee from that state.

Senator Chester I. Long presented and moved the adoption of a resolution directing that the roll of states be called for the presentation of the names of the men selected for the various committees. The resolution was unanimously adopted and the roll call began.

"Alabama," called the clerk, but Alabama could not respond, having no list at hand, the one copy having been filed with the clerk of the convention. The plan of having the names of committeemen read for the delegations was then abandoned and the membership of all the committees was called by the clerk.

The reading of the list of names did not appeal to either spectators or delegates and they commenced to leave. No names were submitted from Georgia beyond that of the name for the credentials committee, because of contests in that state.

Indiana had been reached when Senator Lodge moved that further reading be dispensed with, and that the list be handed to the secretary. The motion was carried and the reading ceased.

Senator Lodge's resolution was carried with reference to all the states save Louisiana, where a contest had been temporarily passed over and both delegations seated. It was reported that Louisiana had submitted two lists, but Chairman Burrows announced an agreement had been reached whereby the Louisiana delegations had agreed that they would forego representation on the standing committees.

Secretary Malloy announced that the committees selected would meet as soon as possible after the adjournment of the convention. He declared that it would not be necessary for the committee on credentials to leave the hall, as luncheon had been provided in the Coliseum. On motion of Senator Dupont the convention at 2:03 p. m. adjourned until 12 o'clock tomorrow.

OLD MICHIGAN MAN DEAD.

Chicago, June 16.—A dispatch to the Tribune from Jackson, Mich., says: Eugene Pringle, the oldest member and president of the Jackson county bar, and for more than half a century prominent in Michigan politics, died at his home in this city last night of apoplexy. Mr. Pringle was the man who conducted the mass meeting at which the Republican party was formed, in the west part of this city "under the oak" in 1854. Twenty years afterward he deserted that party and became a Democrat. Mr. Pringle was born in Otsego county, N. Y., in December.

A Famous Scientist to Visit Duluth. The Great Wittman, Who Gives a Free Show and Heals the People Free of Charge.

Word comes to us from the Western cities that Wittman, a young scientist, has discovered a cure for gallstones and appendicities without an operation. The treatment is said to be so quick that most cases are cured within twenty-four hours. It has been takeld around that he is soon to visit Duluth with this new invention, which he has named Syarthgil. It is a sew chemical rays that is thrown on the parts affected, and it is said to be as equally effective in rheumatism and stomach diseases. Wittman is demonstrating free, and hundreds are coming to test it. He carries a large company of forty people, and will visit Duluth, June 23. The large lot on West Superior street between Twenty-third and Twenty-four avenues has been engaged by his advance agent to be used as his place to receive the vast number of afflicted. He entertains his audiences with a free vaudeville and band concert. If he creates as much interest here, which no doubt he will do, as in other places he has visited, Duluth people will have something to talk about.

Tomorrow **Silberstein & Bondy Company.** Tomorrow

Quality Pioneers.

BUSIEST DAYS OF THE SEASON

The Summer Sale of Wash Goods which commenced here yesterday, was one of the leading attractions. Never has our wash goods section experienced such a demand. We delivered the goods, every buyer was pleased, and almost every visitor to the sale was a buyer; there were no disappointed faces, not one; for half the interest in a sale is in getting what you want. Tomorrow the sale takes on new vigor, such values as these are simply irresistible. You cannot duplicate these prices even in last season styles.

14c FOR 35c ORGANDY'S.

About six hundred yards in this lot, in lengths from ten to twenty yards; they sold yesterday at 18c, the regular price is 35c; tomorrow we close them out at **14c the yard.**

18c FOR 30c IRISH DIMITIES.

Another most extraordinary offer for tomorrow, will be the sale of a beautiful line of Irish Dimities at **18c the yard.** These are highly desirable, but as there are but pattern lengths in many of the pieces, we close them out at about half—**18c yard.**

35c FOR 59c LINENS.

The popular fabric for outing or street wear, pretty plaids and checks, all pure linen; tomorrow, **35c** instead of 59c.

SUITS AND COSTUMES AT HALF

There's a big lot of satisfaction in being able to buy from our most distinguisht Suits and Costumes at half, this early in the season. Many found new owners yesterday, tomorrow the opportunities are fully as good. Choose from a fair assortment and pay **JUST HALF.**

Wedding Gifts

Distinctive productions in Sterling Silverware, embracing a wide and varied collection of the latest wares of the foremost silversmiths.

T. E. Reinhart,
JEWELER,
129 West Superior St.

"Fitwell" CLOTHING

112 WEST SUPERIOR STREET.

When In Two Harbors Stop at Cook's Chop House

Private rooms; strictly up-to-date. Buffet in connection.

D. E. H., 6-16-'08.

Summer is to begin next Sunday—the twenty-first. Get ready!

You can't have too many shirts for comfort.

An ever growing majority looks to the Columbia for their fine furnishings.

Our electioneering is done by providing the selections and delivering the goods.

Good Shirts 50 cents to $3.50.

Largest display of $1.50 Shirts.

the Columbia Clothing Co. Duluth

Real Savings at Ericson's.

Every article in the store is cut in price. Big reductions on hand-tailored suits, hats, shoes, shirts, gloves, neckwear, fancy vests, hosiery.

MINING COMPANY ASKS FOR RECEIVER.

New Haven, Conn., June 16.—The International Mining company it was learned today has applied to the United States court for a receivership. The company was incorporated in this state with authorized capital of $150,000. Its liabilities, exclusive of any capital stock paid for, are estimated at $60,000 of which about $40,000 it is said has been money borrowed from stock sold. The business of the company has been the production of graphite and other minerals with plants at Ticonderoga, N. Y., and at Moretown, Vt. There are between 400 and 500 stockholders of whom about 300 are residents of this city.

ZUYDERZ RYE FLOUR

ABSOLUTELY PURE

All Grocers. 10c, 15c, 25c Pkgs.

Pattern Hats at Half

And Balance of Trimmed Stock at One-Third Off.

We Have Placed on Sale

25 Imported Pattern Hats

at One-half their Former Prices

Also every trimmed hat in our entire stock at **One-Third** Less Than Original Price.

We consider this to be a very extraordinary offer for Mid-June, and feel that it should interest every woman who can use another hat—and what woman couldn't?

J. M. Gidding & Co.

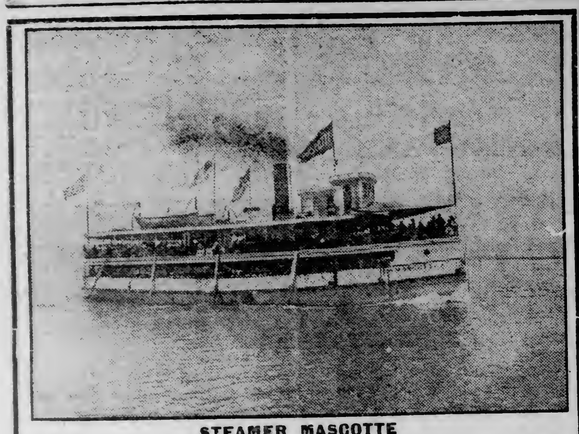

STEAMER MASCOTTE

3 DELIGHTFUL SUNDAY EXCURSIONS 3

9 a. m.—TO FOND DU LAC—2 p. m.
50c Round Trip.
8:30 p. m.—MOONLIGHT—8:30 p. m.
25c for the Trip.
Concert Aboard by Marine Band. Boat Foot of Fifth Avenue West.

WEARY OF PROTESTS

Aldermen Will Heed No More Objections to Hospital Site.

Impossible to Find a Location That Will Please All.

The city council last night authorized the appointment of a committee to act in conjunction with the mayor, city attorney and health commissioner in selecting a site for a city hospital for contagious diseases. The aldermen have met with a good many obstacles in the past in the way of objections to the locations selected at different times for the building, but they have now determined to decide upon a spot and erect the structure there regardless of any objections the property owners may have to offer. If necessary, the sit will be acquired by condemnation proceedings.

Aldermen Shartel, Fillatrault and Olson were appointed by President Getchell as members of the committee. They will carefully look over all the available sites, in company with the city officials named, and will report their findings to the council. Last year a fund of $15,000 was set aside to be used toward the etsablishment of a detention hospital of the kind desired, but up to the presen time no site has been secured. An attempt was made to use a part of Central Park for the purpose, but the city attorney, on looking into the matter, reported that this could not be legally done. Property owners have objected to all other sites suggested.

Medical authorities assert positively that there is not the slightest ground for objection, from he standpoint of danger, for the modern hospital is so well safeguarded that there is no possibility of contagion spreading from it, no matter how chicky population the community may be where it is located. The city officials are tired of the many objections that have been offered, and as soon as a site that is really satisfactory is decided on, the hospital will be put there whether the people in that community want it or not. There would be the same objections offered no matter what part of the city the institution were located in, and the authorities have decided that there is consequently no use paying attention to any of the kicks.

The need of a contagious ward in Duluth is very urgent. The city hospitals cannot take care of many contagious cases, as has been frequently pointed out in the past. Under existing conditions, the health department is seriously handicapped.

AMATEUR ACTORS HOLD REUNION

Members of "Toodles in Holland" Cast Have Dinner and Dance.

The Modern Samaritans, last night, entertained the young people who took part in "Toodles in Holland," which was given recently under the auspices of the order.

About sixty members of the cast were served a banquet at Mrs. Webster's, at which Harry Baker acted as toastmaster. After the feast they boarded a chartered car and went to Joyland, Park Point, where they danced and spent the evening in games. An impromptu reproduction of "Toodles in Holland" was given by the members who had participated in the show. The barn dance, under the leadership of T. P. Getz, was also a feature of the evening.

Those present at the entertainment were: Mrs. G. E. Budd, Misses Cora Ryning, Stella Quimby, Hattie Plaunt, Austria Larsen, Mae Teska, Matilda Grube, Clara O'Donnell, Louise Berthwick, Ethel Dahl, Lilly Larson, Jessie Beatty, Helen Littleworth, Alice Larsen, Inez Hathaway, Mayme McMillan, Hazel Parkhurst, Ida Bergman, Clara Bergman, Julia Putnam, Jessie Young, Mollie Block, Ruth Stewart, Myrtle Forsythe, Edith Gildhouse, Flora McDonald, Clara Collier, Mina Clark, Margaret Nordal; Messrs. John Clark, Arthur Cameron, Walter Richardson, Ray Nelson, Fred Hoffman, Clarence Getty, Donnie Clark, G. A. Burton, Joe Schwartz, Joe McLaughlin, Walter Smith, Harry Baker, Elmer Lindsay, "Sony" Bartholomew, and Mr. and Mrs. Thomas P. Getz.

BRIEF TELEGRAMS.

Mayor McClellan made a gain of ten votes from the exanination Monday of the contents of 151 ballot boxes in the recount proceedings which are to determine the disputed mayoralty election of 1905. The recount so far shows a gain of 223 votes for Hearst.

Louisiana will not become a prohibition state during the term of the present assembly. This was decided Monday by the house of representatives, which body by a vote of 58 to 74 postponed consideration of the bill providing for a referendum on state wide prihibition.

The president has appointed C. H. Lingerfelter to be United States attorney and Shadrock L. Hodgins to be United States marshal for the District of Idaho in place of Norman W. Ruick and Ruel Rounds, removed.

Governor Guild resumed his duties as chief executive of Massachusetts Monday after an absence of more than three months owing to illness. The governor declared that he had fully recovered.

THE BUBONIC PLAGUE

ROUGH ON RATS

TRADE MARK

DON'T DIE IN THE HOUSE

Unbeatable Exterminator

EXTERMINATOR OF THE

BUBONIC PLAGUE

The Plague is a disease of the rat, and fleas living on the infected rat become themselves infected and carry the disease to other rats, and to the people.

ROUGH ON RATS, THE OLD RELIABLE THAT NEVER FAILS

Rats are too cunning to be caught by stereotype, ready-prepared-for-use doses. *Rats are smart,* but ROUGH ON RATS beats them.

REASONS WHY

☞Because of the fact that ROUGH ON RATS is ALL (95%) poison and *has to be mixed* is the reason why it is the most effective, and so reliable, as an exterminator of Roaches, Ants and Bed Bugs as well as Rats and Mice.

☞There is enough poison in one 15c. box of ROUGH ON RATS to kill 500 to 1000 Rats and Mice.

☞Fools the Rats, Mice and Bugs, but never fools the buyer.

☞WHY? Because Rats instinctively avoid the familiar forms of ready-prepared-for-use doses. ROUGH ON RATS, being unmixed and all poison, can be disguised in many ways, thus completely outwitting them; and you are not paying 15c. for flour, paste and grease (that can be had for 6 cents a pound), that must necessarily form the bulk of ready-prepared-for use catch-penny devices.

☞Being all poison, one 15c. box of ROUGH ON RATS, when mixed with something they will eat, will spread 50 to 100 little breads or cakes, that will kill five hundred or more Rats and Mice, and thousands of Roaches, Ants and Bed Bugs.

15c., 25c. and 75c. boxes at Druggists

E. S. WELLS, Chemist, JERSEY CITY, N. J., U. S. A.

TEMPORARY CHAIRMAN BURROWS OF MICHIGAN

Reviews Record of Republican Party During the Past Four Years.

Most Remarkable and Brilliant in History of the Country.

Chicago, June 16.—Senator Julius Caesar Burrows of Michigan, when presented as the temporary chairman of the Republican national convention today, delivered the following address:

Mr. Chairman and Gentlemen of the Convention: Another chapter in our national history under Republican administration is soon to be concluded, and conforming to party usage long established this convention of 980 delegates and their alternates, chosen by the Republican electorate from every state and territory within the confines of the republic, meets in this high council to submit the record of its achievements to the critical review of the American people and make fresh avowal of its faith in the principles and policies of the Republican party.

Four years ago the Republican party in national convention submitted the record of its achievements to the American people, announced its policies for the future, and, invoking continuance of public favor, placed in nomination for the office of president and vice president of the United States, Theodore Roosevelt and Charles W. Fairbanks, who were elected and the platform approved by a popular vote of 7,623,486, a record unsurpassed in the history of political parties since the foundation of the government, receiving the indorsement of thirty-two states out of the forty-five, with but thirteen in opposition.

In view of this indorsement, it becomes pertinent and opportune to inquire, What has the Republican party done in the last four years of governmental control—in many respects the most remarkable and brilliant in the history of the party and the country—to forfeit public confidence or create distrust in its capacity for future administration? Although sums untoward and unforeseen conditions have beset the republic during the last four years, yet these have been met and overcome with alacrity and courage, and the country has marched steadily onward in its matchless course of industrial triumphs. The wise and beneficent legislation of the Republican party during the long years of its ascendency and administration of national affairs laid the foundation for the public weal so securely that no disquieting condition, not even a temporary panic, which necessarily touches the mainspring of all industrial life, could arrest the country's resistless advance.

Four Years' Record.

Since the last national Republican convention, four years ago, our population has increased from 81,500,000 to 87,000,000, while 4,000,000 immigrants from every quarter of the globe have found welcome to our shores and protection under our flag.

During the last four years our flocks and herds have increased in value from $2,998,000,000 to $4,331,000,000; the value of our farm products from $5,917,000,000 to $7,412,000,000; the output of coal from 314,000,000 tons to 420,000,000; our product of gold from $74,000,000 to $90,000,000.

The accumulations in the savings banks of $2,815,000,000 in 1903 was augmented to $3,495,000,000 in 1907.

The deposits in all banks in 1903, aggregating $9,553,000,000, reached the fabulous sum of $13,000,000,000 in 1907, an increase of $3,546,000,000 in four years.

Two millions of spindles in our cotton mills were added, and the domestic cotton used in our factories in 1907 amounted to over 5,000,000 bales, as against 3,324,000 bales in 1903.

The importations of raw silk to supply our mills increased from a little over 15,000,000 pounds in 1903 to nearly 19,000,000 pounds in 1907.

In spite of the disquieting conditions incident to the regulation of the rates on interstate railroads, 20,000 miles of new trackage have been added in the past four years.

The tonnage of vessels passing through the Sault Ste. Marie canal has increased from 28,000,000 in 1903 to 44,000,000 in 1907.

The output of pig iron, the barometer of trade, in 1907 was 25,781,000 tons, as against a little over 18,000,000 tons in 1903, and our exports of iron and steel increased from 96,642,000 in 1903 to $181,531,000 in 1907.

The cotton fabrics wrought in American mills from our domestic fiber consumed in 1903 3,924,000 bales, while in 1907 they required more than 5,000,000.

Our exports of manufactures advanced from $468,000,000 in 1903 to $740,000,000 in 1907.

Our imports of raw material for use in $330,000,000 in 1903 to $477,000,000 in 1907, while our exports in the calendar year of 1907 were nearly $2,000,000,000, an increase of 50 per cent over those of four years ago.

Mills and Factories Resuming.

The mills and factories temporally closed by reason of the financial disturbances are rapidly resuming operations, calling labor back to profitable employment.

This record of material activity in field and forest, factory and farm, mines and mills during the last four years might be indefinitely extended, but this is quite sufficient to show the development and robust condition of our industrial life.

The nine great executive departments of the government, through which the head of the nation speaks, and acts, have advanced with steady and resolute steps within the sphere of their activities, presenting a record of achievements during the last four years of intelligent and progressive administration unexampled in the history of the government.

Senator Burrows briefly reviewed the work of the agricultural department and the department of commerce and labor, adding:

Legislation for Wage Earners.

Congress has wisely co-operated with and supplemented the work of this department by enacting a law for the better protection of seamen and to prevent their being induced to ship through false representations. It has provided for an investigation into the conditions of working women and children; it has amended and strengthened the law to prevent the importation of contract labor, and provided a plan for the further exclusion of that class of Asiatic immigration which enters into competition with American workmen. It has enacted a law limiting the hours of labor of employes engaged in railway train service and of railway telegraphers.

The congress just closed re-enacted the law passed by the Fifty-ninth congress to conform to the opinion of the supreme court, making common carriers liable for accidents to their employes engaged in interstate commerce. It has enacted a law for the further protection of the life of railroad employes in their hazardous employment. It has provided compensation for laborers and mechanics who may be injured in the service of the government, and making a provision for their families in the event of their being killed in the course of their employment. It has enacted a model child-labor law for the District of Columbia. It has directed a through investigation into the working conditions of the employes of the telegraph and telephone companies doing interstate business; and, in response to the urgent appeal from both capital and labor, congress, before its adjournment, appropriated $150,000 for an investigation into the cause of mine accidents, with a view of promoting the safety of workers in our mines.

It is within bounds to say that no previous sessions of congress have displayed a more active or intelligent interest in the needs of the wage-earners than the past three sessions, nor has there heretofore in the same length of time been as much important and progressive legislation in the interests of this class of our fellow-citizens.

Our Merchant Marine.

The work of the department of the interior and the postoffice department was next received and Senator Burrows said it is to be regretted that a measure to provide for the carrying of our mails to the Orient and South American countries in American ships should have failed, but its passage in the near future is confidently expected. The humiliating condition which exists in this connection should stimulate the American people to renewed and determined effort to re-establish a merchant marine, until we are able to carry American mails and American merchandise under the American flag to every port of trade.

The work of reorganizing and promoting the efficiency of the army has gone steadily forward until we have a military force not only sufficient to maintain peace within our own borders, but capable of resisting any possible force that could be sent against us. The establishment of a general staff of the army has made action by it more prompt and effective than ever before, and has served to give to the policy of improvement in the army a prominent character.

Our Outlying Possessions.

The management of our outlying possessions under Republican administration has been attended with remarkable success. Under American occupation and control the commerce of the islands of Porto Rico, which in the most prosperous days of Spanish rule aggregated but $22,000,000, was, in 1907, $56,000,000. The production of sugar has advanced from 109,000 tons to 208,000 tons, valued at $15,000,000.

When we took possession of the island there was but one school building owned by the government. Now there are over eighty, built and under construction, and the number of pupils in the public schools is 70,000. Peace and ver prevail throughout the island, and a representative is accorded to the United States.

In the Philippine Islands the people have been given a legislative body, the full power of conducting their own municipal and provincial governments, the establishment of their own tariff system, the direction of the postal service and, indeed, greater rights and powers than those possessed by any other people subject to our sovereignty. A sound and reliable currency system has been established, schools so enlarged that the number of primary schools now aggregate between 3,000 and 4,000 with a total enrollment in March last of 479,978. Postoffices have been established throughout the archipelago, a free delivery service in the city of Manila, practically 10,000 miles of telegraph and cable lines are in operation, and several hundred miles of new railway are under construction or contract; while less than 10 per cent of the government employes and municipal offices are Americans, and of the police and constabulary force 98 per cent are Filipinos.

The work of civilizing and uplifting the inhabitants of the Philippine Islands has gone forward with remarkable progress.

Order Restored in Cuba.

The resignation of President Palma of the republic of Cuba and the failure of the Cuban congress to elect a successor left that island without a government at a time when great disorder prevailed, and the president deemed it his duty to establish a provisional government, restore order, administer law and justice, but coupled with the announcement that this action was preliminary to the reestablishment of orderly government in the island. The threatened insurrections were averted, peace and good order restored and the development of production, transportation and commerce assumed. Public order has been perfectly kept, and at no time for a century has the island been so free from marauding bands as under American provisional administration. Local and national elections are to be held and the government again turned over to the Cuban people.

Our navy has been strengthened until today we hold a second place among the naval powers in the world, and our fleet of battleships rides triumphantly around the globe, receiving the friendly salutations of the nations, conveying peace and good will to all the people.

Carriers Obeying the Laws.

The department of justice has prosecuted its work with fidelity and diligence, seeking to prevent violations of federal law and to mete out meritorious punishment to the guilty. Its most important work during the past four years has been in the line of the soundness of the positions taken by it relating to prosecutions under the Sherman anti-trust law, and the interstate commerce law, by carrying proceedings thus inaugurated through the various courts and to a final determination by the supreme court of the United States, that the constitutionality of these acts might be adjudicated and settled.

The effort of the national government to invoke that provision of the Federal Constitution which empowers congress to regulate commerce with foreign nations and among the states presented problems of the greatest perplexity, the solution of which has been attended with no little difficulty.

Without rehearsing the legislation enacted to correct the evils and the work of enforcing these statutes, it is gratifying to know that the abuses complained of are fast disappearing, and carrier and shipper alike are co-operating in the enforcement of the law, and what at one time threatened to be a protracted and acrimonious struggle is fast assuming a peaceful solution.

The rulings of the commission are generally and cheerfully accepted by the carriers. The traffic officials of the carriers have manifested, to a commendable degree, a disposition and willingness to fairly and carefully consider the merits of complaints thus called to their attention by the commission, and have voluntarily reduced their rates and applied corrective measures in numerous case.

Tariff Revision.

The Republican party stands for a revision and readjustment of our customs laws as changed industrial conditions at home and abroad may have made necessary, keeping steadily in view the cardinal principles of protection to American industries and American labor. As evidence of its good faith in this regard, the house of its present, elected in the most prosperous days of national prosperity, with 6,698 national banks under direct supervision and control of the national government, with a paid-up capital of over $960,000,000, a surplus and undivided profits of $750,000,000, secured by United States bonds, every dollar of which was worth its face in gold; with an unprecedented holding of coin in the treasury of the United States, yet sudden paralysis seized the banks, national and state, and they were either reluctant or unable to respond to the ordinary and legitimate demands of trade.

Consternation prevailed, confidence shaken, and nothing but the prompt and heroic action of the secretary of the treasury averted a widespread and serious catastrophe.

That such a disturbance should have occurred under such circumstances furnishes the strongest evidence that there is something inherently defective in the system itself, which can only be reached by a thorough revision and amending. But this system, hastily inaugurated by Secretary Chase during the exigencies of war, while confessedly defective in its inability to respond at all times to the varying and exacting demands of trade, yet, during the forty-five years of its existence, has served a wise and beneficent purpose.

The national banks have served a beneficent purpose in uplifting the credit in the government; in lessening the burden of taxation; in securing a sound and safe currency, that floats at par in our own country as well as in every commercial nation in the world. It has developed the resources of the country, extended its industries, expanded its trade, and aided in keeping the pledge of 1898, that the national debt should be as sacred as the soldiers' graves.

The Want of Elasticity.

That it has its weaknesses is freely admitted. The defects of the system have been recognized from the beginning by practically every secretary of the treasury, and while remidial changes have been made as these defects have developed, yet the one glaring fault, the want of elasticity, has continued and remains.

The recent panic called the attention of congress to the necessity of further legislation, and a measure has been passed providing for an emergency currency of $500,000,000 to be issued under certain conditions and limitations, an authorization, it is believed, which will prevent the recurrence of any such disaster as befell the country last fall. The secretary of the treasury has already taken the necessary steps to give effect to this legislation, and banking associations are already forming to avail themselves of the benefits of this act. It is doubtful if the provisions of this act will ever be invoked, as the ability to supply $500,000,000 additional currency whenever needed will of itself have a tendency to make its issuance unnecessary.

In the meantime, however, the Republican party is not indifferent to the necessity of a further and comprehensive revision of our monetary and banking system, and to that end the congress just closed authorized the creation of a monetary commission, composed of eighteen members of the two houses of congress, clothed with power to inquire into and report to congress at the earliest date practicable what changes are necessary or desirable in the monetary system of the United States or in the laws relating to banking and currency.

As a World Power.

But in the broader field of the world's drama, where the nations are actors, our country has taken a conspicuous and commanding part. Having become a world power, our influence is world-wide and always exerted in the interest of peace and the betterment of mankind.

Senator Burrows touched upon all the leading features of the work of the state department during the past four years. As to our relations with Japan and China, he said:

The questions between Japan and the United States, which caused so much public excitement in the year 1907, have been disposed of to the satisfaction of the people of both countries. The friendship and sympathy between the two governments have now been signalized by the general treaty of arbitration concluded between them, by the invitation and acceptance of the invitation for the visit of our fleet at Yokohama, and by the response of the United States to the invitation of Japan to participate in the great exposition which is to be held at Tokio in the year 1912, for which congress has authorized the expenditure of $1,500,000, the greatest sum ever appropriated for a foreign exposition.

The unfriendly feelings among the people of China which grew out of the enforcement of the Chinese exclusion law and led to the boycott of American goods have disappeared, and American trade in China has been restored to its natural course. The United States has secured the assent of all the nations having possessions in the Orient to a united effort with China to put an end to the curse of opium in the Orient, and an international conference, under the leadership of the United States, has been agreed upon to meet at Shanghai on the 1st of next January for the purpose of devising and formulating a scale international agreement to prevent its production, sale, and use.

Threatened tariff wars between the United States and France, have been averted by commercial agreements between the United States and each of those countries, made under the authority given to the president in the third section of the Dingley tariff act.

The Crowning Act.

But the crowning act in this drama was that in which the president himself took the initiative, halted the armies of Russia and Japan, bringing about an honorable, and, it is to be hoped, enduring peace.

Yet nothing has added so much to his just fame as his persistent and irrevocable refusal to break the unwritten law of the republic by accepting a nomination for a third term. By this act of self-abnegation he places his name and fame in the secure keeping of history by the side of that of the immortal Washington.

With this splendid record of the last four years in the management of our domestic and foreign affairs, backed by the history of nearly half a century of Republican policies the public mind must rest in the conviction that the continued ascendency of the Republican party will best promote the interest of the people and advance the glory and stability of the republic

The work of this convention will soon be concluded. The platform will voice the dominant thought of the people, and the candidates nominated must stand for it firm and erect. They must have the patriotism and sagacity of a Lincoln, the tenacity of a Grant, the wisdom and moderation of a McKinley, and the courage of a Roosevelt. With such a platform and such candidates the issue can not be in doubt. The Republican party confidently submits its record to the approving judgment of the American people and, upon its renewed declaration of faith, invokes continuance of public favor.

No Need of Suffering From Rheumatism.

It is a mistake to allow rheumatism to become chronic, as the pain can always be relieved, and in most cases a cure effected by applying Chamberlain's Pain Balm. The relief from pain which it affords is alone worth many times the cost. It makes sleep and rest possible. Even in cases of long standing this liniment hould be used on account of the relief which it affords. 25 and 50 cent sizes for sale by all druggists.

FOUR DROWNED IN AN AUTO ACCIDENT.

New York, June 16.—Four persons were drowned last night when an automobile carrying a pleasure party of six became unmanageable, shot at wild speed down West Fifty-seventh street and bounded from an open pier into the North river. The machine turned over in its plunge from the pier, holding the four victims fast in their seats.

The dead are: Adeline Bordon, aged 19; Mrs. Rose Coleman, aged 23; L. John Coleman, aged 7; Virginia Knight, aged 8. John Bauer, the chaffeur, was carried into the river with the machine, but managed to free himself and swam to safety. John Nolan, one of the party, jumped from the runaway machine as it neared the end of the dock. Bauer was taken into custody by the police.

$$$

MAKES WORK EASIER

Duluth People Are Pleased to Learn How It Is Done.

It's pretty hard to attend to duties
With a constantly aching back;
With annoying urinary disorders.
Doan's Kidney Pills make work easier.
They cure backache,
They cure every kidney ill.

J. E. Watts, living at 918 Tenth avenue, Duluth, Minn., says: "I have had no reason to change the opinion of Doan's Kidney Pills which I expressed in a testimonial given in 1898. At that time they cured me of a bad attack of backache and lameness, which made me stop work. I was unable to stoop, and the pain was severe just over the kidneys and through the loins. Plasters and other remedies I used brought me no radical benefit. Doan's Kidney Pills were recommended to me so strongly that I decided to try them. I soon found that they were just the remedy for my case. In a few days the pain left me, and the cure has been permanent."

For sale by all dealers. Price, 50 cents. Foster-Milburn Co., Buffalo, New York, sole agents for the United States.

Remember the name—Doan's—and take no other.

DULUTH SAW WORKS

1525 West Superior Street.

Saw repairing in all its branches. Bands, circulars and small saws cut down, retoothed and hammered. All work guaranteed. Also small saws filed promptly. We also carry new supplies of all kinds, bands and circulars, swages, silver solder, etc. Old 'Phone 1110.

The STRAIGHT COURSE

From your office to ours will land you safely in the harbor of

Good Printing

And good printing is the pilot that will steer business in your direction.

Signal us by 'phone.

F. H. LOUNSBERRY.

Zenith 'phone 336.
Duluth 'phone 166-R.
Providence Building.
Fourth Ave. West and Superior St.

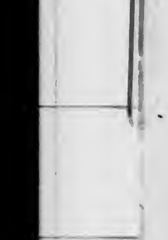

Let Me Do Your—
SHOE REPAIRING
—AT—
Champion Shoe Works
14 5th Ave. W. Lyceum Building.

THE POPULAR SCOTCH BLACK & WHITE SCOTCH WHISKY

TURKISH GOODS.

WE SELL PERSIAN RUGS AND TURKISH GOODS.

ABE KALLAIAN,

113 West First Street. New Phone 2144-D.

LADIES

If you want a $400 KIMBALL PIANO besides a chance on 54 other valuable prizes absolutely free, call at

SUNDBY TEA CO.,

16 E. Superior St., for particulars.

Old 'Phone, 1226-L. New 'Phone, 1529-A.

Carpets and Rugs Cleaned

BY COMPRESSED AIR.
Prompt Service—Best Endorsements.

Duluth Compressed Air Rug Cleaning Co.

2108 West Superior Street.

Louis Nelson
Medium Priced Tailor
ROOM 1, HAYES BLOCK
32 EAST SUPERIOR STREET.

ON THE IRON RANGES

SPRUCE SHAFT OUT OF ORDER

No. 4 Turned Over by Skip, Necessitating Shutting Down.

Eveleth, Minn., June 16.—(Special to The Herald.)—The top of the No. 4 spruce shaft was turned over about 9 o'clock this morning. In some manner the engineer lost control of the skip which went straight up against the top turning it almost completely over. This will stop work in the shaft for three or four days, until the top and the skip which are tangled up can be taken down. Nobody was injured.

THREE ARE GRADUATED.

Chisholm High School Commencement Held Monday Evening.

Chisholm, Minn., June 16.—(Special to The Herald.)—The commencement exercises of the Chisholm high school took place last night. The following graduated: Miss Maud Tallon, Miss Vera Higbee and Miss Rubina Jacobine. No class play was given, but there were several musical selections and essays. Those who received diplomas from the eighth grade are Frans Tafus, William Rahja, John Hirsto, Jean Cecil, William Markkula, Edith Govett, Lawrence Winder, Sophia Tancig, Vera Kneebone, John Kochevar, Helen Gilchrist, Elizabeth Harding, John Mahan, Robert, Masterson, Mark Neally, Omar St. Lawrence, John Knecbone, Kate Kochever and Cecelia Leary. This is the largest class graduated from the Chisholm grade schools—numbering nineteen.

"The motto of the eighth grade is "Not Finished, Just Begun;" the flowers, rose; colors, old rose and green. The baccalaureate sermon was given Sunday night in the high school auditorium and the following program took place: Hymn, "All the Saints Adore Thee," audience and chorus; prayer, Rev. J. D. Manly; "Abide With Me," chorus; violin solo, "Flower Song," Daniel Zeklin; scripture reading; solo, "One Sweetly Solemn Thought," Jessica Woods; sermon, Rev. J. D. Manly; solo, "Evening and Morning," R. P. Westaway; "America," audience and chorus; benediction.

BEAUTIFYING FAIR GROUNDS.

Plan on Foot to Convert Property Into Beautiful Park.

Hibbing, Minn., June 16.—(Special to The Herald.)—If the plans of the St. Louis Agricultural society are carried out, the grounds used for the St. Louis county fair here, excepting that portion taken up with fair buildings and the race track, will be converted into a beautiful park.

The fair grounds are very nearly in the center of the tract and a fine driveway from the road has been arranged to the grounds. A large number of squatters have been moved from this portion of the ground, and within a week every shack that has encumbered the property and been an eyesore in the past, will have been removed.

A large portion of the park in front of the fair grounds has been cleared of underbrush and several hundred Manitoba maples will be planted. Among the improvements planned is a lake at the west end of the fair grounds, where a small stream flowing through the grounds can be advantageously dammed.

HIS SPINE INJURED.

Bovey Man Falls From Top of a House.

Bovey, Minn., June 16.—(Special to The Herald.)—In the hope of saving his life, Gus Hall, a resident of Bovey, who was injured while at work in Coleraine, has been taken to St. Mary's hospital at Rochester, Minn., where it is hoped the famous Mayo doctors can do something for him. Hall fell from the roof of a house, and either fractured or dislocated some of his vertebrae. He is 28, and single, and intended to have married a young woman of Bovey June 28.

GIVEN STIFF FINE.

Hibbing Finn Muleted $50 for Carrying Concealed Weapons.

Hibbing, Minn., June 16.—(Special to The Herald.)—Emil Frandl, a Finn, was arraigned in municipal court Monday, charged with disorderly conduct. He entered a plea of not guilty and, after evidence was submitted, he was found guilty of having carried concealed weapons. He was fined $50 and costs of $9, or given an alternative of sixty days in the county jail.

ROAD COMMITTEE BUSY.

Money Being Raised to Start on Eveleth-Virginia Road.

Eveleth, Minn., June 16.—(Special to The Herald.)—The Eveleth-Virginia road committee has been doing much good work lately and with the Virginia club, the Business Men's association expects to raise $100 for the necessary surveying of the proposed new road.

The road from here to Sparta is being widened ten feet by the township so that the chances of getting a new road to the Gilbert are not very bright.

There is a movement on foot among several of the business men of the town to send some cigars and tobacco to the local militia company that is now encamped at Lake City.

C. S. Mahoney, vice president of the Western Federation of Miners, was here yesterday afternoon on a tour of inspection of the range locals. He left late in the afternoon for Duluth.

Max Yager of Duluth was here yesterday on a business trip, as was also Mr. Morris of Milwaukee.

Harry Litman left yesterday afternoon for Mount Iron, where he will visit with friends.

L. Sax of Bessemer, Mich., has arrived in town to assist his brother, Solomon Sax, while the latter is engaged in building at Nashwauk and Gilbert.

BUILD THEIR OWN CANOE.

Eveleth Instructors Will Descend Mississippi in It.

Eveleth, Minn., June 16.—(Special to The Herald.)—Among the pieces of fine work that were made at the local high school is a regulation sized canoe built by Harry Lyons, the manuel training instructor. The canoe was built during the Easter week vacation and is about sixteen feet long and weighs seventy pounds. It is made of cypress covered with canvas, and is finished in green color. Mr. Lyons and John Shoemaker, the high school principal, will go down to their home in the canoe, which will be launched next Sunday at Grand Rapids. On account of the high condition of the river they expect to reach home in a short time.

The pupils in the high school are busy with their final examinations. Those who stood eighty or above in the state examinations are excused from the finals. In the lower grades of the school programs have been given this last week, while in all the rooms the pupils' work is being exhibited to those interested. In the halls the best work in drawing and water-color is displayed. Many visitors have visited the school this week and commented very favorably on the work.

MANY TEACHERS ALREADY HIRED

Eveleth School Board About Ready for Next Year's Work.

Eveleth, Minn., June 16.—(Special to The Herald.)—Most of the teachers for the coming term have been engaged and only a few are yet to be appointed. Miss Bynes, who was supervisor of music, has gone to her home and has not accepted a reappointment. The list of teachers so far engaged and the pay per school year is as follows: Margaret Denfeld, Duluth; Miss Horse, Ripon, Wis., $900; Maud Tubbs, Minneapolis, Minn., $750; Teckla Jackson, Eveleth, $660; Alice Brockway, Champlain, Minn., $600; Ruth Backus, Milwaukee, Wis., $900; Jessie M. Perham, Racine, Wis.; Edith Brewer, Ironwood Mich., $650; John Shoemaker, St. Cloud, Minn., $1,000; Annie Kingsford, $700; Esther McFadden, Fergus Falls: Minn., $900; Emalissa Mandeville, Eveleth, $900; Harry Lyons, St. Cloud, Minn., $900; Elizabeth Boulsson, Negaunee, Mich., $900; Gem Sherman, Marquette, Mich., $750; Alice Springer, Eveleth, $900; Corrie Barrett, Eveleth, $675; Kathryn Macmillan, Winona, Minn., $625; Helen Miller, Chicago, Ill., $625; Ada McKenzie, Foley, Minn., $750; Florence Davey, Bessemer, Mich., $650; Sara Bowers, Plymouth, Wis., $650; Mabel Perault, Eveleth, $625; Olive Pfiffner; Rita Kendall, St. Paul, $825; Lillian Perkins, Pine City, Minn., $600; Edith Bagan, Menomonie, Wis., Bertha Lyons, St. Cloud, Lila Stanoway, Sault Ste. Marie, Mich., $660; Emily Ray, Fosston, Minn., $650; Sadie Pennington, Pine City, Minn., $600; Theodore Zickrick, Winona, Minn., Hattie Pennington, Pine City, Minn., $600; Jessie Gross, $600; Alice Coombs, Litchfeld, Minn.

On Thursday and Friday of this week there will be no school, as the children will come back for their dismissal cards. The teachers will leave in a few days for their vacation trips.

NASHWAUK WOODMEN.

Lodge is Organized With Fifty Charter Members.

Nashwauk, Minn., June 16.—(Special to The Herald.)—Miss Lippincott, who had been spending the past month with Mr. and Mrs. Carl Lippincott, left Wednesday for her home at Chicago. Mrs. Lippincott accompanied her to Duluth, returning Thursday.

Mrs. Joseph Bartle returned Saturday from Virginia, where she spent a few days visiting friends.

Many people in Nashwauk and the neighboring towns spent Sunday at Swan Lake.

Miss Whiteside and Mrs. Wevil left Monday to attend the Duluth normal school.

A Woodman lodge with fifty members was organized Friday evening. The following officers were elected: Venerable council, Oscar Johnston; advisor, George Lindsay; clerk, Ross Dodson; banker, Charles Latvalla; escort, Carl Lippincott.

Miss Ruth Dodson left Monday for a two weeks' visit with friends at Cambridge, Minn.

B. F. Fitch of Hibbing was a Nashwauk visitor Thursday.

Paul H. Tvedt was a Duluth visitor Saturday, returning Sunday.

George Lindsay left Saturday for Duluth, returning Monday, accompanied by his wife and son, who spent the past two weeks visiting friends at that place.

Mrs. Andrew Berglund will entertain the Ladies' Aid society Thursday afternoon.

James Sullivan spent a few days here this week, leaving Monday noon for Duluth.

The school closed Friday and the teachers left Saturday morning for their well earned vacation. Miss Jensig and Miss Waller returned to their homes at Duluth.

Edward and Ole Reim were Bovey visitors Sunday, returning Monday morning.

Mrs. Welch of Sault Ste. Marie, Mich., arrived Monday and is visiting at the home of her son, Burt Welch.

BUILDING SITE UP.

Important Matter Coming Before Virginia Council Tuesday Evening.

Virginia, Minn., June 16.—(Special to The Herald.)—The city council this evening is expected to take action on the subject of the proposed federal building site. It is expected the council will favor the site recommended by the Commercial club last week for the $50,000 building and take further steps in that direction.

HIBBING FANS PLEASED.

Tickled to Death With Good Playing of Their Club.

Hibbing, Minn., June 16.—(Special to The Herald.)—The Hibbing baseball fans are delighted over the success the ball team is meeting with on their tour through the state, yesterday's game being their first defeat after playing a series of four games. Gilchrist, Hibbing's new pitcher is making a hit with the lovers of the national game, Staples having to use a pitcher from the American association in order to make a showing when he is in the box.

HIBBING PERSONALS.

Hibbing, Minn., June 16.—(Special to The Herald.)—Victor J. Benoe, well inspector of Nashwauk, returned home yesterday after being here for a week.

Miss Amanda B. Shellman, who has been teaching in this city has returned to her home at Fergus Falls to spend her summer vacation.

Logan L. Baskins attended to business matters at the Twin Cities yesterday.

EVELETH LODGE ELECTS.

Eveleth, Minn., June 16.—(Special to The Herald.)—The local lodge, Order Brith Abraham, held a regular meeting Sunday night at Monitor hall and re-elected for the next term of six months the officers whose terms expire July 1, as follows: S. Sax, president; Sam Selgel, vice president; M. Nathanson, ex-president; Jake Stein, treasurer. The other officers hold over until the first of the year. George Mesberg was initiated into the lodge at the meeting. For a new lodge there has been very good attendance at all the meetings.

Don't Tire Easily
When
Grape-Nuts
food is a regular part of your diet.

Made from Wheat and Barley which gives natural strength and a clear brain.

"There's a Reason."

Syrup of Figs and Elixir of Senna

Cleanses the System Effectually; Dispels Colds and Headaches due to Constipation; Acts naturally, acts truly as a Laxative.

Best for Men, Women and Children—Young and Old.

To get its Beneficial Effects Always buy the Genuine which has the full name of the Company

CALIFORNIA FIG SYRUP CO.

by whom it is manufactured, printed on the front of every package.

SOLD BY ALL LEADING DRUGGISTS.
one size only, regular price 50¢ per bottle.

ORE DOCKS HAVE NIGHT FORCE ON

Fifteen Train Crews on Iron Range—Things Getting Lively.

Two Harbors, Minn., June 16.—(Special to The Herald.)—Owing to the increase in ore business a night force of about fifty men was put on at the ore dock last night. Boats are coming regularly for the ore. Fifteen train crews are now engaged in the train service, and with the putting on of the night force a more cheerful outlook is given to the business situation, which has been very dull for some time.

The steamer John Crerar yesterday finished discharging a cargo of rails for the Swallow & Hopkins Lumber company of Ely, and that firm will use same for extending its logging road north of Winton. Eight hundred tons were received.

John Martin resumed his duties as night yardmaster last evening, for the ore season.

The Iron Range has a crew of men at work laying some new tracks at the Kellogg mine.

Two additional switch engines and crews were put on at the ore yards Monday for the night service.

Attorney D. H. Lawrence transacted business at Duluth on Monday.

The game of ball Sunday between the locals and the Columbias of Duluth was won by the home team by a score of 11 to 3.

The steamer Wawatan is discharging a cargo of coal at the local docks. Most of it will be forwarded to the mines.

A steam shovel passed through here Monday for the McKinley mine at McKinley.

The Iron Range disbursed its monthly pay roll account today.

LAW VIOLATORS LOSE LICENSES

Two Harbors Revokes One and Refuses to Renew Another.

Two Harbors, Minn., June 16.—(Special to The Herald.)—The city council at the meeting last evening refused to grant a liquor license to William Cooke and revoked the liquor license of Marren & Bjieleska both on account of violations of the liquor law by selling liquor after hours.

NEW FIRE ESCAPE IS DECLARED SATISFACTORY.

Chisholm, Minn., June 16.—(Special to The Herald.)—The new fire escape built at the high school building was tested Friday. It is a new production and the upper story pupils can vacate in case of fire in a short time. It has revolving chains and is a very large escape. The fifth, sixth, seventh, eighth and high school pupils went down in the escape and thought very highly of it.

COLERAINE TO CELEBRATE.

Coleraine, Minn., June 16.—(Special to The Herald.)—A celebration of the Fourth, in keeping with the standing of this range town, has been taken in hand by the Commercial club and everything points to a successful affair. It is expected that the Coleraine band will co-operate and that a pavilion for the main features of the celebration, 75 by 150 feet, will be erected at Rythers' Point, on Trout lake.

TENTATIVE PLATFORM

(Continued from page 1.)

wholesome safeguard which has made more secure the guarantees of life, liberty and prosperity.

These are the achievements that will make for Theodore Roosevelt his place in history. But more than all else, the great things he has done will be an inspiration to those who have yet great things to do. We declare our unfalter g adherence to the policies thus inaug rated and pledge their continuance un er a Republican administration of the government.

Under the guidance of Republican principles the American people have become the richest nation in the world. Our wealth today exceeds that of England and all her colonies, and that of France and Germany combined. When the Republican party was born the total wealth of the country was $16,000,000,000. It has leaped to $110,000,000,000 in a generation, while Great Britain has gathered but $90,000,000,000 in 500 years.

The United States now owns one-fourth of the world's wealth and makes one-third of all manufactured products. In the great necessities of civilization, such as coal, the motive power of all activity; iron, the chief basis of all industries; cotton, the staple foundation of all fabrics; wheat, corn and all the agricultural products that feed mankind, American supremacy is undisputed.

Natural Wealth Scarcely Touched.

And yet her great natural wealth has been scarcely touched. We have vast domains of 30,000,000 square miles, literally bursting with latent treasure, still waiting the magic touch of capital and industry to be converted to the practical uses of mankind; a country rich in soil and climate in the unharnessed energy of its rivers, and in all the varied products.

With gratitude for God's bounty, with pride in the splendid productiveness of the past, and with confidence in the prosperity of the future, the Republican party declares for the principle that in the development and enjoyment of wealth, so great a blessing, so benign, there shall be equal opportunity for all.

Nothing so clearly demonstrates the sound basis upon which our commercial, industrial and agricultural interests are founded and the necessity of promoting their continued welfare through the operation of Republican policies as the recent safe passage of the American people through a financial disturbance, which, if appearing in the midst of Democratic rule or the manace of it, might have equalled the familiar Democratic panics of the past. We congratulate the people upon this renewed evidence of American supremacy and hail with confidence the signs now manifest of a complete restoration of business prosperity in all lines of trade, commerce and manufacturing.

Since the election of William McKinley in 1896 the people of this country have felt anew the wisdom of intrusting to the Republican party, through decisive majorities, the control and direction of national legislation. The many wise and progressive measures adopted by recent sessions of congress have demonstrated the patriotic resolve of Republican leadership in the legislative department to keep step in the forward march toward better government.

Only the obstruction and fillbustering of a Democratic minority in the last house of congress prevented the enactment of a number of measures of great public benefit, the consideration of which can only be intrusted to another Republican majority. But many wholesome and progressive laws were enacted and we especially commend the passage of the emergency currency bill, the appointment of the national monetary commission, the employers' and government liability laws, the measures for the greater efficiency in the army and navy, the widows' pension bill, the model child labor law for the district of Columbia, designed for emulation by the state; the new statutes for the safety of railroad engineers and firemen, and many acts conserving the public welfare.

Declares for Revision of Tariff.

The Republican party declares unequivocally for a revision of the tariff by a special session of congress immediately following the inauguration of the next president, and commends the steps already taken to this end in the work assigned to those appropriate committees of the two houses which are now investigating the operation and effect of existing schedules.

In all tariff ligislation the true principle of protection is best maintained by the imposition of such duties as will equal the difference between the cost of production at home and abroad, together with a reasonable profit to American industries; and the benefits that follow are the best secured by the establishment of maximum and minimum rates to be administered by the president, under limitations fixed in the law, the minimum to be available to meet discriminations by foreign countries against American goods entering their markets, and the minimum to represent the normal measure of protection at home; the aim and purpose of the Republican policy being not only to preserve without excessive duties that security against foreign competition to which American manufacturers, farmers and producers are entitled, but also to maintain the high standard of living of the wage earners of this country, who are the most direct beneficiaries of the protective system.

Between the United States and the Philippines we believe in a free interchange of products, with such limitations as to sugar, tobacco as will avoid injury to domestic interests.

We approve the emergency measures adopted by the government during the recent financial disturbance, and especially commend the passage by the last session of congress of the temporary enactment designed to protect the country from a repetition of such stringencies only until there can be established a permanent currency system that will avoid all emergencies. The Republican party is committed to the development of such a permanent system, responding to our greater needs, and in line in all respects with the most progressive nations of the world and the appointment of a monetary commission by the present congress, which will impartially investigate all proposed methods, insures the early realization of this purpose.

Changes Needed in Currency Laws.

The present currency laws have fully justified their adoption, but an expanding commerce, a marvelous growth in wealth and population, multiplying the centers of distribution, increasing the demand for the movement of crops in the West and South and entailing periodic changes in monetary conditions, disclose the need of a more elastic and adaptable system. Such a system must meet the requirements of agriculturalists, manufacturers, merchants and business men generally, automatic in operation, minimizing the fluctuations in interest rates, and above all, must be in harmony with the Republican doctrine, which insists that every dollar shall be based upon, redeemable in and as good as gold.

Favor Postal Savings Banks.

In line with the purpose here declared to secure by every wise means greater safety and stability in the banking and currency system, we favor the establishment of postal savings banks for the people, upon principles embodied in the measure now pending in congress and set for vote on December 14 next.

The Republican party passed the Sherman anti-trust law over Democratic opposition and enforced it after Democratic rejection. It has been a wholesome instrument for good in the hands of a wise and fearless adminstration. But experience has shown that its effectiveness can be strengthened, and its real object better obtained, by such amendments as will give to the federal government greater supervision and control over, and secure greater publicity in the management of, that class of interstate corporations, having power and opportunity to effect monopolies, and at the same time will not interfere with the business men, farmers, and wage earners and result in a positive benefit to the public.

We approve the enactment of the railroad rate law and the vigorous enforcement by the present administration of the statutes against rebates and discriminations, as the result of which the advantages formerly possessed by the large shippers over the small shippers have substantially disappeared. In this connection we commend the appropriation of $150,000 by the next congress in order to enable the interstate commerce commission thoroughly to investigate and to give publicity to the accounts of interstate railroads. We believe, however, that the interstate commerce law should be further amended so as to give railroads the right to make and publish traffic agreements subject to the approval of the commission, but maintaining always the principle of competition between naturally competing lines and avoiding the common control of such lines by any means whatever, and especially favor the enactment of such legislation as will prevent by federal restriction the future over issue of stocks and bonds by interstate carriers.

Railroad Laws Approved.

The enactment in constitutional form by the present session of congress of the safety appliance statutes, as well as the additional protection secured for engineers and firemen, the reduction in the hours of laborers, trainmen and railroad telegraphers; the successful exercise of the powers of mediation and arbitration between interstate railroads and their employes, and the law making a beginning in the policy of compensation for injured employes of the government are among the most commendable accomplishments of the present administration. But there is further work in this direction yet to be done, and the Republican party pledges its devotion to every clause that makes for safety and the betterment of conditions among those whose labor contributes so much to the progress and welfare of the country.

The same wise policy which has induced the Republican party to maintain protection to American labor, to establish an eight-hour day in the construction of all public work, to increase the list of employes, who shall have preferred claim for wages under the bankruptcy laws, to adopt an adequate child labor statute for the District of Columbia, to direct an investigation into the conditions of working women and children and later the employes of telephone and telegraph companies engaged in interstate business, to appropriate $150,000 at the recent session of congress in order to secure a thorough inquiry into the cases of catastrophes and loss of life in the mines, and to amend and strengthen the law prohibiting the importation of contract labor, will be pursued in every legitimate direction within federal authority to lighten the burdens and increase the opportunity for happiness and advancement of all who toil. The Republican party recognizes the special needs of all wage workers generally, for their well-being means the well-being of all. But more important than all other considerations is that of good citizenship, and we especially stand for the needs of every American whatever his occupation in his capacity as a self-respecting citizen.

Welfare of the Farmer.

Among those whose welfare is as vital to the welfare of the whole country as is that of the wage earner is the American farmer. The prosperity of the whole country rests peculiarly upon the prosperity of agriculture. The Republican party during the last twelve years has accomplished extraordinary work in bringing the resources of the national government to the aid of the farmer. Not only in advancing agriculture itself, but in increasing the conveniences of rural life in order to attract farmers' sons and daughters toward rather than away from the farm, have the energies of the administration been engaged.

Free rural mail delivery was established over earnest Democratic opposition; it now reaches millions of our citizens, and we favor its extension until every community in the land receives the full benefits of the postal service. We recognize the social and economical advantages of good country roads, maintained more and more largely at public expense, and less and less at the expense of the abutting owners. In this work we recommend the growing factors of state aid, and believe in such national assistance as can be appropriately rendered.

Writ of Injunction.

We declare for such amendments of the statutes of procedure in the federal courts with respect to the use of the writ of injunction as will, on the one hand, prevent the summary issue of such orders without proper consideration, and, on the other, will preserve undiminished the power of the courts to enforce their process, to the end that justice may be done at all times and to all parties.

The Republican party has been for more than fifty years the consistent friend of the American negro. It gave him freedom and citizenship. It wrote into the Morganic law of the land the declarations that proclaim his civil and political rights, and it believes today that his noteworthy progress in intelligence, industry and good citizenship has earned the respect and encouragement of the nation. We demand equal justice to all men, without regard to race or color. We approve the efforts of President Roosevelt and the Republican majority in congress, over a solid Democratic opposition, to secure equal accommodations on railroads and other public carriers for all citizens, whether white or black. We declare once more and without reservation for the enforcement in spirit and letter of all those amendments to the constitution which were designed for the protection and advancement of the negro, and we condemn all devices like the so-called "grandfather clauses" that have for their real aim his disfranchisement for reasons of color alone as unfair, un-American and repugnant to the supreme law of the land.

We reaffirm former declarations that the civil service laws, enacted, extended and enforced by the Republican party, shall continue to be maintained and obeyed.

Conservation of Resources.

We indorse the movement inaugurated by the president for the co-operative conservation of natural resources; we favor the preservation of the White Mountain and Appalachian forests; we approve all measures to prevent the waste of timbor, and comend the work now going on for the reclamation of arid lands. No obligation of the future is more insistent, and none will result in greater blessings to posterity. In line with this splendid undertaking is the further duty, equally imperative, to enter upon a systematic improvement upon a large and comprehensive plan, just to all portions of the country, of the waterways, harbors and Great Lakes, whose natural adaptability to the increasing traffic of the land is one of the greatest gifts of a benign providence.

The sixtieth congress passed many commendable act increasing the efficiency of the army and navy; making the militia of the states an integral part of the national establishment; authorizing joint maneuvers of the army and military; fortifying new naval bases and completing the construction of coaling stations; instituting a female nurse corps, for naval hospital and ship, and adding two new battleships, ten torpedo boats destroyers, three steam colliers, and eight submarines to the strength of the navy. Although at peace with the world, and secure in the consciousness that the American people do not and will not provoke a war with any other country, we, nevertheless, declare our unalterable devotion to a policy that will keep this republic ready at all times to defend her traditional doctrines, protect her citizens at home and abroad and assure her an appropriate part in promoting permanent tranquility among the nations.

Cause of Internal Peace.

The conspicuous contributions of American statesmanship to the great cause of internal peace so signally advocated in The Hague conference are an occasion for just pride and gratification. At the last session of the senate of the United States eleven Hague conventions were ratified, establishing the rights of neutrals, laws of war on land, restriction of submarine mines, limiting of force for the collection of contractural debts, governing the opening of hostilities, extending the application of Geneva principles and in many ways lessening the evils of war and promoting the peaceful settlement of international controversies. At the same session twelve arbitration conventions with great nations were confirmed and extradition, boundary and naturalization treaties of supreme importance were ratified. We indorse such achievements as the supremest duty a nation can perform, and proclaim the obligation of further strengthening the bond of friendship and good will with all the nations of the world.

We adhere to the Republican doctrine of encouragement to American shipping and urge such legislation as will revive the merchant marine prestige of the country, so essential to national defense, the enlargement of foreign trade and the industrial prosperity of our own people.

The National Health.

We endorse the movement designed to secure the organization of all existing national public health agencies into a single national health department, and favor such legislation as will effect this purpose.

Another Republican policy which must be ever maintained is that of generous provision for those who have fought the country's battles and for the widows and orphans of those who have fallen. We commend the increase in the widow's pension made by the last congress and declare for a liberal administration of all pension laws, to the end that the people's gratitude may grow deeper as the memories of heroic sacrifice grow more sacred with the progressing years.

Our Dependencies.

The American government in Republican hands has freed Cuba, given peace and protection to Porto Rico and the Philippines under our flag, and begun the construction of the Panama canal. The present condition in Cuba vindicates the wisdom of maintaining between that republic and this, imperishable bonds of mutual interest and the hope is now expressed that the Cuban people will soon again be ready to assume complete sovereignty over their land.

In Porto Rico the government of the United States is meeting with loyal and patriotic support, order and prosperity prevail and the well-being of the people is deserved. In the Philippines insurrection has been suppressed, law established and life and property made secure. Education and practical experience are there advancing the capacity of the people for government and the policies of McKinley and Roosevelt are leading the inhabitants step by step to an ever increasing measure of home rule.

Time has justified the selection in Panama of the route for the great isthmian canal, and events have shown the wisdom of securing full authority over the zone through which it is to be built. The work is now progressing with a rapidity and energy far beyond expectation and already the realization of a century's hopes has come within the vision of the near future. We call the attention of the American people to the fact that none of the great measures here advocated by the Republican party could be enacted and none of the steps forward here proposed could be taken under a Democratic administration, or under one in which party responsibility is divided. The tariff could not be revised, a permanent currency system could not be established, the federal supervision over railroads and large aggregations of capital could not be extended, nor could any of the new duties confronting the country be performed by a party which is unable to agree within itself on any public question and is unwilling to co-operate with a party that can agree. The continuance of present policies therefore absolutely requires the continuance in power of the party that believes in them and that possesses the capacity to put them into operation. Beyond platform declarations there are fundamental differences between the Republican party and its chief opponent, which makes the one worthy and the other unworthy of public trust.

Difference in Parties.

In the history the difference between Democracy and Republicanism is that the one stood for secession, the other for the union; the one for slavery, the other for freedom; the one for a debased currency, the other for a pure currency; the one for free silver, the other for sound money; the one for free trade, the other for protection; the one for the contraction of American influence, the other for its expansion; the one has been forced to abandon every position taken on the great issues before the people, the other has held and vindicated all.

In experience the difference between Democracy and Republicanism is that one means adversity, while the other means prosperity, one means low wages, the other means high; one means doubt and debt, the other means confidence and thrift.

In principle the difference between Democracy and Republicanism is that one stands for vacillation and timidity in government, the other for strength and purpose; one stands for obstruction, the other for construction; one promises, the other performs; one find fault, the other finds work.

Trend of the Two Parties.

The present tendencels of the two parties are even more marked by inherent differences. The trend of Democracy is toward Socialism, while the Republican party stands for a wise and regulated individualism. Socialism would give to each an equal right to take; Republicanism would give to each an equal right to earn. Socialism would offer equality of possession, which would soon leave no one anything to possess. Republicanism would give equality of opportunity, which would assure to each his share of the constantly increasing store of possessions. In line with this tendency the Democracy party of today believe in government regulation. Ultimately Democracy would have the nation own the people, while Republicanism would have the people own the nation.

Upon this platform of principles and purposes, reaffirming our adherence to every Republican doctrine proclaimed since the birth of the party we go before the party, asking the support, not only of those who have acted with us heretofore, but of all our fellow citizens who, regardless of past political differences, unite in the desire to maintain the policies, perpetuate the blessings and make secure the achievements of a greater America.

DEDICATE NEW ORGAN.

Thief River Falls, Minn., June 16.—(Special to The Herald.)—The new $2,500 pipe organ, that was installed in the Norwegian Synod church two weeks ago, was appropriately dedicated Sunday evening before an audience that filled the church to the limit. Prof. T. Berg of Concordia college, St. Paul, played the organ, assisted by a specially trained choir of twenty-five voices and the Elite orchestra of this city.

PANTON AND WHITE CO.

Ladies' White Shirt Waist Suits

Our New York buyer picked up 500 of them a few days ago. Our proposition of this purchase was just one hundred suits. They are fine lawns, and are worth up to $6 each. They will be sold Thursday, at—

$2.98

Expert Repairing!

Bring in your watch and jewelry repairing; we guarantee prompt and satisfactory work. Prices reasonable.

J. GRUESEN,

Jeweler and Watchmaker.
127 West Superior Street, (Upstairs.)
Zenith 'Phone, 1392.

PANTON AND WHITE CO.

Ladies, Read This!

For Thursday we will let out 100 Women's White Shirt Waist Suits—they are of excellent quality lawns, and are trimmed with Val. laces and embroideries, both edges and insertions—some with panels, others tucked. Not one was made to sell for less than $6.00; they cost $4.00 at wholesale. All are new up-to-date models, with extra full cut skirts, three-quarter sleeves, all sizes, 32 to 44; on Thursday—

$2.98

BEFORE THE CONVENTION

City of Chicago Full of People and Gaily Decorated.

Weather Fine and All Arrangements Fully Completed.

Chicago, June 16.—Chicago put forth her best in the way of weather conditions, which is saying a great deal for the opening of the convention. A strong breeze off the lake all day yesterday cleared the air of the humidity which has characterized the past few days.

The addition of "Flag Day" yesterday to the more than ordinarily spontaneous co-operation of Chicago people regardless of party, in displaying decorations for the event augmented an already generous display of national colors and the sun rose out of the great blue lake, as it seemed, upon a scene of fluttering bunting and early gathering of good natured crowds upon the streets.

It seemed as nature herself had determined to join in the perfection of physical arrangements for an auspicious beginning of a presidential campaign. Early in the day the crowds began to move toward the Coliseum, although the chairman's gavel was not to fall until noon. California led a parade from the Auditorium to Convention hall this morning followed by Colorado, Nevada, Washington, Idaho and Hawaii. Marching clubs, playing bands and steadily increasing crowds made a gay and picturesque scene as the day wore on and the hour of opening approached.

Hall a Scene of Simple Beauty.

Those who gained early admission to the convention hall found the interior of the scene of simple beauty and order. A more fitting or more completely equipped place of meeting could hardly be imagined. Twelve thousand seats in serried ranks filled every available inch of space, save for sufficient aisles and entrances, yet there is no appearance of crowding, and none of that suggestion of temporary makeshift that so often marks the place of great conventions. The aisles and platform were carpeted with strong matting, in plain and tasteful colors, and the steps and rails dividing off the reservations for delegates, alternates, press representatives and spectators give the impression of permanence and safety. There is just decoration enough to beautify without interfering with ample light and ventilation. Broad bands of color, red, white and blue, veil the front of the galleries, which extend round the hall, looped up at intervals with red rosettes midway between the steel girders, which arch across the hall supporting the roof, and above the gallery a similar strip is draped upon large gilt, five-pointed stars. At the ends of each arch are groups of big flags. At either end of the hall an immense eagle, with twelve feet of wings surmounts a mass of flags. "Old Glory" dominates the scene. There is ample light from windows and skylights, and should the sessions extend beyond the daylight, great clusters of arc lights insure ample illumination.

Many Exits Insure Safety.

Exits are numerous and plainly marked and from the center of each section of seats a passageway or tunnel leads out. Every precaution for quick egress in case of emergency has been provided and for those to whom the occasion is one of hard work and quick communication the facilities are seemingly ideal. Practical men planned the arrangements of assembly halls for pages, sergeants at arms, doorkeepers, messengers and ushers. There are rows of telephones and large space set aside for the army of telegraphers of the Western Union and Postal Telegraph companies. There are committee rooms, offices, reception rooms, smoking rooms, and cozy, tastefully decorated retiring rooms for the ladies. There is also an emergency hospital, fully equipped with two wards, four beds, an operating table, invalid chairs, two women and four men nurses and a staff of forty-eight physicians. Most of the physicians are merely honorary members of the hospital staff, but they are all subject to call in case of need.

The most unenviable position in the convention is that occupied by the band, which is swung on an aerial platform among the girders in the northern part of the hall, opposite the rostrum. There is communication to terra firma by way of a stairway hidden by the bunting, but a casual investigator would think nothing short of a flying machine could land the musicians on their perch. A busser at the chairman's table enables him to control the music signals to the band leader.

First Day Preliminary.

Today's program was essentially preliminary, but when Chairman Harry S. New of the national committee drops his gavel at midday it is to initiate plans as nearly perfect as often are ready at the outset of a national convention. The gavel used to open the convention is of more than passing historic interest, being made from a lag preserved from old Fort Dearborn. The inside of the cover of the box containing the gavel is left in its rough hewen condition, showing the deep broad ax cuts. The mallet is about a foot long and around the head is a silver band, bearing an American flag in colored enamel. A silver plate on the box cover bears this legend: "Made of hand hewen oak log from a block house of old Fort Dearborn, the first outpost of civilization under the United States government in Chicago or vincinity in the Northwest, 1803—burned by the Indians and rebuilt 1816. The log from which this gavel and box are made is in the collection of the department of municipal history and museum, Chicago city hall, June 1908."

HORSE THIEVES ARE AT WORK

Horse thieves are said to be working in St. Louis county. Yesterday the Northern Lumber company reported to Sheriff Bates the theft of a team of its horses attached to a Concord buggy, from Embarass Dam. The horses were black and weighed about 2,200 pounds. One has two white feet and the other has wire cuts on both front feet and a wire mark on the off hind leg. The team was last seen passing through McKinley, this county. Sheriff Bates has offered a reward of $200 for the arrest and detention of the thieves.

MODERN CONDITIONS BRING DISEASE

Diseases of all Kinds Are the Result of Artificial Life Today. Nearly Everybody Has Some Disease

The human body is more complex than any machine or device ever invented, and if anything is going wrong with any of its parts, the ends of the nerves send the message by their numerous strings up to the brain, and there the danger is manifesting itself in pain, because of the inflammation, pressure, or decay, which not only upset the nerves of the sufferer, but constantly dragging and doping the body in order to rid themselves of the pain, and instead of going to do this who **know how to cure chronic** diseases, they go to the drug stores, buy some dope which deadens and poisons the nerves. Meanwhile the destructive work of the disease goes on and the body slowly will be destroyed. That is the reason why people lived longer in olden times when they didn't have so many drugs and pain killers. We are getting away too far from nature, and that is the reason why young people are looking old and die young.

Science has made a greater advance in the last 50 years than it did in 2,000 years previously, **and the method of dissolving chronic pathological lesions and diseased organs** is one of the greatest achievements of medical specialists. In Duluth, the Progressive Medical Specialists, on Superior street and Lake avenue, are the only ones who practice this method. A man don't like to have steel, sharp and cutting, put into his abdomen to get rid of his gallstones, or appendix. Nor does he like to have the knife or red hot iron put into his rectum to be relieved of piles or cancers. That method of getting rid of diseases is old and barbarous. This process of dissolving is the most wonderful, though natural process. There is no pain, nor cutting, nor blood shedding, and it never fails to get results in the hands of these Expert Specialists. You can be cured by this process of cancer, RUPTURE, kidney trouble, lung and heart disease, paralysis, skin diseases, rheumatism, liver, bladder trouble. You can be cured and made happy. Remember that these doctors are Experts in men's diseases and can cure you, no matter how long you may have had it. You may consult them without any cost from 8 a. m. to 8 p. m., and it would pay you to have their opinion and advice free of charge.

THE THIRD REGIMENT

Ideal Weather Favors the Annual Encampment at Lake City.

Assignments of the Companies to Battalions, With Officers.

Lake City, Minn., June 16.—(Special to The Herald.)—Ideal weather favored the first day of the 1908 encampment of the Third Infantry, Minnesota National Guard, at Camp Lakeview.

The Duluth contingent, Companies A, C, E and the band, which had been swelled by the addition of Company F of Eveleth and Company M of Hibbing, left Duluth on a special train of nine coaches and two baggage cars over the Great Northern at 11:15. Two additional baggage cars were attached to the regular night train. At Cambridge the car of Company G of Princeton was added to the train. Company G marched from Princeton to Cambridge, a distance of about twenty miles, leaving Princeton Saturday afternoon and bivouacking on the road Saturday night.

At St. Paul Company B of Anoka, Company H of Olivia, Company I of Crookston, Company K of Bemidji and Company L of Thief River Falls joined the regiment, and the entire force left St. Paul in two special trains over the C., M. & St. Paul railway and were joined at Red Wing by Company D of Zumbrota, arriving at Camp Lakeview at 11:30.

Camp Lakeview is located on the shore of Lake Pepin, two miles below Lake City. The site is one of the most picturesque along the valley of the Mississippi. It is on the plateau between the line of high bluffs which skirts the river and banks of the lake, which is caused by a widening of the Mississippi river, and is divided by the right of way of the Chicago, Milwaukee & St. Paul railway. The trains stop at the camp grounds, which gives easy access to the Twin Cities. The grounds, which consist of 195 acres, were donated to the state seventeen years ago upon the condition that they be used by the state guard as a place of encampment for the period of thirty years.

Commander and Staff.

The regiment is in command of Col. F. E. Johnson of Mankato, with Lieut. Col. F. E. Resche of Duluth second in rank.

The regimental staff consists of Capt. E. M. Van Duzee of St. Paul, adjutant; Capt. W. S. Brisbin of St. Paul, quartermaster; Capt. S. S. Sigmund of Zumbrota, commissary, and Capt. E. S. Emery of Mankato, chaplain.

The hospital corps is in charge of Maj. Surgeon William Kelly of St. Paul, with Capt. J. C. Ferguson of St. Paul and First Lieut. H. L. Lamb of Sauk Center as assistants.

The assignment of the companies to battalions with officers are as follows:

First Battalion.

Maj. H. V. Eva, Duluth, commanding.
First Lieut. T. L. Chisholm, Duluth, adjutant.
Second Lieut. R. M. Weaver, Duluth, quartermaster and commissary.
Company A, Duluth—Capt. K. A. Franklin, First Lieut. R. K. Lee, Second Lieut. W. L. Dash.
Company C, Duluth—Capt. F. D. Knowlton, First Lieut. W. O. Flodin, Second Lieut. F. L. Hanson.
Company E, Duluth—Capt. W. B. Miser, First Lieut. E. L. Bender, Second Lieut. G. W. Stiles.
Company F, Eveleth—Capt. R. M. Cornwall, First Lieut. Edward Hatch, Second Lieut. F. R. Ellsworth.

Second Battalion.

Maj. A. F. Pratt, Anoka, commanding.
First Lieut. R. G. Staples, Stillwater, adjutant.
Second Lieut. J. McK. Heeffner, Brainerd, quartermaster and commissary.
Company G, Princeton—Capt. C. A. Caley, First Lieut. E. H. Sellhorn, Second Lieut. H. D. Marshall.
Company B, Anoka—Capt. A. A. Caswell, First Lieut. W. M. Tuthill, Second Lieut. E. B. Cutter.
Company K, Bemidji—Capt. A. E. Otto, First Lieut. John Hillby, Second Lieut. K. H. Kelly.
Company M, Hibbing — Capt. George O'Sullivan, First Lieut. J. A. Healey, Second Lieut. B. F. Fitch.

Third Battalion.

Maj. F. W. Matson, St. Paul, commanding.
First Lieut. C. C. Weaver, Minneapolis, adjutant.
Second Lieut. M. A. Gallup, St. Paul, quartermaster and commissary.
Company H, Olivia—Capt. H. H. Neuenberg, First Lieut. C. A. Hems, Second Lieut. A. McCorquordale.
Company D, Zumbrota—Capt. H. T. Banks, First Lieut. E. S. Davis, Second Lieut. M. H. Powes.
Company I, Crookston—Capt. F. E. Westerberg, First Lieut. R. A. Strassbleger, Second Lieut. P. T. Elde.
Company L, Thief River Falls—Capt. C. A. Wishe, First Lieut. J. A. Bulman, Second Lieut. W. B. Freller.

Old Friends on Hand.

The old friends of the regiment, the skotchloches, are out in full force and prove to be very annoying to the troops at drill and parade.

A numbbor of visitors arrived with the regiment. Among them are Mrs. H. V. Eva and son, Mrs. W. O. Flodin, Mrs. F. G. Hanson and daughter and Miss Claire Hanson, all of Duluth.

Guard was mounted immediately after arrival at camp, with Capt. H. H. Neuenberg, Olivia, officer of the day; Lieut. C. C. Weaver, staff officer of the guard, and Lieut. A. McCorquordale, Company H, junior officer of the guard. On account of the late arrival of the regiment, mess call was not sounded until 2:50. Immediately afterwards the officers of the regiment assembled at Col. Johnson's tent to discuss plans for the encampment.

The various battalions assembled for a short drill at 4:30 and spent an hour in maneuvering.

The detail for guard Monday night was Capt. C. A. Caley, Company G, officer of the day; First Lieut. C. A. Helms, Company H, officer of the guard; Second Lieut. M. H. Powers, junior officer of the guard. For Tuesday the assignment for guard consisted of: Officer of the day, Capt. K. A. Franklin, Company A; officer of the guard, First Lieut. R. G. Staples, staff; junior officer of the guard, Second Lieut. R. M. Weaver staff.

Rifle practice was not started Monday. Score sheets were distributed and preparations for beginning regular course Tuesday morning were made. The First battalion will be on the range all day, shooting the 200 and 300-yard ranges in the morning and the 500 and 600-yard ranges in the afternoon. This battalion will be excused from guard duty for the day, the entire detail being made from the Second and Third battalions.

The ceremonies Monday night were review tendered Col. Johnson by the regiment under command of Lieut. Col. Resche and dress parade.

The Daily Routine.

Today the regular routine was followed as follows:

First call for reveille, 5 a. m.; reveille, 5:15 a. m.; assembly, 5:20 a. m.; sick call, 5:25 a. m.; mess, 5:30 a. m.; first call for rifle practice, 5:50 a. m.; assembly, 5:55 a. m.; rifle practice, 6 a. m.; fatigue, 6:40 a. m.; first call for guard mounting, 7:40 a. m.; assembly, 7:50 a. m.; adjutant's call, 8 a. m.; drill, 9 a. m.; recall, 11:00 a. m.; first sergeant's call, 11:30 a. m.; mess, 12 noon; non-commissioned officers' school (battalion) 1; p. m.; officers' school (battalion) 2 p. m.; inspection of quarters, 4:00 p. m.; mess, 5:20 p. m.; first call for parade, 6:20 p. m.; assembly, 6:25 p. m.; adjutant's call, 6:30 p. m.; to the color, 6:40 p. m.; first call for guard mounting, 7:40 p. m.; assembly, 7:45 p. m.; adjutant's call, 7:50 p. m.; officers' call, 8:15 p. m.; band concert, 8:15 p. m.; first call for tattoo, 9:50 p. m.; tatoo, 10 p. m.; taps, 10:30 p. m.

At guard mount Monday, Private C. H. Amurson of Company A, was selected as orderly for the commanding officer and Private Anderson of Company C as adjutant's orderly.

The attendance at camp of the regiment is as follows: Field staff, band and hospital corps, 63; Company A, 60; Company B, 49; Company C, 64; Company D, 39; Company E, 51; Company F, 52; Company G, 59; Company H, 35; Company I, 39; Company K, 45; Company L, 44; Company M, 55. Total, 665.

A PLANK ON GOOD ROADS

To be Inserted in Party Platforms, Desire of Advocates.

Chicago, June 16.—The gospel of "good roads" will be preached to both the Republican and Democratic national conventions. Every influence will be brought to bear to have a "good roads" plank inserted in the platform of each party. This program was decided upon at the first meeting of the National Good Roads congress, here, yesterday. Secretary Taft was heralded as the champion of the movement.

Timothy L. Woodruff, chairman of the New York delegation, in the course of an address before the gathering, said he would use his influence in promoting the "good roads" plank. He said he was heartily in favor of good roads throughout the United States. A meeting of the congress will be held in Denver next July 6, prior to the convening of the Democratic national convention.

Arthur G. Jackson, president of the congress, read a letter from President Roosevelt, which said in part:

"A few years ago it was a matter of humiliation that there should be so little attention paid to our roads; that there should be a willingness not merely to refrain from making good roads, but to let the roads that were in existence become worse.

"I cannot too heartily congratulate our people upon the existence of a body such as this, ramifying into every section of the country and bent upon that eminently proper work of making the conditions of life easier and better for the people whom of all others we can least afford to see grow discontented with their lot in life—the people who live in the country districts.

"No one thing can do more to offset the tendency toward an unhealthy growth from the country into the city than the making and keeping of good roads.

"And I am almost tempted to say they are needed for the sake of special conditions in the country districts.

"If a little heavy weather means a stoppage of all communication, you must expect there will be a great many young people of both sexes who will not find farm life attractive.

"It is for this reason that I feel the work you are doing is so pre-eminently one in the interest of the nation as a whole."

Martin Dodge of Cleveland, a member of the National League for Good Roads and business director of the office on public roads, introduced, and had adopted, the following resolution:

"Whereas, no permanent system of highways was ever built and maintained in any state or country without the aid of the general government,

"Therefore, be it resolved by the National Good Roads congress, that the general government of the United States should pay at least one-fourth of the cost of constructing and maintaining a permanent system of highways."

KELLOGG INDORSED

(Continued from page 1.)

knew of no one more entitled to it than Mr. Kellogg.

Mr. Kellogg's principal protest against the indorsement was that he was not a candidate, and did not want to be understood as seeking the place. While a protest, it was not of the positive kind, and it leaves the members of the delegation in a shape to push his candidacy without interference.

Honor Appreciated.

Mr. Kellogg said it was an honor that he appreciated. Should the office come to him he declared that he would be further honored, but he was frank enough to state that he did not believe the nomination would come to Minnesota.

There was some dispute as to the advisability of the indorsement, but it was backed up by Senator Sullivan and Mr. Heffelfinger and went through without opposition. Mr. Kellogg's chances looked good to them and other members of the delegation were agreed.

The completion of the organization followed. Those named were:

Chairman, W. H. Eustis, Minneapolis.
Vice chairman, C. J. Swanson, Minneapolis.
Secretary, J. H. Adair, Owatonna.
Vice president of convention, W. B. Webster of St. Paul.
Resolutions, F. B. Kellogg, St. Paul.
Credentials, F. C. Putman, Blue Earth.
Permanent organization, S. F. Alderman, Brainerd.
Rules, George H. Sullivan, Stillwater.
Notification, C. M. Buck, Faribault, and Andrew Peterson, Wheaton.
National committeeman, F. B. Kellogg, St. Paul.

There was a disposition to start a talk on the much discussed anti-injunction plank which is to be a part of the resolutions, but it was smothered. A majority of the delegation is against the plank. It was agreed that, inasmuch as Mr. Kellogg is in touch with the administration regarding its views on this matter, is would be embarrassing to him to take it up.

GOVERNOR CUMMINS OF IOWA TO FRONT AS VICE PRESIDENTIAL CANDIDATE

(Continued from page 1.)

boom was today formally launched for Governor Cummins. It was fathered by Senator Borah of Idaho, who as early as 8 o'clock was in telephonic communication with potent Washington friends of the Iowa governor. As soon as he came out of the telephone booth he announced his advocacy of the Cummins candidacy and when he had swallowed a bite of breakfast he started out with real Western energy topromote the new boom.

The move is significant in view with the fact as late as yesterday Mr. Borah was among the most ardent of Senator Dolliver's supporters. He now says he is convinced that of the two men Mr. Cummins is the most available, declares he can carry a much larger vote in the Far West than any other man, says the complications are such that it does not seem wise to longer attempt to nominate Dolliver and announces that he has the most positive assurance that Governor Cummins' nomination will be acceptable to both President Roosevelt and Secretary Taft. He says the governor will have a fordmidable following from the beginning, and declares that from this time forward the governor is in the front of the race "and there to stay."

According to George D. Roberts, former director of the mint, and one of the Iowans prominent in the movement to steer the vice presidential nomination away from Senator Dolliver, the Iowa delegation will give its undivided support to Governor Cummins for second place on the national ticket. When it was reported from Washington that Secretary Taft was said to favor the nomination of Cummins for vice president, Mr. Roberts said: "The Iowa delegation would be satisfied with the nomination of Governor Cummins. I believe that it would be a good solution of the Iowa controversy. Iowa would feel honored if the vice president should be given to that state, but as friends of Dolliver, who is still a young man in the senate with a bright future before him, we felt bound to protest against his being offered up as a sacrifice."

George D. Perkins, former representative from Iowa, who heads the delegation, and many other prominent Iowans, voiced the same opinion as that expressed by Mr. Roberts.

Statement From Washington.

Washington, June 16.—This statement was issued from an authoritative source this morning: An exchange of telegrams over night between Washington and Chicago indicates that there will be no developments so far as the administration is concerned in the matter of the selection of a candidate for vice president until after the platform shall have been disposed of and a nominee for the presidency shall have been named."

It is understood that the above statement was issued with the distinct purpose of avoiding a complication of the vice presidency with that of the presidential nomination, the result of which might be to diminish Secretary Taft's strength by creating enmities among the friends of these candidates for the vice presidential nomination who are shown to have either failed to receive his support or encourage his actual opposition.

Reflection over night has only strengthened the determination of the war secretary to insist upon the inclusion in the Republican party platform of the anti-injunction plank, on the lines of that telegraphed from Chicago last night. Therefore, a long telegram went forward from the war department today to Frank H. Hitchcock, Secretary Taft's Chicago manager, instructing him to insist upon the anti-injunction plank.

Interest Growing Hourly.

Chicago, June 16.—Interest grows hourly in the vice presidential situation, which today was augmented by the conflicting reports regarding the preference of the president and Secretary Taft on this subject and the effect upon the political situation in Indiana and Iowa of the possible nomination of Vice President Fairbanks and Senator Dolliver, respectively. The peculiar conditions in the New York state delegation, a considerable portion of which is avowedly in favor of the nomination of Representative James S. Sherman of Utica, and the sentiment, especially among delegates from several of the New England states, to the effect that the ticket could gain strength from the nomination of a New York statesman has complicated a situation which might otherwise have been far more simple. The name of ex-Mayor Seth Low of New York was mentioned in connection with the nomination and there is still talk centering about Secretary of the Treasury Cortelyou, but the liveliest interest among the New York delegates and others favoring the selection of a New York man is in the candidacy of Representative Sherman. Yet New York is pledged by the action of its state and the majority of its district conventions and by the unanimous vote of its caucus yesterday to press Governor Charles E. Hughes for the presidential nomination. Both the Hughes and anti-Hughes men in the delegation realize the absurdity of a claim even by the Empire state of both places on the ticket at the same time. Telegrams exchanged yesterday between Representative Herbert Parsons of New York and the governor made it plain that no act of the latter would result in the withdrawal of the governor's name before the close of the first ballot, at least, and both elements in the delegation have concluded that the only way in which Mr. Sherman's name can properly be broached for the vice presidential nomination will be by a substantially united delegation which had first presented and supported the nomination of Hughes. In other words, both parties agree that before anything formal can be done in the Sherman matter the candidacy of Governor Hughes must be definitely disposed of.

Meanwhile Governor Guild of Massachusetts; Governor Sheldon of Nebraska; ex-Governor Murphy of New Jersey; John Hays Hammond of Boston; George A. Knight of California, and others are more or less active candidates and on the surface at least the vice presidential situation is full of uncertainties out of which almost any man, even some "Dark Horse" might emerge at last triumphant.

Preparations have been made for a five days' convention, lasting until Saturday and it may run the full five days, but it may be completed in three. It depends to a great extent upon the time consumed in contests before the committee on credentials. It is expected that the anti-Taft "allies" will bring before the committee some 150 of the original 224 contests. This number may be reduced by settlements of various kinds, but the hearings which are assured cannot be cleared up, in the ordinary course, before Thursday morning.

Removes Poison Germs of Catarrh and Rheumatism From the Blood.

For catarrh of the head a simple home remedy is really the best and by far the cheapest. It consists of a teaspoonful of salt and a quarter teaspoonful of borax dissolved in a pint of warm water. Snuff this mixture through the nostrils twice daily and immediate relief is experienced. But, mind you, it is only relief. To cure, a constitutional blood remedy must be used. Catarrh and rheumatism are both due to accumulated poisons in the system. These poisons ought to be eliminated through the skin pores, the bowels and the urinary tract. If poisons remain in the system, owing to sluggishness of any of these eliminative organs you are bound to suffer and ultimately be a chronic invalid. Nearly all the most dreaded diseases result from carelessness, or ignorance of these truths. The following simple home mixture warrants the utmost faith as it effectually acts on the kidneys, the bowels and the skin, causing them to resume their functions quickly and properly, and thus carrying the poisonous acids and germs out of the system.

You can mix it at home or have any honest druggist do so. One-half ounce of fluid extract buchu, one ounce of fluid balmwort, and two ounces syrup sarsaparilla compound. Mix, and take a teaspoonful after each meal and one at retiring. Many cases of catarrh, rheumatism and kidney trouble have already benefited by this treatment and this is the season when nearly every one needs it.

ROY M. PRYTZ CO.

1927-1929 West Superior Street

ROYAL BLUE SALE

In Full Swing

Prices Talk Here!

Louder than well-worded phrases—so this sale spells SUCCESS. Every dollar's worth sold means a direct saving to the purchaser. Encouraged with our two great selling days and record returns, we make another strong bid for your buying powers by forking out another batch of bargains.

Come Help Us to Remove the $30,000 Stock
It Will Mean a Saving of from 25% to 50%

Wrappers values to $2 for 93c
Hose values 15c—six pairs 47c
Oxfords value $4.00—for only $1.98
Cushion Tops 25c values for 10c
Belts, 35c values 10c
Toweling, 13 yards for 95c
Prints, 10 yards for only 65c
Dress Plaids, 15c values at 7½c
Silk Gloves, 65c values for 23c
Waists, $1.00 values for 39c
Umbrellas, $1.00 values for 49c

GIVE AWAY FREE
Due Bills $1 Due Bills

After the striking of each hour we will award a gift of a one dollar due bill to some one of our customers. Ask us for full particulars; it will pay you to do so.

ANNUAL PICNIC FOR NEWSBOYS

Herald Will Give Its Usual Outing This Year.

Arrangements are being made for the Herald carriers' and newsboys' annual picnic and field day, which will be given early in July, the date and the place to be announced later. This is an annual affair given by The Herald exclusively to its force of carriers and newsboys, and no contributions will be solicited from the business houses or the citizens. It is planned to make the affair bigger and better than any former picnic held under the auspices of The Herald.

INJURED BY FALL.

Grand Forks, N. D., June 16.—(Special to The Herald.)—Edward Pederson, an employe of the Diamond mill, was badly injured Sunday as a result of a fall of a distance of about thirty feet, while engaged in making a repair in the machinery. A broken thigh, sprained wrist with several bad bruises constitute the injuries sustained.

WANTED AT MANITOWOC.

Knoxville, Tenn., June 16.—Prescott Boynton, an old Union soldier, was arrested here yesterday and is held for the authorities in Manitowoc, Wis. He is charged with the embezzlement of $10,000 of United States bonds, and also with grand larceny. The crimes are alleged to have been committed in 1904, and Boynton has since been leading the officers a merry chase. He was arrested in the postoffice as he was opening an envelope containing his pension check. He denies his guilt.

COMPANY NEED NOT PAY FOR "JAG"

Charles Ambers Fails to Collect on Time Check.

The jjury in the case of Charles Ambers against the Northern Lumber company this morning returned a verdict in favor of the company.

Ambers claimed that he gave a time check for $84 on the company without an indorsement, to the barkeeper in Paul Johnson's saloon at Virginia for safekeeping over night, that he started on a spree the following day and never saw the time check again until it was produced in court with his name indorsed. The plaintiff was positive that he never indorsed it and claimed that the signature was a forgery. He admitted that there were three days of his spree in which he does not remember what he did, whether he signed any paper or received or spent any money. Only one thing stood out clearly in his memory and that was he did not indorse the time check.

The defense produced expert witnesses whose testimony tended to show that the signature of Ambers on the time check was genuine. Paul Johnson testified that Ambers indorsed the time check and gave it to the witness to cash; that he, Johnson, gave Ambers $20 the first night and various amounts during the following three days until the plaintiff had spent all he had coming and was on the verge of delirium tremens.

The lumber company contended that it was not responsible because Ambers went on a spree, cashed his check and spent the money for liquor. The company maintained that it should not be compelled to pay the time check twice.

Theodore Hollister represented the company and McMahon & Brown the plaintiff.

Two Run Amuck.

The police were kept busy last night with insane suspects, who were running amuck.

A hurry call was received from St. Luke's hospital, where a man who gave his name as Anderson, was frightening the nurses with his violent actions. His case proved to be delerium tremens, and he was finally subdued before he had injured anyone.

The other call came from the Lakewood pumping station. An unknown man invaded a woodyard there, and overturned the woodpiles. He kept the owners at bay with pieces of wood, and before Officer Bartlett could reach the scene, he boarded a freight train for Two Harbors.

What are Piles or Hemorrhoids

Itching.
Constant uneasiness.
Burning, stinging sensations.
Loss of blood and consequent weakness and feelings of misery.

Piles or hemorrhoids are small tumors and ulcers which form in the lower bowels and bring about the symptoms mentioned above. They usually cause keen distress as time advances and discouragement when remedies fail and the doctor suggests a surgical operation as the only means of relief.

That Dr. A. W. Chase's Ointment is the most effective and satisfactory treatment that was ever recommended for piles is now generally conceded. This ointment promptly brings relief from the first application and is a positive cure for every form of itching, bleeding and protruding piles. 50 cents a box, at all dealers, or Dr. A. W. Chase Medicine Co., Buffalo, N. Y. Every box of the genuine bears the portrait of the famous Receipt Book author, A. W. Chase, M. D.

Mr. George Bertrant, of 54 D Street, Sheboygan, Mich., states:

"I have suffered intensely in the past from piles. The irritation was at times severe and very distressing. I saw Dr. A. W. Chase's Ointment recommended and procured some. I used it only a short time and the trouble was thoroughly relieved. I have since had no trouble. I can recommend it highly."

That satisfied look tells you plainer than words that he loves this Good Old Brew

It is because **"It is the Beer with a Snap to it"**

You will have that Satisfied Feeling after drinking

Old Style Lager

For it is a beer that is nourishing and satisfying.

Try a SAMPLE Order

SOLD EVERYWHERE

G. Heileman Brewing Co.
LA CROSSE, WIS.

DULUTH BRANCH:
Sixth Ave. West and Railroad Street.
C. B. BURT, Manager.
Bell 'Phone 2055.
Zenith 'Phone 618.

JOHNSON GETS HIS LEG.

Held as Security for Money Advanced, But Never Redeemed.

Crookston, Minn., June 16.—(Special to The Herald.)—After holding a man's artificial limb as security for four years, Chairman Sargent of the poor committee of Crookston yesterday forwarded it to Chicago to Emil Johnson, its owner. Four years ago when C. E. Misner, now of Pasadena, Cal., was chairman of the poor committee, Johnson dropped into Crookston from Winnipeg. He had just lost a leg in a railway accident and had purchased a $150 artificial limb. He reached Crookston broke and wanted this city to give him his fare to Duluth. Misner, however, declined and said he would send Johnson back across the Canadian border where he belonged. Johnson did not want to go that way and offered to leave his wooden leg here as a hostage till the money for the fare to Duluth was refunded. Misner agreed and the artificial limb was held here. The money was never forwarded, and after holding the limb, which never fit any of the crippled aldermen, it was finally decided to send it to Johnson.

D. E. H., 6-16-'08.

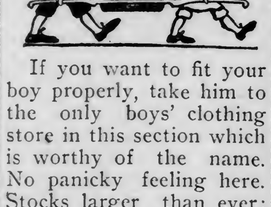

If you want to fit your boy properly, take him to the only boys' clothing store in this section which is worthy of the name. No panicky feeling here. Stocks larger than ever; new shipments every day; business beats last year every week.

Why?

Ask the mothers who trade at the Columbia.

Wash Suits ready for boys and girls.

Boys' and Girls' Reefers at muchly reduced prices.

The Columbia Clothing Co. Duluth

EIGHT NURSES GRADUATE

—Photo by Herald Photographer.

Top row—Kathryn A. Olson, Mercie Ann Haws, Harriet B. Hazen, Sarah Edith Patrick. Lower row—Louise E. Schneller, Nellie Louise Phinney, Eunice Belle Smith, Harriet I. Lockead.

The members of the graduating class of the St. Luke's Hospital Training school for nurses were the guests of honor at a charming reception last evening at the parlors of the First Baptist church. The room was prettily decorated in the summer flowers, peonies and lilacs being used in profusion. Members of the board of managers received. They were Mrs. W. R. Stone, Mr. and Mrs. Henry Taylor, Rev. and Mrs. A. W. Ryan, with Miss Frances Smith, Miss Margaret Dunlop and Mrs. K. MacAuley.

A musical and literary program was given by Miss Bradshaw, Miss Gladys Reynolds, Miss May Wylie, Charles Applehagen and A. R. Bjorkquist.

The members of the class are: Miss Harriet B. Hazen, Miss Louise F. Schneller, Miss Sarah Edith Patrick, Miss Katherine C. Olson, Miss Mercie Ann Haws, Miss Nellie Louise Phinney, Miss Harriet L. Lockead and Miss Eunice Bell Smith.

The graduatee and a few of their friends will be entertained at dinner this evening at the Spirit Lake branch of the Boat club. This will be the concluding affair of commencement week at the hospital.

MARINE NEWS

NIGHT CREW IS WORKING

Pittsburg Steamship Company Boats Are Moving in Numbers.

Wild Cargoes Still Scarce and Coal Shippers Wait.

The operation of the D. M. & N. ore docks with a night crew last night indicates that the Steel corporation has fairly started on its shipping season and intends to go through with it, with the full fleet moving. Practically all of the boats, which are to be used this year, are now in commission and it is expected the shipments for this week will be heavier than for any week of the present season.

Six Pittsburg boats arrived light yesterday and six took cargoes from the Missabe docks. The steamer Frank Rockefeller brought the first tow barge of the season to the Missabe docks yesterday, the Manila, although several of the barges have already taken cargoes at the Duluth & Iron Range docks at Two Harbors.

Coal cargoes are coming in freely now and most of the coal carriers succeed in getting returns cargoes at the Great Northern ore docks at Allouez. According to reports from the lower lakes, there is a good supply of coal at Ohio ports and, while shipments are fairly active, the shippers could take care of more tonnage. Some big carriers are forced to return light and the owners do not take kindly to such an arrangement, with existing rates.

It is not likely the arrangement to hold boats in port will exist after today's meeting at Cleveland. Some of the owners may put their boats in commission until the latter part of the month, but others will do so immediately and much of the coal, which has been loaded and held in Lake Erie will be sent up the lakes to crowd the receiving docks. Wild cargoes of ore are still as scarce as ever, but it is expected there will be more business for the independent toward the latter part of the month.

Bridge Warning.

Vessels using the north or Minnesota channel in St. Louis bay should take the north opening of the Rice's Point new draw span, until further notice. The south opening is dredged only under the bridge at present, and there is shoal water to the west of that opening. There is a buoy with a red flag marking the center of the south opening. Several vessels have started to pass through it but have had to stop and back out. The north opening of this draw span has a clear deep channel, 175 feet wide, available for use now.

At the Wisconsin channel vessels can use either one of the opening of the new draw span, as has previously been reported from this office.

MAJ. FITCH,
U. S. Engineer.

Passed Detroit.

Detroit, June 16.—(Special to The Herald.)—Up: Reynolds, 10 Monday night; Schlessinger, 11; Agawa, 12; Dalton, 12:30 Tuesday morning; E. L. Wallace, Tioga, 1; Ogdensburg, 3:40; Morrow, Midland Prince, 4; Crescent City, Britton, 4:15; French, Henry Rogers, 4:30; Frick, 6. Down: Bickerdike, 9:15 Monday night; Hanna, 9:30; Paris, 10; Ionia, 10:30; Alaska (small), Ward Ames, 12; Shores, 1 Tuesday morning; Riddle, 3:40; Mullen, 4; Keeling, 4:30; Tuscarora, Steinbrenner, 7.

Up, yesterday: Castle Rhodes, Leonard Hanna, 11:30; Lehigh, 3; Clemena, 5; Dunham, 5:40; Utica, 6:15; Orion, 7; Cornelius, Harvard, Krupp, Manchester, 8:40. Down: Plummer, 11; Butler, Charles Neff, 12:30; Rutland, 1:20; Beatty, 2; Princeton, 2:15; Winnipeg, 2:30; Cole, Dunelm, 3; Wolf (old), 3:40; Sill, Alaska (steel), 5; Albert Marshall, 6; Wasaga, 7; Lumberman and barges, 7:15; Clement, 8; Maunaloa, 8:50.

Passed Mackinaw.

Mackinaw City, June 16.—(Special to The Herald.)—Up: Corsica, 10 Monday night; Columbia, 11; "Jim" Brown, 1 Tuesday morning; large steamer, 2:30. Down: Marion, 2 Tuesday morning. Wind southeast, light, raining.

The Sault Passages.

Sault Ste. Marie, June 16.—(Special to The Herald.)—Up: Kendall, Troy, 9:30 Monday night; Bessemer, Marcia, 10:30; Edenborn, whaleback, 11; Joliet, 12:30 Tuesday morning; Lackawanna, 3; Superior City, Fritz, Donnaconna, 6. Down: Ketchum, Morse, Murphy, 9:30 Monday night; Troy, 1 Tuesday morning; Regina, 2; Myron, Pestigo, Page, 2:30.

Up: Palmer, yesterday noon; Van Hise, Bryn Mawr, 3:30; Stephenson, Mida, 4:30; Sam Mitchell, 5; Baker, 6:30; Donaldson, 8:30. Down: Midland Queen, 5; Zenith City, 6; Mahoning, 6:20.

Passed Port Huron.

Port Huron, June 16.—(Special to The Herald.)—Down: Huron, 2:50; Neepawah, 3:10; Wilpen, 3:50; Milwaukee, 4:30; Robert Wallace, 4:40; Corrigan, Fitch, Maitland, 5:40; Northern Light, 6; Ward, 7.

Vessel Movements.

Chicago—Arrived: Wissahickon, Mohawk, Culligan, G. C. Howe, Robert C. Went, A. W. Lucky, tug Media, Alva. Cleared, merchandise: Tuscarora, Buffalo. Grain: S. C. McLouth, Buffalo; Schuylkill, Buffalo. Light: Bulgaria, Buffalo; F. W. Fletcher, Duluth; George Burnham, Soo; N. J. Nessen, St. Ignace; Robert C. Went, East Jordan.

Erie—Arrived: Garbray. Cleared, coal: Reed, Porter, Montreal, Howard, Superior; Gill, Chicago. Light: Havana, Duluth; Masaba, Superior.

Escanaba—Arrived: Iron King, Iron Queen, Uganda.

Marquette—Cleared, ore: Matoa, Cleveland. Light: Monteagle, Duluth.

Racine—Arrived: Mohegan, Trancomb.

Ashland—Cleared, lumber: Warren, White, Friant, Cahoon, Saginaw. Ore: Pentland, Fruitport; German, Norton, Lake Erie.

Port Colbourne—Up: Edmonton, Rosemount, Sam Marshall. Down: Neepewah, Imperial, Stephenson, Meaford, Crocus, Arundell, Dundee.

Green Bay—Arrived: Tempest, Plankinton. Cleared: Egan, Lake Erie.

South Chicago—Arrived: E. H. Gary, N. B. Ream. Cleared, light: W. A. Rogers, W. B. Wood, Buffalo; E. H. Gary, Superior.

Milwaukee—Arrived: Jupiter, Flower, Truesdale.

Buffalo — Arrived: Redfern. Cleared, coal: Maytham, Osborne, Chicago; Clyde, Duluth; Lewiston, Manitowoc; Ludington, Alpena.

Cleveland—Arrived: Henry Smith, Stackhouse, Griffin, Hinton, Aurania, R. S. Warner. Cleared, coal: Berry, Milwaukee; Helena, Chicago; Paine, Houghton; Agava, Port Arthur; Golden Age, Escanaba.

Sandusky—Arrived: Hutchinson, Genoa. Cleared, coal: Davoc, Milwaukee; Schlesinger, Chicago.

Fairport — Arrived: Mesaba. Cleared, coal: Hanna, Portage. Light: Frick, Duluth.

Lorain—Arrived: Henry Rogers. Cleared, coal: Sam Mitchell, Duluth.

Port of Duluth.

Arrivals—Duluth, North Wind, W. H. Gratwick, merchandise; Rockefeller, Manila, Houghton, Coralia, W. R. Linn, Monteagle, Thomas Lynch, Norwalk, J. F. Eddy, Pennington, light for ore; James Laughlin, Hugh Kennedy, Castalia, coal; Miztec, light for lumber; Actez, light.

Departures—M. H. Boyce, lumber; Cornell, Empire City, Ellwood, James Watt, Fleetwood, Moravia, Oceanica Manila Rockefeller, ore; George Stone, grain; F. B. Wells, Standard Oil barge, No. 86, light.

ANCHOR LINE STARTS.

Passenger Steamer Tionesta to Arrive on First Trip Sunday.

The steamer Tionesta of the Anchor line will leave Buffalo tonight at 9 o'clock on its first regular trip this year and from now on, regular sailings will be made by the three passenger boats of the line, the Tionesta, Juniata and Japan.

The Tionesta will arrive here Sunday morning and will leave Monday night at 9 o'clock on the first down trip. The Juniata will arrive Thursday of next week on her first trip and the Japan will arrive July 1. The last sailing of the season will be made Sept. 29, the Tionesta leaving on that date.

The time of the boats leaving Duluth has been changed this year to 9 o'clock, instead of 11 o'clock as last year. The Tionesta and Juniata will arrive at 7:45 a. m. and the Japan at 6 a. m.

Rates on the Anchor line boats have been increased this year, the fare between Duluth and Buffalo being $5 more than last year for the one way or $10 more for the round trip. The rates on the Japan this year are the same as those in force on the larger boats last season.

COAL CARRIERS BUNCHED.

Docks at Lake Erie Unable to Handle the Boats.

Cleveland, June 16.—The freight situation will show little change this week and there will not be any increase in the demand for outside tonnage in the ore trade. While the movement will probably be heavier shippers will have all they can do to take care of their own ships. The coal carriers are badly bunched at this port and vessels that arrived last Friday night are still waiting and will not get away until Tuesday or Wednesday. Shippers say there are too many vessels in commission for the business in sight.

The independent vessel owners meet here today and it is stated on good authority that the managers of several of the large fleets are in favor of delaying the start until July 1, but that others will send their boats out this week.

PAN FRY'S TIP

McMillan's
PARAGON HAM & BACON
PURE KETTLE RENDERED LARD

We Aim To Please You
In every way. Our customers' complete satisfaction is our sole aim.

COMPLETE HOUSEFURNISHERS
BAYHA & CO
Second Ave. W. and First St.

Our Goods
Are all marked in plain figures—correctly—same price to you and your neighbor.

IF YOU ARE ANXIOUS TO SAVE— WE'LL HELP

Just give us the opportunity. You buy Furniture but few times in a lifetime. When you buy you want your expenditure to do its greatest duty. You'll find, if you investigate, that it will do greatest duty at the Bayha store.

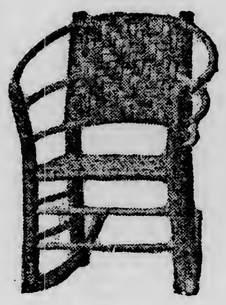

Porch Furniture

See the displays in our window—you'll readily agree with us that it's the finest collection of Porch Furniture that has ever been shown in Duluth.

A splendid selection of the very newest and best in Lawn Furniture you'll find, including the **Rustic Hickory**—the bent wood styles, in **Green, Red and Early English, Green Grass, Slat styles, etc.—Tables, Rockers, Settees, Chairs, Swings,** etc., and all manner of needed Porch Furnishings, such as **Rugs, Mattings, Porch Shades,** etc.

Our assortment cannot fail to please you—we invite you to call and inspect it.

A Little Collapsible Go-Cart for $10

Hood and all complete that couldn't be duplicated elsewhere for less than $15.00. All-steel gearing, rubber-tired; seat, back, sides and hood covered in dark green or maroon leatherette; cart is very strong and light, folds up perfectly flat, back reclines—a mighty nifty little cart.

We are also showing a large and complete assortment of Wicker Carts, all sizes, and the English Perambulators. You'll find our go-cart prices right.

Our Drapery Department

You will find this department exceedingly well equipped to supply your every need in the drapery line. In fact, it contains everything that a thoroughly modern, up-to-date drapery department should contain—priced to "help you save."

41c a pair for **MUSLIN BEDROOM CURTAINS,** 2¾ yards long—ruffled goods with three neat tucks—regular price 65c a pair—while they last, **41c.**

41c a yard for **RAG CARPET** for making up "hand loom rugs"—comes much cheaper and is well made. It's a grade of goods regularly selling at 60c a yard.

$1.87 **WHITE BEDSPREADS** — Full size, fringed all around, patent cut corners—a dandy spread, a $3.15 article—a bargain at **$1.87.**

$1.39 **COUCH COVERS** in the favorite stripes, made of good, heavy material, fringed all around—a regular $2.50 article.

Window Shades to Order

Let us make and hang your window shades. We use only the best grade of shade cloth and best rollers. All work guaranteed.

We can save you money on your shade work.

Beautiful All Brass Beds

$17.50

Heavy bed posts, having large ball mountings and heavy filings—a combination of dull and polished finish—a good $35 value elsewhere—here only **$17.50.**

Bayha shows the finest line of brass beds in the city. Come and see.

Viking Sectional Bookcases

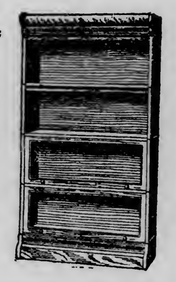

Embody every latest improvement known to the art of sectional book case making. The **VIKING** comes in many styles—in oak—(golden finished, Early English), mahogany and mahogany finish, with plain glass or leaded glass doors. The **VIKING** is handsomey finished and the cabinet work is far superior to any other sectional bookcase on the market. The doors are non-binding and case is so made that doors do not touch the top of books.

The **VIKING** is a high grade case, selling at a very reasonable price. We invite you to call and examine it.

All-Steel Folding Bed

$4.95

This bed is like the cut—all steel, with national fabric spring—a most comfortable bed and an unobtrusive article when folded up. Bedding folds up with it.

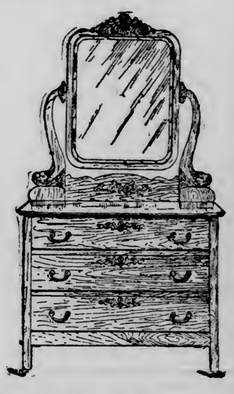

Solid Oak Dressers

$6.75

And they're good ones, too—not the common ordinary sort of dresser that others advertise at $7 and $8, but a good, dependable article, a solid oak piece, rich golden finish, has nice shaped beveled French plate mirror, ample drawer room—a thoroughly well made and well finished piece, and a striking example of the lowness of Bayha's prices when compared with values offered elsewhere.

Standard Sewing Machines

We are exclusive agents in Duluth for this splendid make sewing machine.

We sell the Standard on easy monthly or weekly payments, if so desired.

Payments Arranged to Suit You

Bayha's little Payment Plan adopts itself to your convenience. We will gladly arrange terms of payment to suit your convenience on any amount of goods you may wish to buy. A little down, a little each week or month thereafter is the way we'll arrange it. Let us serve you that way

MINER BEHEADED.

Michigamme, Mich., June 16.—Otto Nurni, aged 25, a miner, while walking along the track of the Duluth, South Shore & Atlantic railroad near here yesterday, was struck by a train and his head severed from his body by the wheels.

Fell Into Ore Pocket.

John Roxas, a workman employed on the Duluth, Missabe & Northern ore docks, fell into an ore pocket, about 2:30 o'clock this morning, and broke his arm.

He was taken to St. Mary's hospital, where the broken bone was set.

Piles We are so certain that Itching, Bleeding and Protruding Piles can always be relieved and absolutely cured by this ointment that we positively guarantee satisfaction or money refunded.

50 cents a box at all dealers or Dr. A. W. Chase Medicine Co., Buffalo, N. Y. **Dr. A. W. Chase's Ointment**

WAS LEADING SIMPLE LIFE

Frank Miller Slept Under Shelter of Brush Pile.

Frank Miller has been leading the simple life of late.

Frank has a brush shack on the hillside in the East end, and in fine weather he sleeps there, watching the stars twinkle through the crevices of his flimsy shelter.

When the wind comes off the lake, and the fog and rain sweep down over Duluth, Frank hikes to the clubhouse of the Endion Tennis club, and makes a bed for himself on the tennis nets.

It was a good system while it lasted, but the residents of the East end objected and the police routed Frank out of bed last night, and took him to headquarters. He was given a suspended sentence this morning and promised to find new lodgings.

PRESIDENT HAS NOT INDORSED PLATFORM.

Washington, June 16.—Secretary Loeb gave out a statement at the White House today as follows: "That which purports to be the so-called administration platform telegraphed from Chicago and published this morning is a mere tentative draft prepared by one of the members of the resolutions committee for submission to Mr. Taft, with a view of securing his views upon certain of the planks. A large part of this purported platform was never seen by the president at all, and a number of the planks contained in the remainder were subjected to amendment verbal and substantial. This and other drafts were tentative, merely for the information of certain members of the resolutions committee, who were seeking the views of various prominent Republicans. Neither the president nor Mr. Taft did commit himself nor was asked to commit himself to any particular form of platform, but various drafts of proposed planks were laid before both."

Excursions to Detroit.

The last two rail and lake excursions via D., S. S. & A. Ry. and the D. & C. N. Co. will leave Duluth next Wednesday and Friday, June 17 and 19. Fare, round trip, $12.00.

THE EVENING HERALD

AN INDEPENDENT NEWSPAPER.
OFFICIAL PAPER OF ST. LOUIS COUNTY.

Published at Herald Bldg., First St., Op. P. O. Square.
THE HERALD COMPANY.
'Phones: Counting Room, 324; Editorial Rooms, 1126.

SUBSCRIPTION RATES PAYABLE IN ADVANCE.
United States and Canada, Postage Prepaid.

Daily, per year, in advance	$4.00
Daily, six months, in advance	2.00
Daily, three months, in advance	1.00
Daily, one month, in advance	.35

Entered at Duluth Postoffice as Second-Class Matter.

DULUTH WEEKLY HERALD

Per year, in advance	$1.00
Six months, in advance	.50
Three months, in advance	.25

Entered at Duluth Postoffice as Second-Class Matter.

BY CARRIER, IN THE CITY, TEN CENTS A WEEK

EVERY EVENING—DELIVERED.

Single copy, daily	$ .02
One month	.45
Three months	1.30
Six months	2.60
One year	5.00

TO SUBSCRIBERS:

It is important when desiring the address of your paper changed to give both old and new addresses.

WATCH THE TAXES.

City Comptroller McCormick, in a communication to The Herald published tonight, cordially approves the suggestion of this newspaper that the citizens, either individually or collectively through their commercial organizations, should take a closer interest in the tax levies. This is the attitude that The Herald had expected to find in the public authorities, and a very proper attitude it is.

Mr. McCormick has just called upon the various city departments for their estimates of expenses for next year, returnable July 1. Upon these the comptroller will make his estimate, which goes to the city conference committee for its action. After the conference committee has fixed a maximum tax levy, which may be reduced but not increased, the city council will fix the amount of the levy for city purposes. The county board will fix the amount of the county levy, and the school board will fix the amount of the school levy. The state levy is beyond the reach of the average citizen, being made according to the appropriations of the legislature.

A brief analysis of this year's tax rate will convince any citizen that there is need of closer scrutiny of the processes going to the making of that rate. The total rate which every property-owner in Duluth paid this year is $36.30 for each $1,000 of valuation, the highest rate paid in many years. The average from 1894 to 1907 inclusive was $30.38, the highest prior to this year being $33.50 in 1905 and the lowest being $24.90 in 1900.

The state tax rate for this year, $3.48 per $1,000, is also the highest in this period, but it is less than 10 per cent of the total. The county rate is the lowest for the period, being $1.82 against $3.22 last year and $5.45, the highest, in 1896. The rate for city purposes, $16.47, has been exceeded only in two years, 1901 and 1902, and it was as low as $11 in 1896. The average prior to this year has been $14.41.

The rate for school purposes, $14.53, is the highest in the period covered by the figures at hand, from 1894 to date. The highest rate for school purposes heretofore was $11.80 in 1905, and it went as low as $5.30 in 1900, though that was under peculiar circumstances that are not likely to be duplicated soon. The average has been, prior to this year, $9.13.

The total amount of taxes which the city of Duluth is called upon to furnish this year for all purposes is $1,234,244.21, the largest amount in the period, more than $200,000 greater than the average for the preceding three years and nearly twice the lowest total, that of 1900, when the city was asked to pay only $651,359.97. The total for state purposes, $118,324.24, was the largest except that for 1894, which was $136,661.85. In 1903 the amount was only $67,090.53. The total for county purposes, $61,882.23, was the smallest for the period, the highest being $197,853.72 in 1895, and the next lowest being $68,142.92 in 1901. The amount asked for school purposes, $494,037.70, was the largest in the period, the next largest being $376,151.23 in 1895. The amount used for city purposes was also the largest in the period, being $569,600.04 as compared with $496,796.62 in 1907, the next largest.

These figures would seem to indicate the need of the most careful scrutiny of this year's tax levies, not only by public officials, but by the citizens who pay the taxes.

A THREAT?

From several sources, high in the Republican leadership, the country has been told recently that tariff revision will come if the next administration is Republican, and in each instance there is an inflection that is obviously intended to convey the impression that if the next administration is not Republican, there will be no tariff revision.

This can mean nothing except a threat that if the people do not elect a Republican president and a Republican house of representatives, the Republican senate will see to it that there is no tariff revision. No matter how much the country may need it, none will be allowed unless the Republican party gets the credit for it and directs its operation.

House Leader Sereno E. Payne said the other day: "As surely as the next administration is Republican the preparation of a tariff revision bill will be undertaken by the committee very soon after the election with a view of a special session of congress to enact it into law."

Language a little plainer is afforded in the following dispatch from Washington to the Republican New York Tribune: "If the turn of the political wheel should elect a Democratic majority in the house this autumn, there will be no tariff revision next year. The announcement will be made with considerable emphasis, for on the face of the proposition it may be seen that no revision could be brought about by a senate and house divided on the great issues involved. Therefore the voters of the country will be informed that if they want changes in the present tariff schedules they had better see to it that the Republican party be retained in power both in the executive and legislative branches of the government. The Republican leaders will not hold out hope of tariff revision on any other terms."

In short, the Republican party offers the country the alternative of tariff revision arranged by Payne, Dalzell, Aldrich and other steadfast friends of the large interests which owe their infamous power to the present tariff schedules, or no tariff revision at all.

If a Democratic house were elected, it would unquestionably enact a tariff revision measure. There is reasonable ground for belief that it would be real tariff revision; revision by the friends of the people instead of by the friends of the trusts. That measure would go to the senate, and Senator Aldrich would have a chance to go over it. He is against tariff revision anyway, and he would make the fact that the bill came from a Democratic house his excuse for opposing it, when his real objection would be that it is real tariff revision, and not the empty imitation that he would provide.

On the other hand, if the house should be Republican, the revision would be done by Cannon, Payne, Dalzell and Aldrich; and we wouldn't give much for the sort of tariff revision they will produce.

The country will probably be disposed to test the matter by electing a Democratic house, to make sure that in one branch at least real tariff revision will be attempted. Then, if the Republicans in the other house reject it, there will no longer be any occasion for believing in the sincerity of the party on this subject—if there is any occasion now.

WHAT IS NEWS?

The Outlook has made a gentlemanly hit at the newspapers, taking its text from a recent incident in Washington. Mrs. Longworth, the daughter of the president and the wife of a congressman, put an inverted tack on the chair of an unsuspecting diplomat, who sat down upon it and then rose therefrom in haste, with that horror-stricken and amazed air which never fails to provide merriment for the beholders. The newspapers made mention of it, and the Outlook says that this is an example of reprobate journalism, which in its view consists in the prominent display of trifling personal affairs in preference to weightier matters of social, political and spiritual importance. This incident, the Outlook severely remarks, "was of no possible consequence except to the two persons immediately concerned."

Theoretically, this is true. Yet everybody in the house gallery who witnessed the incident failed to realize that he had no interest in it, so it is not remarkable that the reporters failed to appreciate the point. Those who saw it laughed merrily, frowned severely, or speculated upon the lack of dignity that characterized the by-play, according to their several bents. Most of them laughed uproarously, no doubt, and took huge delight in the discomfiture of the diplomat, for curiously enough the vexations and embarrassments of others are universally considered to be fit subjects for mirth in those who do not suffer but merely witness suffering.

So it was with the public, to which the newspapers promptly purveyed the story. From a viewpoint strictly academic, it wasn't news at all. From a viewpoint strictly human, it was news, and news that found more readers than did many more important matters which the Outlook would class as real news.

Says the Chicago Evening Post: "Any casual observer can see for himself that modern newspapers, particularly in America, print hundreds of items which, philosophically considered, are quite inconsequential. This does not keep them from being good news. They are rightly supposed to entertain, and we have no doubt that the paragraph criticised by the Outlook struck several million Americans as entertaining."

Here is where the dispute comes in. The Outlook, no doubt, views news as something to instruct the people. The average newspaper man believes that thoroughly, but he also believes that news should entertain as well as instruct. If it will both entertain and instruct, that is so much to the good. If it will merely entertain, without sugarcoating the slightest bit of useful instruction, he looks upon it as still worth while. It is only when the view of entertainment includes matter that is harmful that there is real ground for criticism.

The Outlook views this as an academic problem, but above and beyond that, it is a human problem, too. The reporter is human and so are his readers, and the matter of greatest interest to mankind is man—which involves the proposition that the thing of greatest interest to womankind is woman. No definition of news has ever been made that is both academically true and practical as well. Generally speaking, it is anything that will interest the public. That may not be a very lofty conception, but it is intensely practical.

CONFIDENCE IN THE COURTS.

An appeal, signed by a number of prominent New York Republicans, including several corporation attorneys, has gone from New York to the Republican national convention, asking it to place in its platform a declaration of confidence in the courts.

The New York Sun is very much interested in the matter, and has called attention to it daily in its editorial columns, making it the occasion for daily "side swipes" at President Roosevelt.

"Mr. Roosevelt," says the Sun, "has vigorously assailed the courts of his country whenever the courts, in the discharge of their sworn duty, differed with him in the interpretation of the law. No president has ever gone so far to weaken public confidence in the judiciary and to impair that moral authority upon which in the last analysis the power of the courts must depend."

If the courts of the country have come to a point where they need the support of the New York Sun and a lot of corporation attorneys to protect them, we have come upon parlous times indeed.

The courts, generally speaking, will have to stand upon their own basis, and they will deserve public credit or public reproach accordingly as they deal justice or something less than justice.

If they deserve public confidence they will have it, no matter how many demagogic attacks are made upon their integrity.

If they do not deserve public confidence, they will not receive it, no matter how many resolutions of confidence party conventions may adopt.

It is to be expected, and to be desired, that the courts will show more conservatism than the people or the executive and legislative departments of government. They will always provide a safety clutch upon changes in social machinery, to prevent too hasty and too reckless action. It must be remembered that they are bound by the law as they find it, and that they cannot, without grave danger, go with public sentiment when it gets beyond the existing body of the law. But to maintain the "moral authority" upon which their power must always rest, they must continue to have public respect and confidence, and these they will not have if their conservatism goes to the length of preventing their escape from the lifeless tangle of anachronistic precedent in which custom often fastens them, or to the further length of attempting to bind humanity by judicial interpretation upon the rack of oppressive property rights.

Some such sentiment toward the courts as that expressed by the New York Sun must have been felt by the slaveholders of the South when the Dred Scott decision precipitated a storm of indignation in the North, in which Abraham Lincoln took an outspoken and vigorous part. Respect for the highest court in the land sank to a very low ebb at that time, and the fact must have filled with alarm those interested in the continuance of property rights in slaves.

A man named Peach is a candidate for governor of Connecticut. What fruit for paragraphers!

HOTEL GOSSIP.

J. T. Ralph, who was at the Lenox yesterday, on his way to the range country, has just come from Chicago, which city he states is "all het up" over the convention.

Mr. Ralph is of the opinion that ample Mr. Taft has the nomination sewed up about as tight as a Hoosier has his money roll entwined in the inside of his clothes when he ventures from the precincts of the rural districts. From what Mr. Ralph heard in the Windy City, there was nothing to the convention but Taft.

"In the hotels and on the streets," says Mr. Ralph, about the only thing you heard when it came to a mention of the name of the man who was going to receive the nomination for president, was Taft. The politicians whom I overheard in the lobby of the Auditorium annex and the Grand Pacific seemed to be of the opinion that the convention was all settled. They seemed to be of the opinion that Taft had such a copper riveted clinch upon the nomination that it would be of no use to try to create any opposition.

"Chicago is all excited over the convention. The good citizens of that city are so wrought up that they are freely offering their money to purchase tickets for the convention. I personally heard of one case where a man offered $200 for a ticket for the convention.

"I heard of many other cases where over $100 were offered for seats. The people are so interested in the convention that they can talk of nothing else. Politics and nothing but politics, is the topic of conversation on the streets and in the lobbies of the hotels. Of course the presence of so many prominent politicians in Chicago would naturally have the tendency to make politics the topic of conversation, but the people down there are living on politics. They are thinking of nothing else, and it is served up with each meal.

"I will venture to say that in no other convention has there been so much interest manifested. I may be exaggerating this, but I was in Chicago for over a week previous to the convention and I never saw a city so excited over anything as Chicago is over her convention. You would imagine that the apparent certainty of Taft's being nominated would rob the convention of some of its excitement. Such has not been the case at Chicago. They are just as much interested in it as though the nomination of the candidate for president were unsettled. The people feel sure that a certain large man from the state of Ohio will secure the nomination, but nevertheless they are keen for anything out of the ordinary that may develop.

"When I left Chicago I heard a great deal of talk about Hughes being the man who would receive the nomination for vice president. It is generally conceded that should New York demand the place they can have it. It is a question, though, whether Mr. Hughes will accept the place; at least that seemed to be the opinion in Chicago. If the governor of New York should refuse to consider a place for second place on the ticket it is likely that Fairbanks will be the strongest candidate for the place.

"There was some talk of your Mr. Kellogg, but from what I heard I am inclined to believe that Mr. Fairbanks is the strongest candidate for the second place on the ticket."

* * *

Harry H. Johnson, at the St. Louis, is from St. Louis, where for the first time in many years both of the baseball teams representing that city are making a most respectable showing in the pennant fight in the big leagues.

Also a consequence of this highly respectable performance on the part of the American and National league teams, Mr. Johnson states that the citizens of the city are most enthusiastic over baseball. They are flocking out to the ball park each afternoon to lend encouragement to the players and to watch the first real live ball that they have seen for years.

Mr. Johnson states that most of the ball players become affected with malaria or some other ailment when they sign with the St. Louis teams. This year, however, the managers of the two teams seemed to have hit upon some plan to prevent the players from feeling the enervating effects of swamp fever, and they are taking in a plentiful supply of the shekels as a result.

Even the eccentric Rube Waddell, says Mr. Johnson, seems to have imbibed the spirit of progress that has swept over the baseball players, and barring one wild jaunt that he took away from the beaten paths of baseball propriety, the Rube has lead a model life while in St. Louis.

* * *

At the Lenox: Jack Williams, Minneapolis; J. M. Seims, Mendota, Ill.; M. Small, Boston; M. A. Carey, Kalamazoo; Jmes Heath and wife, Milaca; Thomas Connell, Sparta; P. A. Cosgrove, St. Paul; W. M. Brennan, Ashland; S. R. Peltier, Minneapolis; R. F. Linquist, St. Paul; F. A. King and wife, Grand Rapids; W. R. Marwell, Detrolt; J. W. Holbrook, Boston; A. A. Hines, Minneapolis; C. E. Shepard, St. Paul; C. W. Leavens, Pittsburg; F. L. Young, Minneapolis; G. M. Bricknell, Minneapolis; Thomas Bricknell, Minneapolis; J. H. Melaney, Minneapolis; Mrs. Olander, Hibbing; R. Climinson, Michagamee; W. S. McCurdy, St. Paul; D. E. Hickey, St. Paul; F. E. Baker, Minneapolis; Joseph Peterson, St. Paul; A. M. Anderson, St. Paul; T. C. Bryant, St. Paul; Harold Robinson, Clear Lake; Bert Booth, Clear Lake; W. O. Parker and wife, St. Paul; Robert Pyne, St. Paul; Max Young, Milwaukee; George Jauzer, Milwaukee; B. S. Godfrey, Detroit; B. B. Whaley, Chicago.

* * *

At the St. Louis: A. Christenson, Chicago; P. L. Kennedy, St. Paul; C. Johnson, Virginia; R. C. Beth, Toledo; Thomas Sullivan, St. Paul; J. J. Freeman, Virginia; R. D. Ryan, Knife River; J. Gray, Hibbing; Neil McInnis, Eveleth; Edward Williams, Washburn; Mary O'Brien, Butte, P. R. O'Brien, Butte; J. M. Riggs, Virginia; P. L. Irwin and wife, Cloquet; Charles Spandler, Marquette; Mrs. C. L. Buck, Cohasset; W. A. Teed, Chicago; Harry H. Johnston, Kansas City; H. O. Harried, Deer River; E. C. Haycox, Minneapolis; John Dahl, Jr., Grand Forks; C. M. Sharp, St. Paul; Joseph Hirsey, Virginia; Edward Frick, Virginia; F. B. Rossom, Virginia; S. Summerfield, St. Paul; J. F. Fuller and wife, Cumberland, Wis.; A. A. Masters, Chisholm; Dennis Madden, Chisholm; P. J. Ryan, Hibbing; J. H. Dalton, St. Paul; H. Townsend, Chisholm; O. H. Higbee, Chisholm; C. D. McIntyre, Chicago; H. M. Newland, Hopkins; George Durpee, Grand Marais.

* * *

At the McKay: J. E. Gleason, Minneapolis; John B. O'Reilly, Grand Rapids; Pauline O'Reilly, Grand Rapids; Virginia Willcuts, Holyoke; A. F. McDermott, Minneapolis; Louis Wise, St. Paul; Julia A. Coolen, Minneapolis; Grace B. Johnson, Cloquet; Emogene Wenam, Northome; J. H. Grady, Cohasset; H. Danielson, St. Paul; J. M. Donnelly, Chicago; D. E. Holton, Alexander; S. R. Peltier, Minneapolis; T. E. McGhee, Knife River; Arthur Skitto, Tower; W. R. Wheatman, Decorah; F. M. Germaine, Minneapolis; H. C. Snow, Little Falls; W. Christy, Ashland; Mrs. A. L. Robbins, Virginia; J. H. Carlson, Hibbing; C. E. Mahoney, Denver; L. H. Chapman, St. Paul.

* * *

At the Spalding: John D. Forbes, Minneapolis; C. G. Cassel, Pittsburg; George A. Graham, Fort William; R. E. Rogers and daughter, Rolla, N. D.; C. D. Hayes, New York; George R. Moore, Jackson; G. G. Drew, Seattle; W. P. Mowatt, Houghton; D. F. Kemp, Buffalo; F. D. Lyons, Minneapolis; J. Kelly, Minneapolis; Mrs. Charles Keith, Princeton; G. A. Johnson, Minneapolis; J. T. Schuster, St. Paul; A. F. Philbrich, Chicago; Mrs. D. C. Rood, Hibbing; Harry Rood, Hibbing; Joseph Smart and wife, New York; A. J. Harvey, New York; Charles Way, St. Paul; W. H. Lowe, Minneapolis; F. W. Watterson, New York; George Brace, Davenport; W. A. Yale, Albany; John E. Ranson, Albert Lea; P. W. Allen, Boston; Mrs. J. S. Olcott, Minneapolis; John Stafford, Minneapolis; Amanda B. Shellman, Fergus Falls; W. E. Selsich, Chicago; S. Harrison, Chicago.

Disinterestedness.

Louisville Courier-Journal: Henry Watterson says no loyal American should refuse the nomination for the vice presidency. What's the matter with Bryan and Watterson for the Denver ticket?—Omaha Bee.

Nothing, except that he doesn't want it and that nobody wants him, and that because he wore a gray jacket his nomination would defeat the ticket and at the same time disgrace him by giving the lie to his profession of disinterestedness.

THE WEATHER.

The long distance weather forecast for the week from Washington says that the rainy season will end by Thursday. Lots of people will pray that that prediction is accurate. This morning it was cool, cloudy, foggy, and the weather man says it will be cool and cloudy, with occasional showers, tonight and tomorrow; also that there will be fresh northeasterly winds. Last night's lowest temperature was 44 degs. and yesterday's highest was 59 degs.

A year ago today it was hot, the thermometer reaching 88 degs.

The sun rose this morning at 4:12 and sets tonight at 8:06, making 15 hours and 53 minutes of sunlight.

Says Mr. Richardson of conditions: "Low pressure areas are centered this morning over Alberta, New Mexico, Western Texas and off the New England coast. These depressions caused showers over Lake Superior, Manitoba, British Columbia, Alberta, Southwestern and Atlantic states. Heavy rains fell at Denver, Northfield, Vt., New York city and Washington, D. C. It is somewhat warmer in the Northwest and rather cool in the Rocky mountains and upper lake region. The barometer is highest over the latter district. Showery weather and northeasterly winds may be expected in this locality tonight and Wednesday."

Following were yesterday's highest temperatures:

Abilene	92	Memphis	74
Asheville	70	Miles City	84
Atlanta	76	Milwaukee	56
Bismarck	74	Minnedosa	62
Boston	80	Modena	82
Buffalo	60	Montgomery	82
Cairo	74	Moorhead	72
Calgary	78	New Orleans	84
Charleston	88	New York	74
Chicago	58	Norfolk	86
Cincinnati	70	Northfield	68
Concordia	66	North Platte	58
Davenport	68	Oklahoma	70
Denver	72	Omaha	68
Detroit	62	Phoenix	100
Devils Lake	74	Pierre	66
Dodge	66	Pittsburg	62
Duluth	59	Port Arthur	58
Edmonton	74	Portland, Or	68
El Paso	100	Rapid City	68
Escanaba	58	Regina	72
Galveston	86	St. Louis	72
Green Bay	66	St. Paul	70
Havre	86	San Antonio	94
Helena	82	San Francisco	58
Houghton	60	Santa Fe	80
Huron	66	S. Ste. Marie	54
Jacksonville	84	Shreveport	78
Kamloops	72	Spokane	70
Kansas City	68	Swift Current	80
Knoxville	72	Washington	78
La Crosse	68	Wichita	78
Lander	62	Williston	76
Little Rock	72	Winnemucca	80
Los Angeles	74	Winnipeg	66
Marquette	56	Yellowstone	68
Medicine Hat	86		

Department of Agriculture, Weather Bureau, Duluth, June 16.—Local forecast for twenty-four hours ending at 7 p. m. Wednesday: Duluth, Superior and vicinity, including the Mesaba and Vermilion iron ranges—Generally cloudy and cool with occasional showers tonight and Wednesday; fresh northeasterly winds.

H. W. RICHARDSON,
Local Forecaster.

Chicago, June 16.—Forecasts until 7 p. m., Wednesday: Wisconsin—Fair weather except possibly showers in west portion late tonight or Wednesday; slowly rising temperatures.

Minnesota—Probably showers tonight and Wednesday; warmer tonight and in south portion Wednesday.

Upper Lakes—East to southeast winds on Michigan and Huron and easterly on Superior, mostly gentle; partly cloudy tonight and Wednesday with showers on Superior and northern portions of Michigan and Huron.

Platt as Object Lesson.

Life: The important thing about Mr. Platt is not his personal morals, which have happened to become scandalous in his old age, but the political morals, which he has stood for all his life long, which were accepted by his party as practical, convenient and necessary, and which were really the basis of his long-continued success. His colleague, Mr. Depew, accepted the same political code and was a proficient practitioner in the same school; his rival, Mr. Odell, whose personal morals are entirely respectable so far as we are informed, we take to be equipped with quite as forlorn an outfit of political morals as Mr. Platt.

There is no use of retiring Mr. Platt from the senate until New York state gets ready to replace him with a senator of radically different type, intentions and character. Governor Hughes is such a man. Mr. Choate is such a man. There are plenty of them, and in both parties, if they are wanted. But are they wanted yet? Suppose Connors and Murphy controled the legislature in the name of the Democrats, as they do control the state Democratic organization. Would they send anybody to the senate whose political morals would be radically different from Mr. Platt's? Would the Republican machine send any one whom New York would be proud of?

Mr. Platt is a good example of the kind of statesman that such political conditions as have flourished in New York state for the last quarter-century have produced. He is very useful where he is. Let him stick there!

Denounced as "Mischievous."

Washington Post: Eighteen prominent New Yorkers, including Dr. Nicholas Murray Butler and Hon. Joseph H. Choate, have signed a petition to the committee on resolutions of the Republican national convention, asking it to embody the following plank in the national platform:

"We affirm our confidence in the integrity and justice of the courts, state and national, and we insist that the preservation of their independence and full constitutional prerogatives is essential to the maintenance of the American system of government."

In the opinion of the Post, it would be unwise and mischievous for the Republicans of the United States to adopt such a declaration.

Unless some reason of unquestioned weight can be presented, it is as unnecessary for any body of American citizens to affirm confidence in the integrity of the courts and to insist upon the preservation of their independence and constitutional prerogatives as it would be to affirm allegiance to the constitution and to insist upon its observance as the fundamental law.

What is the reason for adopting this declaration? Are the people of the United States lacking in confidence in the integrity and justice of the courts, that they must be bolstered up by a plank in a party platform? Then the country is already far gone toward the bow-wows; and no platform which the Chicago convention could frame up will save it.

The Day of the Expert.

Kansas City Times: Governor Johnson's appeal at the University of Kansas for highly trained men to solve the great problems of American life was another call to hasten the day of the expert. There is still a prevalent feeling in industries that improvements may be left to hit-or-miss methods. In the University of Kansas itself Prof. Robert Kennedy Duncan is doing pioneer work today through his industrial fellowships in bringing science to bear on industry. And if this notion exists in the domain of business it is still more widespread in the sphere of public activities. The theory that any citizen is competent for any public position is not yet vanquished. But such men as Governor Johnson are making it obolescent.

Baby's Bed.

They say you are happy, my baby,
Away from all sorrow and pain,
But somehow, all I think of this evening
Is the wind and the lightning and rain—
Of you're bed out there in the graveyard
So lonely—Oh, what anguish and pain—
To think you are lying so quietly
Under this down-pour of rain.

But, no—I won't think so, my darling;
You're in heaven, and free from all pain,
That is only the dear house that you lived in
That's under the sod and rain.

—M. B. FLEMING.

Virginia, Minn.

TWENTY YEARS AGO.

Taken From the Columns of the Herald of This Date, 1888.

***The village of Norway, Mich., has been destroyed by fire and many people are without food or shelter. Piteous stories of suffering are coming from the burned village and other towns in Upper Michigan are raising money and supplies.

***Mrs. W. E. Langdon and daughter, Stella, arrived from St. Paul yesterday to make Duluth their home.

***Water in the St. Louis river is gradually falling. Trouble is expected in getting out the jam at Grassy Point when the water drops to a normal stage.

***Contractor Ennis has the excavation for the fish hatchery completed and is starting on the stone work for the foundation. The hatchery is located a few rods west of the mouth of Lester river.

***M. Pastoret will build in connection with O. Stenson on the corner of Superior street and First avenue east, making a building 65 by 140 feet and four stories high. The building as now planned will cost $65,000.

***The Standard Oil company has purchased the entire half of the slip on half of which it is now building a dock, and will improve the whole. Directors of the company state that Duluth is destined to become the headquarters for their Northwestern operations.

***While John S. Pardee, assistant editor of the News, was accompanying his mother and sister back to their home in New Haven, Conn., last week, Mrs. Pardee became suddenly ill on the train and died at Washington, Wis.

***Attorney Harry Hawkins came up from Thomson yesterday to see the circus.

***Reports received from Messrs. Anderson and Tanner of the proposed car shops state that they are getting matters in readiness to come back and begin the work of construction, probably about Sept. 10.

***The hardware store of H. S. Eaton was entered by burglars last Saturday night and goods to the value of $250 extracted from the show cases. Every revolver and razor in the store was taken, and also all the best pocket knives.

***A Park Point fisherman yesterday found a tightly corked bottle floating in the lake, containing a scrap of paper bearing the following inscription: "Lost at sea." Then following the signatures: "Charles Cook, James Evans, George Moore." The bottle is believed to have been tossed overboard by some practical joker.

***Sells Bros.' circus played to very light business in Duluth yesterday. The people refused to pay $1 for admission when the price is 50 cents at every other place in the country. McIntyre & Heath's minstrels showed to about $30 at the Grand last evening.

MINNESOTA OPINIONS.

St. Peter Herald: If it were not for the fact that two of its members are candidates for renomination, the average man could not be expected to know that Minnesota is burdened with a railroad and warehouse commission. For doing nothing it has congress out-congressed.

Hinckley Enterprise: Congress passed the emergency bill and Cannon and Aldrich should heve returned home happy. To the man out in the country, the passage of this bill looks like an attempt of the Republican majority to make campaign material and to have something to "point at with pride." It will make campaign material, all right, but material that will be used with more effect by the Democrats than by the Republicans.

Pine Tree Blaze: Now watch Morgan and Harriman drag their railroads into Washington to have them coined into emergency currency.

Perham Enterprise: Our Republican congress has refused to pass a law requiring publicity of campaign contributions. Such a law would mean Republican defeat, as the protected interests could not then furnish the campaign funds.

Aitkin Republican: Many of the members of the present congress will have hard sledding to induce the people to believe they should get a renomination. Never was there such an opportunity for progressive Republicans who are in sympathy with the aspirations of the voters to get nominations for congress.

Walker Pilot: Every time the Princeton Union comes out, Alarm Clock Jacobson gets wound up for another week's run.

Fairmont Sentinel: If the Republican national platform declares for tariff revision by "its friends," the people may rest assured that those "friends" will be representatives of the steel trust, the sugar trust, the paper trust, and the horde of small tariff leeches and beneficiaries. What is needed is tariff revision by the friends of the people—not of the trusts.

Anoka Union: Some of the members of the do-nothing congress will have nothing to do when the people get after them.

Lake Crystal Union: When the next election rolls around turn every man down who followed Cannon against Mr. Roosevelt. Turn them out! Every true Republican will vote that way.

Austin Transcript: The man who will contest Tawney's renomination at the Republican primaries is in sight and he can skin Tawney to a finish.

The June Groom.

Just now, you're not
Of much account;
To very much
You don't amount;
If done without
You now should be,
Your sweaty face
No one would see;
Your big red hands
Would not appear
To mar the scene,
That's very clear,
If some one could
Devise a plan
To wed a maid
Without a man,
Your wilted collar
Would not seem
A blot upon
Love's perfect dream,
Your awkward poses
Would not make
The bride's relations
Want to take
You out and dump
You in the lake,
Don't think because
You hold her fan
You eat much ice,
You foolish man,
You're just the groom—
There by your side,
All radiant, fair,
Behold the bride,
She is the glorious
Show today;
And you, poor groom,
Are in the way.
You do not add
Unto this scene
One bit of color,
'Cept it's green.
You are a super,
That is all,
And cut a figure
Very small.
No one inquires
Your name or stays
To look at you;
In singing plays
You'd lug a spear
Or hold a horse;
They tolerate you
Here, of course,
Because, when done
With fuss and frills,
You are the guy
Who'll pay the bills.

—Detroit Free Press.

Rip Van Winkle.

Success Magazine: Rip Van Winkle returned from his long sleep looking fresh as a daisy and made his way to the village barber shop, not only because he needed a haircut and shave, but also because he wished to catch up on the news.

"Let's see," said he to the barber after he was safely tucked in the chair, "I've been asleep twenty years, haven't I?"

"Yep," replied the tonsorialist.

"Have I missed much?"

"Nope, we hin standin' pat."

"Has congress done anything yet?"

"Not a thing."

"Jerome done anything?"

"Nope."

"Platt resigned?"

"Nope."

"Panama canal built?"

"Nope."

"Bryan been elected?"

"Nope."

"Carnegie poor?"

"Nope."

"Well, say," said Rip, rising up in his chair, "never mind shaving the other side of my face. I'm going back to sleep again."

MIRTHFUL REMARKS.

Chicago Record-Herald: "I'm afraid Artie will never excel at anything, don't you know."

"Nonsense, old man. He's the best cigarette roller in our set."

Baltimore American: "If you want a plenty of good plums," remarked the practical horticulturist, "you have to graft."

"Exactly," agreed the practical politician, "so you do."

Philadelphia Press: "I can understand," said McJigger, "why roosters that fight are called 'game cocks,' but what is a 'game hen?'"

"Why," replied Thinkumbob, "it's one that lays bets, I guess."

Chicago Tribune: Mrs. Chugwater—Josiah, what is apothecaries' weight?

Mr. Chugwater—Apothecaries' wait? It's the interval that elapses between the time when you give the apothecary a prescription and the time when he fills it. Can't you tell from the word itself?

Washington Star: "You don't seem to care what history may say of you?

"Yes, I do," answered Senator Sorghum. "But the judgment of history is not always convincing. History usually compromises by saying a man wasn't as bad as represented by his enemies nor as good as advertised by his friends."

Philadelphia Press: "He must be a good fellow."

"Nonsense! Where did you get that idea? He never goes to a club—"

"But his wife says he's a very good fellow—"

"Oh! that's another thing. There's a big difference between 'a very good fellow' and 'a good fellow.'"

Baltimore American: "I see where the detective who recovered the kidnaped son of the millionaire would give the reporters nothing but a bald statement of the affair."

"That's queer, since he is a heir restorer."

Baltimore American: "Did you say golf was a parvenu sort of a game?"

"Not exactly. I merely remarked that it had its caddy aspect."

Chicago Tribune: "Lots of politicians," remarked Uncle Allen Sparks, "turn up their noses at the vice presidency when they lack a million miles of being in smelling distance of it."

Pointed Paragraphs.

Chicago News: Small things worry small minds.

A noise is the only thing that will break silence.

Worry about tomorrow if you would be unhappy today.

Fortune favors the brave who are in the hustling class.

If a man has sense he sees other things in life besides dollars.

Even a detective's train of thought may set on the wrong track.

Judge a man's ability by what he does, not by what he threatens to do.

Too many people pray for what they want instead of for what they need.

The gossips get an awful jolt when a man goes wrong and there is no woman in the case.

Before committing a mean act a man usually manufactures what he considers a good excuse for it.

Many a man realizes the fact that there is no place like home because his wife is unable to make it homelike.

Congressmen who will provide farmers with seeds that can be depended upon to raise mortgages need not worry about the decay of their political fences.

Reflections of a Bachelor.

New York Press: A woman knows she has a soul because there is no proof of it.

One reason so many men get married is they don't intend to, but the girl does.

It makes a girl awful ashamed to sit in a man's lap without saying she won't.

It's better to have wed and been divorced than never to have imagined you loved at all.

What flatters a man about being a cynic is the disagreeable things he expects always coming along.

Palabras Carinosas.

Good night! I have to say good night
To such a host of peerless things!
Good night unto the slender hand
All queenly with its weight of rings;
Good night to fond, uplifted eyes,
Good night to chestnut braids of hair,
Good night unto the perfect mouth,
And all the sweetness nestled there—
The snowy hand detains me, then,
I'll have to say good night again!

But there will come a time, my love,
When, if I read our stars aright,
I shall not linger by this porch
With my farewells. Till then, good night!
You wish the time were now? And I.
You do not blush to wish it so?
You would have blushed yourself to death
To own so much a year ago—
What, both these snowy hands! Ah then
I'll have to say good night again!

—THOMAS BAILEY ALDRICH.

AMUSEMENTS.

LYCEUM | TONIGHT

All This Week,
THE MACK-LEONE PLAYERS IN
The Man on The Box
Matinee, Wednesday and Saturday.
USUAL PRICES.

June 21st and Sunday—Continuous from 2 to 11 p. m., "THE CAMERAPHONE"—The Motion Pictures that live, talk, sing, dance and act. Admission, 10c and 20c.

PETRIELLA A PROFESSOR; MAY RETURN THIS SUMMER

TEOFILO PETRIELLA.

According to the information said to be given in a letter written by Teofilo Petriella, who led the miners in their strike on the Mesaba and Vermilion iron ranges last summer, the former representative of the Western Federation, is now occupying the chair of languages in a high school in Italy, his native land, and he intends to pay the United States a visit some time this coming summer. It is stated that he will probably come to Minnesota to give the dissatisfied members of the federation on the ranges an explanation as to handling of their funds in the strike that resulted so disastrously to the men who followed Petriella and other leaders of the Western Federation of Miners.

In a recent publication of the "Raiwaaja" of Fitchburg, Mass., an organ of the Finnish Socialists of this country, appears the following statement by one John Walimaki:

"Teofilo Petriella is now in Italy as a teacher of languages in a certain high school. He has just written to me and says that during the summer vacation he will come to the United States, and it is presumed he will come to Minnesota for the explanation of matters, so that there is a possibility for the unionists there to state their opinions to him. At the same time 'our true Finlanders' can meet him, and our American lords may yet once more meet their old friend."

The expression, "our true Finlanders," is said to be used with sarcastic reference to those of the Finnish race in this country, who are opposed to Socialism.

Petriella is said to have severed his connection with the Western Federation as an organizer when he made his report to the convention of the federation at Denver some time ago.

Shortly after he left the range there were rumors current that the men who so blindly followed his lead during the strike of the miners were greatly dissatisfied with his method of handling the finances, and that charges had been made by a number of them at Hibbing to the effect that he had squandered the funds raised for the strikers, and that no small part of it had been diverted to his own benefit instead of that of the strikers. It was also reported that if Petriella should ever visit the ranges he would be given a lively reception by those whose displeasure he had incurred.

If there was anything to the rumors nothing developed in the way of open action to intercept Petriella before he left this country. It has been claimed since by his friends that an examination of the books and accounts of the striking miners, kept by Petriella, has shown everything to be correct.

The statement by Walimaki in the "Raiwaaja" tends to show that there are still some matters fof explanation between Petriella and the strikers whom he led on the range. The outcome of his visit, if he makes one to the ranges, will be watched with a great deal of interest.

Badly Sprained Ankle Cured.

Three years ago our daughter sprained her ankle and had been suffering terribly for two days and nights—had not slept a minute. Mr. Stallings, of Butler, Tenn., told us of Chamberlain's Pain Balm. We went to the store that night and got a bottle of it and bathed her ankle two or three times and she went to sleep and had a good night's rest. The next morning she was much better, and in a short time could walk around and had no more trouble with her ankle.—E. M. Brumitt, Hampton, Tenn. 25 and 50 cent sizes for sale by all druggists.

WISCONSIN DELEGATES

Will Stand Firm for La Follette and His Principles.

Chicago, June 16—"The candidacy of Senator La Follette for president, and principles which he has strongly advocated, will be maintained by the Wisconsin delegation until the final adjournment, no matter whether they are indorsed or rejected, and if the planks fail of acceptance by the committee on resolutions, our representatives will offer them as a minority report," said a leading member of the Wisconsin delegation after the caucus yesterday.

There was considerable enthusiasm manifested at the caucus, and the different convention officials of the state were selected without opposition. The question of the vice presidency was not taken up.

The headquarters of the delegation were formally opened yesterday. William C. Brumder presided and several speeches were made in support of Senator La Follette and his avowed policies. Nearly every member, at the conclusion, seemed emphatic in stating that there would be no changing from their candidate, and that the first and last roll calls would see the twenty-six votes still recorded in favor of La Follette.

A. T. Rogers of Madison succeeded J. W. Babcock as national committeeman, while the La Follette plans will be advocated in the committee on resolutions by H. A. Cooper.

The proposition of the Wisconsin delegation bearing on national policy and political methods bids fair to take up some of the spare time of the convention.

Tariff planks were being hewn out last evening to suit Senator La Follette's ideas of an immediate suspension of duties on articles controlled by trusts in restraint of trade; for a tariff commission, for physical examination of railroads and for the election of senators by the people. These planks will be offered to the committee by Mr. Cooper.

Wisconsin will also oppose any attempt to interrupt a complete call of the states on the vote for president. In former years there have been several conventions when the call was stopped to permit states to change their vote to the leading candidate. It is claimed that this often caused confusion, so that some of the states well down on the list were not recorded.

The Wisconsin member of the committee on rules will state his position clearly at the meeting of the committee, and will ask that the usual procedure be maintained and Wisconsin be permitted to throw its twenty-six votes for La Follette without chance of interference.

NOT A PARTICLE OF SKIN ON BODY

Worst Case of Eczema Doctor Had Seen in 40 Years — For Six Months Father Expected His Baby to Die—Blood Oozed Out All Over Her Body—Had to Be Wrapped in Silk and Carried on a Pillow—Now She Is Perfectly Cured.

DOCTOR RECOMMENDED CUTICURA REMEDIES

"My little girl was born two weeks before her time and my wife died four hours after the birth of our child and I had to raise the baby on artificial foods. Six months after birth she broke out and I had two doctors in attendance. There was not a particle of skin left on her body, the blood oozed out just anywhere, and we had to wrap her in silk and carry her on a pillow for ten weeks. She was the most terrible sight I ever saw, and for six months I looked for her to go to her mama, but thank God and his agents, she is alive and well to-day and she will be three years old the seventh of December and has never had a sign of the dread trouble since.

"I used every known remedy to alleviate her suffering, for it was terrible to witness. Dr. C—— gave her up and then I went to C—— F—— and got Dr. B—— and he and Cuticura Soap and Cuticura Ointment saved her. He recommended the Cuticura Remedies, or said we were right in making use of them. As nearly as I can remember, we used eight cakes of Cuticura Soap and three boxes of Cuticura Ointment; but you must take into consideration that hers was an exceptional case, for an old and good doctor said that it was the worst case that had come to him in forty years. I have always hinged on Cuticura Soap to keep her skin soft and to give her a pure complexion. James J. Smith, Wood and Metal Pattern Maker, Box 234, Buena Vista, Va., Oct. 14 and 22, 1906."

Complete External and Internal Treatment for Every Humor of Infants, Children and Adults consists of Cuticura Soap (25c.) to Cleanse the Skin, Cuticura Ointment (50c.) to Heal the Skin, and Cuticura Resolvent (50c.) (in the form of Chocolate Coated Pills 25c. per vial of 60) to Purify the Blood. Sold throughout the world. Potter Drug & Chem. Corp., Sole Props., Boston, Mass.

Mailed Free, Cuticura Book on Skin Diseases.

FRIEND OF CANNON

Elected on Resolutions Committee From Michigan, Defeating Taft Man

Chicago, June 16.—The caucus of the Michigan delegation late yesterday was marked by quite a lively little struggle over the question as to who would represent the state on the resolutions committee. With the exception of delegates from one district, the delegation in strongly for Secretary Taft, and it was desired by the friends of the war secretary that an out-and-out Taft man should be on the resolutions committee. As the Taft representative D. R. Dallas Boudeman of Kalamazoo was placed in nomination.

Opposed to him was Representative Joseph W. Fordney of Saginaw, the original Cannon man in Michigan and one of the first members of the lower house of congress to suggest the speaker's name for the presidency. Mr. Fordney is instructed for Cannon. There was a sharp discussion for half an hour or more and then a vote was taken, Mr. Fordney winning out by 13 to 11. One blank ballot and one marred one were thrown out. The Taft delegates did not take the defeat of their man too seriously, and after the caucus declared that the election of Mr. Fordney was in no sense the result of any feeling, but was due in large degree to Mr. Fordney's popularity among the delegation. The fact, however, that Mr. Fordney is so close to Speaker Cannon and that the latter is on the ground fighting against the adoption of an anti-injunction plank in the platform, makes his selection for the resolutions committee a strengthening of the Cannon position in the platform struggle that is looming so large on the convention horizon.

TAFT LOSES DELEGATE FROM HIS OWN STATE.

Chicago, June 15.—William H. Taft lost a delegate in his own state last night, and Foraker gained him, according to the statement of Charles Kurtz, the manager of the Foraker campaign. The man is Zane Burley of the Eleventh Ohio district, and he is under instructions to vote for Taft. He has declared, however, that he does not believe Taft, if nominated, can be elected, or even carry his own state. He thinks Senator Foraker can carry both the state and the country, and has decided to bolt his instructions for that reason.

PACKING THEIR CROCKERY.

People Near Fort Hamilton Are Preparing for Big Sham Battle.

New York, June 16.—If real war is what Gen. Sherman said it was, mimic war is preciously near as bad. So think the peaceful persons who dwell near Fort Hamilton, at Seam Gate, Bay Ridge, Bath Beach and around there.

Assisted by several regiments of the national guard, the soldiers manning the forts which are designed to protect New York from an attack from the sea and engaging in practice which will include a mimic attack which will be repulsed by the forts.

These persons are informed that in the approaching sham battle, the big guns in the fort, the coast defense artillery are to be loaded with regular charges of powder. Even with small charges the vibrations of the guns' reports have done much damage to glassware, windows and plaster in homes, hotels and saloons thereabouts.

So cautious denizens near the bay are packing their crockery, glassware and elcetric light globes in crates, and are bracing their walls. The war department set the example by bracing up old Fort Lafayette, where much ammunition is stored, as if it fears the thunder of the big guns will shake down that ancient structure.

Watching the Taxes.

To the Editor of The Herald:

Your editorial of June 10, 1908, "Watching The Taxes," has been read by me with considerable interest, as it clearly shows the close relationship that should exist between the taxing authorities and the whole people.

Money raised by taxation is for the benefit of all and all should be thoroughly advised of the expenditure for various purposes, and the items of expense included in the estimates for the succeeding years. The public, generally, usually appreciates what may be termed "needless expenditure" much more readily than the authorities themselves, and their hearty co-operation and support would not only influence the various official bodies, but would awaken a keener desire to eliminate all waste and insure full value received on every expenditure.

I am communicating with you because I believe that you have struck the key note for "better government" and to express the hope that you will make further effort in securing the desired result.

The tax rate for city purposes also the tax rate for school purposes are higher than they should be, and should influence the citizens in taking a more active interest in the budgets that are now, or soon will be, in the course of preparation.

Under this date we are asking the various departments of the city government to furnish this office by the 1st of July with a detailed statement of the items of expense, in their opinion, absolutely necessary for the maintenance of departments for the year 1909.

Personally I believe that the expenses of the city should increase in comparison with the increase in valuations, the rate of taxation remaining comparatively stationary and within an established maximum rate—say 15 mills, as per my estimate for the year 1908.

I enclose for your information a comparative table of assessed valuation, tax rate and tax levy from Jan. 1, 1894 to Jan. 1, 1908. Very truly yours,

W. S. McCORMICK.

Duluth, June 15. Comptroller.

MANY LIVES THREATENED.

Home for Children and Aged Women Menaced by Fire.

Minneapolis, Minn., June 16.—Fire yesterday afternoon threatened to destroy the Home for Children and Aged Women, Stevens avenue and Thirty-second street, South, and for a time the lives of many inmates were in danger. The building shelters thirty women and 100 children, but the children were just filing out when the flames were discovered. Several of the aged women were carried from the building.

The fire broke out on the third, or top floor and in a short time this part of the building was ablaze. The fire started in a straw tick, which was ignited by a defective flue. The loss is estimated at $5,000.

Excursions to Detroit.

The last two rail and lake excursions via D., S. S. & A. Ry. and the D. & C. N. Co. will leave Duluth next Wednesday and Friday, June 17 and 19. Fare, round trip, $12.00.

Lawn Mowers

We have a fine showing of Lawn Mowers. This week we have on sale a lawn mower with 14-inch steel blades—guaranteed—at $2.98

F. S. KELLY FURNITURE CO.

226-228 WEST SUPERIOR ST.

Hammocks

We are headquarters for Hammocks in all the newest styles and colorings. Our special hammock with valance and pillow is a snap at 85c

The Kelly Store Wins Patrons Whenever Comparisons Are Made

We believe in giving the people what they want at the prices and on the terms they can afford. This reduces trading to a very simple process, and everybody is satisfied. Within the past few weeks we have opened hundreds of new accounts, many of which are long customers of our competitors. They took time to compare merchandise, prices and terms of credit, and in every case where this was done we secured a new account. It will be so in your case if you investigate. We have the most perfect Credit Plan in Duluth, the easiest and best for wage earner or anybody else. Morover we handle the best grade of Furniture and House Furnishings, and our Prices are Less than you would pay for the "Almost as Good" Kind Elsewhere. We will open an Account with you in three minutes, and have the Goods in your home as quickly as human agency can deliver them

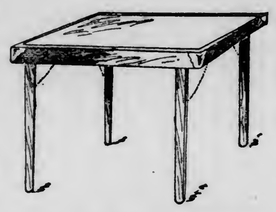

Featherweight Card Table

Here is a chance for you to get the best card table on the market at a much lower price than they have ever been offered at heretofore. We have them in oak and mahogany finishes. Tops are covered with felt. On sale this week at $2.98

Manufacturers' Sale of Pictures!

We drove a sharp bargain with a prominent picture manufacturer and secured over two thousand fine pictures at a fraction of their real value. We will place the entire lot on sale tomorrow at less than you could buy the bare frames at. There are a number of oil paintings and beautiful pastels in the lot. Be sure and come early while the selection is good.

Oval Frames — This is undoubtedly one of the greatest snaps ever offered. Just one hundred and fifty in this lot, all imported subjects. Gold frames, size 10x22 inches, (oval), worth $1.75. On sale at **89c**

Fine Pastels — These Pastels are genuine hand work and you will say that the picture alone is worth the price we are asking for it, frame and all. Each picture is 16x20 inches and is in a handsome gold frame. There are a variety of subjects to select from. Worth $4.50. On sale at **$2.45**

Oil Paintings — High grade Oil Paintings, consisting of life and landscape work. A variety of fine subjects. Each picture comes in a handsome Florentine gold frame and Shadow Box—size of picture 9x12 inches. Worth $7.00. On sale at **$2.95**

Many Others Ranging as Low as 9c

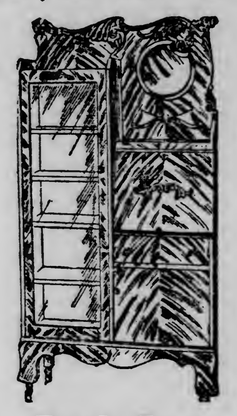

Book Case and Writing Desk

Made of solid oak, finished a rich golden color. Shelves in book case are adjustable. Large, roomy desk, with drawer and pigeon hole boxes in same. Cupboard under desk. French plate mirror in top. On sale this week at $8.98

Mail Orders Promptly Filled

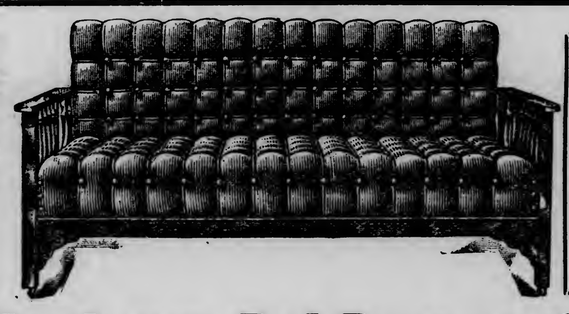

Your Credit Is Good

Kitchen Cupboard

Exactly like illustration. Made of satin walnut. Sanitary base with large flour bin, bread board, drawers and cupboard. Top has glass door cupboard with bins below it and shelf for spice cans. This week at... $18.50

Handsome Bed Davenport

You will find here a very complete showing of Bed Davenports in all the newest designs. Bed Davenport, like cut, upholstered in velour, large biscuit tufting, oil tempered springs. Frame of solid oak or mahogany finish. A variety of colors to select from. This davenport sells about the city at $25.00. On sale this week at $16.50

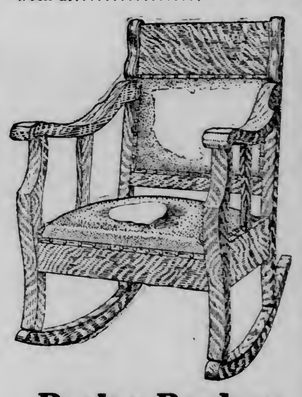

Parlor Rocker

Notice the handsome design of this Rocker. It is exactly like illustration. The massive frame is made of quartered oak, finished a rich golden or Early English color. The seat and back are upholstered in GENUINE LEATHER, seat is filled with oil-tempered springs, which makes it soft and comfortable—Rocker is on sale this week at..... $11.75

Refrigerators

The largest line of Refrigerators in the city. We are exclusive agents for the Seeger-Gallasch Syphon System Refrigerators. They are the only sanitary refrigerator on the market. Come in and let us show them to you.

Porch Furniture

A great line to select from. We have the solid oak in weathered and forest green finishes. We are offering a splendid oak rocker at $3.50

$3.48

Mission Library Table

This handsome Library Table is exactly like illustration, made of solid oak in a weathered finish. Top is 24x36 inches. It has large roomy drawer. Worth $6. On sale at **$3.48**

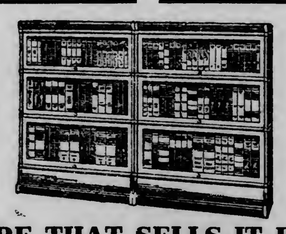

BookCases

We are exclusive agents in Duluth for the famous Globe Wernicke "Elastic" Book Cases. Each unit is provided with a disappearing glass door, which in opening swings upward and then noiseessly backward entirely out of the way.

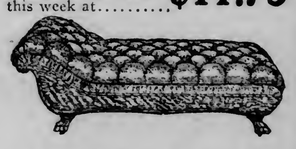

Leather Couch

The frame of this splendid couch is made of quarter sawed oak; it is covered with genuine leather—has large biscuit tufting—springs are oil-tempered. On sale at..... 18.50

THE STORE THAT SELLS IT FOR LESS.

10 Days' Trial FREE

To the people residing anywhere in the United States, HERE'S YOUR CHANCE to purchase a couch direct from the manufacturer at the wholesale price, shipped you straight from the factory. In order to introduce these goods we are offering for the next few days ONLY, this magnificent and massive guaranteed

Empire Leather Couch $19.85
(TRADE MARK)

DIRECT FROM THE MAKER AT THE WHOLESALE FACTORY PRICE.
(Sold by retail stores at $35.00 Cash.) WE POSITIVELY REQUIRE

NO CASH PAYMENT DOWN

SIMPLY SEND US YOUR NAME AND ADDRESS AND THIS HANDSOME ARTICLE WILL BE SENT TO YOU AT OUR EXPENSE ON APPROVAL. WE ALLOW THE FREIGHT.

If perfectly satisfactory after 10 Days' TRIAL FREE send us **50c** **Weekly** until paid for; if not return at our expense. (Pay every 2 weeks if you prefer.) Remember, we take the risk, not you.

Five Year Written Guarantee.

This Magnificent Empire Couch is of the highest grade of workmanship. Full size, full spring edge, spring seat and spring head, handsomely and artistically upholstered in the very best of Empire leather, richly and closely diamond tufted, with ruffled sides and securely fastened with patented unbreakable buttons upon an open full steel improved sanitary construction, guaranteed indestructible. The massive frame is of especially selected quarter-sawed, rich golden oak, highly polished; elegantly designed and beautifully hand carved with heavy carved claw feet.

Mail Your Order Now As we have but a few left, only one sold to a customer. No dealers supplied. Write at once; address

EMPIRE FURNITURE MANUFACTURING CO., DEPT. D.H. CHICAGO

"IF AT FIRST YOU DON'T SUCCEED," TRY

SAPOLIO

IT MEANS MONEY

To any business concern that uses our up-to-date filing system. "Quick filing; quick finding." Come in and we'll explain it to you.

CHAMBERLAIN-TAYLOR CO.
225 West Superior Street.

BLIND MUSICAL WIZARD IS DEAD

"Blind Tom," Famous Negro of Thirty Years Ago.

New York, June 16.—"Blind Tom," whose real name was Thomas Wiggins and who for nearly twenty years delighted countless thousands with his performances on the piano, is dead. Year after year reports were made that the old, sightless man who was born a slave had passed away. The reports proved untrue. But now the body of "Blind Tom," the wizard of the musical world, who astounded the masters, lies in a funeral chapel in West Twenty-third street.

Thirty years ago there was no name so well known in the musical world as that of "Blind Tom." Managers of theaters and music halls figuratively knelt in front of whatever hotel or friend's home at which he was stopping and begged him to play. His name spelled "money."

Not a person who read the newspapers or took interest in theatrical performances was unfamiliar with the character of the broad shouldered, solemn faced negro, who, despite his lack of sight, could run the gamut of Beethoven, Liszt, Chopin, Rubinstein, Wagner and the other great composers. His technique was almost flawless.

"Blind Tom" died Saturday, but not until yesterday was the news made public and then only through the filing of a death certificate. He was born in 1849. He was the son of Charity and Mignon Wiggins, slaves on a plantation in Georgia.

Apoplexy caused the death of the old fellow.

MECHANICAL ENGINEERS.

Semi-Annual Convention of American Society Next Week.

Detroit, June 16.—The semi-annual convention of the American Society of Mechanical Engineers opens at Detroit on Tuesday evening, June 23, and continues until Friday, June 26. Simultaneous with this convention are to be held meetings of the Society for the Promotion of Engineering Education, the Society of Automobile Engineers and the American Gas Power association. Important papers by leading engineers are to be presented at the professional sessions. On Wednesday morning there will be a symposium on machinery for conveying materials which forms so important a part of equipment of all large plants.

On Wednesday evening there will be a lecture upon "Stellar Evolution," by Prof. John A. Brashear, the eminent astronomer and scientist. On Thursday afternoon the gas power section of the society will have a session, and on Friday morning there will be a discussion of particular interest to automobile engineers.

Arrangements have been completed for the launching of a large lake steamer at the Great Lakes Engineering works and for sinking a section of the Detroit tunnel during the convention, both of which events will be witnessed by the visiting engineers.

A Lesson in Health.

Healthy kidneys filter the impurities from the blood, and unless they do this good health is impossible. Foley's Kidney Cure makes sound kidneys and will positively cure all forms of kidney and bladder disease. It strengthens the whole system. Sold at all druggists.

WOMAN WILL HAVE A SEAT IN CONVENTION.

Chicago, June 16.—The only woman who will have a seat on the floor of the Republican convention as a regular delegate came to Chicago yesterday. She is Mrs. Lucy A. Clark of Brigham City, Utah, and it is declared that she also will be the only woman who ever had a vote in a Republican convention.

Mrs. Clark came to the city merely as an alternate delegate. Three hours after her arrival, however, the Utah delegates went into caucus. Then it was found that one of the regular delegates—C. E. Loose of Provo City—would not come to the convention. Thereupon the vacant position was allotted to Mrs. Clark as a regular delegate.

Mrs. Clark is the daughter of one of the early Mormon pioneers and is an ardent woman suffragist.

Have You a Summer Stove?

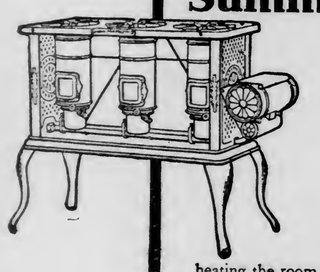

The stifling air of a close kitchen is changed to comfortable coolness by installing a New Perfection Wick Blue Flame Oil Cook-Stove to do the family cooking.

No kitchen furnishing is so convenient as this stove. Gives a working heat at once, and maintains it until turned out—that too, without overheating the room. If you examine the

NEW PERFECTION
Wick Blue Flame Oil Cook-Stove

you will see why this is so. The heat from the chimney of the "New Perfection" is *concentrated* under the kettle and not dissipated through the room by radiation. Thus it does the work of the coal range without its discomfort. Ask your dealer about this stove—if not with him, write our nearest agency.

The **Rayo Lamp** is a very handsome piece of housefurnishing and gives a clear, powerful light more agreeable than gas or electricity. Safe everywhere and always. Made of brass finely nickel plated—just the thing for the living-room. If not with your dealer, write our nearest agency.

Standard Oil Company
(Incorporated)

THE WEEKLY TRIBUNAL

Regular Grist of Saloon Cases Before the Council.

Board of Health Established—New Garbage Ordinance Submitted.

WHAT THE COUNCIL DID.

Listened to reading of report of city attorney on city's right to establish a municipal lighting plant, saying Duluth has such a right.

Held up several saloon license renewals for investigation before granting them.

Killed renewed license of John Hollen, which was to have become effective Aug. 4, but which the aldermen last night declared void because of a recent violation of the law.

Laid over for one week substitute garbage ordinance introduced by Alderman McKnight.

Established board of health, at suggestion of Mayor Haven.

Directed appointment of committee to work in conjunction with the mayor, city attorney and health commissioner in an effort to secure a site for a detention hospital.

Listened to report of city engineer on condition of the city's bridges.

Turned down application for Majestic theater license, under new management.

The city council at the meeting last evening again got busy with saloon matters, and on recommendation of the police and license committee, directed last week to investigate and report on such cases, refused to grant one saloon license, that of Andre & Lawrence, 11 East Superior street, killed the license of John Hollen, and held up three others for further investigation.

Hollen was granted a renewal of license several weeks ago, although his present license does not expire until Aug. 4. Two weeks ago he was convicted in municipal court of keeping open after hours. On the ground that a license cannot be granted within a period of one year after a conviction has been secured, the aldermen rescinded their action in allowing the Hollen license.

The refusal to grant Andre & Lawrence a saloon license is said to be due to the fact that business men in the block had made many protests against the operation of a saloon at that particular location. Three other licenses were held up because the saloons were in the residential section of the city, and a good many people are against allowing them to continue in business. The matter will be under investigation for another week before final action is taken. The expected fight over the P. F. Carpenter license in Oneota did not develop, this being one of the licenses held over for another week. A delegation appeared to protest against the Carpenter license, but had no opportunity to be heard. Other applications held up were those of William Nuslus, 605 East Third street and Henry Krause at 619 East Fourth street.

City Clerk Cheadle announced that the police had been unable to locate Reinhart Kinnuman, bartender for David Christopher, 228 Lake avenue south, who had been cited to appear before the council and explain the charge of selling liquor on Sunday and without a license. The clerk had barely finished the statement, when Chief of Police Troyer spied the man seated in the audience, by the side of Mr. Christopher. It developed that he was out of town, but had returned after the police had given up the search for him locally, acting on the information that he had gone to Europe.

Through an interpreter Kinnuman said two men came to his room, which is located over the saloon, accompanied by a friend of his. They helped themselves to a supply of liquor he had there, and he says that after they left he found some money lying on the table. Alderman McKnight asked for an indefinite postponement of the case, which will be considered by the committee on police and license, and reported on before July 1, when Christopher's license will be up for renewal.

The municipal court reported the conviction of the Hotel Lenox corporation, for keeping open after hours.

• • •

Alderman McKnight introduced a substitute to Alderman Kennedy's garbage ordinance. Mr. Kennedy hesitated about voting for the substitute until he had time to look it over, and see wherein it differed from the original. Alderman McKnight explained that the changes were minor ones, of little consequence, but it was finally decided to put both measures over for one week so that the aldermen could compare notes.

• • •

At the request of Mayor Haven, a board of health was established. The mayor stated in a communication that such a board was established by the council in 1901 and for some reason it was allowed to die. According to the charter, there is supposed to be such a board in existence. The council confirmed the action of Mayor Haven in appointing W. A. Ryan, J. W. Cumming, A. H. Wurtele and Martis J. Solberg as members of the board. The terms run for three years. No salary is attached to the position.

• • •

Fifteen applications for permission to sell fireworks were received and referred to the committee on licenses.

• • •

A communication from City Comptroller McCormick, in regard to the city assessor's claim that he was interferring with the latter's department in dictating the wages to be paid deputies, was read. Mr. McCormick explained that he was merely trying to get the city assessor to act in accordance with law. The assessor, it appears, hired two women deputy assessors at a wage of $1.50 a day, when a resolution adopted by the council expressly states that $3 a day shall be the rate for such deputies. Mr. McCormick said he could not well approve the vouchers because the city assessor had not been authorized to hire any one at that salary. City Attorney Wilson also sent in a communication to the council saying that he had no authority to hire the girls at $1.50 a day. A resolution passed last night granted the desired authority.

• • •

City Engineer McGillvray made a report on bridge repairs necessary. The report was forecasted in The Herald yesterday. The estimated cost of needed repairs is between $50,000 and $80,000. It is recomended that two bridges on Fifty-seventh and Fifty-eighth avenues west be torn down and done away with altogether, because the traffic there is light. It is recommended that a grade crossing be provided at the incline railway in West Duluth. The Polk street bridge at Forty-ninth avenue west is being narrowed to thirty-seven feet.

"FUZZY" DIES OF A BROKEN HEART.

New York, June 16.—Fuzzy, the little yellow Pomeranian dog owned by C. Oliver Iselin, and that gained international prominence as the mascot of the cup defender Reliance, died of a broken heart at New Rochelle. Mrs. Iselin went to Europe several months ago, leaving Fuzzy with her daughter, Mrs. Philip A. Livermore.

When Fuzzy saw Mrs. Iselin leaving, he chased her automobile down the road and when he could not catch it turned back home and became despondent. At times the animal became morbid and would remain in his kennel days at a time, refusing to eat. Mrs. Livermore left for Europe on June 3, and Fuzzy, finding himself deserted by his last friend, refused to eat and took little interest in life. Maids notified John G. Beresford, Mr. Iselin's brother-in-law, who called in a doctor to attend the pet. Dr. Nestler was unable to get the dog to eat and his death followed. Fuzzy lay in state at Mrs. Livermores home in a white velvet coffin draped with the Reliance flag and the Union Jack for a day and then he was buried in Mr. Iselin's rose garden.

Exercise For Brain Workers.

Walking is said to be the best exercise for brain workers. This is indeed fortunate, for poets and other "high brows" can seldom afford any other means of transportation. Great is the law of compensation. For overworked brain or muscle, we suggest the daily use of golden grain belt beer. Serve this delicious beverage with your meals and you put health and strength into your system. Duluth branch Minneapolis Brewing Co.

Hay's Hair Health

Never Fails to RESTORE GRAY or FADED HAIR to its NATURAL COLOR and BEAUTY

No matter how long it has been gray or faded. Promotes a luxuriant growth of healthy hair. Stops its falling out, **and positively removes Dandruff.** Keeps hair soft and glossy. Refuse all substitutes. 2½ times as much in $1.00 as 50c size.

IS NOT A DYE.

Philo Hay Spec. Co., Newark, N. J.

$1 and 50c Bottles, at W. A. Abbetts'

INDICTMENT HAD A FLAW

Louis Roth is Bound Over to September Grand Jury.

The indictment against Louis Roth, charged with aiding, abetting and hiring Milos Kreskovich to vote illegally at the village election in Chisholm, March 10, was dismissed in Judge Ensign's room yesterday, on motion of Martin Hughes, who defended Roth. The dismissal was based on Mr. Hughes' claim of fault, the document referred to the election of a mayor of Chisholm and other city officers, when, as a matter of fact Chisholm is only an incorporated village with a president instead of a mayor. The state made no attempt to prosecute Roth on the other four or five indictments, as they are similarly worded.

Roth was immediately rearrested and bound over to the September grand jury, being released from custody on a $500 bond.

ANOTHER ADVANCE IN MEAT IN CHICAGO.

Chicago, June 16.—House wives were called upon yesterday to dig deeper into their purses for dressed beef, lamb, and pork loins, additional price advances being about half a cent and a cent and two cents a pound respectively. Prevailing high quotations on stock on the hoof and a broadening of the outside demand for the manufactured products were held responsible for the upturn in the cuts.

The price of artificial ice also was increased from 35 to 40 cents a hundred pounds.

If you will make inquiry it will be a revelation to you how many succumb to kidney or bladder troubles in one form or another. If the patient is not beyond medical aid, Foley's Kidney Cure will cure. It never disappoints. Sold at all druggists.

WHEN YOU SEE THE WORK

Done by the aid of our New Goodyear Equipment—
THE STITCHES—THE EDGES—THE FINISH
You will know the secret to our success in
SHOE REPAIRING
Other features are—Quick Work, Best Materials and Lowest Prices.

GOPHER SHOE WORKS

DULUTH SHOPS: 12 Fourth Avenue West. 10 First Avenue West. N. P. Turnbladh Proprietor. SUPERIOR SHOP: 1418 Tower Avenue, Opp. New Federal Bldg.

First National Bank of Duluth

Capital and Surplus, - $1,500,000
Undivided Profits, - - $234,000

3364

Beans are $2.63

Every bushel of beans used in Van Camp's now costs us $2.63. Still other beans sell down to 30 cents. Now is the time to be careful. If you want the best beans, be sure to insist on Van Camp's.

The demand for Van Camp's has grown almost too large to be profitable.

You all want the best beans now, and such beans have grown scarce. We must pay extravagant prices to get them.

But we are getting them still, and we shall get them—else we will stop baking beans.

For Van Camp's will always be those white, plump, full-grown beans—selected Michigan beans. And, no matter what they cost us, we shall not raise the price to you.

They told us—not long ago—that people were content with the beans they were getting. Some were content with home-baked beans; some with the common ready-baked brands.

Yet those contented people were eating beans scarcely once a week.

Then we told you about Van Camp's. We even gave away hundreds of thousands of cans to show you how good they are.

The result is, millions have learned—for the first time—how good baked beans can be. They have made Van Camp's almost a daily dish. They are using so many that it is immensely hard to supply them.

But it isn't the beans alone. The goodness of those beans is largely due to our method of baking.

You were accustomed to beans that were mushy and broken. We have given you beans that are nutty because they are whole.

We have baked them in live steam, so all beans were baked alike. They are mealy, yet unbroken.

We have baked them in ovens heated to 245 degrees, so the beans are made digestible. You have ceased to regard them as heavy food. They have ceased to ferment and form gas.

Would you—any one of you—go back to the old ways now?

We have given you, too, a new idea of tomato sauce. But it costs us five times what other sauce costs to make.

You have eaten sauce from tomatoes picked green, and ripened in shipment. You found it was flat.

You have eaten sauce made of scraps from a canning factory. You found it was not rich.

We have shown you tomato sauce made from whole ripe tomatoes—ripened on the vines. Picked when the juice fairly sparkles.

You have found it to have a new savor—a sparkling zest which Nature alone can give.

And we have baked that tomato sauce into the beans. You have found that quite different from adding it afterwards.

Those are the reasons why millions of homes are using Van Camp's beans now.

Van Camp's BAKED WITH TOMATO SAUCE
PORK AND BEANS

When anyone says "Our beans are as good as Van Camp's," please buy them and try them. Serve them with Van Camp's. Then let your people say which kind they like best. It's a very easy thing to decide.

It is a very easy thing to claim good beans. But it is a very difficult thing to bake them.

We have spent 47 years in learning how to prepare such beans as Van Camp's.

Yet it means more than skill—more than facilities. It means a total disregard for expense.

We pay nearly nine times what we need pay for beans, and five times as much for tomato sauce.

Some beans, not half so good as Van Camp's, cost you the same as ours. Somebody makes more profit.

Some beans cost you a trifle less; yet the maker makes more, and the seller makes more, than can be made on Van Camp's. They make more on one can, but not more in the long run.

That's why you hear the claim sometimes, "These are just as good as Van Camp's."

The way to decide is to buy them. Serve one dish of the "Just as good" and one dish of Van Camp's.

Then take a vote of your table. Let your people decide which kind of beans is best.

Van Camp's now command the largest sale in the world. They have not attained that sale unjustly.

Beans are Nature's choicest food when the best beans are rightly baked.

They are 23% nitrogenous—84% nutriment. They are far more nutritious, pound for pound, than meat.

They are a very cheap food—a food that all people like. And they are convenient. Every can in the house means a meal always ready.

That means a great deal in summer. Beans should be a daily dish, not an occasional.

So get the best beans—beans that your people like—beans that they never tire of. They will save you time, and work, and money.

If any one says that Van Camp's are not best, please try the others and see.

Three Sizes: 10, 15 and 20 cents per can

Van Camp Packing Company, *Established 1861* Indianapolis, Ind.

Whole wheat is the most nourishing food

Quaker Wheat Berries

(Puffed and baked under 400° Fahrenheit)

is whole wheat, brown, crisp and delicious. A great strength giver.

Just to introduce the goods to you we have authorized your grocer to sell the full ten cent package for

7c

Crisp before eating

The Quaker Oats Company

Quaker Oats is now 10c a package.

LOADING MANY LOGS.

Ontonagon River Company Loads Seventeen Cars Daily.

Ontonagon, Mich., June 16.—(Special to The Herald.)—The hoist has been placed in operation and from fifteen to seventeen cars are being loaded daily with Holt logs. The plant is being run under the supervision of W. A. Jamison for the Ontonagon River company. The Holts have about 3,000,000 feet of logs in the river and it will take nearly three months to load these upon cars. There is a small amount of spruce, which will be used for pulp, and the balance is pine.

GEORGE RUST, VETERAN REAL ESTATE MAN, DIES.

Minneapolis, Minn., June 16.—George H. Rust, 69, territorial pioneer and veteran Minneapolis real estate man, died suddenly Monday at his residence. Mr. Rust had recently returned from a European trip and his death was unexpected, as he had told his friends that the trip abroad had improved his health.

Mr. Rust had been a resident of Minneapolis since 1853, and since 1895, when he formed a partnership with S. C. Gale, he was engaged in the real estate and insurance business. He was well known in church circles and at the time of his death was a member of the Laymen's committee of the American Board of Foreign Missions.

ONLY $150 IN CASH

Balance Taken by St. Paul Robbers Consisted of Securities.

St. Paul, Minn., June 16.—(Special to The Herald.)—Detectives employed by the union station and the regular city force are working on the case of the sensational robbery of H. C. Taylor of St. Paul and Seattle in the union station Sunday as he was leaving the sleeper of the Northwestern Limited from Chicago, but so far as known have obtained little in the shape of a clue. Mr. Taylor says that after the two robbers jostled him in the passageway out of the sleeper then robbed him, taking the wallet containing cash and securities from the inner pocket of his coat, they jumped from the train, went over the platforms of a couple of Great Northern cars and then proceeded up Wacouta street. He gave chase but could not overtake them. Then he hurried to headquarters and related the story.

Mr. Taylor said that the cash taken amounted to about $150, and that the balance consisted of certificates of bank shares and Twin City railway shares. He did not think the certificates were negotiable, as they were only the evidence of stock and not the stock itself.

Mr. Taylor and his family divide their time between this city and Seattle. While in St. Paul he stops at the Angus. He will leave for Seattle in about a week.

Fact-hunters find all days "open season" in The Herald advertising columns.

HELPFUL ADVICE

You won't tell your family doctor the whole story about your private illness — you are too modest. You need not be afraid to tell Mrs. Pinkham, at Lynn, Mass., the things you could not explain to the doctor. Your letter will be held in the strictest confidence. From her vast correspondence with sick women during the past thirty years she may have gained the very knowledge that will help your case. Such letters as the following, from grateful women, establish beyond a doubt the power of

LYDIA E. PINKHAM'S VEGETABLE COMPOUND

to conquer all female diseases.

Mrs. Norman R. Barndt, of Allentown, Pa., writes:

"Ever since I was sixteen years of age I had suffered from an organic derangement and female weakness; in consequence I had dreadful headaches and was extremely nervous. My physician said I must go through an operation to get well. A friend told me about Lydia E. Pinkham's Vegetable Compound, and I took it and wrote you for advice, following your directions carefully, and thanks to you I am today a well woman, and I am telling all my friends of my experience."

FACTS FOR SICK WOMEN.

For thirty years Lydia E. Pinkham's Vegetable Compound, made from roots and herbs, has been the standard remedy for female ills, and has positively cured thousands of women who have been troubled with displacements, inflammation, ulceration, fibroid tumors, irregularities, periodic pains, backache, that bearing-down feeling, flatulency, indigestion, dizziness, or nervous prostration.

WOMAN LOSES MIND.

Is Picked Up on Streets of East Grand Forks.

East Grand Forks, June 16.—(Special to The Herald.)—Miss Tillie Johnson, who has been employed at a cafe here, was arrested on Saturday evening on insanity information and will be taken to Crookston to appear before the insanity board.

Miss Johnson is about 22 and has relatives living at Thief River Falls, who have been notified relative to her condition, which is considered serious. She was found wandering about the city late Saturday afternoon.

TWO MUSICIANS DROWN CROSSING MICHIGAN LAKE.

Bessemer, Mich., June 16.—Joseph Gellana and John Juliani, Italian musicians, while crossing a lake at Wakefield in a boat Sunday, tipped over and both were drowned. Their bodies were recovered Monday.

BIG VERDICT AGAINST THE CANADIAN NORTHERN.

St. Paul, Minn., une 16.—(Special to The Herald.)—The jury that heard the $50,000 damage case of Samuel A. Walker against the Canadian railway, which has been on trial before Judge Page Morris in the United States circuit court, returned a verdict for the plaintiff for $15,000. Walker was a switchman and had both legs cut off between the knee and the ankle while working in the vicinity of the Winnipeg stock yards.

He was hanging to the side of the car, with his feet in the stirrup, when the car passed a cattle gate which had been left open. The gate protruded to within a few inches of the car, and as it was dark, the plaintiff claimed that he did not see it.

The gate struck him in the face and he was knocked off the car. He landed on a manure pile and rolled underneath the wheels.

NEWS OF THE NORTHWEST

TIRING OF JAIL LIFE

James Flood, Youthful Slayer of Camden, Prefers Going Home.

The Half-Witted Murderer Hardly Realizes His Serious Position.

Minneapolis, June 16.—(Special to The Herald.)—James Flood, the 16-year-old half-witted boy, who several days ago shot and instantly killed Arthur P. Camden, a total stranger, as he was walking along Nicollet avenue, and who has since been confined in the county jail, has decided that life in a cell is not as desirable as a summer outing and wants to go to his home at Austin, Minn.

He has a sister, 18 years old, and other relatives living near there, and he has written her to send him car fare, adding, "A feller can't make no money hanging around here, and anyhow I don't like it here." As the boy must answer to an indictment alleging murder in the first degree, it is not likely that he will take the next train to Austin. The strange young prisoner manifests but few signs of insanity. In an ordinary conversation his talk is rational. He still clings to the hobby of impersonating a girl and seems unable to banish the feminine part of his dual nature and often begs the jailer to give him his gowns and wig, which were found in the room of his home after his arrest.

Flood is no longer the light-hearted, gloating prisoner who was thrust behind bars on the night of the tragedy. He has grown morose and uncommunicative, and while his warped brain fails to grasp the awfulness of his deed, he seems to at last realize that he is to be severely punished.

At the same time he appears to have but small conception of what law means and believes that money is the only thing necessary to secure his speedy release.

He was to have been arraigned before Judge Brooks in the district court yesterday, but this could not be done, as he has no attorney as yet to defend him. The court has waited in the hopes that relatives will see to it that legal counsel is procured, but should they not do so an attorney will be appointed by the court to be paid for by the state.

When asked if he wanted an attorney ot defend him, the boy answered with a smile:

"No, I have trouble enough as it is."

TO USE ENGLISH IN CHURCH WORK

Delegates to Norwegian Lutheran Free Church Conference Favor Plan.

Minneapolis, Minn., June 16.—(Special to The Herald.)—After devoting practically an entire session to the matter, the Norwegian Lutheran Free Church conference now in session at Minneapolis, decided late yesterday afternoon on an endownment fund of at least $100,000 for the Augusburg seminary. The board of trustees of the seminary was instructed to begin to solicit subscriptions at once, but the working out of definite plans was postponed until the next annual meeting.

A committee of fifteen is to raise $12,000 for the running expenses of the school. This committee will be elected later on.

The following were elected a committee to write a more suitable mass book than the one in use at the present time: Rev. E. E. Gynild, Willmar, Minn.; Prof. A. Helland and Rev. P. Winther, Minneapolis.

The conference held its annual meeting last night and elected the following officers and committees: President, Prof. H. N. Henderson, Minneapolis; vice president, Rev. Claus Morgan, Mora, Minn.; secretary, Rev. J. M. Halvorson, Ashland, Wis.; treasurer, Rev. J. H. Brono, Mankato, Minn.; committee on work of evanglization, Rev. S. Romsdahl, Fargo, N. D.; Rev. S. R. Tolesen, Minneapolis, N. N. Ronning, Minneapolis; committee for working among the young people, Rev. Carl Nordberg, New London, Minn.; Rev. H. Caspersen, Ellendale, Minn.; Rev. A. Oftendal, Rochester, Minn.; committee on the Sunday school work, Rev. N. G. Nilsen, Moose Lake, Minn.; Prof. O. S. Severson, Minneapolis; Rev. Lillehei, Minneapolis; committee to draw up constitution for young people's societies, Prof. H. A. Urseth, Minneapolis; Rev. J. S. Strand, Minneapolis; N. N. Ronning. The work among the young people was discussed at some length and all of the speakers agreed that the time is here for using the English language in the church work.

THE AMERICAN IDEA

No Distinction on Account of Dress at the St. Regis

NEW YORK'S HOME-LIKE HOTEL

Recently, we are told, the manager of a fashionable London restaurant refused to allow an Earl and his Countess to eat in the dining-room because they were not attired in regulation evening dress. It is a pleasure to be able to state that such snobbishness does not prevail in New York hotel restaurants. Even at the St. Regis, which sets the pace in matters of dress and etiquette, the wearing of a business suit bars no one from admission or service. The business man who comes to New York without an elaborate wardrobe need have no misgivings. At the St. Regis he will get quite as good service and be made to feel just as much at home in his business suit of an evening as though he wore the costume approved by society.

The St. Regis is emphatically an American hotel, and is conducted in accordance with American ideas. Comfort is the keynote and home likeness is the symphony in this inviting palace of rest and refreshment. It is an ideal stopping place for all who appreciate good living at a fair cost, a place where one always feels at home. We are wont to say and think, "There's no place like home," but times have changed since the old song was written, and many have discovered a place like home in every good particular, but unlike home in the matter of cares and annoyances. Such a place is the St. Regis, New York.

Whether you go to the metropolis for a day or two on business, or for a week or month on pleasure bent, make the St. Regis your home. The restaurant charges are moderate and a good room may be had at $4 a day or one with bath at $5 ($6 for two persons), or a parlor, bedroom and bath for $12.

FOUR DROWNINGS IN SOUTH DAKOTA

Two Women and Two Men Perish in Swollen Streams.

Pierre, S. D., June 16.—A double drowning occurred in Bad river near Vanmeter Saturday, in which Mrs. Reiter and Miss Hazel Easter lost their lives. Mrs. Easter was in the Fort Pierre hospital, ill from tuberculosis, and was to be taken to her home. The daughter was staying with Mrs. Reiter, and the two, on the way to the Easter home, attempted to ford Bad river. Sunday a dead horse, attached to a buggy, was seen in the river near the Livermont ranch, and a search led to the finding of the body of the girl, but as yet the body of Mrs. Reiter has not been recovered. Mrs. Easter, the mother, died while on the way home from the hospital.

Bellefourche, S. D., June 16.—While attempting to ford the swollen Bellefourche river at a point near here, where it is particularly turbulent from so much rain, Fred Welch, said to be from Edgement, S. D., was swept from the rig, in which he was being taken across the stream, and drowned. Welch arrived here a few days ago looking for work. He had occasion to cross the river, but as soon as the rig entered the stream it was capsized. The driver and another man managed to reach the shore exhausted. Welch crawled onto a shoal, but his strength gave out and he was carried off. His body has not been recovered.

When the mother and sister of Fred Moore of Sulphur creek, north of here, arrive in answer to his invitation to come and live with him, they will find instead his corpse. He was attempting to cross Sulphur creek when the current took him down and he drowned before aid could arrive.

Young Moore came from Stoneville, S. D., and was formerly in the sheep business, but sold out last year and started locating for homesteaders. He had just completed building a nice home, and was waiting for his relatives to come to keep house for him.

MURDER THEORY WILL NOT DOWN

Munising Cannot Accept Verdict of Coroner's Jury in Mystery.

Marquette, Mich., June 16.—(Special to The Herald.)—While a coroner's jury at Grand Marais has rendered a verdict that Assistant Keeper Morriston of the Grand Island lighthouse met death by exposure, the circumstantial evidence is such that at Munising it is thought murder has been done.

There is still no trace of Keeper George Genery. It appears now that the latter went to Munising for supplies on the 5th inst., and that Morriston helped unload the boat on its return to Grand Island the same day. What followed is not known. The light has not been lighted for ten days. According to a report from Munising, several men saw Genery there on the 9th of June, and they say he was in an intoxicated condition. There is yet no clue either to his present whereabouts or his fate.

HOME HIS FUNERAL PYRE.

Olmsted County Bachelor Perishes With His Dwelling.

Rochester, Minn., June 16.—When John Monette, an Olmstead county farmer, early Sunday morning looked in the direction of his brother's home, a short distance away, he was startled to find the home missing and in its place a heap of ashes.

He summoned the family and hastened to the scene. A closer investigation revealed the awfulness of the tragedy.

Nothing had escaped the fury of the devouring flames, and in the cellar were the charred bones of a man.

A watch was found near by and about $2.70 in currency. The watch was identified as that belonging to Clark Monette, and it proved beyond a doubt that Clark Monette met death during the night in his own home by burning.

Clark Monette was a bachelor and for years lived alone in the house that stood not far from his old home, where live his parents and a brother. This is three miles northeast of Chatfield, this county. Clark Monette was known as "Monette, the Beeman." He kept a large number of bees and spent his time caring for them and selling their honey. He was about 40 years of age.

FAVOR POSTAL BANKS.

State Postoffice Clerks' Meet at Stillwater Goes on Record.

Stillwater, Minn., June 16.—The state postoffice clerks ended their annual convention with a long executive Sunday session and excursion with a grove dinner at the St. Croix.

The officers chosen were: M. G. Hoban, Minneapolis, president; August Hoehne, Stillwater; M. J. Murtag, Albert Lea, vice presidents; W. W. Davis, secretary; G. W. Richards, treasurer, both of Minneapolis; E. J. Klekenapp; Faribault, chairman of the finance committee; W. A. Hickey, St. Paul, statistician and organizer; Dennis Healy, St. Paul, delegate to national convention.

Resolutions were adopted favoring the postal savings bank, the parcels post scheme, vacation with pay for thirty days and thirty days for sick leave, curtailing rather than increasing the hours of Sunday and holiday services, rules by the department for mailing second-class mail matter, complimenting the work of F. T. Rogers, the national president, and thanking Stillwater for hospitality.

DR. MASON TO SPEAK.

Secretary of Freedmen's Aid Society to Address League Meet.

Park River, N. D., June 16.—Arrangements are being completed for the annual convention of the Grand Forks district Epworth leagues, to be held here, commencing on the afternoon of Tuesday, June 30 and continuing over Wednesday and Thursday, July 1 and 2. A prominent speaker will be Dr. M. C. B. Mason of Cincinnati, secretary of the Freedmen's Aid society, who will give two addresses, speaking on Wednesday afternoon and on Wednesday evening. Dr. Mason is also to be the Fourth of July orator at Chautauqua. He is a very fine orator, and was recently given the distinction of receiving a large vote at the general conference of the Methodist church for bishop. The question of electing a colored bishop attracted much attention, but was finally negatived. The Park River Epworth league chapter will entrtain the delegates.

WOULD DESTROY PROPERTY.

Man Sued for Divorce, Places Dynamite Under His Building.

Sherry, Wis., June 16.—Julius Paulson after being served with papers in a divorce action begun by his wife, stepped into a tool house located a short distance from their home, attached a fuse to ten pounds of dynamite stored in the building, lighted it, and then ran out into the adjoining woods. The tool house and the wagon shed, close by, were completely destroyed, not a vestige remaining of them or their contents, but no damage was done to the house in which Mrs. Paulsen and the family were at the time of the explosion. Paulson was later found by the sheriff and placed under arrest.

LEAVES TOTS ON TRAIN.

Duluth Woman Had an Unusual Experience at Deerwood.

Brainerd, Minn., June 16.—(Special to The Herald.)—Mrs. Sarah Tracy of Duluth had an unpleasant experience on the Northern Pacific, Friday, according to Conductor Reed.

Accompanied by her three children, Mrs. Tracy came to Deerwood to enjoy a visit at the home of James McCarville. She expected Mrs. McCarville to meen them, but the train had recently changed time and the Deerwood woman was not there to meet it. This flustrated Mrs. Tracy so that she forgot the little ones and did not miss them until after the train pulled out. Conductor Reed discovered the little tots when the train was about two miles this side of Deerwood and the train was stopped and run back to the depot. The mother was nearly frantic by this time.

MUNISING LIMITS SALOONS.

Not More Than Nineteen Until Population Reaches 10,000.

Munising, Mich., June 16.—(Special to The Herald.)—Not until the population of the community has reached 10,000 will the village of Munising have more than nineteen saloons. This is the fiat of the village council. Nineteen is the present number of the saloons. It is provided that after the village has attained the population stated, only one additional saloon shall be permitted for each 500 people over and above 10,000. Munising now has some 3,500 people. It is a thriving community, but it will be many years before it will have 10,000 inhabitants.

CHILD EATS SULPHUR OFF MATCHES AND IS DEAD.

Hancock, Mich., June 16.—Elery, the 3-year-old daughter of Mr. and Mrs. John Butler of Quincy Mills, is dead from the effects of poison which she had eaten. The little one ate some sulpher off several matches which she got hold of accidentally, and notwithstanding the fact that everything possible was done to save her life, death claimed her.

HUNGRY BEARS EAT ROAD SURVEYORS' LUNCH.

Iron Mountain, Mich., June 16.—(Special to The Herald.)—Because of the thieving proclivities of two black bears, A. M. La Court and James Voight of Sagola, Dickinson county, went hungry last Saturday. The men were engaged in making a survey for a new road some miles east of town. Their lunch was in a hunting bag which they hung from a limb of a tree, ten feet from the ground. Returning to get it at noon, two bears were found in possession. Seeing the men coming, one of the animals gave the hunting bag a cuff with one of its paws, and then both scampered into the woods. All that remained of the lunch was a package of tea.

TWELVE-YEAR-OLD BOY DROWNED WHILE PLAYING.

Eau Claire, Wis., June 16.—Phillips Fifield, a boy of 12, while chasing his dog along a boom on the Eau Claire river, fell in and was drowned. Another boy, who saw the accident, was too frightened to help Fifield.

HELD K. OF P. MEMORIAL.

Hancock, Mich., June 16.—The Hancock and Houghton lodges of Knights of Pythias united Sunday in observing the Pythian Memorial service. The ceremonies appropriate to the occasion were held in the castle hall of the Hancock Knights in the Kauth block. They consisted of the memorial ritual, special music and addresses. The chief address was made by Hon. W. J. Galbraith of Calumet. Hon. George C. Bentley and others of Hancock also spoke briefly.

MINNESOTA BRIEFS

Floodwood—The directors of the Floodwood Telephone company met Wednesday evening and let the contract for the building of a local exchange, to B. L. Freedy. The line will be in readiness by Sept. 1 of the present year.

St. Cloud—John Connelly, an employe of the Great Northern railway, well known in this city, died at St. Raphael's hospital Friday night following an operation which he underwent for some ailment in his head. The funeral was held Monday morning at 9 o'clock from the Cathedral. Interment was made in Calvary cemetery.

Rainier—At a meeting of the village council it was decide to erect a fire engine house 14x24 on the south end of lot 1, blck 19. The building will have a room in the rear to be used as a temporary jail.

Ada—The district W. C. T. U. held here elected officers as follows: President, Mrs. Lucy Chapin, Euclid; vice presient, Mrs. Crawford, Ada; secretary, Mrs. La Due, Fertile; treasurer, Mrs. Andrews, Ada.

Crookston—Conductor Evans is taking a week's lay-off from his Duluth run and left Friday evening to join his family, who have been at Maple Lake for the past week. Mr. Evans has leased the George Nelson cottage for the season and his family will spend the entire summer there. Mr. Evans will spend a week there now and will also run over between runs and enjoy the lake breezes.

Aitkin—County Supt. Gildersleeve has received acceptances from Hons. J. Adam Bede and C. B. Miller to speak before the summer school and he will also invite the three candiates for district judge to speak during the session.

Brainerd—Ed Cullen of East Brainerd has purchased the old Northern Pacific bank site, and excavation has already commenced work for a two-story brick block. The building will be 23 feet 5 inches wide and 80 feet long and will have facings of pressed brick.

Cass Lake—T. A. Dalton has relinquished the management of the Tedford hotel, and will move at once to Duluth, where he has leased a hotel and restaurant property. Mr. Tedford assumed the management of the business on Wednesday.

Walker—The house and furniture of C. L. Anderson two and a half miles from Guthrie was totally destroyed by fire on the 9th inst. Loss, $700; insurance, $400.

Hendrum—Anton Stensing has returned from Norway, where he has spent over a year. He has recovered his health and looks as well as ever. He says they had a crop failure in Norway last year, most of the grain being too poor for seed, and seed grain had to be imported from foreign countries.

Crookston—The American Society of Equity held a rally in the G. A. R. hall Saturday afternoon at which the president, C. O. Drayton of Indiana, delivered an address. The meeting was well attended and the remarks of the speaker were well received.

Minneapolis—The body of the woman who was found in the river Friday and was at first supposed to have been that of Minnie Peterson, who was later located, was buried at the county poor farm Sunday. The body is contained in a zinc lined coffin and in this manner will be preserved so that in case any one should want to look at it, it will be the same as when taken out of the river for some time.

PENINSULA BRIEFS

Houghton—William A. Paine, president of the Copper Range Consolidated Mining company and the Copper Range railroad, and R. T. McKeever, vice president and general manager of the railroad, arrived in Houghton Saturday from Boston for a brief visit here.

Menominee—State Game Warden Pierce of Lansing is to make a special visit to Menominee county for the purpose of inspecting the dams on the Menominee river and ordering the construction of a dozen or more fish chutes, so that the larger fish will be able to pass through the dams and on up the river to spawn.

Hancock—The Franklin and Ripley public schools closed for the summer vacation on Friday. No special programs were rendered, the children being dismissed after they had finished their examinations. The past year was avery good one in these schools, satisfactory progress having been made in every department.

Escanaba—With the single exception of Brampton every township in Delta county was represented in the good roads institute held in the city on Tuesday. Great interest was shown in the work of the institute.

Hubbell—James Bogan of Duluth arrived at his home in Hubbell Saturday morning for a short visit with relatives and friends. Mr. Bogan is employed at the railroad depot in the Zenith City.

Calumet—Friday evening the Mineral Range train to Gay ran down and killed a good sized buck deer near Mohawk. The animal had evidently been attracted by the headlight of the engine and failed to get out of the way of the swiftly approaching train.

Ontonagon—Tuberculosis of the lungs claimed two Ontonagon young men during the past week. They were: Herman Geist, aged 22 years, son of Mr. and Mrs. Louis Geist, and Richard Miles, aged 25 years, son of Mr. and Mrs. William Miles.

WISCONSIN BRIEFS

Milwaukee—W. H. Schultz of Tomah, Wis., was elected president of the Wisconsin and Upper Michigan League of Gun clubs at the annual meeting of that organization Saturday night. C. E. Henshaw of Antigo was elected first vice president, C. W. Mott of Racine second vice president, J. B. Lake of Milwaukee, third vice president; H. Hammerstein of Milwaukee, treasurer; Edward F. Leidel of Milwaukee, secretary.

Sheboygan — Esther, the 6-year-old daughter of Mr. and Mrs. Fred Triphan of Cascade, fell dead while at play upon the front lawn of her home. She had been romping on the grass with some pet ducks. Death was attributed to heart disease. Not long ago Mr. and Mrs. Tripham lost another little child by suffocation in its bed.

Appleton—Julius Heimke and William Burhans, both of Kaukauna, were given a one-year sentence in the Green Bay reformatory for the burglary of the North Western depot in their city last March when they secured $48. It was on Heimke's testimony that Kabat was sentenced for life for the murder of Michael McCarthy.

Chippewa Falls—As the result of Nicholas Patrick's bringing a suit against Louis Slopka for $10,000 for alienating his wife's affections and having his wife arrested for an alleged statutory offense, Mrs. Nickolas Patrick brought a suit or absolute divorce and has been granted a decree. She was also given the cutody of her two children and monew sufficient for their maintenance.

Milwaukee — Mrs. Renetta Romana Moeh-ing died at an early hour on Sunday morning, aged 84 years. She was one of the oldest settlers on the South side, having arrived here in the fall of 1834. Her maiden name was Buehler.

DAKOTA BRIEFS

Sioux Falls, S. D.—Elaborate preparations are being made for the annual convention of the South Dakota Traveling Men's association, which will be held in Sioux Falls on June 25 and 27. One of the features of the convention will be great parade of traveling men, which will take place on the evening of June 26.

Minot, N. D.—Charles W. Connor, who has the contract for building the cross walks in Minot, is pushing the work along in good shape. The walks on Valley street have been put in and Mr. Connor is now engaged in putting in the crossings at the courthouse corner.

Lisbon, N. D.—Judge Allen has dismissed the action which was brought by McComber of McLean county to compel the county commissioners of that county to recognize him as chairman of the Republican central committee.

Grand Forks, N. D.—Arrangements are under way at the university for a baseball game between the 'varsity and a team representing the alumni on 'varsity field Wednesday afternoon. Many of the old timers will be in for the commencement exercises and among them a team could be selected that would at least make things interesting for the university.

Bismarck, N. D. — Oliver Peterson brought word to town of the drowning of Carl Larson, aged 17, of Glenview township, in Painted Woods creek Thursday evening. Larson was working for John A. Johnson, and after supper went to the creek for a swim with a friend. He jumped into the water and sank never to come up until life was extinct.

Grand Forks, N. D.—A divorce has been granted by Judge C. F. Templeton to the plaintiff in the suit of Bertha A. Berg vs. Joseph Berg, on the ground of desertion. The couple were married June 26, 1881, and there are five children, aged 24, 23, 20, 19 and 18 years respectively. Berg deserted his wife and family in 1904.

Sioux Falls, S. D.—The recent high water in the Big Sioux river is subsiding. It is estimated that about 100,000 acres of valuable farm laid in the valley of the Big Sioux was flooded as the result of the excessive rains of the fore part of June and latter part of May.

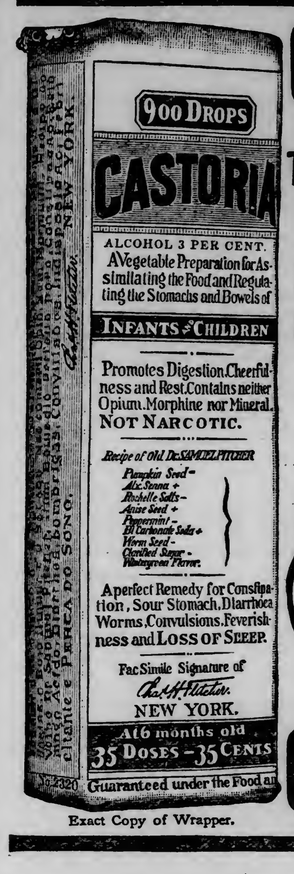

Exact Copy of Wrapper.

CASTORIA

For Infants and Children.

The Kind You Have Always Bought

Bears the Signature of *Chas. H. Fletcher.*

In Use For Over Thirty Years

CASTORIA

THE CENTAUR COMPANY, NEW YORK CITY.

INTEREST DEPOSIT DEPARTMENT

BOOKS AND CERTIFICATES ISSUED.

AMERICAN EXCHANGE BANK,

DULUTH, MINN.

WOMAN'S NATURE

is to love children, and no home can be happy without them, yet the ordeal through which the expectant mother must pass usually is so full of suffering and dread that she looks forward to the hour with apprehension. **Mother's Friend,** by its penetrating and soothing properties, allays nausea, nervousness, unpleasant feelings, and so prepares the system for the ordeal that she passes through the event with but little suffering, as numbers have testified and said, "it is worth its weight in gold."

MOTHER'S FRIEND

$1.00 per bottle of druggists. Book containig valuabe information free.

THE BRADFIELD REGULATOR CO.
Atlanta, Ga.

Great Rug Sale

Special Prices

Your Chance to Save on the Price of a Good Rug.

We include Wiltons, Velvets, Body Brussels, Axminsters, etc., in this big sale. All are well made, durable rugs from our best carpets, made up with and without border—at the special prices we name they are rare values. The carpet department was crowded Monday with eager buyers—buy your new rug now.

Tapestry Brussels Rugs

$15.75	Rugs, 8-3x11-3	—now	$12.50
$17.00	Rugs, 9 x11-2	—now	$12.00
$17.00	Rugs, 9 x12-6	—now	$11.00
$17.00	Rugs, 9 x12	—now	$10.75
$16.00	Rugs, 9 x11	—now	$15.00
$15.00	Rugs, 9 x10-6	—now	

Moquette Rugs

$13.00	Rugs, 6-9x 9	—now	$ 9.00
$14.00	Rugs, 6 x 9-9	—now	$11.50
$16.00	Rugs, 6-9x10	—now	$12.00
$24.00	Rugs, 8-3x10-4	—now	$17.00
$20.00	Rugs, 8-3x10	—now	$15.50
$16.00	Rugs, 6 x 9	—now	$12.00
$24.00	Rugs, 8-3x10-6	—now	$18.50
$23.00	Rugs, 9 x11	—now	$19.50
$21.00	Rugs, 9 x12	—now	$17.50
$21.00	Rugs, 9 x10-6	—now	$16.50
$23.50	Rugs, 9 x10-6	—now	$18.00

Wilton Velvets

$22.00	Rugs, 8-3x11	—now	$17.50
$20.00	Rugs, 9 x12	—now	$15.00
$24.00	Rugs, 8-3x 9-6	—now	$18.00
$22.50	Rugs, 9 x 9-6	—now	$17.50
$21.50	Rugs, 8-3x11-3	—now	$17.00

Body Brussels Rugs

$21.00	Rugs, 6 x11	—now	$16.50
$24.00	Rugs, 9 x 9-2	—now	$18.00
$30.00	Rugs, 8-3x11-6	—now	$21.50
$22.50	Rugs, 9 x10	—now	$18.00
$30.00	Rugs, 8-3x11-6	—now	$22.00

Wilton Rugs

$25.00	Rugs, 9 x 9-4	—now	$18.00
$23.00	Rugs, 8-3x 9	—now	$16.50
$28.00	Rugs, 8-3x10-2	—now	$20.50
$26.00	Rugs, 8-3x10-2	—now	$21.00
$39.00	Rugs, 8-3x12-10	—now	$30.00
$30.00	Rugs, 8-3x12-6	—now	$22.00
$36.00	Rugs, 8-3x11-8	—now	$25.00

Axminster Rugs

$30.00	Rugs, 9 x11-6	—now	$21.00
$25.00	Rugs, 9 x11-9	—now	$19.50
$32.50	Rugs, 8-3x10-6	—now	$22.00
$24.00	Rugs, 8-3x12	—now	$19.00
$25.00	Rugs, 8-3x11-2	—now	$19.00

French & Bassett
DULUTH, MINN.

CONCERNING WOMAN.

Miss Martha Whitham of Plattsville, Wis., has been engaged by the Women's council of this city as instructor in domestic science for the summer school to be maintained by the council during the summer. The school will be held as usual at the basement of the Adams school, which was equiped three years ago with gas stoves and utensils for cooking classes. Last summer a class of 200 girls was accommodated with two lessons a week. It is expected that a like number will be received this summer. The first class will be held Monday morning, July 6.

Miss Whitham, who will succeed Mrs. Emily McCurdy, who was unable to accept the appointment this year, is a graduate of the Stout Training school, and during the past year has been a member of the faculty of the state normal school at Plattsville, Wis. She comes highly recommended. It is probable that during the summer term an assistant will be appointed to help Miss Whitham with the sewing classes.

* * *

Although the plans of the manual training school at West Duluth, to be conducted during the summer under the auspices of the Woman's council, are going forward as rapidly as possible, the teacher has not as yet been engaged. The committee of the council, Mrs. W. S. Woodbridge, president, with Mrs. J. F. Killorin and Mrs. F. L. Barrows, who have the matter in charge, are now considering applications. The school will open July 6.

CUPID'S PRANKS

At Glass Block Causes Thinning of Ranks.

Cupid's pranks at the Glass Block are becoming a cause of slight worry to the management. Since the first of the month of roses, eight of the employes of the establishment have refused all inducements to remain and have sailed off on the apparently untroubled sea of matrimony. The controlling power over the young women is beginning to have a worried look on his brow. He isn't safe a minute from the danger of some damsel coming up behind him saying, without a second's warning, "I'm going to quit."

No promises or threats will move her. She stands as adamant before the glittering generality of better things to come, and then with gently downdrooping head and sweetly-blushing countenance and shy eyes looking askance, she stammers, "I'm going to be married."

The only thing to do after that is to start the subscription papers for a cut glass tea set.

The first of the epidemic that has swept over the store came June 1, when James Woods wed Miss Stella Kaplca of this city. Following quickly thereafter, S. G. Hale, bookkeeper of the concern, went post haste to Minneapolis, June 3, to return with Miss Margery O'Neill as his bride.

The wedding of Miss Mildred Boener of this city and Fred Grim, who is with the Panton & White company, took place yesterday at the home of the bride's parents.

Miss Clarabell McLean, who has been at the ribbon department for some time, Sunday became the bride of Harry E. Potter.

Miss Ellen Skyland, who has until recently been on the pay roll of Panton & White, will be wedded tomorrow evening to John Rude of this city, who is known for phenomenal ski jumping.

Miss Florence Kremer is another of the deserters and her wedding to L. Roy King will take place this evening, and Miss Alfreda Ryning has issued invitations for her wedding to Walter Willaims, to take place June 24.

Out-of-Town Guests.

Among the out-of-town guests for the wedding of Miss Mary Richards and John Elmir Ransom will be Mr. and Mrs. C. W. Ransom of Albert Lee, Wall Coapman of Racine, Wis; Mrs. J. Darrow and children of Chicago, Mrs. James McAlpine of Milwaukee, Mrs. Robert McConnell of Madison, James McAlpine, Jr., of Chicago, Mrs Alice Todd and Miss Leila Todd of Albert Lee, Mrs. William Stephenson of St. Paul, Miss Rosa Ruger of Minneapolis.

The wedding will take place tomorrow evening at the home of the bride's parents, Mr. and Mrs. J. B. Richards of 2321 East First street. The service will be read at 8 o'clock and will be followed by a large reception.

Bridget's Beatitudes.

Blessed is the cold water poured into the egg cups immediately after using; it makes them easier to wash.

Blessed are the slices of stale bread; they can be made into a nice dish for lunch by dipping them in a mixture of milk and egg and frying in hot butter.

Blessed are the drippings of bacon grease; they are better for frying than plain lard.

Blessed are the pieces of stale orange peeling. For a change in flavoring of puddings, grate them and use instead of extracts.

Blessed is the salmon left over from lunch. Mixed with mashed potatoes and fried in butter, it makes a good breakfast dish.

Blessed are the tiny inside leaves of cabbage. They take the place of lettuce in garnishing, salads, etc.

Piano Recital.

The pupils of Miss Elizabeth Morton will appear this evening at the Unitarian church. No invitations have been issued for the affair and any one interested is invited to attend.

Bridal Dinner.

Mr. and Mrs. W. H. Wilson were hosts at the bridal dinner last evening at their home, 322 East Third street, in honor of Miss Jessie Campbell and Frank E. Church. White lilacs and ferns were the table decloration, and covers were laid for nine.

Wed at Toronto.

The wedding of Miss Mabel Nelson and Norman Hutson of Superior will take place tomorrow at the home of the bride's sister, Mrs. Charles Harrison, at Toronto. Both the bride and Mr. Hutson are known in Duluth. After July 15 they will be at home in Superior.

Stuffed Onions.

Onions are chefly employed as flavoring. Take two large onions and remove cut the root and the stalk end ev.' n.l the outside skin carefully and neatly; cut the root and the stalk end even. Take all the center out of the onions except three or four of the outer coats, taking care not to make a hole at the bottom; if a hole is accidentally made it must be filled up with the bit that came out. Put four tablespoonfuls of copped cooked meat into a bowl, and half a cupful of grated bread, one teaspoonful of flour, two tablespoonfuls of milk, salt and pepper to taste. Fill the two onions with this stuffing and put on the lids. Place them in a small saucepan, pour in a cupful of stock or water and stew the onions gently for one hour. Serve on a hot dish with the gravy poured round them.—The Delineator.

Church Meetings.

The thimble bee of the Ladies' Aid society of the First Methodist church will be entertained tomorrow afternoon by Mrs. Jesse Norton of 5090 London road.

* * *

The Ladies' Aid society of the First Baptist church will meet tomorrow afternoon at 2:30 o'clock with Mrs. Sangster of 2619 West Tthird street. The election of officers and other important business will take place.

* * *

The Ladies' Aid society of the First Baptist church will meet tomorrow afternoon at 1 o'clock at the church parlors for a work session. The first dinner to be given at the new church will be served on the evening of July 1. It will be a patriotic affair and plans are now being made for it.

Personal Mention.

Miss Helen S. Kane of 423 Sixteenth avenue east has gone to Ann Arbor, Mich., to attend the commencement exercises. Her brother, Frank G. Kane, who has won distinction in the literary department during his course, will be graduated from the university this year. Miss Kane will be a guest at the Sigma Alpha Epsilon Fraternity house during commencement week.

* * *

Chauncey E. Hazen was operated on for appendicitis last Wednesday at St. Luke's hospital. The operation was successful and the patient is improving rapidly.

* * *

Mr. and Mrs. Frank C. Deery and sons of 418 East First street have gone to Rice Lake, Wis., for an outing.

* * *

Mrs. C. M. Laybourne and daughter of Paxton, Ill., are guests of friends in this city.

* * *

Miss Barbara Haug has returned from a several months' visit in the West.

* * *

Mrs. C. H. Farmer and daughter, Miss Grace Farmer, have gone for a lake trip.

* * *

Mr. and Mrs. Gibson L. Douglas, Jr., have returned from an Eastern trip.

Fashion's Fads.

Ribbon, plain, striped, checked and spotted is much used in tailored millinery. A fad is to place the large, loose bow on the right side of the hat well near the back, while the brim of the left side rolls upward. This seems odd to think of, but it really gives a stunning effect. Seldom if ever are the bows seen in the front as was the fad a few seasons ago.

* * *

Jackets are being made without any sleeves, the blouse sleeves of net, mousseline or ruffles being sufficient. A pretty idea is to cut the armhole in a wide V-shape, showing an underwaist and sleeves of a different color and material.

* * *

Lingerie hats are extremely chick for summer wear, but are much larger than those seen before. Their trimming is a combination of tulle, net and flowers. The embroidered top is placed over a tightly wired frame of point d'esprit, showing the edge of the brim bound with satin.

* * *

Nets used for guimpes, waists and gowns are embroidered in heavy dots in black and white. Filet is embroidered in long stitches in white or color; white and ecru net is woven in narrow stripes; filet for dresses and coats is embroidered in gold and chenille and nets flowered and figured are much in evidence in millinery and dresses.

* * *

Bows of lawn embroidered with tiny French dots of a delicate color are very popular to wear with almost every toilet except an evning gown. A turndown linen collar embroidered in white and matching color is the correct finish. The little butterfly bow of white lawn embroidered in a color and having a scalloped edge has not lost its popularity.

* * *

Flowers used in millinery this season are the most perfect reproductions of nature that have ever been seen. Daisies, cowslips, sunflowers and pond lilies, orchids, geraniums and hydrangeas are used in great quantities. One can scarcely find a flower that is not worn.

* * *

Fans are seen in the most exquisite designs and colorings and the ones imported from Japan and Africa are perhaps the most beautiful. They are generally made of silk, hand-painted in Japanese scenes representing a tea garden or festival and many other scenes. The Japanese carve fans, entirely of ivory, and the Africans make them of ostrich feathers, in natural colors, and which are mounted in bone or ivory.

Born in Iowa.

Our family were all born and raised in Iowa, and have used Chamberlain's Colic, Cholera and Diarrhoea Remedy (made at Des Moines) for years. We know how good it is from long experience in the use of it. In fact, when in El Paso, Texas, the writer's life was saved by the prompt use of this remedy. We are now engaged in the mercantile business at Narcoosee, Fla., and have introduced the remedy here. It has proven very successful and is constantly growing in favor.—Ennis Bros. This remedy is for sale by all druggists.

Wedding Presents

Let us show you the many things we have that are appropriate for the June bride. If you haven't made up your mind what to give, we can help you to a quick decision; if you have decided upon some particular thing, the probabilities are that it's here.

Fine display of engagement rings, solid 14K. and 18K. wedding rings.

G. A. KLEIN,
Jeweler. 325 W. Superior St.

Moore's Stoves Always Please

"Dependable Qualities,"
"Reasonable Prices."

R. R. Forward & Co

WE TRUST THE PEOPLE

107 West Superior St. { TWO STORES } 1828-30-32 West Superior Street.

A CLEAR DEMONSTRATION
ALL THIS WEEK

Of the ability—as well as the willingness—of this store to sell you good Furniture at Positively **20 and 25 per cent less** in price than is possible for you to find at **any other** Duluth store. We want you to bear in mind that we offer you

NOT CHEAP FURNITURE

But Good Furniture cheap. We want you to look over this paper today and note the furniture stores "bragging" about their "high" standard of quality, and in the same breath proceed to advertise a lot of "trash" that no one wants. "GOOD FURNITURE CHEAP"—that's our slogan, and this applies to our entire stock.

WE FURNISH YOUR HOME COMPLETE

DIRECTORY OF AMUSEMENTS

WHERE TO GO TONIGHT.

LYCEUM—The Mack-Leone Players in "The Man on The Box."

"THE MAN ON THE BOX."

Mack-Leone Players Outdo Themselves in Popular Comedy.

Since their first engagement in Duluth the Mack-Leone players have given many very creditable productions, but it is doubtful if any of them have been quite as deserving of commendation as "The Man on the Box," which was presented last evening for the first time.

Since the opening of the summer engagement, Mr. Mack has claimed that he has about as strong a stock organization as can be found in the Middle West, playing at popular prices, and those who witnessed last evening's performance were about ready to agree with him.

The play is a most amusing comedy with some exciting situations, and a very pretty love story running through it. It was splendidly mounted, and the parts were most capably handled.

Miss Helen Holmes is naturally very much at home in the role of Elizabeth Annesley. She played the part with Max Figman in the company which toured the country last season, and it fits her better than any role in which she has yet appeared in Duluth. Few stock companies are fortunate enough to have such a leading woman as Miss Holmes, who is in a class far above the ordinary stock company actress.

Mr. Mack seems to have put new life into his work this spring. There was plenty of snap and vigor to his acting last evening, and his Lieut. Robert Worburton was a finished impersonation.

Marshall Farnum is a "find." He had a double role last evening, playing Officer O'Brien and Pierre, the chef. Neither part was a lengthy one, but he left a most favorable impression of his ability.

Mr. Chapman had the usual "heavy" part of Count Karloff. His thankless part always shows careful preparation and study.

Owing to the sudden illness of Beatrice Meade, Miss Cleveland had to assume the two roles of Cora, a maid, and Nancy Worburton, which she did in a very satisfactory manner. Louise Farnum made a very charming Mrs. Conway, Frank Tobin, as Charles Henderson, Joy Quigley as Col. George Annesley, Percival Lennon as Col. Frank Raleigh and as Officer Cassidy, Frank Joyner as Magistrate Watts, and Frank Patton in the double role of the clerk of the court and William, a stable boy, were all seen at their best.

Duluth people who have not yet seen the new company, would do well to become acquainted with it through "The Man on The Box," which will be the attraction all of this week.

HIGH CLASS BILL

Famous Minstrel Singer Heads Vaudeville Program at Bijou.

The Bijou theater is offering a very pretentious vaudeville bill this week, and one that ought to get the money, if anything in the amusement line can. Two large audiences were entertained last night and today; those present are very enthusiastic over the program.

Manuel Romaine and company in a musical skit called "Down Music Row," furnish the head-line act, and the other acts are in keeping as to merit, with the feature.

Manuel Romaine is the sweetest singer minstrelsy has produced in many years, and in his vaudevile act, his splendid voice, of high range and sweet tone, is heard in several numbers. He will be remembered for his long connection with leading minstrel companies like Primrose & West, and later, Dockstader's. He made a big hit here two seasons ago with Lew Dockstader, singing "The Calamity Child."

In "Down Music Row," Mr. Romaine has the assistance of a clever quartet comprising the Palmer sisters and the Foley brothers, who are clever dancers.

Another pleasing number is a playlet called "The Fall of '04," given by one of Hal Davis' companies. There is plenty of live and clever dialogue to the sketch, and its action provides an interesting fifteen minutes for the audience. In the cast are Estelle Ridgeley, who plays the "Dixie girl; George M. Laing, who plays Capt. Fisk, and Hazel A. Moy and Henry G. Sell, who have the two minor roles.

Eleanor Blanchard is a clever monologuist, and her imitations made a tremendous hit with last night's audiences. She gives impersonations of Eva Tanguay, Eddie Foy, Raymond Hitchcock and a number of other stars.

Cadieux, the wire walker seems as much at home on his narrow string as the average citizen does in an arm chair. His act closes the bill, except for a new set of moving pictures. Cadieux recently made a hit at the New York Hippodrome.

Lindstrom and Anderson have some comedy acrobatic convulsions which take well, and Isadore Silver sings a new and pretty song which has been happily illustrated.

Excursions to Detroit.

The last two rail and lake excursions via D., S. S. & A. Ry. and the D. & C. N. Co. will leave Duluth next Wednesday and Friday, June 17 and 19. Fare, round trip, $12.00.

Residence, New Phone 2190-X Shop, New Phone 2744-A

D. C. BARR
CARPENTER AND BUILDER.

Estimates furnished on all kinds of building work. Are you going to build a residence? I will furnish you plans and figures. Are you going to do any repair work? I will do it by the hour, or day, or estimate. I employ none but first-class men. All work guaranteed.
Shop and Office, 115½ West First St.

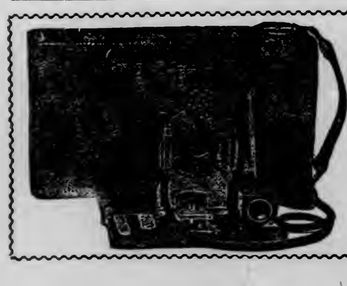

We Carry One of the Finest Lines of Cameras,

Kodaks, Plates and Photographic Supplies.

We rent Cameras and Kodaks, and also print and develop.

ECLIPSE VIEW CO.,
Corner 4th Ave. West and First Street.

WEST END

ARE OUT FOR THE MONEY

West End Youngsters Would Profit by Visit of Circuses.

Are Going Into Lemonade Stand Business in Earnest.

Some West end youngsters are looking at the posters of the two circuses which are coming to town next week, not only with the prospect of seeing dare-devil riders and large elephants, in mind, but with an eye to the main chance. They are planning to make small fortunes during the week.

Already they are laying in supplies of lemons and crackerjack, for it is their intention to go into the refreshment booth business with a vengeance.

Some of the would-be merchants are building their stands now in their back yards. They plan to enlist the aid of their pals and carry the pavilions to the scene of the circus festivities, when the time is ripe. They are afraid jealous rivals will demolish their structures if they are located on the circus grounds too early. But there is going to be a lively competition for locations.

The "privilege men" with the circus will not allow the kids to sell drinks and peanuts on the circus grounds proper, but they are bound to do business just as close to the tents as possible.

The popcorn stands will enjoy practically three days of circus trade. The Hagenbeck-Wallace show will be here Sunday and Monday. Although there will be no performances of the circus Sunday, crowds will be attracted to the grounds to watch the tents go up and to try to get a peep at the animals. Monday, of course, there will be the real circus crowds.

The kids will hardly have time to count up their profits after Sunday and Monday's business, when Ringling Brothers' circus comes to town. It will be here Friday, June 26.

Next week is certainly going to be a gala one for Duluth children.

PROMINENT SPEAKERS.

A Brilliant Array of Talent for Norwegian Celebration.

Rev. Christian Torjussen, one of the most prominent divines of Norway; Rev. Andrew Haagenson of Northwestern university, and Rev. H. K. Madsen, the pastor, will be the principal speakers at the exercises in the First Norwegian-Danish M. E. church, this evening, in honor of the hundredth anniversary of the birth of Henrik Wergeland, one of Norway's famous writers.

In addition to the speeches there will be a number of vocal and instrumental musical numbers and reading and recitations.

The same speakers will make brief addresses at the church Thursday evening, when the quarterly business meeting of the Ladies' Aid Society of the Norwegian-Danish M. E. church will be held.

Dr. Oredson Has Double.

People who read Mrs. Katherine Thurston's novel, "The Masquerader," and did not believe that two men could possibly look so much alike as the leading male characters in the story, should contemplate Dr. O. A. Oredson of the West end and John E. Ericesson, who is superintending some of the work on the new courthouse site.

Mr. Ericsson and the well known West end physician bear a striking resemblance to each other, and they have been mistaken for one another several times. Mr. Ericsson was unable to tell why some people, whom he did not know, greeted him on the street as "Doctor" until some one told him of his likeness to Dr. Oredson.

The gentlemen are about the same height and build and they affect the same kind of whiskers. Dr. Oredson can usually be distinguished from Mr. Ericsson, however, by the physician's grip which he usually carries.

LICENSE IS REFUSED.

City Council Turns Down Manager of Majestic Theater.

L. Rotman's application for a license to run the Majestic theater, a West end moving picture place of amusement, was turned down by the city council last evening.

The aldermen from the Sixth and Seventh wards, Messrs. Olson and Moe, protested that the people of the neighborhood did not want the theater there, and they were backed up by a delegation of West enders present at the council session.

Socialism is Discussed.

Socialism was again discussed by the Men's club of Bethany Swedish Lutheran church, at the regular meeting held last evening. At the last meeting this topic held sway, and the debate was continued last night. No decision was given in the debate, as it took the form of an informal discussion, with many friends for both sides of the argument. The principal speakers were Otto Swanstrom, Henry Truelsen, Elof Borgholm, John Anderson and J. Carlson.

West End Shortrails.

Rev. F. O. Kling and Fred W. Ericson, representing the First Swedish Mission church in the West end, left yesterday afternoon for Moline, Ill., to attend the national conference of the Swedish Mission church. They will work with the West Duluth delegation in an effort to bring the next annual meeting to Duluth.

A large class of candidates was initiated by the members of Beta council, Modern Samaritans, at their session in Commercial hall last evening. They were assisted in the degree work by a delegation from Alpha council.

Mrs. Ed Halloran left yesterday for Council Bluffs, Ioda, where she was called by the serious illness of her father.

The Wisconsin Central is installing a signal tower and block lights where its right of way crosses the Northern Pacific tracks, near the ore docks. The road bed there is nearly in condition for the laying of the steel.

Rev. Andrew Haagenson, financial secretary of the Norwegian thelogical seminary, in connection with the Northwestern university, is the guest of Rev. H. K. Madsen, pastor of the First Norwegian-Danish M. E. church.

Rev. John A. Anderson, pastor of the First Swedish M. E. church, will conduct services tomorrow at Cloquet.

Miss Zella St. Clair and Frank W. Robitaille were married yesterday morning at St. Jean Baptist church. The bride is a daughter of Mr. and Mrs. Jeremiah St. Claire of 1532 West First street and both she and the bridegroom have a host of friends throughout the city. They will make their home on Park Point.

The Luther League of Bethany Swedish Lutheran church will hold its regular business meeting in the church parlors Thursday evening.

Mrs. E. A. Smith has returned from Chippewa Falls, Wis., where she has been visiting her parents, Mr. and Mrs. Alex Wyley.

Biss Bertha Johnson of Sauk Center is the guest of Mrs. H. K. Borgen of Twenty-seventh avenue west and Fourth street.

The Young People's society and the choir of the First Swedish M. E. church will be entertained Saturday evening by Ludwik Donner at his home, 328 North Twenty-first avenue west.

Mr. and Mrs. Melker Peterson of 2018 West Fourth street have gone to Chicago to visit relatives.

The funeral of Miss Josephine Erickson, the 18-year-old daughter of Mr. and Mrs. Frank Erickson of 109 Vernon street, was held yesterday afternoon at Bethany Swedish Lutheran church. The services were conducted by the pastor, Rev. Carl G. Olson.

"We would like to fill your prescriptions. "Lion drug store."

Rev. A. Edstam, pastor of the First Swedish Baptist church, will be vice chairman of the state Swedish Baptist convention, which will be held in Minneapolis from Wednesday until Sunday. The First church of Duluth will be represented by a large delegation and the other local Swedish Baptist congregations will send delegates.

Ernest F. Granzow, son of Second Assistant Chief F. E. Granzow of the Duluth fire department, will be married at Waukon, Wis., tomorrow to Miss Adeline Nye of that place. Ernest Granzow is an alumnus of the Central high school and the state university. He is making his home at Bellingham, Wash., now. His parents have left for Waukon to be present at the wedding.

"Lion Cough Cure" stops that cough. Sold at "Lion drug store."

CLAIMS MARSHAL DID SHOOTING

Joe Antenucci Thinks He Got Worst of Revolver Practice.

The trial of Joseph Antenucci, charged with shooting at Frank Williamson and Joe Gulla at Mount Iron, was expected to begin in Judge Ensign's room at 2 o'clock this afternoon. The case was on call this morning, but there was a dearth of jurors, and, as some of those on the special venire had not reported, the court had to adjourn until afternoon.

Antenucci was indicted on two counts for assault in the second degree. The defense will be conducted by William Marx. Antenucci claims that he did not have a revolver at the time of the shooting affray mentioned and that he could not have fired any shots at the other men, as claimed by the state. Antenucci will set up in his defense that the village marshal, Frank Williamson, did all the shooting, and that one of the bullets from Williamson's revolver struck the defendant in the leg.

PANTON AND WHITE CO.

Shirt Waist Suits For the Price of Waists.

$6.00 Suits or **$2.98**—that's the story—and those who are early enough on Thursday morning will secure bargains such as are seldom to be had, even at the Glass Block. There are only 100 Suits in the lot, our share of a purchase of 500, made by our New York representative. Suits of fine lawn, lace and embroidery trimmed, all sizes, 32 to 44 in the lot; but they won't last long at the price we have put upon them; so be on hand early and get a hot weather suit for—

$2.98

SPORTING NEWS OF THE DAY

FARGO WINS BY HITTING

Browns Field Poorly, But Save Themselves by Hitting.

Sox Pitchers Bumped and Fargo Wins Second Game.

The Fargo Brownies opened the swatbag yesterday, unloaded a bunch of hits, drove Brandt to the woods, handled Murray rather roughly and beat the Sox by a score of 7 to 5.

There wasn't a bit of illness about their work. They went into it like striking load-carriers attacking non-union fillers of jobs. Banging was their style and they banged right heartily. In the field they worked like a crowd of one-legged men from the Soldiers' home. But when they came in to bat there was nothing to it but hit the ball and endanger the completeness of Al Kuehnow's well-built fence.

Brandt almost handed over the halter of his goat in the second, when he hit Johnson and Burke in succession and Cook singled. He saved himself by striking Thompson out, but the moose from North Dakota came right back in the third and took the animal. Siner started the trouble with a double and Sturgeon followed with a triple. Sheehan doubled and Brandt marched to the bench to the tune of the fans' prayerful chant for rain. Murray took up the burden and Baker dropped his throw on Whitmore's grounder. Godfrey tripled and Johnson and Burke singled. Five runs were scored with nobody down. Cook sacrificed and Johnson was caught at the plate on Thompson's grounder. Thompson went out to second on Siner's grounder and the game was almost won.

After that, grand fielding by the Sox held Fargo in check. If the team had had an off day, instead of fielding like Spalding beauties, they'd be there yet. The Fargo gang walked up to the plate, slammed the ball on the nose and trusted to the gods of baseball to pull them through. They saved themselves from the consequences of their own crisphas by scoring two more in the sixth on Sturgeon's double, Whitmore's single, a pass to Johnson and a very doubtful double steal.

While the Browns were grabbing off the runs by brute force, the Sox were playing the game at the bat and trying valiantly to make the most of the foozles of the McNeill clan. In the third they made their first start with singles by Ness and Pratt and much appreciated errors by Thompson and Sturegon. The sixth saw another on a single by Pagles, a man hit, a pass, a passed ball and a wild pitch. In the eighth some more excitement, in the shape of errors by Godfrey and Cook, two singles and a sacrifice, added two more and in the ninth two singles and a steal got a man on third, but there was nothing doing behind.

It was a game to watch. The Browns' hitting made situations interesting enough for the dearest lover of the hit and run game, while Cook's wildness and the errors behind him, coupled with the hits of the Sox, which were pretty badly scattered, kept Duluth within striking distance all the time and threatened to force the victory on them, whether they would have it or not. If the Fargo hitters can offset the bum fielding the team has shown in the two games played here, there's danger in the air for the Sox. Otherwise it will be picking fruit in the orchard for the home team.

Double header at Athletic park today with James Haney, the hero of Friday's sixteen-inning battle and Will Brandt doing the business for Duluth and Lindaman and a new phenom of McNeil's finding on the other side of the fence.

The detailed score of yesterday's game follows:

FARGO.	AB.	R.	H.	PO.	A.	E.
Thompson, 2b, ss	5	0	2	4	1	2
Siner, cf	4	1	1	2	0	0
Sturgeon, ss	5	2	2	0	4	0
Brookins, 3b	0	0	0	0	1	0
Sheehan, c	4	1	1	5	1	0
Whitmore, lf	5	2	1	5	0	0
Godfrey, 2b	5	1	1	4	2	1
Johnson, rf	3	0	2	1	0	0
Burke, 1b	4	0	1	5	0	0
Cook, p	2	0	1	1	2	1
Totals	37	7	12	27	11	5

DULUTH.	AB.	R.	H.	PO.	A.	E.
A. Williams, ss	3	0	1	1	3	0
Baker, 3b	4	0	0	0	2	1
O'Brien, 2b	4	0	1	3	4	0
D. Williams, 1b	5	0	2	9	1	0
Ness, cf	5	1	2	4	0	0
Pratt, c	5	2	1	9	3	0
Pagles, rf	3	2	2	1	0	0
Carroll, lf	2	0	0	0	0	0
Brandt, p	0	0	0	0	0	0
Murray, p	3	0	1	0	2	0
Totals	36	5	10	27	15	1

Score by innings—
Fargo .....0 0 5 0 0 2 0 0 0—7
Duluth .....0 0 0 2 0 1 0 2 0—5

Summary: Hits—Off Brandt, 4, in two plus innings; off Murray, 8, in six plus innings. Two-base hits—Siner, Sheehan, Thompson, Sturgeon. Three-base hits—Sturgeon, Godfrey. Stolen bases—Whitmore, Johnson, D. Williams. Sacrifice hits—Cook, A. Williams, Carroll. Bases on balls—Off Brandt, 1; Murray, 2; Cook, 2. Struck out—By Brandt, 4; by Murray, 3; by Cook, 3. Wild pitch—Cook. Passed ball—Sheehan. Hit by pitcher—Johnson, Burke by Brandt; Cook (2) by Murray; Carroll, O'Brien. Left on bases—Fargo, 10; Duluth, 13. Double plays—Sturgeon to Godfrey to Burke (2). Time—2 hours. Umpire—Blackburn.

BASEBALL

Northern League.

STANDING.

	Won.	Lost.	Pct.
Winnipeg	13	10	.565
Brandon	13	10	.565
Duluth	12	12	.500
Fargo	8	14	.364

Monday's Results.
Fargo, 7; Duluth, 5.
Brandon, 8; Winnipeg, 6.

Games Today.
Fargo at Duluth. (Two games.)
Winnipeg at Brandon.

American League.

STANDING.

	Won.	Lost.	Pct.
Chicago	30	20	.600
Cleveland	29	22	.569
St. Louis	29	23	.558
Detroit	26	24	.520
Philadelphia	24	26	.480
New York	23	26	.469
Boston	24	30	.444
Washington	18	31	.367

White Is a Puzzle.

Chicago, June 16.—New York could not fathom White's pitching yesterday and Chicago won, 2 to 1. Only thirty batsmen faced the local pitcher. New York scored on Nile's scratch double and two infield outs. White's single, Dougherty's triple and a double steal gave Chicago its tallies. Score: R. H. E.
Chicago .....0 0 0 0 2 0 0 0 x—2 7 0
New York .....1 0 0 0 0 0 0 0 0—1 2 1
Batteries—White and Sullivan; Chesbro and Kleinow and Blair. Umpires—Hurst and Evans.

Naps Win in Eleventh.

Cleveland, June 16.—Cleveland defeated Washington in 11 innings yesterday scoring the winning run on Hickman's triple and Birmingham's single. Berger was inchcible after the first inning when Washington bunched a pass and a hit and scored its only run. Score: R. H. E.
Cleveland .....0 0 0 1 0 0 0 0 0 1—2 9 2
Washington .....1 0 0 0 0 0 0 0 0 0—1 5 3
Batteries—Berger and N. Clarke; Smith and Street. Umpire—Egan.

Boston Shut Out.

St. Louis, June 16.—St. Louis after losing five straight games to Boston, won the third game of the series yesterday 10 to 0. St. Louis started hitting in the second inning, six hits and McConnell's error netting five runs. Morgan was relieved by Glaze in the second inning. Powell allowed but five scattered hits and let but one man get to second. Score: R. H. E.
Boston .....0 0 0 0 0 0 0 0 0—0 5 3
St. Louis .....1 5 0 3 0 0 0 1 x—10 13 0
Batteries—Powell and Blue; Morgan, Glaze and McFarland. Umpires—Sheridan and Connolly.

National League.

STANDING.

	Won.	Lost.	Pct.
Chicago	30	16	.652
Pittsburg	27	20	.574
Cincinnati	26	20	.565
New York	24	23	.511
Philadelphia	21	22	.488
Boston	23	26	.469
St. Louis	22	30	.423
Brooklyn	16	31	.340

Home Run in Tenth.

Boston, June 16.—Wagner hit the ball over the left field fence in the tenth inning yesterday, scoring Leach ahead of him and Pittsburg won 5 to 3. Both pitchers were hit rather hard and received poor support. Score: R. H. E.
Pittsburg .....0 1 1 0 0 1 0 0 0 2—5 10 4
Boston .....1 0 0 0 0 2 0 0 0—3 9 0
Batteries—Leever and Gibson; Lindaman and Graham. Umpires—Rudderham and Emslie.

New York-Cincinnati, Brooklyn-St. Louis and Philadelphia-Chicago games postponed on account of rain.

American Association.

STANDING.

	Won.	Lost.	Pct.
Louisville	37	21	.638
Indianapolis	36	21	.632
Toledo	33	22	.600
Columbus	30	27	.526
Minneapolis	24	27	.471
Milwaukee	24	32	.429
Kansas City	24	32	.429
St. Paul	16	39	.291

Millers Drop Hard Game.

Columbus, June 16.—There came an end to the pitching battle between Rogers and Wilson in the eleventh inning, when the only run was scored by Priel on his double, Raidy's out and Clark's throw over Third Baseman Smith. After the second inning only one Minneapolis runner reached second base. Stops by Raidy and throws by James to second were the best fielding plays. Score: R. H. E.
Columbus .....0 0 0 0 0 0 0 0 0 1—1 5 3
Minneapolis .....0 0 0 0 0 0 0 0 0 0—0 5 6
Batteries—Rogers and James; Wilson and Block. Umpire—Kane.

Asher Is Hit Hard.

Toledo, June 16.—St. Paul won from Toledo yesterday afternoon by hitting Asher hard at all times. They made seven two-base hits. Connie Mack of the Philadelphia team attended the game, and it is understood he may make an offer for Catcher Meyers of the St. Paul team. Score: R. H. E.
St. Paul .....1 0 0 0 0 3 0 1 2—7 14 4
Toledo .....0 0 0 0 1 1 0 0 0—2 7 2
Batteries—Gehring and J. Meyers; Asher and Wakefield. Umpire—Hayes.

Brewers Are Blanked.

Louisville, June 16.—Louisville won from Milwaukee with ease yesterday. Puttmann was strong throughout while Louisville succeeded in making five runs in the second inning off Bateman. A slop of a fierce liner by Clark was a feature. Score: R. H. E.
Louisville .....0 4 1 0 0 0 0 0 x—5 7 1
Milwaukee .....0 0 0 0 0 0 0 0 0—0 5 1
Batteries—Puttmann and Hughes; Bateman and Roth. Umpires—Kerin and Bierhalter.

Indians Win in Ninth.

Indianapolis, June 16.—Indianapolis defeated Kansas City yesterday 3 to 2 in the ninth inning Egan hit Coulter, Livingston sacrificed and Williams batted out a home run bringing in Coulter. Score: R. H. E.
Indianapolis .....0 1 0 0 0 0 0 0 2—3 9 2
Kansas City .....1 1 0 0 0 0 0 0 0—2 9 2
Batteries—Slagle and Livingston; Egan and Sullivan. Umpire—Owen.

CULLED FROM THE SCORE BOOK

Koepping was called to his home in Illinois yesterday by the illness of his sister and Albert Williams filled in at short. He played a nice game in the field, and landed one hit.

* * *

Sturgeon was spiked by Pratt in the eighth and Brookins went to third, Thompson moving over to short.

* * *

McNeil has already used more men than any manager in the league and he isn't half through. He had two new ones in the game yesterday in Godfrey and Siner and there was another on the bench. More are on the way and he'll have a ball team, if he has to spend every cent in Fargo.

* * *

Fargo's drives in the third were all of the healthy kind, without the shadow of a fluke. With five runs scored and nobody down, things looked pretty dark, but good fielding pulled Murray out of the hole, even though it was too late to save the game.

* * *

McNeil's men aren't brownies in the accepted sense of the word. With the exception of Sturgeon, they are all big men.

* * *

Kuehnow thought he had Siner landed, but he came to join Fargo instead. He is a fine ball player and can hit like fury.

* * *

With Murray and Cook pitching, there was wildness galore. Murray hit Cook twice and the Fargo man was beginning to think that he was considered too dangerous to be allowed in the game.

* * *

Sturgeon started two doubles that cut the Sox off, when they had made good starts for scores in the fifth and seventh.

* * *

Brookins, who went in the game for the last inning, has a bad knee and, fortunately for him, he had only one chance. He was shaky on his feet and couldn't have stood up before much of a bombardment.

* * *

Albert Williams opened up for Duluth in the first inning by hitting one at Thompson that the noble red nearly lost. After juggling the pill for a while, he held it, but took time before resuming play to rub his burning hand.

* * *

With two on bases and two down in Fargo's half of the ninth, Pratt caught Cook off first and in the mixup, Johnson was nabbed between second and third, retiring the side.

* * *

Blackburn is getting away pretty well thus far in the series, though his work hasn't been any better than it should be. In a close game, he'll certainly clash with teams and spectators alike.

* * *

Frank Summers of the Brandon team, who was injured at Fargo two weeks ago, left Sunday night for Brandon to join his team again, his sprained ankle having come back into form.

* * *

The last game of the Fargo series will be played Thursday. Fargo opens at Winnipeg, Friday and Duluth opens at Brandon Saturday. The Sox return here July 3 and open with Winnipeg.

TERRY IS HIT HARD IN EIGHTH

Brandon Wins After Game is Apparently Lost to Maroons.

Brandon, Man., June 16.—(Special to The Herald.)—The Brandon sluggers let something drop on Ralph Terry yesterday afternoon. After Winnipeg had fallen on Dahlgren in the second and seventh for six runs and apparently won the game, Brandon developed a batting rally and chased in five runs in the eighth, winning by a score of 8 to 6.

The game was a slugging match, in which Dahlgren was more successful than Terry. In the fifth, Brandon hit Terry hard and scored three runs and, aided by errors, they pounded enough across in the eighth to win. Dahlgren struck out twelve men. Score: R. H. E.
Brandon .....0 0 0 0 3 0 0 5 x—8 11 2
Winnipeg .....0 4 0 0 0 0 2 0 0—6 9 2
Batteries—Dahlgren and Custer; Terry and McGarry. Umpire—Anderson.

FOR COLLEGE TITLE.

Yale and Princeton Play at Polo Grounds, New York.

New York, June 16.—Yale and Princeton will meet on the diamond at the polo grounds this afternoon in a fight for the intercollegiate baseball championship.

With the credit of a victory each, the game today will break the tie and decide which will take the coveted trophy. In the first game of the series at Princeton the Tigers just managed to nose the Elli players out after a hard contest. Saturday in New Haven, when the two clashed, Yale won a signal triumph, knocking two of the best Princeton pitchers out of the box and winning by a score of 8 to2. Whatever may be the result of the game today there is certain to be a good contest. Both teams are trained to the minute and are in the best of condition.

Sparta Wins Close Game.

Sparta, Minn., June 16.—(Special to The Herald.)—The Sparta baseball team defeated the first team of the Fayal mine here Sunday by a score of 9 to 8 in an exciting game.

DRAY MAY NOT ENTER

Champion Pole Vaulter Says He Will Not Go to London.

Retrieves Defeat at Olympic Tryout by Setting New Mark.

New York, June 16.—While hundreds of athletes are bemoaning their loss at not having "made" the Olympic team which will represent America at the London stadium next month, a world's champion, one of the first to be picked by the American committee, has said that he will not accept the honor and will not compete. He is W. P. Dray of Yale university, a champion with whom athletes of the whole world are familiar. In fact, his feats in the pole vault have for more than a year been viewed with wonder. For two years he has held the world's record and the intercollegiate championship.

At the intercollegiate meet in 1907 he hurled himself into the air the unprecedented distance of 12 feet 5½ inches and established a mark that remained untouched until he himself, nearly a year later, added another inch to it. At the Olympic try-outs he was defeated by Gilbert, one of his classmates, and stripped of the record and title.

Spurred on by disappointment, Dray trained and practiced as he never had before, with the result that on Saturday, at a meet at Danbury, Conn., he cleared the bar at 12 feet 9½ inches. So much higher is this than any vault ever recorded that Dray announced immediately after his vault that he was content to rest on his laurels and allow Gilbert, Nelson, Cooke and the other prominent vaulters to beat the foreigners when America meets the world next month.

While Dray is probably sincere in his desire to refrain from competing, those who know him best say that when the time comes for the American pole vaulters to line up in the London stadium, Dray will be one of the first on the field. His patriotism, they say, will compel him to strive for the success of his country.

STAPLES WINS FROM HIBBING

Close Game Goes to Home Team With the Umpire's Aid.

Staples, Minn., June 16.—(Special to The Herald.)—With the aid of the umpire, who made some admittedly raw decisions, the Staples baseball team defeated Hibbing in the third game of the series here by a score of 5 to 4 yesterday. The game was exciting all the way through, with hard hitting and daring base running.

Lyman started to pitch for Hibbing, but was wild and ineffective and was taken out in the fourth to give place to Gilchrist, who pitched nice ball for the remainder of the game. Hibbing scored all of its four runs in the sixth, when Booth and Carroll both made home runs. Staples won the game in the ninth inning, when two runs were scored. Boyle of Phillips of the Staples team both scored home runs. Score: R. H. E.
Staples .....2 0 1 0 0 0 0 0 2—5 8 1
Hibbing .....0 0 0 0 0 4 0 0 0—4 6 1
Batteries—Norris and Holt; Lyman, Gilchrist and Carroll.

GOTCH GOES TO MEET ROLLER

World's Champion Will Have Hard Battle at Seattle.

Minneapolis, June 16.—Frank Gotch passed through the Twin Cities yesterday afternoon on his way to Seattle, where he is booked to meet Dr. B. F. Roller on July 1. The world's champion came directly from his home at Humboldt, Iowa, where he had been spending a few days on the old farm, his first visit home since winning the world's title from Hackenschmidt.

Dr. Roller is considered one of the best heavyweight wrestlers in the business and Gotch is aware that he will have his hands full in the coast match. The Pacific coast mat artist is a college graduate and until about a year ago was an amateur. Gotch's appearance in Seattle was the cause of the physician-wrestler's turn to the professional ranks, the big Iowan offering to throw any man in the West twice in an hour or forfeit $100. Roller went into the match with Gotch and for an hour gave the big champion the hardest battle of his life, easily holding his own, Gotch failing to get a single fall.

The Washington wrestling fans had been trying to arrange a match between Gotch and their champion for some time, and a large purse had been offered by the Seattle Athletic club. Gotch will arrive in Seattle Wednesday or Thursday and will start in on his final training for the contest. After the Roller match Gotch will go to Dallas, Tex., to give a few exhibitions.

Easy for Chisholm.

Chisholm, Minn., June 16.—(Special to The Herald.)—The newly organized Chisholm ball team defeated the Virginia Stars by the score of 23 to 7. La France was put in the box for Chisholm in the first four innings and the Stars were unable to land a hit off him. For the remainder of the game Vogts pitched and did good work. Batteries: Chisholm—La France, Vogts and Lewis; Virginia—Wilfred, Hickett, Eddy and Masterson and Hatch.

CARRY CASE TO FARRELL

Duluth Claims Siner, Who Joined the Fargo Team.

Every Manager in the League is Putting on New Men.

The first clash in the strengthening process going on among the teams of the Northern league came yesterday, when Siner arrived in Duluth, supposedly to join Duluth, and appeared at the park in a Fargo uniform. It developed that Siner had submitted terms to both Duluth and Fargo and both accepted. He received McNeil's acceptance and transportation before Kuehnow's appeared and came along and joined Fargo. Now Kuehnow claims claims that he opened negotiations with Siner first and will take up the case with Secretary Farrell.

Every team in the league is putting on men. The Fargo team, which began the season, is no more and a new aggregation of hitters has supplanted it. Duluth's infield and pitching staff remains practically the same, but it has a different manager and a different outfield with one exception. John J. Ellis and another man named Burke are en route for Duluth to play in the outfield and hit the ball. Catcher McMorey is here to relieve Pratt from time to time and strings are out for another pitcher, who is known to the Duluth fans.

News comes from Winnipeg that Lamb has developed a soreness because of a couple of defeats by Brandon. He has canned Sawyer, one of his best pitchers, whatever his success may have been thus far this year, and also Williams who probably deserved it. He has McGarry behind the bat and Ullrich is playing the bench. Beatty is slated for the tinware and efforts are being made to land more pitchers. Chesty Cox has already joined the team.

The Brandon shakeup will probably come soon as all of the teams will follow the pace in order to keep the race close. With a couple of pitchers Brandon will be able to pull through, unless Winnipeg should start to buy out the big leagues.

The second invasion of Canada will come at the end of this week. Duluth and Winnipeg will play a postponed game Friday afternoon and Friday evening. Fargo will open a six game series with the Peggers. Duluth goes to Brandon to open a five game series Saturday and then goes to Winnipeg for six games, including a double header on Dominion day, July 1. The Sox return home to open with Winnipeg July 3 for the Fourth of July series.

Take it right off the bat while it's hot—there are going to be troublous times in the Northern league before this season is through.

This "pennant at any cost" thing is going to do the business. Some fine morning along about the first of September three managers and their immediate backers will awaken with a soreness around the head, a slackness in the bank account, and a balance on the wrong side of the ledger. Everybody cannot win the pennant—that's a dead certainty. Everybody can fight for it, which is another certainty. But every single team in the league can't make a runaway race of it and win the pennant early in July. That's what they are all bent on now and it's the course that's steering the league into the slough of financial disaster.

There's no disposition on the part of anybody to play the calamity howler. Every fan in the league wants to see good ball and he will see it if the teams are evenly matched. The Northern league as it is constituted at present, can support Class C ball. The four-team circuit cannot support Class A ball, nor yet Class B ball. If the managers get to paying salaries beyond all reason and beyond their most optimistic hopes for receipts, something is certain to drop.

The salary limit has been thrown to the winds this year. Everybody admits it. Duluth is above the salary limit. So are Fargo, Brandon and Winnipeg. Nobody would for a minute suspect that there is any team in this league, which is not paying out more than $1,200 a month to its players. Yet the rules of the league say that no team shall pay more than $1,200 and once that rule is disregarded, there is nothing to prevent the teams from buying players for sale in the bigger leagues and paying them salaries beyond what this league should pay.

The teams at present are evenly matched. The race promises to be a good one. Every team in the league is playing good ball—the kind that attracts the patrons of the game. Yet Winnipeg proposes to strengthen by buying men and displacing others, who are fully up to the standard of this league. Why should Winnipeg let Henderson go to take on Piper, who will demand at least $50 a month more? Sawyer has been let out, and it's 30 to 1, Winnipeg will buy a better pitcher to take his place. Winnipeg will set the pace, even though it is in the lead, and the other teams will be forced to follow to keep the race down. Goodness knows where they will end.

The fans want to see a good race. They want to see an even race. But if some of the managers get the idea that a good race demands that his team shall lead by about half the games and, following out that idea, must strengthen even though they are in the lead, they are courting disaster for themselves and the league. Baseball is not for the present, but for all time, and the manager who drops a few thousands this year isn't going to be very enthusiastic when another season comes around. Pennants purchased by debts are sure to bring headaches.

* * *

In the second game the Fargo team didn't dispel the impression given in Sunday's exhibition. The Brownies are dangerous—very much so. They are liable to turn loose a bunch of hits at any stage of the game that will sew the victory up with strong thread, which the best of teams cannot break.

Once that crowd develops into a fielding ball team instead of an aggregation of individual hitters, McNeil will not remain on the bottom. He is richer in sluggers right now than any team in the league. On fielders he is pretty weak and in the pitching staff weaker. The poor fielding is the result of an imperfectly organized team, which has not yet started to work together. The pitchers can be supplied. The Fargo crowd will bear watching at every stage of this race. When they cut loose as they did yesterday, no pitcher is safe. Every day develops something new in this race and before the summer is over the fans will have reason to stand up and chew their programs in excitement and enthusiasm.

* * *

"The next number on the program, gentlemen, is a brother act. Tommy Burns of the United States of America and Bill Squires of Malbourne, Australia, will entertain you with a boxing bout. Mr. Squires will take the wallops and Mr. Burns the money. Only one performance of the kind in each country."

William and Thomas must be loving friends by this time. All over the globe they go, embracing each other in the ring and taking the dollars from a gullible public. First America, then England, and France fell for their game. Now Australia offers a purse and Tom and Will will cross the ocean to get it. In the meantime Mr. Johnson sits by and plaintively hums, "Nobody hates me now; nobody wants to fight."

PLAY FOR PENNANT.

Washington and Lincoln School Teams Play for Championship.

The pennant of the Interscholastic Baseball league is at stake in the game this afternoon between the Washington and Lincoln school teams, neither of which met defeat during the portion of the schedule played. The teams were scheduled to meet about two weeks ago, but continued bad weather prevented the game.

The schedule of the Interscholastic league was knocked all out of order this year by the rain and cold weather. A sufficient number of games were played, however, to mark the Lincoln and Washington school teams as superior to the other nines, and the winner of today's game will be awarded the pennant.

BURNS GETS DECISION.

Kid Sullivan Is Injured and Cannot Continue Fight.

Baltimore, Md., June 16.—Soldier Burns was last night given the decision over Kid Sullivan of Washington after the sixth round of what was to have been a fifteen-round battle. Sullivan dislocated a ligament in his left shoulder during the fifth round and was unable to go beyond the sixth.

Yacht Club Opening.

The grand opening of the Duluth Yacht clubhouse on Park Point will take place tomorrow night with a dance in the club pavilion. The club cafe has been open since Decoration day, and several races have been held, but the club house is not officially open for the season until after the initial dancing party, which will be held in the new pavilion.

Qualifying Golf Play.

The qualifying round in the women's spring championship will be played at the grounds of the Northland Country club tomorrow. Entries are numerous, and the round promises to bring out some good plays. Sixteen will qualify, eight for the championship and eight in the first flight.

Excursions to Detroit.

The last two rail and lake excursions via D., S. S. & A. Ry. and the D. & O. N. Co. will leave Duluth next Wednesday and Friday, June 17 and 19. Fare, round trip, $12.00.

Digesto

A new Malt Extract that is bound to attain as great a popularity as the famous Hamm's Beer.

"Leads them All"

Digesto is a perfect Malt Extract because it not only is a vitalizer in the highest sense of the word but is extremely palatable as well.

MADE ONLY BY
THEO. HAMM BREWING CO.,
St. Paul, Minn.

AT ALL DRUG STORES

WHOLESALE

Jobbers and Manufacturers

OF DULUTH, MINNESOTA,

Reliable and Up-to-Date Concerns Who Do a Strictly Jobbing and Manufacturing Business.

ASBESTOS.
A. H. Krieger Co.

BAKERS, AND ICE CREAM MANUFACTURERS.
Crescent Bakery.

BLAST FURNACE.
Zenith Furnace Co.

BREWERS.
Duluth Brewing & Malting Co.
Fitger Brewing Co.

BUTTER AND ICE CREAM MANUFACTURERS.
Bridgeman-Russell Co.

CEMENT AND PLASTER.
D. G. Cutler Co.

CIGAR MANUFACTURERS.
Duluth Cigar Co.
Ron-Fernandez Cigar Co.

CONFECTIONERY.
Duluth Candy Co.
National Candy Co.
(Duluth Factory.)

CORNICE MANUFACTURERS.
Duluth Corrugating & Roofing Co.

DRUGS.
L. W. Leithhead Drug Co.

DRY GOODS.
F. A. Patrick & Co.

FOUNDERS and MACHINISTS.
Clyde Iron Works.
National Iron Co.

FURNITURE.
DeWitt-Seitz Company.

GLASS, PAINTS AND BUILDING MATERIALS.
Paine & Nixon Co.

GROCERS.
Gowan-Peyton-Twohy Co.
Stone-Ordean-Wells Co.
Wright-Clarkson Mercantile Co.

HARDWARE.
Kelley-How-Thomson Co.
Marshall-Wells Hdw. Co.

LIQUORS.
Frerker Bros. & Co.

LUMBER, SASH & DOOR MANUFACTURERS.
Scott-Graff Lumber Co.

MATCH MANUFACTURERS.
Union Match Co.

MEN'S FURNISHINGS AND MAN'F'RS. CLOTHING.
Christensen-Mendenhall-Graham Co.

PAPER.
Duluth Paper & Stationery Co.
Bemis Bag & Paper Co.
Zenith Paper Co.

PLUMBING SUPPLIES.
Crane & Ordway Co.

PRODUCE AND COMMISSION.
Fitzsimmons-Palmer Co.
Knudsen Fruit Company.
Thomas Thompson Co.

SADDLERY, LEATHER AND FINDINGS.
Schulze Brothers Co.

SHOE MANUFACTURERS.
Northern Shoe Co.

For space under this heading apply to F. H. Green, Secretary Jobbers and Manufacturers' Association, Duluth, Minn.

½ Price Sale
Cut Glass and
clocks, great
cut in prices of
Jewelry + Watches
Silverware and
hand painted China
Esterly
Spalding Hotel Jeweler.
128 East Sup. Street

WORK BEGUN ON THE NEW COURTHOUSE

—Photo by Herald Photographer.

TEAMS CLEARING THE GROUND FOR ST. LOUIS COUNTY'S NEW BUILDING.

HEIKKALA SENTENCED

Shot at Policeman and is Sent to State Reformatory.

Court Gives Defendant Advice About Avoiding Intoxicants.

Charles Heikkala, the young man who some weeks ago started to shoot up Lake avenue and nearly put a bullet through a member of the city police department, was sentenced to the state reformatory this morning, after Judge Ensign had given him a lecture concerning the troubles that intemperate habits are sure to bring on him.

Heikkala was indicted for assault in the second degree and was convicted by a jury during the present term of the district court.

According to the evidence Heikkala had been drinking heavily and was so intoxicated that he did not know what he was about. While in that condition he drew a revolver in front of the Bethel and took two shots at some young men who were passing. Neither were hit, but the objects of Heikkala's ahm complained to the nearest policeman and the officer started to make an arrest. When the bluecoat approached Heikkala appeared to be frightened and, turning the gun on the officer, he fired two shots, one of the bullets passing through the officer's sleeve. Heikkala started to run but was overtaken and disarmed by the officer before he could do any more damage.

Heikkala has maintained after his arrest that he did not remember anything about the affair. He told the court that it was the second time in his life that he drank enough liquor to become intoxicated. He has been two years in this country.

Judge Ensign remarked that Heikkala has the appearance of a bright young man. Although he has followed the woods and the mines for his living, Heikkala is better dressed than most of the men who are brought into court on assault charges, and his face did not have the appearance of one given to criminal habits.

Judge Ensign warned Heikkala that hereafter he must abstain from intoxicants, that the indulgence in liquor is too dangerous for him. The court remarked that it was providential that the shooting affray did not turn out more seriously and that the defendant was not brought before the court charged with murder. Heikkala was advised to profit by his experience and endeavor to make the most of his time while at the reformatory in learning a trade with the idea of becoming a sober and useful citizen when his term shall have expired.

DEER ARE PLENTIFUL

Albert Kitto Says Increase is Due to Decrease of Wolves.

Albert Kitto, the well known fur dealer at Tower, visited the city this morning and presented at the auditor's office for the bounty, three wolf pelts. The animals were killed north of Lake Vermilion by the Indians.

Mr. Kitto says that the deer are coming out in large numbers this summer and it is not an unusual thing to run across two or three in a bunch in the country around Tower. He believes that the deer are on the increase while the wolves are on the decrease, and explains the increase of the former by the fact that the wolves are being killed off so rapidly that the deer have a better chance for their lives. During the summer months the wolves retire to the heart of the big swamps in the Northern country and, for that reason they are difficult to find. They begin to come out of the swamps, usually, after the first heavy freeze or snowful, the young wolves being well enough grown by that time to look out for themselves.

Mr. Kitto thinks that partridges will be somewhat more plentiful this summer than last. He says that there seemed to be plenty of nests early in the season and that the weather was quite favorable during the breeding season. He does not think the weather has been cold enough to kill the young birds, even though it has been quite wet.

Excursions to Detroit.

The last two rail and lake excursions via D., S. S. & A. Ry. and the D. & C. N. Co. will leave Duluth next Wednesday and Friday, June 17 and 19. Fare, round trip, $12.00.

WINES

Direct and Exclusive dealers in wines received from the famous **Lombarda Cellars, St. Helena, Napa Valley, California,** the finest grape country in America.

Chianti Wines,
California Champagne,
Claret, Burgundy, Zinfandel, Reisling, Grape Brandy, Italian Olive Oil, Port, Sherry, Marsala, Anglica, Tokay, Muscatel.

All guaranteed under all pure food laws.

For Family Trade

Only Fitgers, Val Blatz and Pabst Bottled Beers.

Call us up. Old 'Phone 1181-K. Goods Delivered.

FORNI CO.,

105 West First Street.

BASEBALL
TOMORROW
DULUTH vs. FARGO
Game Called at 3:30.

CANNOT AGREE ON A VERDICT

Jury in Bandler-Bradley Case Considers Evidence All Night.

After an all night session the jury in the civil action of Bernard Bandler & Son against L. G. Bradley and others had reached no verdict up to a late hour this afternoon. The jury retired to consider the evidence shortly after 4 o'clock yesterday afternoon.

The plaintiff seeks to recover something over $2,000, alleged to be due on a promissory note given by L. G. Bradley before he went into bankruptcy. The plaintiff seeks to hold the indorser of the note, C. H. Bradley, of this city. The note was given, it is said, to cover the cost of some diamond drills used by L. G. Bradley in ore explorations on the range.

Cured Hemorrhages of the Lungs.

"Several years since my lungs were so badly affected that I had many hemorrhages," writes A. M. Ake of Wood, Ind., "I took treatment with several physicians without any benefit. I then started to take Foley's Honey and Tar, and my lungs are now as sound as a bullet. I recommend it in advanced stages of lung trouble." Foley's Honey and Tar stops the cough and heals the lungs, and prevents serious results from a cold. Refuse substitutes. Sold by all druggists.

SUMMER SCHOOL OPENS.

Thirty-Eight Boys Enrolled at Boys' Department Y. M. C. A.

The boys' department summer school opened at the boys' building yesterday morning for a seven-weeks' course. Nine different schools are represented, with a total enrollment of thirty-eight boys. The registrations show that some have come who were detained from school on account of sickness, others who have failed in a subject or two, and who were conditioned, and others who want to strengthen themselves in some of the subjects in which they are weak. Work in the sixth, seventh and eighth grades, and the first and second year of high school is being conducted, under the direction of Miss Mary Olds of the Washington school, and Miss Margaret Taylor of the high school. The students are greatly interested in the summer work and are entering into it with a zest that means success.

The summer course in manual training will open tomorrow morning at 9:30, under the direction of George M. Bracc, manual training instructor at the high school. The shop will accommodate twenty boys, so that each student will receive individual attention and will be permitted to make anything he wishes, under the direction of the instructor. The shop is fully equipped with electric lathes and a full set of tools for each student. The term will consist of twenty lessons, of two hours each.

Excursions to Detroit.

The last two rail and lake excursions via D., S. S. & A. Ry. and the D. & C. N. Co. will leave Duluth next Wednesday and Friday, June 17 and 19. Fare, round trip, $12.00.

BOOKS ADDED TO THE LIBRARY

List of Works Acquired During the Last Two Weeks.

The following books were added to the library between June 1 and 15:

GENERAL WORKS.

Faxon, F. W., ed., magazine subject-index. Hibbert Journal.

PHILOSOPHY.

Flammarion, Camille, "Mysterious Psychic Forces."

Scripture, E. W., ed., "Studies From the Yale Psychological Laboratory."

SOCIOLOGY AND PHILOLOGY.

"American Academy of Political and Social Science." Child labor legislation.

Carnegie, Andrew, "The Negro in America."

Fischman, P. L. and M. M. Libermann, "The Living Tongue," illustrated Hebrew instructor.

Hanna, M. A., "Labor and Capital.

Hannay, David, "Short History of the Royal Navy, 1217 to 1688."

Lloyd, Arthur, ed., new pocket Japanese-English dictionary, "National Prison Association; Proceedings, 1907." "Ship of State by Those at the Helm."

SCIENCE AND USEFUL ARTS.

"Amateur Mechanic's Workshop; Directions For the Manipulation of Wood and Metals."

"International Library of Technology, v. 82-94."

Jenks, Tudor, "Electricity For Young People."

Keith, W. J., "The Building of It."

Pearson, R. H., "Book of Garden Pests."

Potter, Mrs. Cora, "Secrets of Beauty and Mystery of Health."

Thompson, Slason, "Cost, Capitalization and Estimated Value of American Railways."

Thomson, J. A., "Heredity."

Wright, J. M., "Seaside and Wayside."

FINE ARTS.

Allen, G. B., "Water Color Painting": a book of elementary instruction.

Balfe, M. W., "The Bohemian Girl."

Bizet, A. C., "Carmen."

Gilman, Lawrence, "Debussy's Pelleas et Melisande."

Lefebure, Ernest, "Embroidery and Lace."

Racster, Olga, "Chats on Violoncellos."

Sharp, Mary, "Point and Pillow Lace."

Tebbs, L. A., "Art of Bobbin Lace."

LITERATURE.

Burt, M. E., ed., "Prose That Every Child Should Know."

Chandler, F. W., "Romances of Roguery;" an episode in the history of the novel.

Curle, R. H. P., "Aspects of George Meredith."

Cascoigne, George, "Supposes and Jocasta;" two plays.

Johnston, E. L., "Book of Plays For Little Actors."

Kennedy, C. R., "The Servant in the House."

Mable, H. W., ed., "Essays That Every Child Should Know."

MacKail, J. W., ed., "Hundred Best Lyrical Poems in the Italian Language."

Ricci, Luigi, "Le Grazie Migliori Liriche Della Lingua Italiana."

Stephens, Winifred, "French Novelists of Today."

HISTORY AND BIOGRAPHY.

Carr, C. E., "My Day and Generation."

Clarke, S. A., "Pioneer Days of Oregon History."

Cromer, Earl, "Modern Egypt."

Fish, Arthur, "Henrietta Rae (Mrs. Ernest Normand)."

Galton, A. H., "Church and State in France, 1300-1907."

Gordy, W. F., "American Leaders and Heroes."

Holbach, M. M., "Dalmatia: the Land Where East Meets West."

Ingram, J. H., "Cristopher Marlowe and His Associates."

Klein, Felix, "American Student in France."

Liebich, Louise, "Claude-Achille Debussy."

Macaulay, G. C., "James Thomson."

Mather, Richard, "Leonardo de Vinci."

Oldmeadow, E. J., "Schumann."

Peel, George, "Friends of England."

St. John, J. A., "History of the Four Conquests of England."

St. John, J. A., "Life of Sir Walter Raleigh."

Sverdrup, Otto, "New Land: Four Years in the Arctic Region."

Tschudi, Clara, "Ludwig the Second, King of Bavaria."

Ular, Alexandre, "Russo-Chinese Empire."

Veitsch, John, "History and Poetry of the Scottish Border."

Wilson, S. T., "The Southern Mountaineers."

Zunz, Leopold, "Sufferings of the Jews During the Middle Ages."

FICTION.

Bindloss, Harold, "Delilah of the Snows."

Chesterton, G. K., "The Man Who Was Thursday."

Deland, Mrs. M. W., "R. J.'s Mother."

De la Pasture, Mrs. Elizabeth, "The Grey Knight."

"Half-smart Set."

Kinkaid, Mrs. M. H., "The Man of Yesterday."

Locke, W. J., "Derelicts."

Locke, W. J., "Idols."

Locke, W. J., "The Usurper."

Locke, W. J., "The White Dove."

McCutcheon, G. B., "The Husbands of Edith."

Newman, R. B., "The Belle Islers."

Sedgwick, A. D., "A Fountain Sealed."

Williams, J. L., "My Lost Duchess."

Williamson, C. N., and Mrs. A. M. Williamson, "The Chauffeur and the Chaperone."

JUVENILE FICTION.

Alcott, L. M., "The Louisa Alcott Reader."

Barbour, R. H., "Four Afloat."

Barbour, R. H., "Four Afoot."

Blanchard, A. E., "A Girl of '76."

Dudley, A. T., "The Yale Cup."

Dunn, B. A., "Gen. Nelson's Scout."

Foot, K. B., "The Sea Captain's Children."

Jerrold, Douglas, "Fireside Saints."

"My Pretty Picture Book."

Stratemeyer, Edward, "Dave Porter in the Far North."

Stretton, Hesba, "Jessica's First Prayer."

"Sunbeams."

Wade, M. H., "Our Little Russian Cousin."

RAILROAD NEWS

NEW LINK BETWEEN DULUTH AND WINNIPEG

—Photo by Herald Photographer.

THE NEW WINNIPEG TRAIN ENTERING DULUTH.

ARE CLOSING UP THE GAP

Trains Will be Running to Coast by Sunday Night.

Repairing Tracks at Rate of Fifteen Miles a Day.

The gap in the line of the Northern Pacific railroad is being closed at the rate of about fifteen or sixteen miles a day. At the present time the line is open as far west as Gold Creek, eight miles west of Garrison, Mont. It is expected that the line will be opened as far west as Drummond, twenty-three miles west of Garrison, by tonight.

The officials of the road have rushed all the available laborers to the work of reconstructing the broken link in the through traffic to the coast and, as announced in The Herald yesterday, District Passenger Agent Townsend believes that by Sunday night trains will be running through to the coast.

The trains on the main line of the Great Northern are running very close to schedule. The Butte & Great Falls branch of the Great Northern is still blocked south of Great Falls. It may be two weeks before train service is restored between Great Falls and Helena.

One of the causes of the great extent of the floods was that the engineering officials of the Northern Pacific had been attempting to straighten the Hellgate river so that the tracks in following its course would make a more direct route. The embankments of loose earth gave way when the river began to rise and resulted in the serious washouts that tied up traffic in the Montana district.

Whist Club Scores.

Sixteen players, forming four tables, were present at the rooms of the Duluth Whist club last night. Twenty-four deals were played with variations of twenty-four tricks North-South and twenty East-West. The score:

NORTH-SOUTH.

Kennedy-Lardner	173 + 13
Edson-Kingman	165 + 5
Logan-McCreary	153 — 7
Cleveland-R. D. Bradley	149 — 11
Total	640
Average	160

EAST-WEST.

Mather-Brown	164 + 12
Witherow-Sherwin	155 + 3
Kerr-Reitan	145 — 7
Eddy-Folsom	144 — 8
Total	608
Average	152

The eighth and last game of the present tournament will be played next Monday night. The standing of the three leading pairs is such that any of them may win, while it is not impossible that one of several pairs with a standing slightly lower may spurt sufficiently to make it interesting for the present leaders.

SUPERIOR NEWS

Awards in Sidewalk Contracts

Five contracts were awarded by the board of public works yesterday, which, when completed, will wind up the old wooden sidewalks on Tower avenue. The largest contract was let to the Superior Manufacturing company to lay a five-foot concrete walk on both sides of Tower avenue from Third street to Belknap street for 11 cents a square foot. Other sidewalk contracts were let on Fourth street, Ogden avenue, Banks avenue, Nineteenth street, Twelfth street, Cumming avenue, Twentieth street, Third street, Hughitt avenue and Seventh street.

J. J. Monaghan is Injured.

J. J. Monaghan, an employe at Northwestern No. 1 dock, was caught in the machinery of the conveyor yesterday and seriously injured. His left arm was crushed so that it had to be amputated at the elbow. Two ribs were fractured and there were numerous cuts and bruises about the face and head and other minor injuries. He was taken to St. Mary's hospital and attended by Dr. H. J. Obrien. Nothing is known how the accident came about, as Monaghan was working alone when it happened. The injured man is well known in Superior. He was for many years a motorman with the street railway company and gave up that work about a year ago. He resides with his family at 1423 Belknap street, where they have a confectionery store.

Talk is Cheap, But the Fact is That You Can Purchase a Good Piano Now for $33

Our Clearance Sale of Pianos is now going on. We offer you the following first class makes of pianos: **KNABE, CHASE BROS., LAGANDA, STODARD, LEALAND, STEWART, ERNEST GAHLER, KINGSBERRY**—in beautiful mahogany, walnut, ebony, oak cases, from $60 up. Now is your chance to purchase an almost new Upright Piano at your own price. Terms cash or monthly payments.

DON'T FORGET OUR NOON HOUR FREE CONCERTS

Change of program every day. Headquarters for Victor and Edison Talking Machines. Largest stock of Records at the Head of the Lakes.

Duluth Music Co.

EDMUND G. CHAPMAN, Manager.

Sole Agents for Steinway & Sons | **The Only Pianola Piano Sold Here**

Leave Your Orders for Tuning.

EXCURSIONS ABANDONED

There Will be No Cheap Rates to Duluth This Summer.

Popular Excursions From Surrounding Country Are Discontinued.

There will be no popular excursions to Duluth this summer. The passage of the 2-cent fare law in Wisconsin and Minnesota has done away with the popular priced excursions in the Northwest. Last year excursions were given to Duluth which cost the passengers but a trifle over a cent a mile. This year those coming to Duluth will pay the straight 2-cent fare.

Popular excursions from as far away as Sioux City have been given in the past. The round trip rate from Sioux City of Duluth was made as low as $5. As the distance from Duluth to Sioux City is 420 miles, it can be seen what a low rate was made for some of the excursions. These excursions resulted in the bringing of great crowds to the city, and the country people eagerly looked forward to them. But the passage of reduced fare laws has soured the railroad officials on the idea of giving excursions, and it is not nevy likely that the people of the Northwest will be given the opportunity of traveling on rates that are based on any lower tariff than the law requires.

Duluth will lose by the decision of the railroads not to make any excursion rates. Sometimes as may as sixteen coaches would be loaded to the doors with excursionists. They made the excursions an opportunity to visit Duluth on shopping expeditions, and their coming left considerable money in the city. But the railroads cannot see their way clear to reducing the rates this year and summer excursions will be a thing of the past.

Education in the Philippines.

An official report says that the Philippine department of education, which consists of 1,000 American school teachers, has done more to pacify the islands than any other department of the American administration. During the past 54 years thousands of sickly men and women have been educated to the fact that there is nothing quite so good as Hostetter's Stomach Bitters for ailments of the stomach, liver, kidneys and bowels, and as a result they stick to it and always enjoy good health. If you have not yet tested its merits, do so today and see for yourself that it can cure poor appetite, heartburn, sour risings, bloating, indigestion, dyspepsia, costiveness, billiousness, kidney troubles, malarial fever and female ill. The genuine is sold only in bottles with our Private Stamp over the neck, and can be obtained at any drug store.

CLOWNS A FEATURE.

Hagenbeck & Wallace Circus Has College Graduate Fun Maker.

There probably never was such a gathering of clowns as will be seen with the Hagenbeck & Wallace Combined shows when the appear here June 22. It is said by some that "all the really good clowns in America are with one show," but the management would not think of making such a claim.

It is a noticeable fact, however, that many shows are neglecting this important feature of the circus, and it is the credit of Col. B. E. Wallace that he does not permit the comedy of his show to suffer, no matter what it costs to provide numerous public clowns.

Art Adair heads the three score of funmakers, and his reputation is fully lived up to by the new stunts he has evolved this season. The Cannard Brothers, who have won success in both hemispheres, have a Merry Widow dance this summer which is causing much comment among the reviewers for the newspapers, one of the brothers dressing as a girl and wearing a Merry Widow hat, which makes the largest one worn in Duluth look like a silver dollar by the side of a cart wheel. James Rutherford, the only clown in America who is a college graduate, does an automobile stunt, a photographic comedy and other creations which burlesque the very things for which he was educated.

RIVERS ARE FALLING.

Kansas City, June 16.—Both the Kaw and the Missouri rivers are falling, and less than a week is expected necessary to allow the waters to return to normal. Railways, however, are still demoralized and few, if any, trains are running on schedule time.

FIGHT ON PLATFORM

The Anti-Injunction Plank Causing the Most Disturbance.

Taft Adherents Determined to Force It on the Convention.

Chicago, June 16.—The anti-injunction plank of tentative Republican platform loomed up today as the subject of the big fight for the convention. The preparation for the contest has been going on unceasingly for two days and nights and the lines are now rapidly closing up for the supreme test of strength. Those who favor the plank were more and more convinced of the supreme necessity for its incorporation in the platform, while those who oppose it made every preparation to carry the struggle to the floor of the convention in the event of failure to eliminate the plank in the resolutions committee. To fail to say that the Republican party is in favor of the reasonable use of the injunction would be omitting the necessary answer to the charge which is anticipated in the campaign that Secretary Taft is the father of the injunction and approves its radical as well as its conservative use. Positive statements were made early today in denial of the suggestions that he was to withdraw the plank. It was indicated that word from that quarter was decidedly the reverse and that the command had gone forth that the plank must be adopted at all hazards.

All but five of the fifty-three members of the resolutions committee had been selected this morning. Of this number the Taft forces claim strength on the injunction plank. To ascertain how this strength is constituted was the purpose of an early morning conference between Senator Hopkins, Senator Long and Wade E. Ellis.

Will Sound Committee.

The members of the committee will be thoroughly sounded and will without doubt be given individual treatment in the form of argument from both sides. Those favoring the plan desire to have it scrutinized first by a substitute committee of the resolutions committee. The size and personnel of this committee is one of the matters now being considered and will be finally determined upon at the first meeting of the full committee, which is to take place at 4 o'clock this afternoon. It is predicted this substitue committee will be composed of nine, eleven, thirteen or fifteen members. Eight of this number have been practically determined upon. They are Senator Hopkins of Illinois, Senator Crane of Massachusetts, Senator Long of Kansas, Wade Ellis, attorney general of Ohio; Frank B. Kellogg of Minnesota, Representative Dalzell of Pennsylvania, Representative Payne of New York and R. A. Ballinger of Washington state. Of this number Senator Crane and Representatives Payne and Dalzell are counted as opposed to the plank.

The program of consideration in the subcommittee is to hold a series of hearings and allow all interested persons to present their arguments.

There seems no doubt, after analyzing the personnel of the substitute committee and the power of the Taft forces to fully indicate its membership that a favorable report will be made on the plank, perhaps in a modified form to the full committee, and then will follow the report to the convention, with the possibility of a minority report and consideration on the floor of that body.

There are other planks of the platform which will also give trouble. These are the railroad plank, which includes declarations in favor of supervision of the issue in the future of stocks and bonds by interstate corporations, and the trust plank, or proposed amendment to the Sherman anti-trust law for the purpose of relieving trades unions, farmers' organizations and kindred aggregations of persons from the implication of being illegal because of their very existence. The postal savings bank plank will be vigorously opposed by banking interests. On all of these propositions the plan now is to open the doors of the resolutions committee to the presentation of facts on these subjects.

A Sale That Means Something.

Ericson's midsummer clearance sale offers very unusual values in men's and boys' suits and furnishings. "Ericson always does as he says."

NATIONAL COMMITTEE

Personnel of the New Republican Organization Announced.

Thirty-One of the Old Members Are Re-Elected.

Chicago, June 16.—The following is the new national Republican committee:

Alabama—P. D. Baker.
xKansas—Powell Clayton.
xCalifornia—George A. Knight.
Colorado—Charles Cavender.
xConnecticut—Charles F. Brocker.
Delaware—T. Coleman Dupont.
xFlorida—ames N. Coombs.
Georgia—Blank.
Idaho—William E. Borah.
xIllinois—Frank O. Lowden.
xIndiana—Harry S. New.
xIowa—Ernest E. Hart.
xKansas—David W. Mulvane.
Kentucky—
xLouisiana—Pearl Wight.
xMaine—John F. Hill.
xMaryland—William P. ackson.
xMassachusetts—W. Murray Crane.
xMichigan—John W. Blodgett.
xMinnesota—Frank B. Kellogg.
Mississippi—L. B. Moseley.
Missouri—Charles Nagel.
Montana—Thomas C. Marshall.
Nebraska—Victor Rosewater.
xNevada—P. L. Flanigan.
New Hampshire—Fred W. Estabrook.
xNew Jersey—Franklin Murphy.
xNew York—William L. Ward.
xNorth Carolina—Edward C. Duncan.
North Dakota—James Kennedy.
Ohio—A. L. Vorys.
xOklahoma—C. M. Cade.
Oregon—Ralph E. Williams.
xPennsylvania—Boies Penrose.
xRhode Island—Charles R. Brayton.
xSouth Carolina—John G. Capers.
South Dakota—Thomas Thorson.
Tennessee—Blank.
xTexas—Cecil A. Lyon.
xUtah—C. E. Loose.
xVermont—James W. Brock.
Virginia—Alvah H. Martin.
Washington—Robert L. McCormick.
xWest Virginia—N. B. Scott.
Wisconsin—Alfred G. Rogers.
xWyoming—George E. Paxton.
Alaska—L. P. Shackelford.
xArizona—W. S. Sturgis.
xDistrict of Columbia—Sidney Bieber.
xHawaii—A. G. M. Robertson.
xNew Mexico—Solomon Luna.
Philippine islands—Blank.
Porto Rico—Blank.
xRe-elected.

Call up The Herald when you have a room to rent.

D. E. H., 6-16-'08.

Ready to wait upon you with the new summer models.

The city will be full of visitors next week.

Nothing but the best clothes will do Duluthians who wish to make a good impression.

Come in with $25.

Buy a Stein-Bloch.

The Columbia Clothing Co. Duluth

KELLEY HARDWARE CO.
DULUTH, MINN.

Now is the Best Time to do Your Painting

Experience Costs Money

If your house needs paint let the experience of others more than half pay for the work by using

The Heath & Milligan

Best Prepared Paint

First—last—and all the time.

The use of inferior paints is expensive experience.

The Right Quality— the Best for the Surface

Beware of a paint or varnish that is claimed to be good for any surface. There is no such thing.

The most important thing for the house owner to know about paint and varnish is, that different surfaces require different treatments.

Get a color card today, and let us tell you about it. Watch for the Chi-Namel expert in our big window, June 22 to 24th. There's nothing like it.

CITY BRIEFS

Thwing-Stewart Co.; Printing, Binding, Engraving; 310-12 W. 2nd St. 'Phones 114.

Music Every Evening.

Floaten's orchestra every evening at Spalding Cafe during dinner hour.

Asks for Damages.

The personal injury case of Richard Schramm against John C. Mullery is being tried in Judge Dibell's room in the district court. Schramm claims that he was cut about the head while working in the defendant's sawmill in the West end, last summer. He asks for $3,000 damages.

Mrs. Drummond Dies.

News has been received in Duluth of the death of Mrs. Willis Drummond, mother of Willis Drummond, formerly of Duluth and Superior and now of St. Paul, and of Mrs. W. A. Wagner of this city. Mr. Drummond went to Washington to attend the funeral, which was held yesterday. Mrs. Drummond was the widow of Willis Drummond, commissioner for the land office under President Grant.

Roses From Portland.

A box of roses was received yesterday by C. S. Shea, formerly of Duluth and now of Portland, Or., who is stopping at the St. Louis hotel. They were sent to him from Portland from his 13-year-old daughter, Fay. The flowers stood the journey well. Fay and her sister, June, recently took part in the rose carnival at Portland. June was queen during the Maypole dance and Fay took second prize in the carnival. Both young ladies are well known in Duluth and on the range, having lived here and at Eveleth for some time.

Hoval A. Smith Leaves.

Hoval A. Smith of Bisbee, Ariz., who is well known as a mining man and on account of his contest with L. W. Powell of Bisbee for delegate from Arizona, left yesterday for Chicago. He has been visiting John Uno Sebenius, H. B. Hovland and D. L. Falronlid.

The Ladies of Zenith Lodge.

No. 99, Degree of Honor, will give a dancing party at Maccabee hall, 224 West First street, Thursday evening, June 18. Tickets, 35 cents each.

Patterson Brought Back.

Sheriff Nelson of Lake county passed through Duluth yesterday with George Patterson, the Knife River man, charged with the theft of about $140 from a Knife River saloonkeeper. Mr. Nelson brought Patterson from Los Angeles, Cal., where he was arrested on a description furnished the police.

Grain Case Tried.

Trial of the civil case of the Republic Elevator company against the Close Hardware company of Hibbing was started in Judge Cant's room today. The suit involves the payment for two carloads of salvage wheat that the elevator company shipped to Hibbing from Superior. The salvage grain was some of that taken out after the big fire which swept the water front in that city some time ago.

William White of Panton & White company has gone to New York and will sail from there tomorrow for Europe. He is accompanied by L. S. Donaldson of Minneapolis.

New Hotel Manager.

Edwin H. Lee will succed G. H. Habner as manager of the Spalding hotel. Mr. Lee is in St. Paul at the present time and will come to Duluth within a few days to assume the management of the hotel. He has had a wide experience in the East in the management of hotels as clerk, steward and manager and comes to Duluth with the highest recommendations.

Jury Is Discharged.

Judge Dibell in district court this noon discharged the jurors in the case of Bernard Bandler & Son against L. G. Bradley and others, a more extended account of which appears in another column. The jurors had been out about twenty-four hours, and were unable to reach an agreement.

New Cars in Service.

Practically all the new double-truck cars that the street railway company received have been put in service on the various lines in town without waiting for the completion of the interstate bridge, as was first announced. The cars are the latest models of the double-truck class of vehicles and contain some improvements not found on the cars formerly received. The additional service is especially appreciated in the handling of the Sunday crowds to the city parks, and the double truck cars come in handy for extra service instead of the smaller cars.

Instead of the former sign calling attention to the anti-spitting ordinance the notice is, the new cars says, "Don't Spit on the Floor—the Ordinance Forbids It." Another notice in the rear vestibule refers passengers to the general office of the company for lost articles.

Must Make Repairs.

City Engineer McGilvray has notified the contractor who laid the West Superior street pavement that he will be expected to make necessary repairs, under the terms of the contract, during the month of July. To make the repairs of lasting benefit it is necessary to have the work done in warm weather.

License Dynamite Users.

The city attorney, acting under instructions from the council, has made a report on the ordinance governing the use of dynamite within the city limits. He says the city has the power to force every one using the explosive, or other explosives of a similar character, to procure a license. Probably this will be done in the future.

Owen Haily Jailed.

Owen Haily, a familiar figure in police court, was sentenced to thirty days in the county jail this morning. He was charged with petty larceny. It is charged he stole two barrels from the warehouse of A. Booth & Co. Every time Haily gets oue of jail he steals something valued at $3 or $4. He is always caught and is nearly always sentenced to thirty days in jail. He just got out of jail and waited only a few hours before stealing the barrels.

PERSONAL

S. O. Johnson, well known in Duluth from his former connection with the Johnson & Wentworth Lumber company of Cloquet, but now of Berkeley, Cal., was in the city yesterday.

Benjamin Sher of 311 East First street left yesterday for Chicago and Detroit. He will be absent several weeks.

J. D. Maney of Chisholm is at the St. Louis.

J. B. Connors of Hibbing is at the St. Louis.

James Remington and wife of Coleraine are at the McKay.

Mr and Mrs. W. A. Pryor left last evening for Louisville to be gone about two weeks.

NAVIGATION WILL OPEN AT ONCE

Ore Boats Will Now Start When Owners Are Ready.

Cleveland, June 16.—Navigation upon the Great Lakes, in the iron ore and coal carrying trade will open at once as a result of action taken at the meeting of the Lake Carriers' association here today. No formal time was set for the opening, however, as there will be no concerted movement. The association decided to allow each individual owner to act upon his own initiative. How many boats will sail is unknown. It is believed that some will not go out at all. Not over 22,000,000 tons of ore will be handled this season it was prophesied.

STAR BOARDER IN TOILS.

Arrested With His Landlady on the Charge of Adultery.

A West end landlady and the star boarder are under arrest, charged with adultery.

John Motvizaski, who plays the role of the star boarder, and Victory Vadish, who is the landlady, were taken into custody by the police this afternoon and the charge of adultery made against them at central station.

The arrests were made at Mrs. Vadish's home in the West end.

Manufacturers' Sample Line

Of silk petticoats will be on sale Thursday at $3.95 up to $9.48. Regular values up to $17.50. Freimuth's.

MUST PLAY GOOD BALL

Mayor Told to Enforce Laws by Attorney General.

Will be Ousted From Office if He is Derelict.

Mayor R. D. Haven has received a letter from Attorney General Young notifying him that he and the public officers of the city will be expected and required to see that the liquor laws are strictly enforced within the Duluth jurisdiction, and that if any of the city officers are derelict in their duty in this respect they will be proceeded against by the attorney general and be ousted from office if the charge is proved against them. The letter in full is as follows:

"You are hereby notified that the grand jury of St. Louis county, at the May term of court, instructed me to advise you that, from the day of the receipt of this notice, you as the public officers of said city will be expected and required to see that the liquor laws are strickly enforced within your jurisdiction, especially with reference to the sale of intoxicating liquor without a license, on Sunday, and between the hours of 11 o'clock p. m. and 5 o'clock a. m., also the sale to minors.

"Should it be found at any time that these laws are not complied with and you are derelict in your duty in seeing that they are enforced, you will be preceeded against by the attorney general of this state, to be ousted from office and also mulcted in damages for malfeasance in office.

"Trusting that you will see that this matter is given your special attention, and that we may have no complaint of any form of violation of the law, I have the pleasure to be, yours, etc.,

"E. T. YOUNG."

Suspects Are Held.

Thomas L. Thomas and Joseph Smith, arrested this morning on suspicion of having blown two safes at Knife River, were found guilty of vagrancy this afternoon in the municipal court and sentenced to sixty days in the county jail. Meanwhile the police will investigate the robbery charge.

TOO LATE TO CLASSIFY

One Cent a Word Each Insertion—No Advertisement Less Than 15 Cents.

Smoke those good cigars, La Della (domestic) and Alvaro, (Key West.)

WANTED—A WOMAN TO CLEAN flat one day in the week and do plain washing at home; single lady preferred; a steady place; good pay. Address D. 95, Herald.

SITUATION WANTED—PLACES TO GO out cleaning by the day. Mrs. Hassler, 18 East Eighth street. Zenith 'phone 1732-X.

FOR RENT—LARGE FURNISHED room, all modern conveniences; lake view. 503 West Third street.

FOR RENT—ONE LARGE FURNISHED room for light housekeeping. 19 First avenue west.

FOR RENT—SIX-ROOM HOUSE, WITH bath and gas for cooking. 322 East Seventh street. N. J. Upham company, 18 Third avenue west.

ROOM AND BOARD OFFERED AT 115 East Superior street, flat B.

ARRANGEMENTS FOR ONE, TWO OR three meals a day, by week or month. Miss Lindberg's Lunch Rooms, 20 W. Sup. St.

Expert facial and scalp treatments. Latest modes in hairdressing. Miss Kelly, opposite Glass block.

JUST NOW IS THE RIGHT TIME OF the year to let us photograph your house and lawn. We do it right. Call Fenney & Adams, 1528-X, Zenith.

LADIES' TURKISH BATH AND HAIR-dressing parlors. 24 West Superior street, upstairs. Knauf Sisters.

FLORISTS AND DECORATORS.

EISCHEN BROS., 121 WEST SUP. ST.

BIRTHS.

MELDAHL—A daughter was born to Mr. and Mrs. Albert Meldahl of 507 North Fifty-ninth avenue west, June 13.

BERGQUIST—A daughter was born to Mr. and Mrs. C. O. Bergquist of Fifty-second avenue west, June 10.

NORLUND—A daughter was born to Mr. and Mrs. John Norlund of 306 North Fifty-second avenue west, June 8.

BJERKE—A son was born to Mr. and Mrs. John Bjerke of 922 North Fifty-ninth avenue west, June 4.

DEATHS.

DINKEL—John Dinkel of Kenwood Park, 17 years of age, died June 15.

CRISTOL—Bertha Cristol, 20 years old, died June 14, at 417 Fifty-third avenue west.

CARD OF THANKS.

WE WISH TO THANK THE DIFFERent societies of the Bethany Lutheran church and also all the other friends for the kind sympathy and beautiful floral offerings during the sickness and death of our beloved daughter and sister.
MR. AND MRS. FRANK ERICKSON and family.

BUILDING PERMITS.

T. W. H. Cole, brick dwelling on East First street, between Twenty-second and Twenty-third avenues east $16,000
To Helen M. Hartson, frame dwelling, West Sixth street 500
To D. B. McDonald, fireproof brick dwelling at corner of Nineteenth avenue east and Third street.... 20,000

DIVIDEND STAMPS An Additional Saving

Every purchase you make at the Duluth Public Market means a saving of fully 25 per cent. The profit-sharing stamps that go with every purchase, means an additional saving.

Duluth Public Market
30 East Superior Street.
Both 'Phones, 191.

COPPER STOCKS CLOSE HIGHER

Boston List Has a Steady Advance During the Session.

The stock market was a little stronger at the close today. During the early hours the list was off a trifle, but rallied and closed at the best prices of the day.

Greene-Cananea opened at $11.25, declined to $11 and closed at $11 bid and $11.12½ asked. Butte Coalition opened at $23.12½ advanced to $23.25. Calumet & Arizona opened at $109.25 and closed at $109 bid and $111 asked. Anaconda opened at $43, advanced to $43.62½ and closed at $43.50 bid.

North Butte opened at $67.50, advanced to $68.37½, declined to $68 and closed at $68 bid and $68.50 asked. Amalgamated opened at $67.37½, advanced to $68.12½ and closed at $68.87½ bid.

Superior & Pittsburg sold at $12.-62½, advanced to $12.87½ and closed at $12.62½ bid and $12.75 asked. Globe sold at $5.87½ and closed at $5.62½ bid and $5.87½ asked; Calumet & Sonora at $6.87½ and $7 and closed at $6.75 bid and $7 asked, and Butte-Ballaklava at $7.50 and closed at $7.25 bid.

Denn-Arizona was $2.62½ bid and $2.75 asked, Copper Queen of Idaho 75 cents bid and 85 cents asked, Butte & Superior $1 bid and $1.12½ asked, Mowitza 93 cents bid and 98 cents asked, Red Warrior $1.25 bid and $1.37½ asked.

Black Mountain sold at $3.87½, went to $4 and closed at $3.75 bid and $4 asked.

REGISTER FOR SUMMER TERM

Normal School Will Have 105 Students Taking Summer Work.

Today is registration day for the summer term at the normal school, and already 105 pupils have been enrolled and more are expected every day this week. This is an exceptionally large number for the first day, and the summer school promises to have more pupils this year than ever before.

The regular summer session will open tomorrow when the classes will begin their routine work. Only work in the lower grades is taken up during the summer term.

Sentenced for Vagrancy.

Frank Johnson, a negro, was found guilty of vagrancy this afternoon and sentenced to sixty days in the county jail. He was suspected of having stolen a pair of trousers from a Superior street clothing store.

SEEMED TO PLEASE.

News of Cummins Boom is Received at the White House.

Washington, June 16.—The news of the launching of the Cummins vice presidential boom was received at the White House through the Associated Press while the president was closeted with the members of his cabinet, this being the regular day for the cabinet meeting. Just what reception the news met when laid before the cabinet could not be officially learned but it was quite evident that it was not unwelcome. Secretary Taft himself had nothing to say for publication on this subject, which, of course, was consistent with the policy adopted this morning of refraining from intervention openly in the vice presidential contest in order to avoid jeopardizing the successful working out of the program for the presidential nomination. But as yesterday before this last line of policy was agreed upon it was openly stated at the White House that the administration looked with favor upon the candidacy of either Senator Dolliver or Governor Cummins and nothing had happened over night to bring about a change of mind, there was every reason to believe that Senator Borah's declaration in favor of Cummins was not only very acceptable to President Roosevelt and Secretary Taft but had indeed been actually instigated from the White House.

Excursions to Detroit.

The last two rail and lake excursions via D., S. S. & A. Ry. and the D. & C. N. Co. will leave Duluth next Wednesday and Friday, June 17 and 19. Fare, round trip, $12.00.

IMPOSING PROCESSION

Led by California Delegation From Hotel to the Coliseum.

Chicago, June 16.—The California delegation today led an imposing procession from the Auditorium Annex to the Coliseum. It was the only parade of any size organized by state delegations. Headed by a band and full delegation from California formed at 11 o'clock and invited as their guests the delegation from the Hawaiian Islands, Nevada, Utah and Colorado. M. H. De Young, chairman of the California delegation, pinned on nearly every man in the procession one of the state's gorgeous badges. This badge is far the handsomest used by any delegation. It consists of a bar of gilt bearing the name "California" and surmounted by a golden bear. The pendant is a duplicate of the old fifty-dollar octagonal gold slug, which is attached to the bar by a ribbon of the shade of the "Escholtzia" or golden poppy.

The delegations from the other states followed in the order which they are named. At various points enroute where large crowds of spectators had assembled, the procession was cheered. The demonstration, however, was not political except that on one or two occasions some persons in the throng cried "Hurrah for Bryan" and this created some amusement. Just before the delegations began their march into the Coliseum each man was handed a pamphlet entitled "A Voice From Missouri, or Roosevelt's Re-election a National Necessity." The pamphlet bore a picture of Roosevelt on the cover.

OLD SETTLER DIES.

George P. Mickelson Passes Away After Illness of Seven Months.

George P. Mickelson, 53 years of age, an old settler in Duluth, died this morning at 1 o'clock at the family residence, 605 Second avenue west. The deceased had been a resident of Duluth for twenty years and was employed by the Panton & White company. His illness extended over a period of seven months. The funeral will be held Thursday from the residence. Interment will be at Park Hill cemetery.

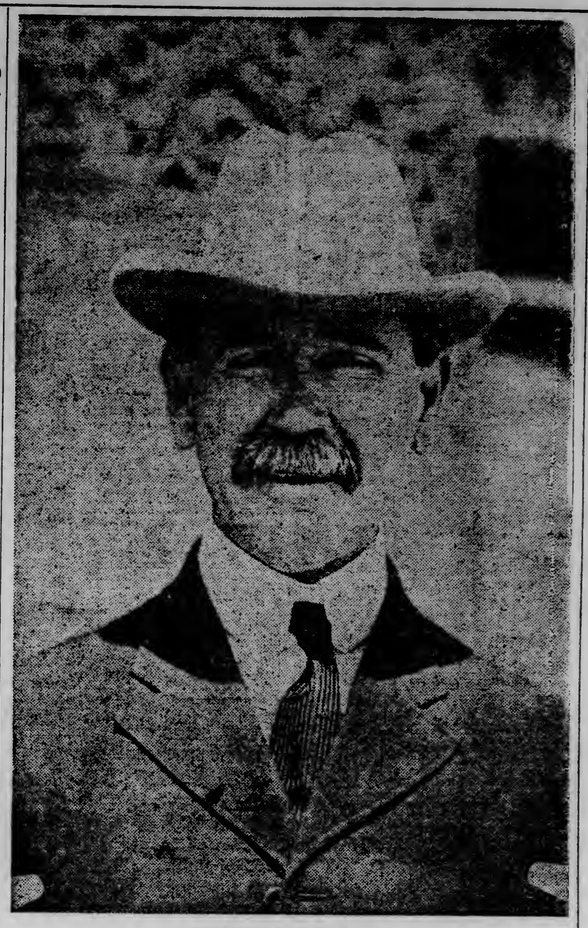

SENATOR HEMENWAY
Of Indiana, Who Is Booming Fairbanks for President.

Mid-Summer Clearing Sale

At Ericson's offers genuine and tempting reductions in all departments—men's and boys' suits, hats, shoes, shirts, neckwear, gloves, fancy vests, hosiery.

"PAT" GARRETT'S PASSING.

Another character of the "open range" days in the West has passed in the person of Patrick F. Garrett, some time captain of the Texas Rangers, a celebrity of New Mexico and a friend of President Roosevelt. The newspapers of March 1 said that "Pat" Garrett had been shot, and the next day the incident was forgotten; at least, in this section of the country. But in New Mexico, Garrett will be remembered as the man who "put out the lights" of Billy the Kid, one of the most famous American outlaws, says the New York Evening Post.

Conditions in New Mexico have changed, and now one can view buttes and prairie from the observation car. The old "open-range" days may be rightfully called the age of lawlessness. By the term "open range" is meant the unfenced prairie, over which a rancher's cattle wandered for an indefinite distance. A ranch proper consisted of a little group of adobe or board houses with a company store, and a well or two. This land and property, not inclusive of the live stock, was all that the owner actually possessed.

Perhaps he would not own the land on which the building stood, but his cattle would wander over a territory of possibly one hundred miles square. Eastern visitors on a ranch always express wonder through the mesquite and sagebrush, that they see only a few cattle, two or three at a time wandering about and starving moodily as the buckboard rattles past and raises the dust. One can readily appreciate how, in this wide area, and in those early times, when the only law was a loaded forty-five-caliber Colt, men could go about and place their brands, upon new calves, or alter old brands, without molestation.

The first population of a new Western country always included many of the undesirable citizens of older parts, men who feared nothing, who regarded no written or unwritten law save the one alluded to, and who engaged in wholesale border fighting, cattle-rustling, and shooting scrapes in general. Opposed to them were sturdy cattle men, bent on protecting their property, and who, desiring law and order, were instrumental in appointing as sheriffs men of the stamp of Garrett.

Neither Garrett nor Billy the Kid coincided entirely with the stage idea of far Westerners. Like so many of the frontier settlers, Garrett was tall, standing about six feet four, unassuming and deliberate of movement. By no stretch of imagination could he be thought of as posing in a barroom with both guns out, and dramatically stating that the first man who moved would be a goner.

Billy the Kid acquired his name from his extreme youth. He was but 21 when killed by Garrett, and tradition has it that his touch on the trigger sent twenty-two men to death before him. He was a small man, and, it is said, had pleasant manners and a smiling face. But it is recorded that he said he "killed men just to see them squirm."

The Kid, whose name was Bonney, was born in New York, but his family removed to New Mexico. At about the age of 12 he made his first killing in a saloon affray, and from that time until his death he indulged in a succession of fights and murders. Garrett was born in Alabama, and as a young man went to the far West to "grow up with the country," finally settling in New Mexico at Fort Sumner in 1878. Some time later he was elected sheriff of Lincoln county, and made a reputation for himself as a peace officer.

During the Lincoln county war, possibly the worst and most desperate of those internal struggles of the frontier, which was the result of factional strife over cattle, the Kid was carrying on his career of lawlessness. Gen. Lew Wallace, at that time governor of the territory, desiring to make some treaty with the young "bad man," sent word to him to come to the executive mansion at Santa Fe at midnight and unarmed, promising him that he should go as freely as he came. On his arrival the Kid was shown into a room where he found the governor and several armed men. Fearing treachery, the youth upbraided the governor for the apparent breach of compact, but was reassured. They reached no agreement, and subsequently Gen. Wallace told Garrett to "get him," and those two simple words meant much.

To an Easterner, in this age, it seems strange to think of two men, each ready to shoot on sight, and probably less disturbed about it than is the average man worried about his business. The explanation may be in the realm of psychology, for living in the atmosphere of danger and strife men seem to adapt themselves to the exigencies of the situation. At any rate, Garrett and Billy the Kid knew that it had to be one life or the other. Garrett had captured him once, but the Kid escaped, after being lodged in safekeeping, and now it was war to the death.

Garrett's own story of the killing as he told it to Emerson Hough, is set forth in "The Story of the Outlaw." In brief, Garrett said he knew that he would have to kill the Kid, and he followed the youth to Sumner, where, in the old Maxwell house, the deed was accomplished. Garrett had two deputies, Poe and McKinney. These men were stationed outside Pete Maxwell's house, while Garrett went inside. They thought that Billy the Kid was in the neighborhood. Garrett said that the Kid was lying in the house of an old Mexican, not far from Maxwell's door. The most common story is that the outlaw came into the Maxwell house to see a Mexican girl, but Garrett is authority for the statement that he came over to cut some meat from a quarter of beef hanging under the porch.

Maxwell was in bed and Garrett was speaking Spanish to him in the darkness. The Kid had seen the two companions of Garrett in the moonlight, and backed into the room, coming up to the bed. The sheriff said that he had a six-shooter in his hand, and, motioning toward him, asked Maxwell: "Quien es?" (Who is it?) Garrett's own words are:

"There flashed over my mind at once one thought, and it was that I had to shoot and shoot at once, and that my shot must go to the mark the first time. I knew the Kid would kill me in a flash if I did not kill him. Just as he spoke and motioned toward me, I dropped over to the left and rather down, going after my gun with my right hand as I did so. As I fired, the Kid dropped back. I had caught him just about the heart. His pistol, already pointed toward me, went off as he fell, but he fired high. As I sprang up, I fired once more, but did not hit him, and did not need to, for he was dead."

There are varieties of bravery, but perhaps none is more effective than that displayed by such men as Garrett and his associates, one of his deputies is now living at Silver City, N. M. Some time ago, when employed on a Lincoln county ranch, word came in at nightfall that a Mexican settler, not far away, had some of the company's calves in his possession. Quietly taking his Winchester and pony this deputy rode alone to the Mexican's corral, and, entering, examined the calves. Any one who is familiar with night upon the plains, with its atmosphere of loneliness, will readily appreciate the courage of the man. Every moment he was in grave danger, at any instant that Mexican's shot might have flashed in the darkness, yet to him it was only his duty, and no uncommon occurrence.

Garrett was appointed collector of taxes by Mr. Roosevelt in 1901, the president having been impressed with his ability and trustworthiness, and he held the office until 1906. In a rival dispute over goats, the man who did so much for New Mexico met his end at the hands of J. Wayne Brazle, a ranchman. The young slayer, on surrendering himself, claimed that Garrett reached for his gun and that he shot in self-defense, which may be true.

It seems inappropriate that Garrett should have been shot, especially in these peaceful times, yet had his wishes been consulted he would doubtless have expressed the desire to "die with his boots on."

DREAM FOOD FROM GREECE.

Kansas City Journal: Hashish, that strange drug which has given our language its word "assassin"—a man so frenzied by the drug that he accomplishes a murder—is used by the Persians, Turks and Egyptians in a manner akin to the use of opium by the Chinese. It is the product of a plant grown in large quantities in the Peloponnesus (Southern Greece), in the district about Tripolitza. The plant grows to aheight of about four feet and its branches are thickly covered with small leaves and studded with tiny seeds.

The entire plant, stalk and branches, is cut within a few inches of the root and laid out in the sun to dry. The branches are then rubbed to separate the seeds, and these in turn are ground into a fine powder, which constitutes the drug. The drug has the power of inducing sleep and producing pleasant and fantastic dreams. Continued use of hashish renders its devotees wild and reckless and results in a complete wreck of the mental and physical constitution.

For this reason the Egyptian government has prohibited the importation of the drug, and recently entered into a convention with Greece to prevent its exportation from there to Egypt, where the consumers of hashish are very numerous. The drug is practically never used in Greece, but it is now exported to the various ports in England, Austria, France and Italy, and from there much, no doubts, ultimately finds its way to Egypt.

STOLE A RATTLESNAKE.

Milwaukee Sentinel: There is a sneak thief out in California who must have had an unpleasant surprise recently after a successful "pinch" of a grip which he picked up in the railroad station at Los Angeles. The case had been set down by two miners whom the crook had followed, and he evidently thought he had made a haul of gold dust at the least. When the miners discovered the grip was gone they raised a commotion and told the police that they didn't care so much about the loss, as the fear that some one would get hurt through the theft. They went on to explain that the grip contained nothing except an enormous live rattlesnake, and though no trace of the thief has come and nothing has been heard of the snake, the police and miners are still wondering how the crook looked when he opened the case to inspect his plunder.

An Attractive Sign Is a Good Trade Puller.

WHEN you sign an order to H. A. Hall & Company for a SIGN, it's a good sign that your *sign* will be a trade puller and a profitable investment. We make all kinds of *Electric, Gold, Glass, Brass, Wood* and *Card Signs.* Original and convincing ideas, together with beautiful and attractive color schemes, accurate proportioning and artistic execution of the work are the quality points which help us to lead, while others follow.

Scale Drawings and Cost Estimates Furnished.

We also specialize in the following lines of work:

Wood Finishing,
Floor Polishing,
General Decorating,
Art Noveau,
Frescoes,
Exterior and Interior Painting.
Wall Papering.

H. A. HALL & CO.,
18 East First Street.

HORSE FED BY CLOCK.

Detroit News-Tribune: A merchant of Oldham, England, has devised a neat new scheme to avoid getting up in the morning to feed his horse. He has had a feed box made with a clock attachment, so that every morning when the horse gets hungry and begins to think about breakfast, and the merchant rolls over and begins to think how comfortable the bed is, the clock goes off with a whir, the mechanism pulls the bottom out of a box suspended above the stall, and down in the feed box comes a nicely apportioned feed for the animal. The horse has got so used to the arrangement that when he hears the clock begin to whir up in the loft he rises and gets ready for breakfast. The use of the automatic horse feeders is spreading to other lay merchants of Oldham and is getting to be quite the thing.

No one is apt to think more highly of a store than its owner does—hence his advertising should be so big that it will reflect his belief in his store's importance—and so continuous that it will have the force of iteration.

MRS. RORER'S DAIRYMAID.

Mrs. S. T. Rorer, the cooking expert, had been congratulated in her New York restaurant on her attendants' deftness and skill.

"They never break a thing," the visitor concluded.

"A rare gift that—never to break a thing," said Mrs. Rorer. "Only the other night, dining with some friends of mine, I saw a maid drop and break a superb platter that contained two roast canvasback ducks.

"Our host did not permit this accident to ruffle him. While we waited for some other course to be substituted for the last one, he said:

"'You must excuse that maid. She really couldn't help it. These accidents happen almost daily with her. I think it is a disease. She was, I believe, a dairymaid originally, but she had to abandon that occupation on account of her inability to handle the cows without breaking their horns.'"

TELEPHONE 324 —And The— WANT AD CLERK

Will take your ad if you cannot come to The Herald office.

WHEAT HAS GOOD BULGE

Wet Weather in the Southwest Causes an Advance.

Flax is a Little Easier at the Close of Session.

Duluth Board of Trade, June 16.—Wet weather in the Southwest and prospects of more of it tomorrow caused the strength in wheat today. Closing prices were higher all over the country.

Aside from the bearish news from the Southwest, there was little to affect the market, which had a professional tone during the entire session.

Bradstreet's reported a decrease of 4,966,000 bus., in the world's visible supply of wheat. East of the Rockies, there was a decrease of 2,486,000 bus., in Canada, an increase of 581,000 bus., and afloat and in Europe a decrease of 3,060,000 bus.

Liverpool closed ¼d to ¾d lower and Berlin ⅛c lower.

The July option closed ⅝c higher in Duluth and Winnipeg, ⅝@¾c higher in Chicago, ⅝c higher in Minneapolis and New York, ⅝c higher in St. Louis and ⅝c higher in Kansas City. The September option closed 1⅛c higher in Duluth, ⅞c higher in Chicago, 1⅛@1⅜c higher in Minneapolis, 1⅛c lower in New York, 1⅛@1⅜c higher in St. Louis and 1¼@1⅜c higher in Kansas City. The October option closed ⅝c higher in Winnipeg.

July corn closed 1⅛c higher in Chicago and ¾d lower in Liverpool. July oats closed 1⅛c higher in Chicago.

Broomhall cabled from Liverpool:

"Wheat—Dullness characterized the early trading in wheat. At the opening offerings were larger and with poor support, prices showed a decline of ⅝@¾d decline. Pressure was the result of the reports of further rains in Russia and more favorable European crop advices, which caused renewed pressure to sell. During the morning, the market developed weakness on the larger arrivals off coast and on passage which were offered lower, and tired longs starting realizing, which caused an additional decline of ⅜@½d. At midday, the market was easy and ¾d lower than yesterday.

"Corn was quiet at the start and unchanged. Later there was a decline of ¼d in sympathy with wheat. The market was extremely dull during the entire morning session."

Car receipts at Duluth were 74 against 108 last year and at Minneapolis 206 against 200 last year, making a total for the Northwest of 280 against 308 last year. Chicago received 18 against 29 last year. Winnipeg received 162 against 363 last year.

Primary receipts of wheat were 372,000 bus., last year 350,000 bus. Shipments, 157,000 bus., last year 207,000 bus. Clearances of wheat and flour aggregated 75,000 bus.

Primary receipts of corn were 920,000 bus., last year 1,154,000 bus. Shipments, 660,000 bus., last year 807,000 bus.

Wheat was quiet in the Duluth market during the session. July wheat opened ⅛c lower at $1.05¼, advanced to $1.05⅝, declined to $1.05¼, rallied to $1.05⅝, declined to $1.05⅛, rallied to $1.06 and closed there, a gain of ⅝c over yesterday. September wheat was inactive and closed at 91½c bid, a gain of 1⅛c over yesterday.

Cash spring wheat was selling on a basis of 2c over July for No. 1 northern. Durum wheat was unchanged.

Flax was easier at the end of a fairly active session. July flax opened ¼c lower at $1.24¾, declined to $1.23¾, rallied to $1.24 and closed there, a loss of ½c from yesterday. September flax opened rate at $1.21¾, declined to $1.21¼ and closed there, a loss of ½c from yesterday. October flax opened ¼c lower at $1.20½, declined to $1.20¼, rallied to $1.20⅝ and closed there, a loss of ½c from yesterday.

Coarse grains were unchanged.

Following were the closing prices:

Wheat—No. 1 hard on track, $1.10½. To arrive: No. 1 northern, $1.08½; No. 2 northern, $1.06½. On track: No. 1 northern, $1.08½; No. 2 northern, $1.03½; July $1.06; September, 91½c. Durum on track, No. 1, 88¼c; No. 2, 88¾c; July durum, 88¼c; September durum, 89½c. Flax to arrive, $1.24; flax on track, $1.24; July, $1.24; September, $1.21¼; October, $1.20½; December, $1.18. Oats on track, 50c; rye, 66-70c; barley, 45-56c.

Cars inspected: Wheat, 74, last year, 108; oats, 9; rye, 1; barley, 1; flax, 2, last year, 59.

Receipts: Wheat, 22,960; oats, 5,658; flax, 746.

Shipments: Wheat, 83,000; oats, 1,128; barley, 1,492; flax, 102,170.

Cash Sales Tuesday.

No. 1 northern wheat, 4,000 bus, to arrive $1.07¼

No. 1 northern, 2,500 bus, to arrive 1.07⅞

No. 1 northern, 1,065 bus, to arrive.. 1.08¼

No. 1 northern, 1,560 bus, to arrive.. 1.08¼

No. 2 northern wheat, 1,077 bus, 40 bus in store..... 1.02½

Durum wheat, 5,000 bus, No 1, to arrive ..... .88¾

Durum, 148 bus, 30 lbs, No. 1..... .88¾

Durum, 4,500 bus, No. 1, to arrive.. .89

Durum, 500 bus, No. 1..... .89

Durum, 1 car, No. 1a..... .88¾

Durum, 2,000 bus, No. 1..... .88¾

Durum, 3 cars, No. 1..... .88¾

Durum, 1,000 bus, No. 1..... .88¾

Durum, 1 car, No. 4..... .86

Oats, 1 car, No. 3 white..... .50

Flax, 500 bus, to arrive..... 1.24¼

Flax, 1,200 bus, to arrive..... 1.23¾

Flax, 73.23 bus..... 1.24¼

THE CHICAGO MARKET.

Wheat Opens Easy, But Soon Advances on General Buying.

Chicago, June 16.—Wheat opened easy on a weak market at Liverpool, but soon advanced on buying by several large commission houses brought out by reports of more rain in Kansas and Nebraska. July opened unchanged to ¼c lower at 85½@85¾c and sold up to 86¼c. Minneapolis, Duluth and Chicago reported receipts of 288 cars against 270 cars last week and 337 cars a year ago.

A reaction occurred about the middle of the session on realizing sales, July selling off to 85⅞c. In the last hour the market again became strong, and all of the previous loss was regained. The close was firm with July ⅛@¼c higher, at 86⅛ and 86c.

Corn was dull and firm. July opened ⅛@¼c lower to a shade higher at 65¼@65½c and sold up to 65⅝c. Local receipts were 576 cars with 47 of contract grade.

The market continued strong all day. The high point for July was 67½@67⅝c. The close was strong with prices at the top, July being up 1⅜c at 67½@67⅝c.

Oats showed strength on reports of wet weather, July opened ⅛c higher at 42¾c and sold up to 43⅜c. Local receipts were 209 cars.

Provisions were dull and steady. Pork for September delivery was up 5@7½c at $14.42½. September lard was 2½c lower at $8.95. September ribs were a shade lower at $8.02½ to $8.02½@8.05.

Close: Wheat—July, 85⅞@86c; September 87¼@87¼c; December, 83¼c. Corn—July, 67½@67⅝c; September, 67½c; December, 58¾c. Oats—July, old, 44⅜c; July, 43¼c; September, 36⅞c. Pork—July, $14.20; September, $14.45@14.47. Lard—July, $8.75@8.77½; September, $8.95; October, $9.02½. Ribs—July, $7.82½; September, $8.05@8.07½; October, $8.12½. Rye—Cash, 79@80c. Barley—Cash, 56@57c. Cash wheat—No. 2 red, 92@93c; No. 3 red, 89½@92c; No. 2 hard, 92@93c; No. 3 hard, 89@92c; No. 2 northern, $1.09; No. 3 spring, 95c@$1.00.

THE MINNEAPOLIS MARKET.

More Showers and Predicted Rains Give Wheat Strength.

Minneapolis, June 16.—More showers Southwest and predicted rains for tonight in winter wheat territory made the markets resistant against selling. The fact that Liverpool was ¾@⅞d off at one time but closed the day only ⅜@⅝d lower gave strength. The news from spring wheat fields was good but St. Louis, Kansas City, Wichita and Ellsworth, Kan., sent messages telling of harvest delays due to excessive rains. The world's visible decreased 4,900,000 bus. Elevator stocks here have lost 75,000 bus. for three days. Receipts today were 206 cars against 200 and in Duluth 74 against 108. The market was dull after the opening and remained so until the close when messages from Kansas City came in reporting it still raining over Kansas. This caused firmness and a quick advance with the close strong and very close to high point all around. New July opened $1.04¼; high, $1.05¼; low, $1.04¼; closed, $1.05¼. Old July closed $1.05¼. New September, opened 89½c; high, 90⅝c; low, 89½c; close, 90⅝c. Old September closed 90⅞@91c. Cash demand was a little better and the premiums for No. 1 northern slightly firmer at 3@3½c over July. No. 2 northern sold at 1c over. Millers were inclined to buy more freely than yesterday.

Close: No. 1 northern, $1.09 spot, $1.08 to arrive; No. 2 northern, $1.07 spot, $1.06 to arrive; No. 3 wheat, $1.03@1.06 spot; No. 3 yellow corn, 69¾@70¼c; No. 3 white oats, 47⅜@47⅝c; No. 2 rye, 69¾@71¾c. Barley receipts, 9 cars. The market felt the effect of a little outside buying by maltsters and was firm and 1c to 2c higher. Close, 44@53c. Flax receipts, 31 cars. Only part of this was on sale, considerable being delivered on previous sale to arrive. No. 1 seed sold at ⅝c over Duluth July. Close, $1.21½.

Mill stuffs unchanged. Bran in bulk quotable at $18.50@19. Demand was little better yesterday and again today, but total business is still moderate. Prices as quoted are very firm. Shipments, 36,153 barrels; first patents, $5.39@5.45; second patents, $5.20@5.35; first clears, $4.20@4.30; second clears, $3.50@3.60.

New York Grain.

New York, June 16.—Close: Wheat—July, 96⅞c; September, 94⅝c. Corn—July, 75⅞c; September, 75c.

Duluth Car Inspection.

Wheat—No. 1 northern, 9; No. 2 northern, 10; No. 3 spring, 1; No. 4 spring, 1; No. 1 durum, 15; No. 2 durum, 33; No. 3 durum, 2; No. 4 durum, 1; total of durum, 51; mixed, 2; total of all wheat, 74, last year, 108.

Flax—No. 1, 2; total of flax, 2, last year, 29. Oats, 9; rye, 1; barley, 1.

Total of all cars, 87.

American Wheat Markets.

	Duluth.	Minneapolis.	Chicago.	New York.
July—				
Open	$1.05½A	$1.04¼	83½-¾	96⅜
High	1.06	1.05¼	89¼	97
Low	1.05¼	1.04¼	87⅞	95⅜
Close	1.06B	1.05¼B	88⅞-89	97⅜B
Close 15..	1.05⅜	1.04⅜	88¾	96⅜
September—				
Open	90¼B	89⅜	86¼-85⅞	93¼
High	....	91	87¼	94½
Low	....	89⅜	86⅞	93¼
Close	91½B	90⅞-91	87⅛-⅜	94⅜B
Close 15..	90⅜	89⅝	86⅛-¼	93½
St. Louis—		Close 16.	Close 15.	
July			85½	86⅛
September			85½-⅝	84
Kansas City—				
July			83⅞	83⅛
September			81⅝	80¼-⅜
Winnipeg—				
July			$1.06¾	$1.06⅛
October			87¼	86⅝

Chicago Oats, Corn and Pork.

	Oats. July.	Corn. July.	Pork. July.
Open	43⅝	66½	$14.17
High	44⅜	67½-⅝	14.20
Low	43⅜	66¼	14.17
Close	44⅝	67½-⅝	14.20

Liverpool Grain.

Liverpool, June 16.—Closing: Wheat, spot dull; No. 2 red western winter, 7s 9½d. No. 1 California, 8s 1½d; futures, steady; July, 7s 3d; September, 7s 1½d; December, 6s 11⅝d. Corn, spot firm; New American kiln dried, 5s 10d; old American mixed, 5s 1½d; futures, quiet; July, 5s 1d; September, nominal.

Corn and Wheat Bulletin

For twenty-four hours ending at 8 a. m., 75th meridian time, Tuesday, June 16, 1908:

STATIONS.	Temperature. Maximum.	Temperature. Minimum.	Rainfall. Inches and hundredths.
Alexandria .... Pt. cloudy	72	50	0
Campbell ..... Pt. cloudy	72	50	0
Crookston ..... Cloudy	74	50	0
Detroit City .... Cloudy	70	46	0
Rochester .... Pt. cloudy	72	42	0
Halstad ..... Pt. cloudy	74	40	0
Minneapolis ..... Clear	70	54	0
New Ulm ..... Cloudy	74	50	0
Park Rapids ..... Clear	72	46	0
Winnebago City..Pt. Cldy	72	52	T
Worthington ..Pt. cloudy	68	48	0
Amenia ..... Cloudy	74	46	0
Larimore ..... Clear	72	40	0
Lisbon ..... Cloudy	70	50	0
Minot ..... Clear	78	54	0
Pembina ..... Pt. cloudy	66	44	.20
Aberdeen ..... Clear	70	54	0
Mitchell ..... Pt. cloudy	68	50	0
Redfield ..... Pt. cloudy	68	48	0
Bismarck ..... Pt. cloudy	74	54	0
Devils Lake ..... Cloudy	74	48	0
Duluth ..... Cloudy	60	44	T
Huron ..... Cloudy	74	54	0
La Crosse ..... Clear	68	48	0
Moorhead ..... Cloudy	72	50	0
Pierre ..... Cloudy	66	54	0
St. Paul ..... Pt. cloudy	70	64	0
Winnipeg ..... Raining	66	46	.01

REMARKS.

Showery weather prevailed in Western Missouri, Oklahoma, Kansas, Nebraska and portions of South Dakota.

H. W. RICHARDSON,
Local Forecaster.

T indicates inappreciable rainfall. • For yesterday. •• For twenty-four hours ending at 8 a. m., 75th meridian time.

NOTE—The average maximum and minimum temperatures and the average rainfall are made up at each center from the actual number of reports received.

Grain Gossip.

Weather forecast for the grain belt:

Illinois—Fair weather tonight and Wednesday, except probably showers in south; slowly rising temperatures.

Indiana—Fair tonight, probably followed by showers in southwest Wednesday; slowly rising temperatures.

Missouri and Iowa—Showers tonight and Wednesday; slowly rising temperatures.

Lower Michigan—Fair tonight and Wednesday, except probably threatening in north; slowly risin gtemperatures.

Upper Michigan—Showers tonight and Wednesday; slowly rising temperatures.

Wisconsin—Fair weather, except possibly showers in west late tonight or Wednesday; slowly rising temperatures.

Minnesota—Probably showers tonight and Wednesday; warmer tonight and in the south Wednesday.

North Dakota—Probably showers tonight or Wednesday.

South Dakota, Nebraska and Kansas—Showers tonight and Wednesday; warmer tonight.

Montana—Showers and cooler tonight; Wednesday partly cloudy with cooler in east.

THE PRODUCE MARKETS.

Prices were unchanged today.

The following quotations were furnished by the secretary of the Duluth produce exchange:

BUTTER.			
Creamery, prints	22	@	26
Tubs	22	@	25
Renovated	22		
Ladles	22		
Packing	16	@	17
EGGS.			
Fresh eggs	15	@	16
CHEESE.			
Full cream, twins	12	@	14
Wisconsin flats	13	@	14
Block and wheel Swiss	15	@	16
Limburger, full cream	20		
Primost	10		
HONEY.			
New fancy white clover, per lb.			17
per case			4 50
MAPLE SUGAR.			
Vermont, per lb			15
Maple syrup, 10-lb. cans			1 35
NUTS.			
Filberts, per lb			14
French walnuts, per lb			15
California soft-shelled walnuts, per lb.			18
Cocoanuts, per dozen			50
Brazils, per lb			15
Hickory nuts, per bus			2 50
Mixed nuts, per lb			12½
Peanuts, per lb		8	@ 8½
Chestnuts, per lb			12
FRUITS.			
Illinois strawberries, 24-qt cases			3 25
16-qt case			2 25
New York apples		4 00	@ 4 25
Idaho apples, per box		2 00	@ 3 00
Bananas, per lb			3½
Dates, hard, 12-lb. box		1 19	
Dates, sugar walnut, 12-lb. box		1 00	
Figs, Smyrna, 10-lb. box		1 25	
Figs, California		85	@ 1 25
Cocoanuts, per dozen		65	
Grape fruit, per case		5 50	
California navel oranges		3 75	@ 4 00
Lemons, California		3 75	@ 4 00
Limes, per box		1 50	
Evaporated peaches, box		2 60	
GREEN VEGETABLES.			
Wax beans, per basket		2 00	
Pie plant, per box		1 25	
Florida tomatoes, basket		50	
Cucumbers, hothouse, doz.		1 25	
Cauliflower, per basket		90	
Fancy Golden Hunt celery		35	@ 45
Endives, per bus		1 25	
New carrots, per doz		75	
Lettuce, per box		1 00	
Parsley, per doz		40	
Oyster plant, per doz		50	
Radishes, round, per doz		25	
Long radishes, per doz		20	
Spinach, per crate		75	@ 1 00
Cut tomatoes		2 50	@ 2 75
VEGETABLES.			
Cal. cabbage, per cwt		3 00	
Onions, Spanish, per crate		1 75	
Horseradish, per bbl		8 00	
Red Globe onions, new, per 100 lbs.		2 75	
New potatoes, per bbl		4 50	
Potatoes		70	@ 75
North Dakota potatoes		72	@ 75
Brown beans		2 75	
Beets, per bus		75	
Carrots, per bus		75	
Bagas, per bus		60	
NEW CIDER.			
New apple cider, per keg		3 50	
Black raspberry juice		5 50	
Orange, cherry or pear		3 50	
POP CORN.			
Choice, per lb		4	@ 5
Rice corn, shelled		5	
DRESSED POULTRY.			
Springs, per doz		6 00	
Hens, per lb		14	
Turkeys, per lb		18	@ 20
Ducks, per lb		16	
FISH.			
Pike, per lb		10	@ 11
Perch, per lb		10	
Fresh salmon, per lb		11	@ 15
Pickerel, per lb		7	@ 9
White, per lb		12½	@ 18
Fresh lake trout		9	
HAY.			
Timothy, per ton		13 00	
Upland, No. 1, per ton		11 00	
FEED.			
Shorts, per ton		26 00	
Bran, per ton		24 00	
Oats, per bu		65	
MEATS.			
Beef		8½@	11½
Mutton		10 @	12
Lard		9¾	
Pork loins		10½@	11
Veal		7 @	8

Chicago.

Chicago, June 16.—Butter—Steady; creameries, 19@23c; dairies, 17@21c. Eggs—Steady; firsts, 14½c. Cheese—Steady; daisies, 11@11½c; twins, 10@10½c; young Americas, 11½c. Poultry—Live, firm; turkeys, 14c; chickens, 11c; springs, about 1 pound weight, 20c; 1½ to 2 pounds weight, 22@24c. Potatoes—Firm, 50@65c. Veal—Easy, 50 to 60-pound weights, 6@6½c; 60 to 85-pound weights, 6½@6c; 85 to 110-pound weights, 5@8¼c.

New York.

New York, June 16.—Butter, market weak; receipts, 27,679. Creamery specials, 24c; extras, 23½c; thirds, to first, 20@22c; state dairy, common to finest, 19@23c; process, common to special, 21½@22c; western factory, first, 20c. Cheese, market firm, unchanged; receipts, 12,337. Eggs, market firm; receipts, 26,268. State, Pennsylvania and nearby fancy selected white, 21@22c; good to choice, 19@20½c; brown and mixed fancy, 20@21c; first to extra first, 17@19c; western firsts, 15½@16½c; seconds, 14½@13c.

TWO OF HARVARD'S ROWING CREWS ARE SUSPENDED.

Cambridge, Mass., June 16.—The indefinite suspension of Sidney W. Fish, No. 2 on the Harvard varsity crew, and Charles C. Morgan, Jr., of the Harvard four-oared crew, both of New York, forcing them to suspend rowing for the remainder of the year, and thus making both ineligible to compete in the annual race with Yale, was announced by the administrative board of Harvard university today, after a meeting last night. The men were suspended for an alleged violation of a college rule, forbidding the removal of books or pamphlets from certain libraries connected with the university. The suspension of Fish, who is one of the veteran oarsmen of the varsity crew, leaving a vacancy hard to fill, will weaken considerably the Harvard eight.

ANCIENT ORDER OF DRUIDS IN SESSION.

St. Paul, June 16.—(Special to The Herald.)—One hundred and twenty-five delegates, representing practically all the fifty-four groves of the United Ancient Order of Druids in Minnesota as well as four groves in North Dakota, gathered at the old state capitol today to begin the thirty-eighth session of the Minnesota grand grove.

Noble Grand Arch L. R. Shaw of Minneapolis announced that four new groves had been organized during the year, incresing the membership of the order by upwards of 400 recruits.

NORWEGIAN LUTHERANS TO MEET AT MINNEAPOLIS.

Minneapolis, June 16.—(Special to The Herald.)—The annual convention of the United Norwegian Lutheran Church of America, the largest Norwegian church in America, will begin in the Swedish Augustana Lutheran church here tomorrow. Pastors and delegates from all over the United States will attend. Rev. T. H. Dahl, the president, will call the meeting to order at 10 a. m. The election of his successor for a term of three years will be one of the features of the convention, and it is said that the matter of co-education at St. Olaf college at Northfield, Minn., will also be an important proposition before the convention.

Wire us your orders to sell to arrive on bulges.

C.C. WYMAN & CO.

DULUTH. GRAIN COMMISSION. MINNEAPOLIS

ADVANCES IN STOCKS

Early Demand Slackened, But Market Maintained Firm Tone.

Profit-Taking Had No Effect Until Near the Close.

New York, June 16.—The opening of the stock market today showed only a slight stirring of activity and prices were not changed materially.

Stocks were bought sparingly but prices nevertheless advanced to a good fraction above yesterday's closing. Union Pacific, Reading, St. Paul and the Hill stocks showed the most strength. There were sales at 95⅝ compared with the subscription price of 95½ of $75,000 Union Pacific refunding 4's (when issued) duringg the first fifteen minutes of business.

Demand became more active and gave some show of force to the advance. Union Pacific, Missouri Pacific and Allis-Chalmers preferred rose 1½@2, and the more active stocks generally a point. Bonds were steady.

The market maintained a firm tone, despite the subsidence of the early demand and the pause in the advance. Gains were extended considerable in spots and a generally higher livel of prices was established. The usual favorites, such as St. Paul, Union Pacific and Reading were the features of the market in respect to activity and strength. St. Paul got up 1¾, Northern Pacinc 1⅝, Reading 2⅛ and Union Pacific 2⅜.

The market closed steady. The level of prices was very little changed during the final hour, but was well maintained at the previous advance. Chicago & Alton rose 2½. Profit-taking sales did not have any effect until near the closing. Recessions then were slight.

Quotations furnished by Gay & Sturgis, brokers, Alworth building:

Stocks—	High	Low	Close
Atchison	81⅜	81	81¼
Amalgamated Copper ..	68⅛	67⅜	67⅞
Smelting	76⅛	75½	76¼
Baltimore & Ohio.....	89	89	89
Brooklyn R. T.....	48	47⅛	47¾
Colorado Fuel & Iron....	27½	27	27½
Canadian Pacific	160¾	159¾	160¼
Chesapeke & Ohio.....	45¾	44½	45
Erie	18¼	17⅝	18¼
Illinois Central	129½	129	129½
Anaconda	43¾	42¾	43⅝
Missouri Pacific	49⅛	48	48¾
New York Central.....	106¼	104⅞	106¼
Ontario & Western.....	41	40½	40⅞
People's Gas	91½	91½	91½
Pennsylvania Railway..	122	121	121⅝
Reading	114⅜	113¼	113⅞
Rock Island pfd.....	34	33⅛	33⅞
St. Paul	134½	132⅝	134⅝
Southern Pacific	87⅜	86¼	86⅞
Sugar	127	126⅜	127
Twin City Rapid Transit	90¼	90¼	90¼
U. S Steel	37⅞	37¼	37¾
do preferred	102	101⅜	102
Union Pacific	147⅜	144⅜	147
American Locomotive ..	49	49	49
Northern Pacific	137⅛	136¾	136¾
Great Northern	131⅝	130	131¼
National Lead	66⅝	66	66⅝

THE COPPER STOCKS.

The following are the closing quotations of copper stocks at Boston today, reported by Paine, Webber & Co., Room A, Torrey building:

Stocks—	Bid.	Asked.
American Saginaw	2⅞	3
Atlantic	16⅛	16½
Arcadian	3½	3⅝
Adventure	1⅝	2
Allouez	27½	29
Ahmeek	60	70
Arizona Commercial	18	18½
Bingham.....	85c	85c
Black Mountain	4	4¼
Butte & Superior	1	1 1-16
Butte & London	40c	45c
Boston Consols.....	11¾	12
Butte Coalition	23¼	23½
Copper Range	72¼	72½
Calumet & Arizona.....	109	110
Calumet & Hecla	660	670
Carman	95c	$1.00
Cumberland Ely	7⅝	7¾
Copper Queen	76c	80c
Centennial	20	25
Ely Consolidated		25
Davis-Daly	1½	1⅝
Denn.-Arizona	2⅝	2¾
Daly West	10¾	11
East Butte	6¼	6⅝
Franklin	9½	9¾
Granby	11	11⅛
Greene-Cananea	5¾	6
Globe Consolidated	3¼	3⅜
Hancock	2⅝	3
Helvetia	19	19½
Isle Royale	14¼	14½
La Salle	6¼	6½
Keweenaw	9	9⅜
Michigan	4¼	4½
Mass	93c	97c
Mowitza	42c	43c
Mercur	62⅝	62½
Mohawk	7⅜	7½
Nipissing	6⅝	6⅞
North Butte	11⅝	12
Nevada Cons	3	3⅛
Nevada-Utah	45c	50c
National	35¾	36
Old Dominion	92	93
Osceola	23	23¼
Parrott	6½	6⅞
Pneu. Ser	16½	17½
do preferred	84	85
Quincy	1	1⅛
Raven	3	3½
Rhode Island	1⅞	2
Santa Fe	13⅞	13⅞
Shattuck		17
Superior Copper	13¾	13⅞
Shannon	3⅞	4
Superior & Boston	12¾	12⅞
Superior & Pittsburg	58	60
Tamarack	18	18½
Trinity	7	7¼
United Copper	42	42½
Utah Cons.	31	31½
Utah Copper	37¼	38
U. S. Mining.....	41½	42
do preferred	4¾	5
Warren	3¼	3½
Winona	5⅛	6
Wolverine	130	133
Wolverine & Arizona....	1¼	1⅜
Wyandot	1	1¼
Amalgamated	67⅞	
Anaconda	43½	
Victoria	7⅛	7⅜
Butte-Bilaklava	6¾	7
Calumet & Sonora.....	28c	27c
Rawhide Royal	1¼	1⅜
Red Warrior		

New York Money.

New York, June 16.—Close: Money on call easy, 1¼@1½ per cent, ruling rate, 1½ per cent; closing bid, 1¼ per cent; offered at 1½ per cent. Time loans dull and steady; 60 days, 1¾@2 per cent; 90 days, 2@2¼ per cent; six months, 3½ per cent. Prime mercantile paptr 3½@4 per cent; sterling exchange firm with actual business in bankers' bills at 487.10 for demand and at 485.50 for 60-day bills; commercial bills, $4.85; bar silver, 53¾c; Mexican dollars, 47c; government bonds, strong; railroad bonds, irregular.

The Cotton Market.

New York, June 16.—The cotton market opened steady at an advance of 3@6 points in response to better cables than expected but was very quiet and during the middle of the morning eased off toabout last night's close on active new crop reports while July held a net gain of 3 or 4 points in the absence of offerings. The market was quiet but firm in the forenoon on covering and some bull support of the near months in the absence of important offerings. Prices at midday were 10 to 13 points net higher. Spot, quiet; middling uplands, 11.50; middling gulf, 11.75.

Spot closed quiet, 25 points higher; middling uplands, 11.75; middling gulf, 12.00; sales, 200 bales. Futures closed very steady. Closing bids: June, 10.42; July, 10.42; August, 10.20; September, 9.31; October, 9.60; November, 9.46; December, 9.45; January, 9.40; February, 9.38; March, 9.36.

Treasury Balances.

Washington, June 16.—Today's statement of the treasury balances in the general fund exclusive of the $150,000,000 gold reserve shows: Available cash balance, $240,124,599; gold coin and bullion, $33,264,684; gold certificates, $30,473,570.

St. Paul Livestock.

St. Paul, June 16.—Cattle: Receipts, 1,000, steady; unchanged. Hogs: Receipts, 3,500; 10c higher; range, $6.55@6.65; bulk, $6.55@6.60. Sheep, weak to 10c lower; quotations unchanged.

Midway Horse Market.

Minnesota Transfer, St. Paul, Minn., June 16.—Barrett & Zimmerman report: Market quieter in tone, retail trade, which for the past month has been the heaviest this market has ever known, begins to show indications of contraction. Everything points to a record breaking attendance of buyers at the big special auction sale Wednesday. A large number of offerings in all the useful classes will be sold.

Drafters, extra	$170 to $240
Drafters, choice	135 to 170
Drafters, common to good	64 to 135
Farm maers and chunks, extra	145 to 175
Farm mares and chunks, choice	120 to 145
Farm raes, common to good	65 to 120
Delivery, choice	125 to 200
Drivers and saddlers	135 to 200
Mules, according to size	120 to 185

Chicago Livestock.

Chicago, June 16.—Cattle—Receipts, about 4,000; market steady to strong; beeves, $5@8.20; Texans, $4.85@5; westerners, $4.70@6.25; stockers and feeders, $2.60@5.50; cows and heifers, $2.60@6.50; calves, $4.75@6.00. Hogs—Receipts, about 21,000; market steady; lights, $5.30@5.77½; mixed, $5.40@5.85; heavy, $5.30@5.82½; rough, $5.30@5.50; good to choice heavy, $5.55@5.82½; pigs, $4.35@5.25; bulk of sales, $5.60@5.80. Sheep—Receipts, about 18,000; market steady; native, $3.40@5.50; western, $3.40@5.50; yearlings, $4.80@6.75; lambs, $4.25@6.60; western, $4.50@6.75.

RESOLUTION

Providing for Change in Basis of Representation Introduced.

Chicago, June 16.—The following resolution was submitted by J. Francis Burke of Pennsylvania, to the Republican convention, who requested that it be referred to the committee on rules.

Resolved: That the basis of representation in the Republican convention hereafter shall be as follows:

Each state shall be entitled to four delegates-at-large and one additional delegate for each 10,000 votes or majority fraction thereof cast at the last preceding presidential election for Republican electors; and two delegates from each territory, the District of Columbia, Hawaii, Alaska, Porto Rico and the Philippines, and that methods necessary for the enforcement of this rule shall be provided by the Republican national committee, chosen by the delegates of this convention.

JEROME ANSWERS THE DICE THROWING CHARGES.

New York, June 16.—District Attorney Jerome's answers to the additional specifications in the charges filed against him by a committee headed by William F. King were sent to Governor Hughes at Albany today. The specifications charge that Mr. Jerome threw dice "For a dollar a throw and the drinks" during the closing hours of the first Thaw trial; that he advised E. R. Thomas, while under indictment in the banking cases to get another lawyer in place of the one who was representing him, and that he offered immunity to William R. Montgomery, a banker, under certain considerations. Mr. Jerome's answer to the charges takes up forty typewritten pages.

CONTEST SETTLED.

Convention Hall, Chicago, June 16.—The chair announced that a settlement of the contest in Louisiana had been reached between the two factions, and that neither should be represented on the committees.

BIG CABLE GETS AWAY.

New York, June 16.—Just as workmen were about to permanently fix it in place today one of the great steel cables of the new Manhattan bridge, weighing several hundred tons, slipped from the clutch which held it and plunged into the East river, 130 feet below. Several men were injured. Another attempt to put the cable in place will be made tomorrow.

FATES OF DERBY WINNERS.

Westminster Gazette: Like several of his predecessors as winners of the derby, Persimmons has ended his days tragically.

It is not long since Donovan, who won the Blue Riband for the duke of Portland in 1889, dashed into a tree while running loose in his paddock and so seriously injured his head that he had to be destroyed.

Silvio broke his leg and was shot; Kingcraft, the winner of 1870, died while crossing the Atlantic, a fate which also befell Blue Gown, the hero of two years earlier; Kisber ended his days an exile in Hungary and Georgia Frederick spent his latter days, sightless, on a Canadian farm.

Hermit, the sensational winner of forty-one years ago, lived to a good old age, and his skeleton, we fancy, still survives in the Royal Veterinary college. Camden Town; and the "Flying Amato" lies buried in the beautiful grounds of the Durdans, Lord Roseberry's Epsom seat.

AN INDIAN HORSE DEAL.

New York Press: "I saw an instance recently," remarked Senator Carter of Montana, "of one way to get along with Indians when it comes to a horse deal. One of the missionaries who makes occasional excursions into the Crow country by way of getting on friendly terms with the tribe, commissioned two of the men to get him a swift, strong and presentable riding horse, and he stipulated that he would pay $100 for the kind of horse described. The braves soon appeared with a horse, swift, strong and a splendid looking animal, but, alas! so vicious that he had to be clubbed almost to insensibility before he would be saddled. Then the Indians blindfolded him to get on the brid

STREET CARS.

NOTICE TO THE PUBLIC.

This company operates a street railway line in the city of Duluth between Third avenue east and the end of Rice's Point, and another street railway line in the city of Superior between Twenty-first street and the end of Connor's Point. These lines are separated by the waters of St. Louis bay, and are operated as two distinct and separate lines.

The fare for a continuous ride in one direction between any two points on either one of these lines is 5c.

The public is hereby notified that this company does not, by undertaking to carry any passenger, or by accepting fare for such carriage, assume any responsibility beyond that of carrying such passenger safely between points on the above mentioned lines.

This company is not responsible for close connections, nor safe transportation, between the above mentioned lines by any ferryboat or other means of transportation. While the employes of this company have been instructed to keep themselves posted and give upon request all the information they can as to the probability of connections being made with other transportation lines, the company has no better means of foreseeing unexpected interruptions in the service of such lines, nor of telling how long such interruptions will continue, than the public has, and, therefore, cannot be responsible for notice of such interruptions.

DULUTH STREET RAILWAY CO.
By HERBERT WARREN, Gen. Mgr.
December 10, 1906

RAILROAD TIME TABLES.

THE DULUTH & IRON RANGE RAILROAD COMPANY.
"THE IRON RANGE."

Leave.	DULUTH.	Arrive.
*7:45 am	All stations between Duluth and Two Harbors.	*10:30 am
*3:15 pm	All stations between Duluth and Two Harbors.	* 6:15 pm
*8:05 am	† Two Harbors, Tower, Ely, Aurora, Biwabik, McKinley, Sparta, Eveleth and Virginia.	*12:00 noon
*3:35 pm		* 6:45 pm

† Makes no stops between Endion and Two Harbors.
*Daily except Sunday.

‡7:45 am	News Tribune Vermilion Special (Sunday only) Knife River, Two Harbors, Tower, Ely, Aurora, Biwabik, McKinley, Sparta and Eveleth.	‡ 6:45 pm

NORTHERN PACIFIC RAILWAY

Leave		Arrive
* 4:00 p.m	Ashland and East	*11:15 a.m
* 8:00 a.m	Ashland and East	* 6:30 p.m
* 7:30 p.m	Minn. and Dakota Express	* 7:55 a.m
* 7:05 a.m	North Coast Limited	* 6:25 p.m
7:05 a.m	Red River and Manitoba	7:55 a.m
Leave	"Duluth Short Line."	Arrive
† 9:00 a.m	ST. PAUL	* 6:30 a.m
* 1:55 p.m	MINNEAPOLIS	* 2:05 p.m
*11:10 p.m		* 7:00 p.m

*Daily. †Daily Except Sunday. Phones 211
Union Depot and 334 West Superior Street

NORTH-WESTERN LINE
C. ST. P. M. & O. RY.

Lv Duluth	23 00pm	ar 15pm	Lv Duluth 8 35am 4 15pm
Lv Superior	3 00pm	5 35pm	Lv Superior 9 05am 2 35pm
Ar Eau Claire	6 55pm	10 00pm	Ar St. Paul 4 30pm 7 40pm
Ar Madison	1 15pm	4 45am	Ar Minneapolis 5 05pm 8 10pm
Ar Milwaukee		7 40am	Pullman sleepers and chair
Ar Janesville	4 25pm	4 30am	cars to Chicago. Parlor and
Ar Chicago	7 00am	7 30am	cafe cars to Twin Cities. Office
a Daily. b Except Sunday.			—300 W. Superior St., Duluth

DULUTH, SOUTH SHORE & ATLANTIC

No. 6.	No. 8.		No. 7.	No. 5.
A. M.	P. M.		A. M.	P. M.
a 7:30	b 6:20	Lv... Duluth ...Ar	b10:30	a 6:55
a 7:45	b 5:35	..... Superior	b10:15	a 6:40
P. M.	A. M.		P. M.	
a 7:45	b 6:40	Ar. Houghton .Lv	b10:20	
a 8:35	b 6:30	..... Calumet	b 9:30	
			P. M.	A. M.
a 6:15	b 8:50	..... Ishpeming	b12:15	a 7:55
a 7:45	b 4:30	..... Marquette	b11:30	a 6:45
	b10:15	..... S. Marie	b 5:30	
	b 8:00	..... Montreal	b10:15	
	b 8:15	..... Boston	b10:00	
A. M.	P. M.		A. M.	P. M.
a 8:50	b 7:10	Lv.. Montreal ..Ar	b 7:30	a10:15
P. M.	A. M.		P. M.	A. M.
a 8:00	b 7:18	Ar..New York..Lv	b 7:00	a 8:45

b Daily. a Daily except Sunday. Dining car on Trains Nos. 7 and 8.

DULUTH, MISSABE & NORTHERN RY

P.M.	A.M.	STATIONS.	A.M.	P.M.
3:50	7:40	Lv... Duluth ...Ar	10:30	3:30
4:06	7:55	Lv. 57th Ave. W. Lv	10:15	3:10
4:20	8:15	Lv.. Proctor ..Lv	10:00	3:00
**7:35	11:21	Ar. Coleraine ..Lv	6:50	12:15
....	**10:49	Ar...M'n Iron...Lv	....	**12:20
**6:35	10:37	Ar.. Virginia ..Lv	6:55	12:35
6:38	10:20	Ar.. Eveleth ..Lv	7:32	12:42
....	10:06	Ar.. Sparta ..Lv	....	12:50
....	11:20	Ar.. Biwabik ..Lv	....	11:57
6:56	10:56	Ar.. Hibbing ..Lv	7:10	12:15
8:34	.....	Ar.. Ashawa ..Lv	4:56	.....
9:50	.....	Ar...Ash Lake..Lv	3:40	.....
11:15	.....	Ar. Erieburg ..Lv	2:15	.....
11:40	.....	Ar.. Rainier ..Lv	1:50	.....
.....	12:05	Ar. Ft. Frances. Lv	1:30	.....
.....	9:15	Ar. Winnipeg .Lv	....	4:15

*—Daily.
**—Daily except Sunday.

THE GREAT NORTHERN.

Leave		Arrive
{ 4:00 a.m	ST. PAUL AND MINNEAPOLIS	{ 10:15 p.m
{ 9:45 p.m		{ 6:30 a.m
* 8:45 a.m	Crookston, Grand Forks, Montana and Coast, Swan River, Hibbing, Virginia	* 6:35 p.m
* 8:55 p.m		* 7:15 a.m
{ 2:20 p.m		{ 12:30 p.m
{ 6:00 a.m	St. Cloud, Wilmar and Sioux City	{ 10:15 p.m

*Daily. †Daily Except Sunday
Twin City sleepers ready at 9 p.m. Office Spalding Hotel

Duluth & Northern Minnesota Railway
Offices, 510 Lonsdale Bldg., Duluth.

Trains leave Knife River, 29 miles out on D. & I. R. R., on arrival of train leaving Union Station, Duluth, at 7:45 A. M., for all stations on its line, affording from two to eight hours' fishing or hunting at all streams on North Shore between Sucker and Baptism Rivers, daily. Sundays included.

Returning, connections are made at Knife River with train due at Duluth Union station at 5:15 p. m.

Best fishing and hunting grounds near Duluth

Zenith 'Phone, 919. Hot and Cold Runing Water in Every Room.

NEW HOTEL FREDERIC
EUROPEAN.
J. J. Haley Hotel and Restaurant Co., Props.
Cor. First Ave. West and First St., Duluth, Minn.

Rooms single or in suite, 50c to $2.00 per day. Special rates by the week or month.

106 rooms, steam heat, electric light, free baths, fine buffet in connection.

HOTEL LENOX
Most thoroughly equipped in the Northwest. Sanitation perfect. European, $1.00 and up. American, $2.00 and up.

New Building. New Equipment.
RATES—$2.00 AND $2.50.
HOTEL McKAY
Cor. First Street and Fifth Avenue West, Duluth.

The Miller
222-224 W. Superior St.
American and European Plan
Fifty Homelike Rooms.
JOHN W. MILLER, Prop.

100x140
East End Corner.
EASY TERMS.
Double house of eight rooms each; pressed brick; built last year; strictly modern; finest in city—
$16,500
WAHL & MESSER
208 Lonsdale Bldg. Both 'Phones, 439.

$2 500—Double corner (100x140), on East Fifth street.
$10,000—Well improved property, netting 10 per cent; East end.
$20,000—Improved business property, netting 9 per cent.
$5,500—Modern residence on East Second street.
Eleven and a half acres on Hermantown road, under cultivation.
$3,500—10-room house (arranged for two families); modern improvements, on East Sixth street.
A. H. W. ECKSTEIN,
301 Burrows Bldg. Zenith 'Phone 338

$10,000 A big, handsome residence, Fifty-fourth avenue east; most modern and well finished house in town; oak panelled downstairs, ash upstairs; speaking tubes; laundry; lot 109x178; well graded; wonderful view.
$10,500 West Michigan street, three houses, practically new; rent, $125 per month; sewer; electric lights; lot 50x120; pays 12 per cent clear of all expenses. A big bargain and sure to increase in value.
$2100 A cozy HOME; lot 50x140; nice location; orchard. If you want a home, this is worth investigating.
E. B. DUNNING, Real Estate, 500 Palladio.
THE D. & D. CO.
C. H. DUNNING. General Insurance. 686 Zenith.
District Agents Norwich & London Accident Association. All classes of Insurance and Real Estate.

Will Exchange
¼ section land near Jean Duluth farm for improved city property.
Hermantown, 40 acres for improved city property.
Improved West Michigan street corner lot, renting for $30 per month, for East end lot.
BURG & HAWKINS,
Street Floor, Palladio.
Insurance. Loans.

MONEY TO LOAN
5%, 5½% and 6%
On business and residence property.
JOHN A. STEPHENSON
WOLVIN BLDG.

160 Acres
Of timber land on Missabe range, mile haul; 8,000 ties, 560 cords of spruce, 400 pieces of piling, eighty thousand jack pine, 2,000 cords of logging. Timber $1,500, including land $1,650.
A. W. KUEHNOW
303-4 Torrey Building.

3 Double Corners In Highland Park.
$1700 Corner on Fifth street, 100 x140 feet.
$1300 Corner on Sixth street, 100 x140 feet.
$1100 Corner on Seventh street, 100x140 feet.
These are all level lots, with a fine grove of trees on them.
O. R. HARRIS,
118 Manhattan Building.

93 feet on West Michigan St., improved, with three frame houses, and running through to Superior street. Near 11th avenue west, across from the old street railway power house.
$13,000
This is a Big Bargain.
HARRISON & JAMAR
310-11 Providence Bldg.

FOR RENT OR SALE
Eighty acres good farming land—five acres cleared—good frame house and barn.
SEE
J.D. HOWARD & CO.
216 W Superior St.

$1000 A good 6-room dwelling, nice level lot; house in good repair, on Thirty-eighth avenue west; reasonable terms.
$3000 6-room house, hot and cold water, bath, toilet, electric lights; hardwood finish, large lot, near Thirty-ninth avenue west.
C. P. CRAIG & CO.,
Sellwood Building.

$4200 7-room house, East Fourth street, near Twelfth avenue; fine basement; new furnace; has just been painted.
$2700 Double corner, East Fifth street.
$1925 8-room house, E. Seventh street; stone foundation.
$2300 6-room house, No. 3924 W. Fifth street; $500 cash, balance easy payments.
PULFORD, HOW & CO.,
INSURANCE AND SURETY BONDS.
309 Exchange Building.

FOR SALE.
A centrally located property. Improvements consist of a modern 10-room house facing on Third street, and a house of two apartments facing the avenue. Lot 50x150.
$10,000.
R. B. Knox & Co.

FOR SALE.
$1200 Six-room cottage, between Twentieth and Twenty-first avenues west and Second street; excellent location. A snap.
$1000 Buys a complete hotel outfit, with term lease on building; best location. One hundred and fifteen boarders at present LOOK THIS UP.
P. George Hanson & Son,
Real Estate, Loans and Insurance.
1908 W. Superior St. Zenith Phone, 683

LOTS!
Can be bought in East end, West end, West Duluth, Lakeside, Boulevard—
$25.00
Down, Balance on Monthly Payments.
MONEY TO LOAN.
Fire Insurance Written in Old Reliable Companies.
Cooley & Underhill
209-210 Exchange Building.

Do You Want a Home Built For You?
We have five lots on London road, between Nineteenth and Twenty-fifth avenues east, on which we will build to suit purchaser.
Suite 200 First Nat. Bank Bldg.
C. H. GRAVES & CO.
Suite 200 First National Bank Bldg.

A BARGAIN
$2,100 Cash—6-room house and bath, stone foundation; heat; grate; modern plumbing; very nice 50x140 lot; chicken coop and yard; small fruit; East end; very convenient to street car.
ZENITH REALTY CO.
401 Providence Bldg.

State of Minnesota, County of St. Louis. —ss.
District Court, Eleventh Judicial District.
In the matter of the application of William H. Daniels and Frederick B. Speiman to register the title to the following described real estate situated in St. Louis County, Minnesota, namely: Lots Three (3) and Four (4), in Section Five (5), and Lots One (1) and Twelve (12), in Section Six (6), all in Township Fifty-eight (58) North of Range Fifteen (15) West of the Fourth Principal Meridian, according to the United States Government survey thereof, Applicants.
vs.
Century Commercial company, T. J. Vickers, Nestor Toyala, Albert Koller, Peter Horan, Emil White, Joe Hemmitt, Victor Andracchi, Joe Wellwood, Victor Nickola, William Dehtlefs, The St. Louis River Dam & Improvement Company, Lencas Iron Company, Albert B. Coates, Max Shapiro, and all other persons or parties unknown, claiming any right, title, estate, lien or interest in the real estate described in the application herein, Defendants.
The State of Minnesota, to the above named defendants:
You are hereby summoned and required to answer the application of the applicants in the above entitled proceeding and to file your answer to the said application in the office of the Clerk of said court, in said county, within twenty (20) days after the service of this summons upon you, exclusive of the day of such service, and, if you fail to answer the said application within the time aforesaid, the applicants in this proceeding will apply to the court for the relief demanded therein.
Witness, J. P. Johnson, clerk of said court, and the seal thereof, at Duluth, in said county, this 2nd day of June, A. D. 1908.
J. P. JOHNSON,
Clerk.
By V. A. DASH,
Deputy.
(Seal. District Court, St. Louis County, Minn.)
WASHBURN, BAILEY & MITCHELL,
Attorneys for Applicants,
709-718 Lonsdale Bldg., Duluth, Minn.
Duluth Evening Herald, June 2, 9, 16, '08.

ADDITIONAL WANTS
FROM PAGE 18.

SITUATIONS WANTED—FEMALE.

SITUATION WANTED — BY COMPETENT young lady stenographer; can furnish A-1 references. O 64, Herald.

SITUATION WANTED—POSITION AS housekeeper by a young woman, where she can have her two children with her; good manager and excellent cook; no objection to country. Mrs. M. B., R. F. D. No. 2, Box 14, Duluth, Minn.

SITUATION WANTED — COLORED woman wants washing to take home. Call 312 West Fourth street, downstairs.

SITUATION WANTED—COMPETENT, experienced stenographer desires position at once with reliable firm. Address D. 103, Herald.

SITUATION WANTED—WASHING TO take home at 307 East Second street.

SITUATION WANTED — PLACE TO do general housework in private family by a good Swedish girl who understands English. Address "A. H.," Herald.

WANTED—WASHING AND IRONING to do at home. 25½ East Fourth street.

SITUATION WANTED — GIRL, 13 years, wants position in private family. Apply 127 South Sixty-first avenue, West Duluth.

SITUATION WANTED—WIDOW LADY wants nursing to do; confinement cases preferred. 127 South Sixty-first avenue, West Duluth.

SITUATION WANTED—ANY KIND OF work by the day. Call at 1121 East Sixth street.

SITUATIONS WANTED—MALE.

SITUATION WANTED — SMALL SET of books or other office work for spare time. Charges reasonable. D. 101, Herald.

SITUATION WANTED—AS JANITOR, watchman, collector or salesman. Address D. 102, Herald.

SITUATION WANTED—A YOUNG MAN wants position as timekeeper or camp clerk. Answer, K. 89, Herald.

SITUATION WANTED—YOUNG MAN with two years' experience desires position in country printing office. D. 98, Herald.

SITUATION WANTED—A YOUNG BOY 15 years of age, good penman, has taken a five months' course in the Duluth Business university; good references; wishes a position as assistant bookkeeper or office assistant; range town preferred. Address A. B., Herald.

SITUATION WANTED—YOUNG MAN desires position as bookkeeper or office assistant; four years' experience; first-class reference. Address K. 92, Herald.

SITUATION WANTED—YOUNG MAN from college wishes work for three months; has experience as stenographer and office work. Address J. A. S., Herald.

WANTED TO BUY.

WANTED TO BUY—SECOND-HAND kodak, in good condition. Address, with price and all particulars, B, H. L., Herald.

WANTED TO BUY—HOUSE AND LOT, reasonable price, or building lot from owner. D. 99, Herald.

WANTED TO BUY—DRAFT TEAM; weight, about 3,200; must be perfectly sound; all right in every way. Call old 'phone, 1128-one ring.

WANTED TO BUY—OLD CLOTHES. Litman Bros., 328 E. Sup. Zen. 2013-D.

WANTED TO BUY — A LARGE OR small tract of land for investment. I 69, Herald.

CLAIRVOYANTS.

MADAME OLLIVE. THE ROYAL Egyptian palmist. Call and consult with her on all affairs of life. Hours, 9 a. m. to 10 p. m. To avoid mistakes, look for Madame Ollive on First street, between Third and Fourth avenues west, in tent, one block and one-half east of postoffice.

CLAIRVOYANT — RETURNED, PROF. Le Roy, clairvoyant and palmist; gives advice on business investments, speculation and all affairs of life. 1816 Eleventh street, Superior, Wis. Special readings, 50 cents.

STENOGRAPHERS.

Lessons in Bookkeeping and Stenography at any hour. 2815 West Third street.

GRACE BARNETT, FIRST NAT. BLDG.

FOR SALE—REAL ESTATE.

FOR SALE—MY HOME, 6349 LONDON road; ugly enough outside, but inside is one of the most beautiful and convenient houses in Duluth. Might consider long lease to satisfactory tenant. Apply on premises. Franklin Paine.

FOR SALE—ONE $150, ONE $300, ONE $600, one $500, one $400 good first real estate mortgages drawing 7 per cent interest. For particulars write the Egan Land & Loan company, Tagus, N. D.

FOR SALE—$1,150 WILL BUY NINE-room house and lot, 25x100, on Gilbert street, direct from owner. Inquire 2027 West Third street.

FOR SALE—LOTS IN WEST DULUTH, three blocks from car. $120 to $200. $5 down, $1 a week; dry and level; splendid location. 'Phone, 3189-D, or call H. Hewitt, 518 N. 58th Ave. W., after 6 p. m.

OLD SORES CURED
ALLEN'S ULCERINE SALVE.
Cures Chronic Ulcers, Bone Ulcers, Varicose Ulcers, Scrofulous Ulcers, Mercurial Ulcers, Fever Sores, Gangrene, Blood Poisoning, White Swelling, Milk Leg, Poisoned Wounds, All Sores of long standing. Positively never fails. Draws out all poison. Saves expense and suffering. Cures permanent. For sale by druggists. Mail 35c and 50c. J. P. ALLEN MEDICINE CO., ST. PAUL, MINN.

HERALD WANTS BRING QUICK RESULTS

FOR RENT—FLATS.

FOR RENT — FLAT, ASHTABULA terrace. 506 Lonsdale building.

FOR RENT—ONE SIX-ROOM FLAT; modern; heated, at 15 East Fourth street. Apply Bridgeman & Russell company.

FOR RENT—SIX-ROOM STEAM-heated flat; all modern; cheap. Lane-McGregor & Co., 6 Exchange building.

FOR RENT — FIVE-ROOM HEATED flat, on corner; nice view of lake; laundry and water paid; no children; rent moderate. Apply flat B, 1820½ East Superior street.

FOR RENT — FOUR-ROOM FLAT, ground floor, at 118 East Fifth street.

FOR RENT—THREE OR FOUR ROOM furnished flat; modern conveniences, at 416 West Fourth street. Old 'phone, 1135.

FOR RENT—TWO-ROOM FLAT; BASEment; $9. 102 East Second street.

FOR RENT — FOUR-ROOM FLAT, with hardwood floor; electricity and gas. Call 2062 London road. Zenith 'phone, 1496.

FOR RENT—MODERN 6-ROOM HEATed flat. La Ferte flats, Eighth avenue east and Superior street; possession at once.

FOR RENT—FOUR-ROOM FLAT. MRS. Flood, 1027 West First street.

FOR RENT—A FINE SEVEN-ROOM flat in East end; immediate possession, $38 per month. C. H. Graves & Co.

FOR RENT—FOUR-ROOM FLAT, MODern, for light housekeeping. Zenith 'phone 1396-D. 1113 East Fifth street.

FOR RENT — FURNISHED MODERN five-room flat, balance of summer; centrally located. Old 'phone 1420.

FOR RENT—FOUR-ROOM FLAT, ALSO two rooms, furnished or unfurnished; gas, range, hot water heat, light, new building. Call 1030 West First street.

FOR SALE—HORSES.

HORSES. HORSES. HORSES.
HORSES. HORSES. HORSES.
HORSES. HORSES. HORSES.
WE HAVE FROM 400 TO 600 HEAD of horses of all classes constantly on hand, from which we can fill your order. Heavy draft and general purpose horses a specialty. Auction every Wednesday. Private sales daily. Part time given if desired. Barret & Zimmerman's Midway Horse Market, St. Paul, Minn.

FOR SALE—GOOD SOUND WORKING horse, harness and buggy. 214 North Fifty-seventh avenue west.

WILLETTE'S
HORSE MARKET, WEST DULUTH.

FOR SALE — HORSES AT 826 EAST Third street. Herbert Inch.

FOR RENT—HOUSES.

FOR RENT — MODERN SIX-ROOM cottage on Park Point; $25 per month. Prindle & Co.

FOR RENT—NEW TEN-ROOM BRICK house, 216 West Third street. W. M. Prindle & Co.

FOR RENT—SEVEN-ROOM HOUSE AT Spirit Lake; fine boating and fishing. J. H. Edwards, Box 145, Proctor, or to Edward Swenson, Spirit Lake, Minn.

FOR RENT — FIVE-ROOM HOUSE, near Clyde Iron works. Inquire 18 North Thirty-first avenue west.

FOR RENT—TEN ROOM HOUSE, 16 East Sixth street.

FOR RENT — FIVE-ROOM COTTAGE on Tenth avenue east. Inquire 824 East Sixth street. All modern.

FOR RENT—SIX-ROOM HOUSE; BATH; heart of city; no car fare; no hills; $27.50. T. W. Wahl & Co., Lonsdale building.

FOR RENT—WARM 6-ROOM WINTER house; terms reasonable. D. 104, Herald.

FOR RENT—FURNISHED COTTAGES, on lake front, Solon Springs, Wis., by week or season. Address A. E. Doherty, Solon Springs, Wis.

For Rent—10-Room Modern House, Aug. 15, 4th ave w., near 3rd st. 22 Mes blk.

FOR RENT—PARK POINT HOUSE; bay side; well furnished; very convenient. Address O. 82, Herald.

FOR RENT—21 SOUTH SEVENTEENTH avenue east, 8 rooms; hot water heating plant, gas electric light, hardwood floors all over; $45 per month. Inquire of Little & Nolte.

FOR RENT — FURNISHED FIVE-room house; reasonable rent. 1127 Forty-sixth avenue east.

Corner, 50 feet, E. Seventh St. and Second Ave. East, $650
50 feet, E. Seventh street, near Ninth avenue east, $775
100 feet, Michigan street, near Twentieth Ave. west, $5,000
Lot, bay side, Lake avenue, near Buchanan street, $5,000
All These Can be Sold on Terms.
R. P. DOWSE & CO.
GENERAL INSURANCE. 106-7-8 PROVIDENCE BUILDING.

CITY HOMES, FARM LANDS and LOTS
$1,400, $2,100, $1,260, $2,700, $8,000
And Up for Good Homes, on Easy Terms or Cash.
$11.00 TO $35.00 per acre for lands within easy reach of Duluth.
BUILDING LOTS EVERYWHERE.
$100 TO $300 and easy terms buys lots in Hazelwood Park.
Apply for maps.
L. A. LARSEN COMPANY,
Both 'Phones, 1929. 214-15 PROVIDENCE BUILDING.

BUSINESS CHANCES.

BUSINESS CHANCES — FOR SALE — Billiard and pool hall; full equipment; good location. D. 100, Herald.

BUSINESS CHANCES — A SNAP—I have decided to sell or trade for improved city property my improved farm of 40 acres only 25 miles from Duluth, about one block from depot and store; all fenced; 12 or 15 acres cleared and seeded; two dwelling houses, one five and one three room; also barn, chicken coop; store shed, woodshed, etc. For further particulars call at 525 Manhattan building, or 'phone New 1713-X.

BUSINESS CHANCE—TWO THOUSAND dollars to loan by private party on first class security or to invest in established business. D. 87, Herald.

BUSINESS CHANCE — WANTED TO trade, an improved farm for city property. D. 75, Herald.

MILLINERY.

M. A. COX, 330 EAST FOURTH ST.

MRS. BRANDT, 114 WEST FOURTH ST.

UPHOLSTERING & REPAIRING.

Piano and furniture refinishing and repairing done by expert workmen. Thompson & Hill, successors to O. Kristensen, 336 East Superior street. Old 'phone, 1202-L.

ED OTT, 112 1st Ave. W. Both 'phones.

We repair and refinish furniture. Larsen & Iverson. Old, 738-L.; Zenith, 1578-A.

It pays to have Cameron Upholster your furniture. Both 'phones, 123 1st ave. W.

(No. 791.)
SUMMONS IN APPLICATION FOR REGISTRATION OF LAND—
State of Minnesota, County of St. Louis —ss.
District Court, Eleventh Judicial District.
In the matter of the application of The Home and Garden Company to register the title to the following described real estate situated in St. Louis County, Minnesota, namely: Lots numbered twenty-three, twenty-five, twenty-seven, twenty-nine, thirty-one, thirty-four, thirty-six, thirty-eight, forty, forty-two, forty-four, forty-six and forty-eight in block numbered fourteen in Superior View Addition to Duluth, Second Division, according to the plat thereof on file and of record in the office of the register of deeds of St. Louis County, Minnesota,
Applicant,
vs.
Edward Bernhardt, The City of Duluth and all other persons or parties unknown, claiming any right, title, estate, lien or interest in the real estate described in the application herein,
Defendants.
The State of Minnesota to the above named defendants.
You are hereby summoned and required to answer the application of the applicant in the above entitled proceeding and to file your answer to the said application in the office of the Clerk of said court, in said county, within twenty (20) days after the service of this summons upon you, exclusive of the day of such service, and, if you fail to answer the said application within the time aforesaid, the applicant in this proceeding will apply to the court for the relief demanded therein.
Witness, J. P. Johnson, clerk of said court, and the seal thereof, at Duluth, in said county, this ninth day of June A. D. 1908.
J. P. JOHNSON,
Clerk.
By V. A. DASH,
Deputy.
(Seal of District Court, St. Louis County, Minn.)
ALFORD & HUNT,
Attorneys for Applicant.

(No. 792.)
SUMMONS IN APPLICATION FOR REGISTRATION OF LAND—
State of Minnesota, County of St. Louis —ss.
District Court, Eleventh Judicial District.
In the matter of the application of The Home and Garden Company to register the title to the following described real estate situated in St. Louis County, Minnesota, namely: Lots seventeen, nineteen, twenty-one, twenty-three, twenty-five, twenty-seven, twenty-nine and thirty-one in block eleven; lots seventeen, nineteen and twenty-one in block fourteen; lots two, four, six, eight, ten, twelve, fourteen, and sixteen in block 15; lots B, two, four, six, eight, ten, twelve and fourteen in block sixteen; lots fifteen, seventeen, nineteen, twenty-one, twenty-three, twenty-five, twenty-seven, twenty-nine, thirty-two, thirty-four, thirty-six, thirty-eight, forty, forty-two, forty-four and forty-six in block seventeen; lots A, one, three, five, seven, nine, eleven, thirteen, sixteen, eighteen, twenty, twenty-two, twenty-four, twenty-six, twenty-eight and thirty in block eighteen; lots seven, nine, thirty-five, thirty-seven, thirty-nine, forty-one, forty-three, forty-five, B, two, four, six, thirty-two, thirty-four, thirty-six and thirty-eight in block nineteen; lots twenty-three, twenty-five, twenty-seven, twenty-nine in block twenty, all in Superior View Addition to Duluth, Second Division, according to the plat thereof on file and of record in the office of the register of deeds of St. Louis County, Minnesota,
Applicant,
vs.
Real Rasmussen, C. W. Broman, Edward Broman, Charles Broman, The City of Duluth, and all other persons or parties unknown, claiming any right, title, estate, lien or interest in the real estate described in the application herein,
Defendants.
The State of Minnesota to the above named defendants.
You are hereby summoned and required to answer the application of the applicant in the above entitled proceeding and to file your answer to the said application in the office of the Clerk of said court, in said county, within twenty (20) days after the service of this summons upon you, exclusive of the day of such service, and, if you fail to answer the said application within the time aforesaid, the applicant in this proceeding will apply to the court for the relief demanded therein.
Witness, J. P. Johnson, clerk of said court, and the seal thereof, at Duluth, in said county, this ninth day of June, A. D. 1908.
J. P. JOHNSON,
Clerk.
By V. A. DASH,
Deputy.
(Seal of District Court, St. Louis County, Minn.)
ALFORD & HUNT,
Attorneys for Applicants.
Duluth Evening Herald, June 9, 16, 23, '08.

GRADUATING EXERCISES.

St. Anthony's School Will Give Elaborate Program at Auditorium.

Commencement exercises for the graduating class of St. Anthony's school will be held tomorrow evening in the Cathedral Auditorium and an elaborate program will be given.

Bishop McGolrick will deliver the principal address and there will be a number of songs and recitations. A patriotic dialogue, "Shall Our Mothers Vote" will enlist the services of a number of the class and a playlet called "A Mother's Love" will also be given. Master George Beck will deliver the valedictory address, and Miss Anna Grumpman will make the response on behalf of the seventh grade scholars.

The distribution of diplomas, medals and premiums, the bishop's address and a vacation song by tthe entire school will conclude the exercises.

ISSUE CALL TO NEW PASTOR

Rev. Frank A. Smith of Haddonfield, N. J., Invited to Duluth.

The members of the First Baptist church of this city have sent a call to Rev. Frank A. Smith of Haddonfield, N. J., to come as pastor of the local church. Although Mr. Smith has not preached before the local congregation he has been most highly recommended and the members are hoping that he will be able to come.

Excursions to Detroit.

The last two rail and lake excursions via D., S. S. & A. Ry. and the D. & C. N. Co. will leave Duluth next Wednesday and Friday, June 17 and 19. Fare, round trip, $12.00.

EQUITABLE LIFE ASSURANCE SOCIETY OF THE UNITED STATES.

Principal office, 120 Broadway, New York city, N. Y. (Organized in 1859.)
Paul Morton, President; William Alexander, Secretary. Attorney to accept service in Minnesota, Insurance Commissioner.

CASH CAPITAL $100,000.
INCOME IN 1907.

First year's premiums	$ 2,209,883.62
Dividends and surrender values applied to purchase paid up insurance and annuities	2,758,959.56
Consideration for original annuities, and supplementary contracts, involving life contingencies	604,314.77
Renewal premiums	48,768,090.19
Total premium income	$ 54,431,248.14
Rents and interest	19,719,473.86
Profit on sale or maturity of ledger assets	664,089.18
From all other sources	345,679.43
Total income	$ 75,160,491.61

DISBURSEMENTS DURING 1907.

Death claims and matured endowments	$ 23,696,199.19
Annuities and premium notes voided by lapse	1,142,229.84
Surrender values to policyholders	12,814,158.79
Dividends to policyholders	7,508,776.14
Total paid policyholders	$ 45,161,363.96
Dividends to stockholders	7,000.00
Commissions and bonuses to agents first year's premium	1,054,404.40
Commissions on renewals	3,397,110.21
Commissions on annuities	15,411.02
Salaries and allowances for agencies	681,795.58
Agency supervision and other expenses	588,109.60
Medical examiner's fees and inspection of risks	728,347.89
Salaries of officers and employes	1,405,992.72
Legal expenses	105,399.75
All other disbursements	3,327,997.23
Total disbursements	$ 55,971,902.36
Excess of income over disbursements	$ 19,188,588.25

ASSETS DEC. 31, 1907.

Value of real estate owned	$ 29,238,955.69
Mortgage loans	95,008,970.00
Collateral loans	7,612,000.00
Premium notes and policy loans	49,615,393.06
Bonds and stocks owned	225,171,678.74
Cash in office, banks and trust companies	10,527,687.41
Bills receivable and agents' balances	4,820,964.80
Accrued interest and rents	3,697,834.54
Deferred and unpaid premiums	834,420.52
Cash in transit	833,503.38
Total admitted assets	$427,371,408.14
Assets not admitted	$33,516,617.74

LIABILITIES DEC. 31, 1907.

Net value of outstanding policies	$371,597,681.00
Present value on supplementary contracts and canceled policies	1,745,491.05
Claims due and unpaid	442,974.96
Claims adjusted and not due, and unadjusted and reported	2,030,860.54
Claims resisted	184,147.00
Premiums paid in advance	587,936.00
*Dividends due policyholders and special surplus funds, see notes	48,481,711.20
State, county and municipal taxes due or accrued	509,682.44
All other liabilities	1,541,283.76
Total liabilities on policyholders' account	$427,111,435.95
Unassigned surplus	$ 59,672.19
Capital stock paid up	$ 100,000.00
*(30.) Dividends or other profits due policyholders, including those contingent on payment of outstanding and deferred premiums	$ 852,196.20
(31.) Surplus funds set apart to provide for annual dividends to be declared in 1908	1,140,000.00
(32 and 33.) Surplus funds held for the benefit of deferred dividend policies (including $7,383,342.80 set apart to provide for dividends to be declared in 1908)	46,489,515.00

EXHIBIT OF POLICIES, 1907 BUSINESS.

	No.	Amount.
Policies in force at beginning of the year	527,715	$1,376,676,369.00
Policies in force at close of the year	511,914	1,340,126,354.00
Net decrease	15,801	$ 36,550,015.00
Issued, revised and increased during the year	21,383	$ 73,279,540.00
Total terminated during the year	37,184	107,829,555.00
By death	6,306	19,549,821.00
By maturity	1,475	4,543,974.00
By expiration	1,998	4,289,384.00
By surrender	16,121	44,893,931.00
By lapse	12,273	27,445,542.00
By decrease		9,129,903.00

BUSINESS IN MINNESOTA IN 1907.

	No.	Amount.
Policies in force at beginning of the year	4,326	$ 12,453,321.00
Issued during the year	181	716,850.00
Ceased to be in force during the year	265	871,616.00
In force Dec. 31, last	4,242	12,298,555.00
Losses and claims incurred during the year		$ 143,743.00
Losses and claims settled during the year		$ 150,242.00
Losses and claims unpaid Dec. 31		9,899.00
Received for premiums		$ 457,083.76

State of Minnesota, Department of Insurance.
I Hereby Certify, That the annual statement of the Equitable Life Assurance Society of the United States, for the year ending Dec. 31, 1907, of which the above is an abstract, has been received and filed in this department and duly approved by me.
JOHN A. HARTIGAN,
Insurance Commissioner.

Phone Your Want Ads to The Herald.

BOTH PHONES. 324 ZENITH 324 BELL

Phone Your Want Ads to The Herald.

SHOPPING BY TELEPHONE.

	Old 'Phone.	New 'Phone.
MEAT MARKETS—		
B. J. Toben	22	22
Mork Bros.	1590	188
LAUNDRIES—		
Yale Laundry	479	479
Lutes Laundry	447	447
Troy Laundry	297	297
Home Laundry	1044-M	1158
Peerless Laundry	425	425
DRUGGISTS—		
Eddie Jeronimus	1243	1072
Boyce	163	163
BAKERIES—		
The Ben Ton	1720-L	1128
PLUMBING AND HEATING—		
Archie McDougall	1723	916

REAL ESTATE, FIRE INSURANCE AND RENTAL AGENCIES.

John A. Stephenson, Wolvin building.
E. D. Field Co., 203 Exchange building.
L. A. Larsen Co., Providence building.
Fuford, How & Co., 309 Exchange Bldg.

MONEY TO LOAN.

DO YOU NEED MONEY?
Money loaned in Duluth or Superior to salaried people without security. Also on pianos, furniture, horses, wagons, etc. Business absolutely confidential. Call and get our rates and terms. Monthly or weekly payments as desired. No good applicant refused.
WESTERN LOAN CO.,
521 Manhattan Building.
New 'phone, 1690. Old 'phone, 759-R.

BORROW DOLLARS—
PAY BACK CENTS.
Call and let us explain to you our E. Z. payment plan.
Salary loans. Chattel loans.
DULUTH FINANCE COMPANY,
301 Palladio Bldg. Both 'phones.

MONEY LOANED ON HOUSEHOLD furniture, pianos, horses and other personal property the same day applied for. Loans can be paid in easy installments. All business confidential. Lowest rates in the city.
MINNESOTA LOAN CO.,
202 Palladio.
Zenith, 883. Old 'phone, 636-M.

MONEY TO LOAN ON DIAMONDS, watches, furs, rings, etc., and all goods of value, $1 to $1,000. Keystone Loan & Mercantile Co., 16 West Superior street.

MONEY SUPPLIED TO SALARIED people and others, upon their own notes without security. Easy payments. Offices in sixty-three cities. Tolman's, 509 Palladio building.

Furniture and salaried loans by Union Loan company, 302 Palladio building.

MONEY TO LOAN — ANY AMOUNT from $50 to $5,000 on improved real estate. No delay. J. B. Greenfield, 306 Burrows building.

MONEY TO LOAN ON PERSONAL property of all kinds; low rate; business strictly confidential. Zenith Loan company, 409 Burrows block.

FARM LANDS.

FOR SALE—LET US SELL YOU A farm in Minnesota, Dakota or Canada. We also handle some choice city property cheap. International Land company, 500 Torrey building.

FOR SALE—FORTY ACRES OF GOOD land near Duluth; very cheap for cash. Inquire of owner, F. Swenson, 2027 West First street.

FOR SALE—LAND SCRIP. CAN BE used on any land, which is subject to homestead. It is fully guaranteed. For price, address L. W. Hubbell, Springfield, Missouri.

SNAPS IN LANDS IN CENTRAL MINnesota. Send for list. A. Murray, Wadena Minn.

FOR SALE — LANDS IN SMALL tracts to actual settlers. Small payments down and balance in fifteen years' time. On or before privilege. Call or address land department, D. & I. R. Railway company, 512 Wolvin building, Duluth, Minn.

MUSIC.

MUSIC AND MUSICAL MERCHANDISE OF every description. Edison phonographs, band and orchestra instruments, pianos & organs. Ingvald WESTGAARD, 7 and 9 First Ave., West

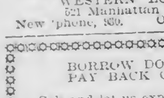

Repairing done cheaply on all talking machines. C. C. Novelty Co., 130 W. Mich.

PHONOGRAPHS AND MUSICAL INstruments. Send your orders for popular songs and records to Zenith Music Co., No. 6 East Superior street, Duluth, Minn.

FOR RENT — MISCELLANEOUS.

FOR RENT FOR GARAGE PURPOSES —Building in rear of 1829 East Superior street. Apply 1829½ East Superior street.

FOR RENT — BARN, NEAR FOURteenth avenue east and Jefferson street. T. W. Wahl & Co., 206 Lonsdale Bldg.

FOR RENT—GOOD BARN, 1905 EAST Superior street, suitable for garage purposes. Inquire of O. H. Clarke, 301 Sellwood building.

WANTED TO RENT.

WANTED TO RENT—ONE OR TWO rooms for light housekeeping; must be reasonable. D. 96, Herald.

WANTED TO RENT—DESIRABLE furnished house, East end, for summer months or for longer term. C. C. Cokefair, Great Northern Development Co., Providence Bldg.

TIMBER LANDS.

I BUY STANDING TIMBER; ALSO cut-over lands. George Rupley, 404 Lyceum building.

SELL US YOUR LANDS AND TIMBER. Hopkins Realty company, 500 Torrey building.

ANYONE WANTING TO USE THEIR timber and stone rights might inquire of J. S. Simmons, 518 Manhattan building, Duluth, Minn.

I BUY TIMBER IN COOK OR LAKE counties, also furnish abstracts of title. Alex McBean, 406 Burrows building.

SHELDON-MATHER TIMBER CO., 510 First National Bank Bldg. 'Phone, 1501.

PLUMBING AND HEATING.

Plumbing, heating and gas fitting. Walsh & Wells, 332 E. Sup. St. New, 1191-X.

One Cent a Word Each Insertion—No Advertisement Less Than 15 Cents.

HELP WANTED—MALE.

SAWMILL MEN.

Trimmermen, edgermen, setter, lumber scaler, one lumber grader.

NATIONAL EMPLOYMENT CO.,
No. 5 South Fifth Avenue West.

WANTED — SALESMAN FOR MOST modern $1 per month health and accident insurance policy. Pays for first week of sickness, quarantine, covers beneficiary, etc. Northern Minnesota and Wisconsin territory at best rates. Address Consolidated Casualty Co., 506 Palladio, Duluth, Minn.

WANTED—FOR THE U. S. MARINE corps, men between ages of 18 and 35. An opportunity to see the world. For full information apply in person or by letter to Marine Recruiting Station, 5 South Fifth avenue west, Duluth, Minn.

WANTED—ONE RIPPER AND ONE cut-off sawyer in box factory. Apply in person, W. H. Rieckhoff company, New Duluth.

WANTED—TWO ELEVATOR BOYS, not under 18 years old. Hotel McKay.

WANTED—MIDDLE AGED, SOBER teamster, Scandinavian preferred. 220 West Sixth street.

WANTED — EXPERIENCED ELEVAtor boy at French & Bassett's.

Learn barber trade. Special opportunities this month. Ill. Cat. free. Moler Barber Col., 27 E Nic. av. Minneapolis, Est. 1893.

WANTED— 25 AUSTRIANS FOR RAILroad work; $1.50 per day. Western Labor & Supply company.

WANTED—FIFTEEN BOYS TO DIStribute hand bills. Model Clothing store, 15 West Superior street. Apply tomorrow morning.

WANTED — AN EXPERIENCED baker; best wages. B. B. X., Herald.

WANTED—THREE SOLICITORS FOR magazine work; good money to hustlers. D. 97, Herald.

WANTED — FOREMAN TO TAKE charge of sawmill nights. Must understand sawmill machinery thoroughly. In applying give experience and salary expected. Sheylin-Mathieu Lumber Company, Spooner, Minn.

WANTED—EVERY MAN AND WOMAN to try Nero Tablets, the great nerve regenerator, $1 per box, Kugler, Your Druggist, 108 West Superior street.

SWEDISH MASSAGE.

MARIE GRINDERENG, MASSEUSE, graduated from Dr. Arvedson's Inst., Sweden. 300 Burrows Bldg. Zen. 1736-X.

MASSAGE TREATMENT FOR RHEUmatism and nervousness at your own home. Address Box 348, City.

A. E. HANSON, MASSEUR, 400 NEW Jersey building. Old 'phone, 1826-K.

MOVING AND STORAGE.

PEOPLE'S MOVING & STORAGE CO., 207½ West Superior street. Both 'phones, 601.

DULUTH VAN & STORAGE COMPANY 210 West Superior street.

DYE WORKS.

ZENITH CITY DYE WORKS—LARGest and most reliable. All work done in Duluth. Work called for and delivered. 'Phones: Old, 1154-R; new, 1885; 232 East Superior street.

DULUTH DYE WORKS—FRENCH DRY cleaning; fancy dyeing. Old 'phone, 1202-R; new, 1151-A. 320 East Superior street. Suits pressed by the month.

NORTHWESTERN DYEING & CLEANing Co., oldest reliable dyers and French dry cleaners in the Northwest. 15 Lake avenue north. Both 'phones.

BURKE BROS. DYE WORKS—MOST up-to-date dry cleaning establishment in the city. 22 E. Sup. St. Both 'phones, 257.

FOR RENT—STORES & OFFICES.

FOR RENT — FINE BRICK STORE building, with basement, 125 East First street, June 1. Richardson, Day & Co.

FOR RENT—DESIRABLE OFFICES IN Burrows building. Prindle & Co.

FOR RENT—OFFICE AT 220 WEST SUperior street, at present occupied by Charles P. Craig & Co., rear of Duluth Savings Bank. Possession given July 1. Inquire at the Duluth Savings Bank.

PIANO TUNING.

C. A. GREGORY, ZENITH 'PHONE 606.

G. A. PERRETT, ZENITH 'PHONE 6065.

REPAIRING AND TINWORK.

SHEET IRON, COPPER WORK, ROOFing, guttering, spouting, done to order. C. J. Gauss, Zenith 'phone, 2292.

CIVIL ENGINEERING.

Duluth Engineering Co., W. B. Patton, Mgr., 613 Palladio Bldg. Specifications prepared and construction superintended for water work, sewerage, etc.

BOARD OFFERED.

BOARD AND ROOM IN PRIVATE FAMily, centrally located; all conveniences; use of telephone. 631 East Fourth street.

FOR RENT — BEAUTIFULLY FURnished front room, with good table board; suitable for two. Wellington, 10 West Second street.

FIRST-CLASS TABLE BOARD; PER meal, 25c. 517 West First street.

BOARD AND ROOM; $6 PER WEEK; two in room. 517 West First street.

BOARD OFFERED — ROOMS AND board. The Mitchell, 28 East Second street.

BOARD AND ROOM OFFERED—CHERry cottage, 3818 Thirty-eighth street, Park Point.

BOARD AND ROOM—$5.50 PER WEEK. Modern conveniences. The Dacotah, 117 West Second St. New 'phone, 1445.

Room and Board—201 East Third street.

CLOTHES CLEANED & PRESSED

JOHN MUELLER, 202 WEST FIRST ST.

BRAZING.

WE BRAZE CAST IRON. C. F. WIGgerts & Son, 217 East Superior street.

One Cent a Word Each Insertion—No Advertisement Less Than 15 Cents.

HELP WANTED—FEMALE.

WANTED

SALESLADIES.

S. H. KNOX & CO.,
5 and 10-Cent Store.

WANTED AT ONCE.

WAIST AND SKIRT FINISHERS.

Best wages for experienced girls Madam Burns, over Gidding's. Parlor 6.

MRS. SOMERS' EMPLOYMENT OFfice, 17 Second avenue east. Both 'phones.

RELIABLE HELP ALWAYS TO BE had at Mrs. Callahan's Employment office, 15 Lake avenue north.

WANTED—EVERY WOMAN TO TRY Dr. Le Gran's Female Regulator, guaranteed. Kugler, Your Druggist, 108 West Superior street.

WANTED—COMPETENT COOK; GOOD wages; no washing; references. Mrs. George Spencer, 2230 East Second street, corner Twenty-third avenue east.

WANTED — COMPETENT GIRL FOR general housework; no washing; good wages. 501 Fifth street and Woodland avenue.

WANTED — GIRL FOR GENERAL housework; no washing. 1427 East Superior street.

WANTED—GOOD GIRL FOR GENERal housework. 28 Twenty-first avenue east.

WANTED—COMPETENT GIRL FOR general housework at 2116 East Third street.

WANTED — WAITRESS. HOTEL McKay.

WANTED — EXPERIENCED PASTRY cook. Hotel McKay.

WANTED — EXPERIENCED HOTEL housekeeper; give references. Address D., 105, Herald.

WANTED AT ONCE—TWO SECOND girls and one laundress. Call at Second street and P avenue, Central Park, Mrs. Martin Patterson, Superior, Wis.

WANTED—GIRL TO ASSIST WITH housework and care of children; none under 16 need apply. 414 East Third street.

WANTED—A FIRST-CLASS GIRL TO do general housework; an ideal place for the right girl. 1523 East First street.

WANTED — GOOD GIRL FOR GENeral housework. Telephone 1412-K, Old 'phone.

WANTED—A WOMAN COOK AT THE Central Hotel, Virginia. Apply to J. S. Sutherland.

WANTED—WOMAN, SINGLE, 27 YEARS or over for general office work, bookkeeping and collections. Call 509 Palladio building.

WANTED — GIRL FOR GENERAL housework, family of two; housecleaning all done. Inquire 1417 East First street.

WANTED — GIRL FOR GENERAL housework. Mrs. A. C. Le Richeux, 1915 East Third street.

WANTED—COMPETENT GIRL FOR general housework; no washing. 1810 East Fifth street.

WANTED—GIRL AT 214 TWELFTH avenue east.

WANTED—WOMAN COOK, CAPABLE taking charge of kitchen in hotel; also a woman pastry cook. Address D 90, Herald.

WANTED — GIRL FOR GENERAL housework. Apply 1902 East First street.

WANTED—A GIRL AT 246 LAKE AVEnue south.

WANTED—EVERY HOUSEKEEPER TO use Max Wirth's Red Bedbug Killer.

WATCHES REPAIRED.

J. GRUESEN, ROOM 4, OVER BIG DUluth. New 'phone, 1393.

Guaranteed Main Spring, $1; watch cleaned, $1. Garon Bros., 213 West 1st St.

F. WILHELM, 321 EAST SUP. ST. 1083 Zenith. Will call and deliver goods.

ARCHITECTS.

FRANK L. YOUNG & CO., 201 Pal. Bldg

One Cent a Word Each Insertion—No Advertisement Less Than 15 Cents.

ADDITIONAL WANTS ON PAGE 17

PERSONAL.

PURE, SAFE AND SURE!
Dr. Roger's Tansy Pennyroyal and Cotton Root Pills. A test of forty years in France has proved them to *positively* cure SUPPRESSION OF THE MENSES. Special price reduced to $1.00 per box. Mailed in plain wrapper. Imported direct from Paris, France, by W. A. ALBETT, Druggist, Duluth, Minn., 201 West Superior Street.

PERSONAL—LADIES, ASK YOUR druggist for Chichesters Pills, the Diamond brand. For 25 years known as best, safest, always reliable. Buy of your druggist; take no other. Chichesters Dianiond Brand Pills are sold by druggists everywhere.

WE REPAIR AND RECOVER ALL kinds of furniture. Larsen & Iverson, carpenter and cabinet shop, 123 First avenue W. Zenith, 1578-A; old, 738-L.

PERSONAL — COFFIN'S DANCING academy, 18 Lake Ave. N. Phone, 1248.

PERSONAL — DR. BURNETT, DENtist, top floor, Burrows building.

WANTED — EVERY WOMAN, MAN and child that has rough skin or chaps to use Kugler's Karmation Kold Kream, the great skin food, 25c. Kugler, Your Druggist, 108 West Superior street.

PERSONAL — I. GILLEN, FASHIONable dressmaker, 1714 Jefferson street. 'Phones: 1999-R old; 2262, new.

PERSONAL — PUPILS TO TUTOR. Zenith 'phone, 1119.

PERSONAL—PLAIN SEWING; SHIRTwaists a specialty. Room 18, over 18 Third avenue west. Zenith 'phone 2223.

PERSONAL — PRIVATE TUTORING during vacation. Address 109 West Third street. Old 'phone, 1800-L.

Have Cameron Re-upholster your furniture. Both 'phones. 123 First ave. W.

Personal—Experienced nurse, confinement and surgical preferred. Mrs. H. Meyers, 113 W. 2d. St. Zen. 1159. Old, 35-M

Private hospital before and during confinement, 508 E. Lake St., Mpls, Minn.

PERSONAL — OLD MIRRORS RESILvered. St. Germain Bros., 121 1st Ave. W.

PERSONAL — CENTRAL BATH PARlors, 24 West Superior street.

LOST AND FOUND.

LOST—NECKLACE OF ENAMELED butterflies, Lester Park Sunday afternoon. Return 4719 Pitt street, Lakeside. Reward. Old 'phone, 5095-L.

LOST — LADY'S LINK CUFF BUTton, with an owl and two red settings. Finder please return to Herald.

LOST — IN SUPERIOR OR DULUTH, red leather vest pocket diary. $1 reward on returning same to Mrs. Morgan, 503 West First street, Duluth.

LOST—JUNE 14, BEFORE NOON, GOLD chain and small locket, near Sixth avenue east and Second street; return to 219 Sixth avenue east for reward.

LOST—PEARL AND DIAMOND BARett, between Eighteenth and Nineteenth avenues east, on Superior street, or Nineteenth and Twentieth avenues on First street; liberal reward if returned to 1802 East Superior street.

FOR SALE—HOUSES.

FOR SALE — EIGHT-ROOM HOUSE with stone foundation, water gas and electric light; lot 50x100. Inquire 322 Vernon street, block from Bryant school.

ASHES AND GARBAGE.

ASHES AND GARBAGE REMOVED. General teaming. Dick Barrett, 122 Second avenue west. 'Phone, 1274-Y.

BY A. SORENSEN, 924 EAST SIXTH street. New 'phone, 1962-A.

ASHES REMOVED ON SHORT NOtice. Call Zenith 'phone 2115-D.

Removed—Gust Holmgren, 429 South 21st avenue east. Old 'phone, 794-K.

ASHES AND GARBAGE — CALL S. Black. Zenith, 2115-D.

TENTS AND AWNINGS.

POIRIER & CO., 108 East Superior St.

THE EVENING HERALD IS THE "HOME PAPER"

IT is read by the home builder, the home buyer, and the home furnisher.

It is read by the women of the household, the buyers of the clothing and food that go into every home. If you have an article of merit to sell at a fair price you can sell it through The Duluth Evening Herald.

ADVERTISING RATES:

CLASSIFIED ADVERTISING.....One Cent a Word
DISPLAY ADVERTISING.....$1.05 an Inch

One Cent a Word Each Insertion—No Advertisement Less Than 15 Cents.

FOR RENT—ROOMS.

FOR RENT—ONE FURNISHED ROOM and board at 227 Fourth street west. Prefer gentlemen.

Large furnished room with alcove; beautiful lake view. 316 East Second street.

FOR RENT — FURNISHED ROOM, electric light and bath, 6 East Superior street, upstairs Zenith 'phone, 2082-Y.

FOR RENT — TWO FRONT ROOMS, furnished complete for light housekeeping; modern. 329 East Superior street, flat 2.

FOR RENT—TWO ROOMS, WITH CONveniences for small family. 313 West Fourth street.

FOR RENT — FURNISHED FRONT room. 706½ West Second street.

FOR RENT—FURNISHED ROOM WITH electric light and bath; $7 per month. Telephone 1812-X, 456 Meaba avenue.

FOR RENT—TWO PLEASANT FURnished rooms; board if desired; suitable for four gentlemen. 601 West Second street.

FOR RENT—ROOM AND BOARD, PRIvate family, man and wife. West End, near West Third street car line. K. 95, Herald.

FOR RENT — NICELY FURNISHED rooms $1.50 per week. 709 West Third street.

FOR RENT—TWO LARGE ROOMS at 414 Nineteenth avenue west, light housekeeping, $6.

FOR RENT — NICELY FURNISHED room for young couple; modern in every way; heat and cold water; private family; liberty of whole house. Zenith 'phone 2268-A.

FOR RENT—FOUR ROOMS; WATER and gas. 2322½ West Sixth street.

FOR RENT—THREE LARGE MODERN rooms, furnished complete for housekeeping. 410 West Fourth street. Old 'phone, 1162-M.

FOR RENT — LARGE NEWLY FURnished front room for one or two gentlemen. 309 West Third street.

FOR RENT — FRONT PARLOR AND bed room, furnished or unfurnished, or will furnish for light housekeeping. 21 West Fourth street

FOR RENT—THREE NICE ROOMS, all conveniences, except heat; very reasonable to a couple without children. 313 Sixth avenue east.

FOR RENT—FURNISHED BEDROOM and parlor, with hot and cold water basin in bedroom; everything new and strictly modern. 321 West First street. Flat 10. Zenith 'phone, 2078-D.

FOR RENT — LARGE UNFURNISHED front room; light housekeeping allowed. 219 Fifth avenue west

FOR RENT—FURNISHED ROOMS, $2 and $3 per week. Old 'phone 1859-M. No. 219 Fifth avenue west.

FOR RENT—ONE LARGE FURNISHED room for light housekeeping. 19 First avenue.

FOR RENT—TWO LARGE MODERN rooms, furnished or unfurnished, with kitchen privileges; central. Address D. 81, Herald.

FOR RENT—STOP! JUST THE PLACE you are looking for if you want first-class table board or a nicely furnished room; very central. Don't fail to 'phone 1286-X Zenith.

FOR RENT—FIVE ROOMS AT 316 WEST Fourth street. Apply 721 West Superior street.

FOR RENT — FURNISHED ROOMS, light housekeeping allowed. 322 West Second street.

FOR RENT — NICELY FURNISHED room at 628 West First street.

FOR RENT—THREE GOOD SIZED UNfurnished rooms, $7. 519 East Sixth street.

FOR RENT—FOUR ROOMS, HARDwood floors, water, sewer, gas and electric lights. 4411 Oneota street.

FOR RENT—FOUR ROOMS AT NO. 10 East Fourth street.

FOR RENT—FURNISHED ROOM, BATH and electric light, at 1728 West First street.

FOR RENT—THREE ROOMS, MODERN conveniences. Apply A. H. W. Eckstein, 301 Burrows building.

FOR RENT — TWO DESIRABLE rooms with board; suitable for married couple or two gentlemen. 919 East First street.

FOR RENT—TWO PLEASANT FURnished rooms at 807 East First street.

FOR RENT—THREE ROOMS AT 1722 West Superior street; also four nice rooms at 126 Eleventh avenue west. Inquire at 1103 West Superior street. P. Mainella.

FOR RENT—THREE NICELY FURnished rooms for light housekeeping. 714 West Second street.

FOR RENT — ONE LARGE FRONT room, at 213 Seventh avenue west.

FOR RENT—PLEASANT FURNISHED room; $6 per month. 28 East Fourth street.

FOR RENT—ONE DOUBLE ROOM, 218 West Superior street.

FOR RENT — NICELY FURNISHED steam heated room, including double parlor; all modern. Zenith 'phone, 1957-X.

FOR RENT — FURNISHED ROOM, NO. 20 East Fifth street.

OPTICIANS.

C. C. STAACKE, 306 NEW JERSEY building, 106 West Superior street.

OPTICIANS — WENNERLUND & NELson, 1925 West Superior street.

STOVE REPAIRING.

WE CARRY IN STOCK REPAIRS FOR 10,000 different stoves and ranges. C. F. Wiggerts & Son, 217 East Superior street. Both telephones.

PRIVATE HOSPITAL.

MRS. HANSON, GRADUATE MIDwife; female complaints, 413 Seventh Ave. east. Old 'phone, 1594; Zenith, 1225.

PICTURE FRAMING.

DECKER'S 16 SECOND AVENUE W.

GUSTAV HENNECKE, 211 E. SUP. ST.

BOARD WANTED.

WANTED BOARD AND ROOM—GENtleman would like board and room in private family, West Duluth preferred; references. D. 84, Herald.

One Cent a Word Each Insertion—No Advertisement Less Than 15 Cents.

FOR SALE — MISCELLANEOUS.

PIANOS RETURNED FROM RENTAL and a few slightly marred in shipping to us, must be sold this week, less than factory price.
KORBY PIANO CO.,
201 East Superior St.

FOR SALE—MAX WIRTH'S CRYSTAL lotion. Few applications remove blackheads.

Safes, typewriters, office furniture, architects' and engineers' supplies. Ray & Co., 406 West Sup. St. Both 'phones.

FOR SALE—MAX WIRTH'S HAZEL cream. Absolutely removes tan and sunburn.

FOR SALE — FURNITURE OF 22 rooms. Brunswick Hotel, 421 West Superior street.

FOR SALE—ONE PORTABLE SAWmill, consisting of a 25-horse power compound Garr-Scott traction engine, one No. 4 Howell sawmill, three-block carriage, three-saw edger, cut-off saw, gummer, Hantchet swedge, saws, belting, tools, etc.; now running at Wilpin, Minn., on the D., M. & N.; can make delivery within ten days. Inquire A. J. MacDonald, Superior Wis., 1101 Tower avenue.

$325 mahogany piano used three months, if taken at once.....$178
$325 oak piano, used eight months.....$190
I used Starr piano $110
Pianola and Appollo players....$110 to $175
Easy terms.
KORBY PIANO CO.,
201 East Superior St.

FOR SALE—NATIONAL CASH REGIsters, all sizes and styles; prices from $20 up. Second-hand Registers sold at reduced prices. These Registers are guaranteed by the manufacturers. The National Cash Register company, 425 West Superior street.

FOR SALE—$125 TAKES A FINE PIano. Call at 212 West First street, Room 6.

FOR SALE—JEWEL INCUBATOR AND brooder, never used, cost $33; cheap if taken at once. Zenith 'phone, No. 1656-A.

$75 organ, if taken at once $32.50
$150 organ $45.00
$150 piano case organ $65.00
KORBY PIANO CO.,
201 East Superior St.

FOR SALE — TYPEWRITERS; ALSO for rent; $25 up. Edmont, 116 W. Sup. St.

FOR SALE CHEAP—OAK SIDEBOARD in good condition. Call 5410 Oneida street, Lester Park. 6147-Y. Zenith 'phone.

FOR SALE—20-FOOT LAUNCH; LEAVing the city; will sell at buyer's price. Call 1941, new 'phone.

FOR SALE CHEAP—RANGE AND heater; good as new. 201 West Fifth street.

FOR SALE—MOVING PICTURE OUTfit cheap; also single and dissolving stereopticons with calcium or electric light. National Employment company, No. 5 South Fifth avenue west.

FOR SALE CHEAP — GO-CART WITH parasol, in good condition. 2620 Helm street.

FOR SALE—18-FOOT LAUNCH; GOOD condition, $180. A. 110, Herald.

FOR SALE—MAGNIFICENT MOUNTED specimen of moose head, at a bargain. Apply G. H. Ebert, 300 Torrey building.

FOR SALE—$325 NEW PIANO FOR $150 cash. 319 West Fifth street, Sunday or after 6 p. m.

FOR SALE — PLACE YOUR ORDER for skillful piano tuning with Duluth Music company. Either 'phone 1777.

FOR SALE — PLACE YOUR ORDER for skillful piano tuning with Duluth Music Co. Either 'phone 1777.

FOR SALE—IRON AND WOODWORKing machinery and supplies, pulleys, shafting, hangers, boxes, etc., new and second-hand. Northern Machinery company, Minneapolis.

IF YOU WANT A NEW GROCER, TRY Thatcher's. 312 West Fourth street. Both 'phones. We trust till pay day.

Cameron sells upholstering materials and re-upholsters furniture. Both 'phones. Work shop, 123 First avenue west.

FOR SALE—ONE 35-FOOT FULL CABIN gasoline launch; one 22-foot and one 18-foot launch. Duluth Gas Engine works.

FOR SALE—Three leather chairs, couch and sofa. 123 First avenue west.

FOR SALE—COWS.

FOR SALE—A GOOD FAMILY COW, fresh, gives rich milk and cream; also heifer calf and twelve hens and rooster; owner leaving city. 1829½ East Superior street.

PAINTING & PAPER HANGING.

PAINTING AND PAPER HANGING—Lowest prices possible. Sorenson & Bergvig. Zenith 1210-Y.

WALL PAPER CLEANER—LEFFEL & Jones, 1121 West Superior street. New, 1665-Y.

MEDICAL.

MEDICAL — CANCER CURED WITHout knife; twenty years of successful work; no cure no pay. Address Robert Hughes, Groton, S. D.

LADIES — DR. LA FRANCO'S COMpound; safe, speedy regulator; 25 cents. Druggist or mail. Booklet free. Dr. La Franco, Philadelphia, Pa.

A. O. U. W.
DULUTH LODGE, NO. 10, meets at Odd Fellows' hall every Thursday evening at 8 o'clock. Andrew Hager, M. W.; R. G. Foote, recorder; T. J. St. Germain, financier, 121 First avenue west.

WOODMEN OF THE WORLD.
ZENITH CITY CAMP, NO. 5, MEETS every second and fourth Wednesday at the old Masonic temple, fifth floor. John Haugen, C. C.; A. M. Holmes, banker, 720 West Fifth street, flat E.; Robert Forsyth, clerk, 817 East Second street.

ROYAL LEAGUE.
ZENITH COUNCIL, NO. 161, Royal league, meets in Elks' hall, first and third Monday evenings at 8 o'clock. Charles S. Palmer, archon, city hall; Andrew Nelson, scribe, 308 First National bank building.

UNITED SPANISH WAR
Veterans, Camp John G. McEwen, No. 6, meets second and fourth Mondays at Sloan block, Twentieth avenue west. Next meeting June 22, at 7:30 p. m. M. J. Murray, Commander.

SECRET SOCIETIES.

MASONIC.

PALESTINE LODGE, NO. 79, A. F. & A. M.—Regular meetings first and third Monday evenings of each month at 8 o'clock. Next meeting, June 23, 1908. Special work—Third degree. Edward K. Coe, W. M.; H. Nesbitt, secretary,

IONIC LODGE, NO. 186, A. F. & A. M.—Regular meetings second and fourth Monday evenings of each month at 8 o'clock. Next meeting, June 15, 1908. Special. Work, Third degree. Carl F. Wiberg, W. M.; Hugh R. Burgo, secretary.

KEYSTONE CHAPTER, NO. 20, R. A. M.—Stated convocations second and fourth Wednesday evenings of each month at 8 o'clock. Next convocation, June 10, 1908. Work—M. M. degree. Newton H. Wilson, H. P.; Alfred LeRicheux, recorder.

DULUTH COUNCIL, NO. 6, R. S. M.—Regular meetings first and third Friday evenings of each month at 8 o'clock. Next meeting, July 3, 1908. Work—Royal and Select Master degrees. Newton H. Wilson, T. I. M.; Alfred Le Richeux, recorder.

DULUTH COMMANDERY, No. 18, K. T.—Stated conclave first Tuesday of each month, at 8 o'clock. Next conclave will be held Tuesday, June 16. Order of Temple and Malta. E. A. Moye, E. C.; Alfred LeRicheux, recorder.

SCOTTISH RITE.

Regular meetings every Thursday evening of each week at 8 o'clock. Next meeting, June 25, 1908. Work in fifth and sixth degrees. J. E. Cooley, secretary.

ZENITH CHAPTER, NO. 25, Order of Eastern Star. Regular meetings second and fourth Friday evenings of each month at 8 o'clock. Next meeting, June 26. Work—Initiation. Carrie Frelmuth, W. M.; Ella F. Gearhart, secretary.

EUCLID LODGE, NO. 198, A. F. & M. M.—Regular meeting second and fourth Wednesday evenings of each month at 7:30 o'clock. Next meeting, June 10. First degree. E. G. Wallwinder, W. M.; A. Dunleavy, secretary.

DULUTH CHAPTER, NO. 59, R. A. M.—Meets at West Duluth first and third Wednesdays of each month at 7:30 p. m. Next meeting June 17. Regular business. J. H. Opperman, H. P.; A. Dunleavy, secretary.

DULUTH LODGE, No. 28, I. O. O. F.—Meets every Friday evening at Odd Fellows' hall, 29 Lake avenue north. Next meeting June 12, 1908. First degree, John Andrews, noble grand; W. H. Konkler, recording secretary; A. H. Paul, financial secretary.

K. O. T. M.
Duluth Tent, No. 1, meets first and third Wednesdays during June, July and August, Macabee hall, 224 W. First St. Visiting members welcome. Office in hall; hours, 10 a. m. to 1 p. m., daily. A. J. Anderson, Comdr., 601 E. Fourth St.; J. B. Gellneau, record keeper, at hall, Zenith, 991-X.

MODERN SAMARITANS.
ALPHA COUNCIL, No. 1, meets at Elks' hall every Thursday evening at 8 o'clock. Benedict degree, first and third Thursday. Samaritan degree second and fourth Thursday. A. Nelson, G. S.; Lucy M. Purdy, L. G. S.; A. A. Fider, financial scribe, 26 Third avenue west; Wallace P. Welbanks, scribe. All Samaritans invited.

A. O. U. W.
Fidelity lodge, No. 165, meets at Macabee hall, 224 West First street, every Thursday at 8 p. m. Visiting members welcome. W. J. Stephens, M. W.; W. W. Fenstermacher, recorder; O. J. Murvold, financier, 217 East Fifth street.

I. O. F.
COURT COMMERCE NO. 3283, Independent Order of Foresters, meets first and third Friday evenings at 8 o'clock, at Rowley's hall, No. 132 West First street. Next regular meeting, June 19, 1908. R. M. Buckminster, C. R.; W. W. Heopes, R. S.

M. W. A.
IMPERIAL CAMP, NO. 2206, meets at Macabee hall, 224 West First street, second and fourth Tuesdays of each month. George Lindberg, V. C.; C. P. Earl, clerk, Box 411.

NORTH STAR LODGE NO. 35 meets every Tuesday night at Elks' hall. Next meeting June 16. Work in First rank. June 23, Union Memorial service with Superior Sunday at 11 a. m. June 21; meet at Elks' hall at 10 a. m. J. J. Lumm, C. C.; J. A. Wharton, K. R. S.

CLAN STEWART, NO. 50, O. S. C., meets first and third Wednesdays each month, 8 p. m., Folz hall, 116 West Superior street. James D. McGhie, chief; John Burnett, financial secretary, 413 First National bank building. Next regular meeting, June 17, 1908. Moonlight excursion on steamer America, Tuesday, June 16, at 8 p. m.. Tickets, 25c.

LOYAL GUARD, SUBORDINATE DIVISION, No. 132, meets at Hall A, Kalamazoo block. Mrs. Bertha Cameron, captain general; H. V. Holmes, paymaster, 415 Fifteenth avenue east; E. F. Heller, recorder, 230 West Fifth street.

MODERN MACCABEES.
ZENITH CITY TENT, NO. 1044, meets every second and fourth Friday of the month at Kalamazoo hall B. Commander, Charles E. Norman, 1010 Minnesota avenue; record-keeper and finance keeper, C. H. Loomis, residence 1030 West First street. Zenith, 2243-Y.

U. O. F.
COURT EASTERN STAR, No. 86, U. O. F., meets every first and third Tuesdays in the month at Maccabee hall, 224 West First street. James Kelley, C. R., 518 Fourth avenue east; Joseph Wilde, secretary, 452 Mesaba avenue; Harry Milnes, treasurer. Office at hall.

MODERN MACCABEES.
ST. LOUIS BAY TENT, NO. 1045, meets every first and third Mondays, at Gilley's hall, West Duluth. Roy J. Baker, commander, 5712 Wadena street. Finance and record keeper, C. C. Low, 5712 Wadena street.

18 PAGES

DULUTH EVENING HERALD.

18 PAGES

TWENTY-SIXTH YEAR. SPECIAL MAIL EDITION FOR THURSDAY MORNING, JUNE 18, 1908. TWO CENTS.

MINNESOTA HISTORICAL SOCIETY

THE REPUBLICAN CONVENTION GETS DOWN TO BUSINESS WITH THE TAFT MEN IN FULL CONTROL

CREDENTIALS COMMITTEE GIVES TAFT EVERYTHING

Settlements of Contests by National Committee Are Approved.

No Change Made in Temporary Roll Call of Delegates.

Allies May Make Contest on the Floor of Convention.

Chicago, June 17.—Fourteen hours were given by the credentials committee of the Republican national convention for the presentation of contests, but no change was made in the temporary roll of delegates and alternates. Full approval was given of the work of the national committee, which had devoted eight days to the contests.

The committee began its work at 2:45 p. m. yesterday, and after a continuous session, concluded at 4:45 a. m. today. The committeemen looked decidedly different than they did when they entered upon their all-night meeting. Many of the members had not left the room throughout the fourteen-hour session, and they exhibited marked signs of fatigue.

Mayor Charles A. Bookwalter of Indianapolis, member of the credentials' committee from Indiana, as he left the room this morning, voiced the protests of men classed as anti-Taft members of the committee, and announced that a minority report would be made to the convention.

Of the cases submitted by the "allies," said the mayor, "those involving 110 seats had merit, but they were railroaded out of the hall without examination of the evidence in their support by the committee. The arguments were not listened to at all and the Taft men adopted rules which absolutely excluded members of the committee from participating in the debate."

Dissatisfaction Manifest.

The dissatisfaction which Mayor Bookwalter felt with the procedure of the committee manifested itself the

(Continued on page 7, third column.)

SENATOR C. W. FULTON
Of Oregon, Chairman of the Credentials Committee.

STATE BANK EXAMINERS

Of the United States to Meet at St. Paul This Week.

Men of National Reputation to Take Part in Discussions.

St Paul, June 17.—(Special to The Herald.)—The National Association of State Bank Examiners will meet in St. Paul tomorrow and Friday, and it is expected that the session will be one of the best that association has ever held. Several men of national reputation in the banking business will be present to take part in the discussions.

The opening address of the convention is to be given by President Schaefer, public examiner of Minnesota, and the address of welcome for the state of Minnesota will be given by Governor John A. Johnson, with a response by M. C. Bergh, commissioner of banking for Wisconsin. Mayor D. W. Lawler will give an address of welcome for St. Paul, and J. L. Jones, public examiner for South Dakota, will give the response. Pierre Jay, commmissioner of banking for Massachusetts, will give an address upon the subject, "Uniform Laws and Uniform Classification of Bank Reports."

The afternoon session will be opened by an address by D. F. Culver, former

(Continued on page 7, fifth column.)

THOUSAND TOO MANY

That Number Unable to Secure Accommodations on Steamship.

Foreigners Bound Home Left in Parks of New York.

New York, June 17.—More than 1,000 persons holding steerage tickets for European ports were left behind by the steamer Potsdam when she sailed today with her steerage quarters filled to the capacity of 2,000. The 1,000 who were unable to find accommodations in the ship were assured that they would be taken on the next outgoing steamer, but many of them were determined in the efforts to get on board the vessel. They were held in check, however, by a large force of policemen who had been summoned to the pier. As early as last evening the steamer's steerage quarters were filled, but every train from the West brought in scores of homeward-bound foreigners, who had purchased tickets through the company's agencies. The police had considerable difficulty in holding back the crowds of new-comers who attempted to force their way on board the Potsdam and several times clubs were used by the "guardians of the law." Many of the prospective passengers have little or no money beyond what will be required to get them to their homes and it is likely that they will remain in one of Hoboken's parks where they are now camped, until the next steamer sails. The great homeward rush of foreigners is believed to be largely due to the extremely low rates now offered for eastward-bound steerage passengers.

LOOKS FOR A REVIVAL OF BUSINESS IN ITALY.

Wheeling, W. Va., June 17.—President T. L. Lewis of the United Mine Workers, left here today for Indianapolis to attend a meeting of the national board. Concerning the business outlook President Lewis said that the beginning of July would see a spirited revival in the mining and steel business. He said:

"All lake boats will be in commission after July 1 and they will have orders for ore shipments back from the Northwest, whereas they have so far this year only carried coal to the Northwest and returned light, an unprofitable operation, which kept many boats from starting."

HIGHEST IN MANY YEARS

Price of Beef "on the Hoof" Again Advances.

New York, June 17.—Tracing the present high price of beef directly to the money panic of last October and the operation of the tariff laws, retail butchers, wholesale dealers and packers yesterday declared that they could see nothing on which to base predictions of lower prices of the best grades of meat. Dressed carcasses brought from half a cent to a cent a pound more yesterday in New York than they did on Monday, reflecting an increase since last week of one and a half cent in the Chicago price of live steers, bringing the cost of beef "on the hoof" higher than it has been in twenty-five years.

Packers, wholesalers and retailers declared that none of them were reaping the benefit of the high prices, although small retailers have added from one to three cents a pound to their charge of the choice cuts in the last two days. While there has been a steady and general increase in the wholesale and retail prices of beef of the last three months, the largest proportionate rise has been in the more expensive cuts. All interests declared that consumption of beef has fallen off appreciably because of this. Some estimate the decline in sales as high as 35 per cent.

SECRETARY ADVANCED.

St. Petersburg, June 17.—Joseph C. Grew, third secretary of the American embassy here, has been officially notified of his appointment as second secretary of the embassy at Berlin.

THE PLAGUE AT CARACAS

Dread Disease Gets Foothold in the Venezuela City.

No Section Considered Safe From Ravages of the Scourge.

Caracas, June 17.—The dreaded plague has at last come to Caracas, which for months has been hoping against hope that it might be spared from the scourge which had stricken the neighboring port of La Guira. The fact that the case was that of an employe of the famous Laindia cafe, one of the finest in Caracas, did not tend to decrease the general alarm. No section of the city is considered safe from its ravages. The general supposition has been that if the plague ever reached Caracas it would make its first appearance in the dirty districts and be confined there, but this unexpected focus of infection has given rise to grave forebodings as to the future.

When the mayor of the city, accompanied by a commission of physicians, went to Laindia this afternoon to investigate the suspected case, a great crowd of people congregated on the street, anxiously awaiting the official

(Continued on page 7, third column.)

FOUND DYING.

Farmhand, Who Assaulted Middleton Woman, Cuts His Throat.

Middletown, N. Y., June 17.—A farm hand known as "August" who yesterday murderously assaulted Mrs. Joseph McVey, the wife of a farmer living near Montgomery, was found early today in a clump of brushes on the farm where he had hidden himself. He had cut his throat and wrists and his condition was such when he was found that he was beyond help. He was taken to the jail at Walden and attended by a physician but lived only a short time after being taken to the institution.

Mrs. McVey is still in a critical condition. She has not recovered consciousness since the attack was made upon her.

A STRONG PLANK IN THE INTERESTS OF LABOR IS PRESENTED BY GOMPERS

Contains Embodiment of Views of the American Federation.

Committee on Resolutions Gives Hearing to Labor Leaders.

Chicago, June 17.—When the subcommittee of thirteen of the resolutions committee began business, at 10 o'clock today, the doors of their assembly room were thrown open temporarily for the purpose of granting a twenty-minute hearing to representatives of the American Federation of Labor and those of the Illinois Manufacturers' association. President Samuel Gompers and Vice Presidents Keefe and Duncan appeared for the federation, and at the beginning of the hear-

(Continued on page 4, first column.)

J. FRANCIS BURKE
Of Pennsylvania, Who Introduced the Resolution Providing for a New Basis of Representation in the National Convention.

DEFEATED IN COMMITTEE

Resolution Changing the Ratio of Representation Not Favored.

Measure Opposed by Several Members of Minnesota Delegation.

Chicago, June 17.—The committee on rules this morning defeated, by a vote of 24 to 17, the resolution introduced yesterday by Representative Burke of

(Continued on page 4, second column.)

GOVERNOR SHELDON
Of Nebraska, Another Western Candidate for the Vice Presidency, Put Forward Tuesday.

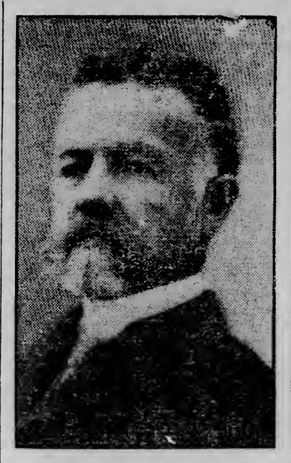

SENATOR H. C. LODGE,
Permanent Chairman of the Republican National Convention.

CUMMINS OR FAIRBANKS

For the Vice Presidency, Say Supporters of the Iowan.

Friends of Fairbanks Say He Will Allow Use of Name.

Chicago, June 17.—"Cummins or Fairbanks" such the Cummins men were declaring at the beginning of today's activities, and they were adding that Fairbanks would not take the nomination if tendered and that, if he would take it, the administration would not accept him.

The supporters of the vice president did not for a moment accept this analysis of the situation, but contended that with the presidency disposed off the supporters of the successful candidates will be only too glad to welcome the renomination of the vice president. They also urge that, under such pressure as is likely to be brought to bear on him, Mr. Fairbanks will not be able to refuse to permit the use of his name.

The Iowa supporters of Cummins are increasing in numbers, and they began the day with an earnest effort to obtain the support of the full delegation for their man. At 11 o'clock some of them were still firm in their opinion, but the Cummins people were not without hope of success.

Senator Borah, who started the Cummins boom, took note of the Iowa movement and said that the outsiders who favored Governor Cummins would not wait upon the governor's own state.

MANY LIVES IMPERILLED

Incendiary Attempts to Burn Tenement House in New York.

New York, June 17.—The lives of 200 persons were imperilled early today by an incendiary who made a futile attempt to burn a big tenement house in Stanton street. The stairways from the ground to the roof had been saturated with kerosene and the torch had been applied on the lower floor, but one of the tenants returning home late saw the blaze and sent an alarm through the house. Two hundred men, women and children tumbled hurriedly out of their beds and rushed to the street in scant attire, while a policeman and several helpers checked the incipient blaze with buckets of water. The fire was extinguished before much damage had been done and within a few minutes the frightened tenants were back in their apartments. Today's attempt to burn the house was the second within two months.

RIVER IS RISING FAST AT ST. LOUIS

Mississippi In Almost Four Feet Above Flood Danger Line.

St. Louis, June 17.—The Mississippi river, which has been steadily rising for the past three weeks, has reached a stage of 33.7 feet, almost four feet above the danger line, and the levee is completely submerger. The cellars of buildings along the levees are flooded, and it is predicted that before the day is over the first floors will be covered by water.

Five thousand sacks were purchased and hurried to East St. Louis, to be used today in strengthening temporary levees and repairing weak places in old levees.

Most of the steamboats are obliged to lower their smokestacks in passing under Eads bridge.

NO CONTEST BY "ALLIES"

Credentials Committee Report Adopted by Viva Voce Vote.

Senator H. C. Lodge is Chosen as Permanent Chairman.

Committee on Resolutions Still Working on Platform.

Chicago, June 17.—The national Republican convention today perfected its organization and Senator Henry Cabot Lodge of Massachusetts handled the gavel as permanent chairman. When Temporary Chairman Burrows called the convention to order he faced a sea of humanity

There was a noticeable increase in the attendance with only here and there a vacant seat in the galleries. Matters were simplified by the addition of the report of the committee on credentials and the decision of those opposed to it not to submit a minority report.

The first hour had been especially set apart for the usual spectacular parade of marching clubs through the hall, and the proceedings were suspended until that feature was over. The first organization to enter the building was the Young Men's Blaine club of Cincinnati, followed by the Philader C. Knox Marching club of Philadelphia, and the Americus club of Pittsburg, the Marion club of Indianapolis, bearing a Fairbanks' banner, the Republican Glee club of Columbus, Ohio, and the Hamilton club of Chicago.

The whole affair developed only "favorite sons' cheers" from the delegations of the several candidates, the remainder of the delegations sitting in their seats and evincing no enthusiasm. Not even the banner bearing a portrait of Secretary Taft elicited cheers from any but the Ohio delegation.

When all the marchers had passed out of the building, and order was restored, the business of the convention was resumed, and Permanent Chairman Lodge delivered his address.

While all this was going on the subcommittee of the committee on resolutions was still at work on the platform, with no indications that they would complete their task for some time to come.

Leaders Are Tardy.

Chicago, June 17.—Late hours of committee work last night resulted in a tardy appearance of the leaders of the convention at the Coliseum this morning, and at 11:30 o'clock, one hour after the opening of the doors, there

(Continued on page 6, first column.)

(Permanent Chairman Lodge's Speech Will Be Found on Page 3.)

HANDY WITH HIS RIFLE

A New Orleans Italian Merchant Kills Three Countrymen.

Had Been Ordered at Point Gun to Produce Valuables.

New Orleans, June 17—Following a series of crimes attributed to so-called "Black Hand" societies in the Italian quarter of New Orleans, one of the worst tragedies yet connected with that section took place early today when three Italians were shot to death.

According to the police these men were killed as a result of an attempt to extort money from Pietro Giacona, a wealthy Italian wine merchant of 1113 Chartres street. Giacona and his son told the police that these men had frequently bought wine from them by the barrel and had invariably refused to pay for it. According to their story the three forced them to ship a barrel of wine to a point in Louisiana yesterday and returned early today and ordered them to prepare a meal.

The elder Giacona suspected that trouble would ensue and hid a repeating rifle near the table. When one of the visiting Italians drew a heavy revolver and ordered them to produce money and valuables the elder Giacona answered with a shot from the rifle. The man he fired at fell dead and the other two attempted to escape.

One was killed before he had gotten ten feet from the table. The other reached a staircase, only to receive a bullet in his brain as he started down the steps, his body falling into the court yard below.

Only one of the Italians who was killed has been identified as a man named Barraca, known to the police.

JOYS AND HUMORS OF LIVING IN CHICAGO DURING CONVENTION WEEK.

WEATHER—Showers tonight and Thursday; slightly warmer tonight.

KNOX

REGISTERED

MOVEO PRODUCO

KNOX NEW YORK

World-Renowned

HATS

for Men and Women

We alone sell them in Duluth.

Oak Hall Clothing Co.

Superior Street at 4th Ave. West.

NORTHERN PACIFIC

YELLOWSTONE PARK LINE

TRAIN 11

Now Leaves

Duluth 7:05 a. m.

Superior 7:20

making close connections at Staples with Northern Pacific.

New, Fast Day Train

—TO—

DETROIT, CROOKSTON, GRAND FORKS, GRAFTON,

WINNIPEG

And the

CANADIAN NORTHWEST

Arriving at Winnipeg at 10:50 p. m.

This superb new train carries a Pullman Cafe-Parlor-Observation Car, between St. Paul and Winnipeg.

Northern Pacific Railway

T. E. BLANCHE, Gen. Agt., 334 West Superior Street, Duluth.

W. H. SMITH, Asst. Gen. Agt., 317 Tower Avenue, Superior, Wis.

ALASKA-YUKON-PACIFIC EXPOSITION, 1909.

Tramp-Ezy

Nature's own last—for the entire family in all sizes, widths and leathers.

LADIES

See our new city styles in Tan, Russia, Wine Russia and Golden Brown.

OXFORDS and PUMPS

$3.00. $3.50 and $4.00.

Visit Our Shoe Shining Parlor, Expert Services by Mr. Sorensen.

W. & L.

SHOE STORE, 218 W. SUPERIOR ST

The Home of the TRAMP-EZY.

$25 VERY SPECIAL

To introduce the work of Our New Shop I will make to your order a Suit of Fine All-Wool Navy Blue Serge for $25. The same cloth is sold elsewhere in Duluth at over $40. The difference is the application of modern methods to tailoring, that's all. A union label if you want it.

Yours truly,

D. M. MORRISON,

8 Lake Avenue South.

What are your "lucky numbers?" Perhaps the number of the classified ads. in today's paper is one of your lucky numbers.

SLAUGHTER VERY LARGE

More Than $2,600 Paid Out in Wolf Bounties Since Jan. 1.

Increased Bounty on Pups Would Aid in Extermination.

Few people in the county, probably, are aware of the large number of wolves that have been killed thus far this year in comparison with preceding seasons.

The records of the county auditor's office show that for the first five and one-half months of this year an aggregate of $2,557 has been paid out in bounties by the state and the county as compared with $2,758 during the whole twelve months of 1907.

At the rate the wolf pelts have been presented to the county auditor for the bounty this spring and summer there will be about twice as many wolves killed this year as last.

During the next two or three months the wolf killing business will be pretty slow, as the hunters and trappers say the animals are seeking the heart of the big swamps, where they cannot be reached, but next fall, when they begin venturing out around the settlements again, the war of extermination will be continued.

Under the present wolf bounty law the state pays $7.50 bounty for every full grown wolf killed, and $1 for every wolf pup. The county pays a like amount, so that the bounty for full grown wolves is $15, and $2 for pups.

It is claimed by many of the old hunters and trappers that if the bounty on the wolf pups were increased to the amount paid for the full grown wolves, the exterminating process would, no doubt, be carried on much faster. It is not an easy matter, they claim, to find the dens after the breeding season. The revenue derived from the slaughter of the young wolves is said to be so small the hunters do not feel that the compensation is equal to the difficulties to be overcome, and they content themselves with hunting out the old wolves instead of ferreting out the dens and killing the wolf pups which might, in a few months, go to swell the number in the wolf packs that infest the northern country.

It has been suggested that the bounty on the wolf pups might be increased by the county until the amount paid is equal to that paid for the full grown animals, if the state law does not permit of an increase of the bounty by the state.

Some of the experienced wolf hunters, to whom the matter has been broached, say that an increased bounty on the young wolves would, undoubtedly, result in a greater effort to find the dens and kill the pups before they are old enough to get out.

It is claimed that if any of the men engaged in the killing of wolves for the bounty have mercenary motives, it is to their advantage, if they know the location of a den, to wait until the young wolves are pretty well grown before attempting to kill them. The difference of revenue between $2 and $15 is a great deal, when consideration is given to the fact that it requires only a few months for the wolf pups to get into the full grown class, as recognized generally by the county authorities in the northern counties of this state.

If the wolves are to be exterminated, as it seems to be the intention of the state and county authorities, it is claimed that the most liberal inducements should be offered while the good work is in progress. That results are being accomplished toward that end is shown by the statements of the old hunters that the deer are increasing while the wolves are decreasing in number in this district.

CITY BRIEFS

Thwing-Stewart Co.; Printing, Binding, Engraving; 310-12 W. 2nd St. 'Phones 114.

Beattie Lived Here.

It has been learned that R. M. Beattie, who is thought to be the heir to a large estate in the East, was a resident up to a year and one-half ago. He roomed at 415 Second avenue east, and traveled for a jewelry house. It is thought he went from here to Texas. The Columbian Genealogical society of New York is trying to locate him.

Will Attend Convention.

C. W. Sutton, the newly elected grand counselor of the Northwestern district, A. H. Overman and F. X. Gravelle, past grand counselors, will leave Monday evening for Columbus, Ohio, to attend the supreme council of the United Commercial Travelers of America. Mr. Sutton and other members of the Zenith City council's delegation to the annual convention of the Northwestern district at Calgary, Man., returned a few days ago from the Canadian city, where they had a splendid time. They cannot speak too highly of the hospitality extended to the commercial travelers at Calgary and at Winnipeg. The next convention will be held in Duluth.

Clerk Has Hard Luck.

The way of the retail clerk is sometimes hard. A young man clerking in a Superior street cigar store has a hard luck tale that would touch an Egyptian mummy. Saturday, he had the ill fortune to lose his week's wages, through the medium of a hole in his pocket, and today he gave a man who presented only $5 for a purchase, change for $20.

Capt. Walters Here.

Captain Thomas Walters of Ishpeming was in Duluth last night, on his way to the Mesaba range, to inspect the Jones & Laughlin mines there. Capt. Walters is general manager of the Jones & Laughlin mining properties. Of them, only the Lincoln mine at Virginia and the Rolling Mill mine at Negaunee, are being worked now. Captain Walters is unable to say when operations at the other mines will be resumed.

Invitation for Bryce.

James Bryce, British ambassador to the United States, who is to visit Duluth soon, will receive an invitation from the Duluth Art club to inspect the state art exhibit, while in the city. A number of fine works will be in place and the officers of the art club are anxious to have the distinguished Englishman see them.

Petty Thefts Reported.

Members of the crews of the Duluth Boat club have been troubled of late by petty thieves, who go through the lockers and take anything of value they may find. Herbert A. MacDowell yesterday reported the loss of $5 and a watch. Mr. MacDowell left his clothes in his locker while out rowing and when he returned the money and timepiece were missing. The thefts are believed to be the work of small boys, who frequent the club.

A Former Duluthian.

John A. Stewart, president of the League of Republican clubs of New York and executive committeman of the National League of Republican clubs, who issued a statement in Chicago yesterday to the effect that President Roosevelt will be placed in nomination at the Chicago convention for a third term, is a former Duluth man, having been marine editor of The Herald several years ago. Since going to New York, he has become prominent, politically.

Will Condemn Land.

Notice of a petition in condemnation proceedings for the right of way of the Croxton mine spur track has been filed by the Great Northern Railway company in the district court. The petition for the appointment of appraisers will be heard June 27. The owners affected are the Northern Mining company and the Niles Land company. The right of way comprises a strip 100 feet wide through section 24-53-20.

Asks for New Trial.

James Cuozzo, who recently lost his suit in district court against the Aurora Mercantile company and August Knuti, the village marshal, for damages in connection with the attachment of some saloon fixtures, has filed notice of an alternative motion for a judgment or a new trial.

Christian Endeavor Supper.

Tonight at 6:15 o'clock the Christian Endeavor of the First Presbyterianchurch will serve supper to the members of the society, immediately after which the semi-annual electing of officers will take place.

Annie Peterson Bound Over.

Annie Peterson, charged with operating a disorderly house in the West end, was arraigned in police court this morning. She waived examination and was bound over to the grand jury.

Drunk Visits School.

William Robertson was very drunk last night. He ascended the steps at the high school and pounded and kicked at the door for several minutes, but was unable to gain an entrance to the institution of learning. After that he visited two or three private residences in the neighborhood, and made more assaults on doors. He was arrested, and this morning pleaded guilty to a drunk and disorderly charge in police court. He was fined $5 and costs.

Dynamite Story False.

It was reported to the board of fire commissioners that 1,000 pounds of dynamite was stored near the Wisconsin Central tunnel, but investigation revealed the fact that the railroad handles the explosives in only 50-pound lots.

Quits Mining Business.

W. J. Sullivan, formerly mining engineer for the Wisconsin Steel company on the range, is now located permanently in Duluth in the office of A. W. Puck, architect. Ray Montgomery has taken the position made vacant by the resignation of Mr. Sullivan.

Antenucci on Trial.

The state was still introducing evidence this morning in the trial of Joseph Antenucci, who is indicted for assault in the second degree. He is alleged to have shot at Joseph Gula at Mountain Iron some weeks ago.

Cases Are Finished.

Two civil cases that have been on trial in the district court for the past two days will be given to juries this afternoon. In Judge Dibell's room argument was made this morning in the personal injury case of Richard Schramt against J. C. Mullery and in Judge Cant's room the evidence was just about completed this noon in the case of the Republic Elevator company against the Close Hardware company of Hibbing.

Excursions to Detroit.

The last two rail and lake excursions via D., S. S. & A. Ry. and the D. & C. N. Co. will leave Duluth next Wednesday and Friday, June 17 and 19. Fare, round trip, $12.00.

PERSONAL

Carlos Avery of Hutchinson, state game and fish warden, is at the St. Louis hotel today.

P. A. Smith, superintendent of the Rat Portage Lumber company, is at the St. Louis.

William O'Neil, superintendent of the logging operations at the Cass Lake Indian reservation, is at the St. Louis.

J. C. McGilvery of Eveleth is at the St. Louis.

Edmund Lee, the new manager of the Spalding, reached Duluth today and will assume active management of the hotel Thursday.

Joseph T. Schuster of St. Paul is in the city, at the Spalding, expecting to leave this evening for Bemidji to attend the meeting of the State Association of Elks which will begin tomorrow. Mr. Schuster is past district deputy of the order in Minnesota.

NO MORE MEN ARE VICTIMIZED

Employment Agents Quit Selling Tickets for Courthouse Work.

The expose last evening by The Herald of fraudulent operations by employment agents, who charged men $1 for tickets presumably giving them work on the courthouse site, which tickets were not recognized by the contractors, who had authorized no such proceeding, evidently had its effect. Not a single employment ticket was presented to Supt. Ericsson today.

The work of tearing down the buildings on the courthouse site is proceeding as rapidly as possible and, until the ground is cleared, work will be somewhat retarded. In the meantime no more men are being put on.

Duluth Firm Captures Prizes.

Our New York buyer landed best suit bargains you ever heard of. Watch and wait for ads. Look at our windows. Gray-Tallant Co.

UNVEIL MONUMENT TO HENRIK WERGELAND.

Fargo, N. D., June 17.—(Special to The Herald.)—With addresses by Governor John Burke, Mayor Peter Elliott, Rev. John C. Helgen of Tacoma, Olaf Bjorke of Abercrombie, N. D., William Ager of Eau Claire, Wis., and others the monument to Henrik Wergeland, the noted Norwegian, that was presented to the Norsemen of this country by their fellow countrymen in the fatherland, was unveiled in Island park this afternoon in the presence of one of the largest audiences ever assembled in this section. Many came from a distance to be present.

When you need to take something, take it promptly for the stomach, but take something you know is reliable—something like Kodol for Dyspepsia and Indigestion. Sold by all druggists.

OWENS WANTS TO BE SHERIFF

Range Man Enters Race for the Republican Nomination.

Samuel H. Owens of the Fayal mining location near Eveleth today filed for the nomination for sheriff of St. Louis county on the Republican ticket.

Mr. Owens is the third man to file for the office of sheriff. The others are John R. Meining and D. E. Stevens. Sheriff Bates will also be a candidate.

DIES OF HYDROPHOBIA.

Danville, Pa., June 17.—Joseph Gerst, aged 79 years, is dead here from hydrophobia. Mr. Gerst was bitten by a dog two months ago and the wound had apparently healed, when the disease broke out.

MORE MARINES TO BE SENT TO THE ISTHMUS.

Washington, June 17.—Eight hundred additional officers and enlisted men of the Marine corps are to be sent to the isthmus of Panama in anticipation of the coming elections there. They will be sent by direction of the president and will leave the United States on the battleships New Hampshire and Idaho next Saturday and Sunday. About three hundred officers and men of the Marine corps are now on their way to the isthmus, which with those now there and those to be sent on the New Hampshire and Idaho will total about 1,250 officers and men.

For the benefit of the **CHILDREN'S HOME, the Duluth Board of Trade** will play the **Minneapolis Chamber of Commerce** a game of

BASEBALL

At Athletic Park, SATURDAY, JUNE 20th. Admission, including Grand Stand, 50c; children under 18, 25c. Game called at 3:00 p. m. Help the little ones and enjoy a rattling good game.

ARCHBISHOP ILL.

Winnipeg, June 17.—Archbishop Langevin, the head of the Catholic church of Western Canada, is seriously ill with diabetes. He left for France today to consult with a specialist.

A man who is in perfect health, so he can do an honest day's work when necessary, has much for which he should be thankful. Mr. L. C. Rodgers of Branchton, Pa., writes that he was not only unable to work, but he couldn't stoop over to tie his own shoes. Six bottles of Foley's Kidney Cure made a new man of him. He says, "Success to Foley's Kidney Cure."

Big Deal in New York.

The Gray-Tallant Co.'s New York buyer has just shipped the biggest bargains in suits you ever heard of! Watch for the ads! Look out for the windows!

D. E. H., June 17, 1908.

A suitor's suit of clothes has a lot to do with the success of his other suit. Under the wide-spreading Merry Widow Hat she may be sizing up your clothes. If they suit her, she'll probably listen to yours.

Moral: Wear Columbia Clothes, then go ahead.

How much? Oh, about twenty dollars.

Columbia Clothing Co. Duluth

FOOT NOTE: Columbia Shoes for both.

LACE CURTAINS—3½ and 4 yards long, mostly $2.50 values; they all go, at, per pair..... $1.98

SKIRTS—Black, brown and navy; a few gray; have one and two silk folds; $5.00 would be cheap for them; they are sold here, at each..... $3.50

WHITE LINEN SKIRTS—Also a few cream, mohair Skirts; former values to $5.00; choice..... $1.98

TAILORED WAISTS—White and colored, laundered white or colored collar and cuffs; special values at..... $1.25

WHITE LAWN WAISTS—Also polka dot lawns, some have widow ties, mostly $1.50 values; they are here at..... 98c

BEAUTIFUL COLORED LAWN JUMPER SUITS; very special at..... $4.95

BOYS' WASH SUITS—Sizes 3 to 8, light blue, white and various other shades; former values to $1.50; all in one lot, at..... 98c

Buy Your Tan Oxfords Here.

KRISS & PASS CO.,

DULUTH CONSIGNMENT STORE.

Cor Superior St. and First Ave. E.

Pay Just Half for a Tailored Suit

The previous prices run from $16.50 to $89.50.

Some women can look natty on little outlay. Others can't—it's all in the judgment used.

This is an opportunity for a woman to be stylishly dressed at one-half the regular cost. Does some one say,—"There Must Be Something wrong with those suits or they would never offer them at half?" This is just what's wrong!. They're our best sellers, so the lines and sizes have become so broken that there are only ones and twos left. But the lot contains your size in something.

Those concerned combine these points: Practicability, Beauty, Style and Value. They're best all wool materials. All are this spring's styles—and you're getting just twice your money's worth.

Regular $15.00 values.

Dress Skirts at $9.75

Four lovely styles in French Voiles with self-material or taffeta bands. Do you know of anything so permanently stylish, durable and natty, for summer wear as a snappy back voile skirt?

J. M. Gidding & Co.

Women's Tailored Suits at $5.00

Former prices to $60.00.

Those prices sound almost incredible, don't they? But they're backed by a reliable house, so it is to your interest to investigate.

It's this way—there is just a handful of last season's models. We can't use them, and we don't believe in playing "Dog in the Manger." So we give them to you at $7.50. The material in the skirt alone is worth the price.

J. M. Gidding & Co.

"BATHASWEET"

BATH POWDER

A Perfumed Luxury for the Bath. Softens Hard Water. Better than Perfume. 25 baths, 25 cents.

RICE POWDER

Best Toilet powder. Antiseptically pure. Relieves sunburn and chafing. Best for baby.

25¢ A CAN — AT ALL STORES OR MAILED BY US. — 25¢ A CAN

BATCHELLER IMPORTING CO. NEW YORK.

DULUTH, Superior Street at First Ave. West. — ALBENBERG'S — SUPERIOR, Corner Tower and Broadway.

Ladies' Tailored Linen WAISTS

Regular price $2.50 and $3.50,

¼ Off

making the price $1.88 and $2.63.

THE SPECIAL SKIRT SALE at $10.00

Has proven a great success, and the reason for it lies in the fact of the big values given. Here are beautiful black imported French Voile Skirts, trimmed with wide bands and folds of Taffeta Silk, worth $15 to $20, and plain or fancy Panamas, Mohairs and Serges, in blacks and colors, with self or silk band or button trimmings. Skirts which have sold up to $18.50—all at one price, viz: $10.

Don't delay—don't put it off—come tomorrow.

WAISTS worth $1.50, for 98c

Of fine Lawn and India Linon Lace or Embroidery trimmed. Price should be twice 98c.

98c

Beautiful Summer MILLINERY

Constant changes here in this up-to-date Millinery Dept. of ours. Every week sees almost an entirely new line of light and airily trimmed hats. Just now we're showing many new models in the burnt and white straws. Our methods of pricing, too, are different from others. We sell lovely hats for—

$3.50 Worth to $6.50 — $5.00 Worth to $9.50. — $7.50 Worth to $15.

Specials in DRESS GOODS for Tomorrow

50c French Batiste 39c

Strictly all pure wool. An ideal summer material for cool gown, separate skirt or waist, light and dressy. It's our regular 50c line; for tomorrow only, special at 39c.

REMNANTS

A general clean-up. All kinds of goods—all lengths from 1½ yards to 7 yards. The pieces will be marked with the length and original price on the ticket and sold for just half of the marked figures.

Lester Park

Dancing

Tuesday and Thursday

We deliver to Hunter's Park and Woodland every day. Leave here at 4 p. m.

Market Grocery Co.

Zenith 'Phone 1074. Bell 307-R.

—Liquid Veneer—

FURNITURE POLISH

25c—Makes old things new—25c.

KELLEY HDW. CO.

WATCH! WAIT!

Our New York buyer has shipped us the greatest suit bargains we ever heard of. They may be ready for sale Friday or Saturday.

Don't Do a Thing Till You Get the Word.

Gray-Tallant Co

SENATOR HENRY C. LODGE MAKES KEYNOTE SPEECH

Republican Party Will Carry Out Policies Urged by Roosevelt.

No Friend of President Will Urge Him for Office He Has Declined.

Chicago, June 17.—The progressive element of the Republican national convention was not well pleased with the speech delivered yesterday by the temporary presiding officer, Senator Burrows. It was a rather prosy address, made but little mention of President Roosevelt and his policies and aroused scant enthusiasm. It remained for Senator Henry Cabot Lodge of Massachusetts, who was chosen permanent chairman of the convention, to make the real "keynote speech," and his remarks aroused great applause and outbursts of genuine enthusiasm. Senator Lodge said:

"Gentlemen of the Convention—I thank you most sincerely for the great honor you have done me in choosing me to preside over your deliberations. For it is a great honor to be the presiding officer of a Republican national convention. I can conceive of conventions—I have, indeed, heard of convention where the honors of such a post as that now occupied by me, is dubious, and where, if excitement is present, pleasure is conspicuous by its absence. But to be the presiding officer of a Republican convention is ever a high distinction which no man can be insensible. Gentlemen of the convention, again I thank you.

"I shall not delay or detain you with many words. Your resolutions will set forth the principles of the party and declare the policies upon which we shall ask for the support of the people of the United States. With fullness and with eloquence your temporary chairman has already reviewed the history of the party, his given you account of what has been done and has set forth what we hope and mean to do. My duty is merely to aid you, so far as I can, in the orderly and prompt transaction of the business which has brought us together.

> That business is momentous—nothing less than to name here the two men who, speaking with the simplicity of truth, will be the next president and vice president of the United States.

In order to win for them and for our party an assured as well as a merited victory, we must defeat our opponents, whose exclusion from power is desired by the country and deserved by them.

A Record of Achievement.

No political party in modern times can show such a record of achievement during the last fifty years as the Republican party. Upon that record we can stand and challenge all comers to the lists. But it is well to remember that the test we have to meet is much less severe. This is a comparative world. We do not go forth to contest the great prize with an ideal party, which we sometimes see beautifully depicted by persons of self-confessed superiority and chronic discontent. The glittering abstraction which they present never existed yet on sea or land. It gleams upon us in printer's ink but it has neither substance nor organization nor candidates, for organizations and candidates must be taken from the ranks of men and cannot be the floating phantoms of an uneasy dream. The American people must choose next November between us and the Democratic party. With the Democratic party, and with that alone, must the comparison be made. We differ from that party in some important particulars. We both, it is true, have a past and a history, but we treat these possessions very differently. They wish to keep their past a profound secret. We seek by all means to publish ours to the world. If we refer to their history they charge us with calumny. To the youth of the country they say, "Judge us solely by our undiscovered future." We say, "Read our record, judge us by our past and our present and from these learn what we are, what we have been and what we mean to be." Recall the cries which have sounded from the lips of these two parties during the last half century. On the one side, "slavery, secession, repudiation of the public debt, fiat money, free trade, free silver, the overthrow of the courts and government ownership."

On the Republican side, "Free soil, free men, the Union, the payment of the debt, honest money, protection to American industry, the gold industry, the maintenance of laws in order and of the courts and the government regulation of great corporations."

> The old shiboleths of the Democrats are today the epitaphs of policies which are dead and damned. They serve only to remind us of dangers escaped or to warn us of perils to be shunned. The battle cries of the Republicans have been the watchwords of great causes.

They tell of victories won and triumphs tasted—they are embodied in the laws and mark the stepping stones by which the republic has risen to ever greater heights of power and prosperity.

The Cause of Victory.

As we call thus up the past and the echoes of these old conflicts again sound in our ears and touch the chords of memory, one great fact stands forth, clear and shining. The Republican party has never failed except when it has faltered. Our long career of victory, so rarely broken, has been due to our meeting boldly each question as it arose, to our facing every danger, as it crossed our path, with entire courage, fearless of consequences and determined only to be true to the principles which brought the party into existence and to the spirit which has inspired it from its birth.

We faced secession rather than assent to the extension of slavery. Rather than submit to secession we took up the dread burden of Civil war. But a few years ago we permitted thousands of Republicans to leave us, thereby imperilling our political power, rather than abandon the gold standard and plunge the country into disaster and dishonor.

In these latest years, as in the most remote, we have been true to our traditions. In the process of development a point was reached where the country was confronted by a situation more perilous than any it has ever faced except in the Civil war and we Republicans were, therefore, obliged to deal with problems of the most complex and difficult character.

To our honor, be it said, we have not shrunk from the task. Much has been done—much, no doubt, still remains to do—but the great underlying principles have been established and upon them we can build, as necessity arises, carefully and deliberately.

I have spoken of the seriousness of the situation with which the country was confronted. Its gravity can hardly be overestimated. It grew out of conditions and was the result of forces beyond the control of men. Science and invention, the two great factors in this situation, have not only altered radically human environment and our relations to nature, but, in their application, they have revolutionized economic conditions. These changed economic conditions have, in turn, affected profoundly society and politics. They have led, among other things, to combinations of capital and labor on a scale and with a power never before witnessed. They have opened the way to accumulations of wealth in masses beyond the dreams of avarice and never before contemplated by men.

New Problems Created.

The social and political problems thus created are wholly new. It is a fallacy to suppose that because the elements are old the problem itself must, therefore, differ only in degree from those which have gone before. The elements may be old but the problems presented by a change in the proportion of the elements may be, and, in this case is, entirely new.

Great individual fortunes and rich men are, it is true, as old as recorded history. Nearly two thousand years ago the tax farmers of Rome formed a "trust" for their own protection; the English people, three centuries ago, revolted against the patents and monopolies granted by Elizabeth and James to their courtiers and monopolists, forestallers and speculators in the necessities of life were a curse in our revolution and bitterly denounced by Washington. Yet, it is none the less true that the same things today present questions different in kind as well as in degree from their predecessors.

> It is the huge size of private fortunes, the vast extent and power of modern combinations of capital, made possible by present conditions, which have brought upon us, in these later years, problems portentious in their possibilities, and threatening, not only our social and political welfare, but even our personal freedom, if they are not boldly met and wisely solved.

The great body of the American people, neither very rich nor very poor, the honest, the thrifty, the hard-working, the men and women who earn and save, have no base envy—no fanatic hatred of wealth, if it has been honestly gained and is wisely and generously employed with a sense of responsibility to the public. But this great body of our people, by habit and instinct alike, wisely conservative, these people, who are the bone and sinew of our country and upon whom its fortunes and its safety rest, began to observe, with deep alarm, the recent manifestations of the new economic conditions. More and more they came to believe that these vast fortunes and these huge combinations of capital were formed and built up by tortuous and dishonest means and through a cynical disregard of the very laws which the mass of the people were compelled to obey. They began to fear that political power was being reft from their hands and put into the possession of the money holders, that their dearest rights were in danger, that their hopes of success and advancement were cut off by business systems which they could not understand but by which the individual was sacrificed and held down.

An Ominous Unrest.

To those who looked beneath the surface an ominous unrest was apparent. The violent counsels of violent men, who aimed at the destruction of property and the overthrow of law, began to be heard and harkened to. The great order-loving, industrious masses of the American people turned away from these advocates of violence, but, at the same time, demanded that their government should give them, in lawful and reasonable ways, the protection to which they were entitled against the dangers they justly apprehended.

The great duty of fulfilling these righteous demands, like all the great public services of the last half century, was imposed upon the Republican party and they have not flinched from the burden. Under the lead of the president, the Republican party has grappled with the new problems, born of the new conditions. It has been no light task. Dangerous extremes threatened on either hand. On the one side were the radicals of reaction, who resisted any change at all; on the other side were the radicals of destruction who wished to change everything. These two forms of radicalism are as far apart at the outset as the poles, but, when carried out, they lead alike to revolution. Between these two extremes the Republican president and the Republican congress were compelled to steer, and while they advanced steadily, soberly and effectively, they were obliged to repel the radical assaults on either hand. Yet, notwithstanding all these difficulties, much has been accomplished.

> The response of the people to the policies urged by the president has been so emphatic that it has been made clear, once for all, that the government of the United States is never to be dominated by money and financial interests, and that the political party which permits itself to be ruled by them is thereby doomed to defeat.

The policy of the Republican party, in dealing with these new and formidable questions which have taken concrete form in enormous combinations of capital and in great public service corporations, has been formulated and determined. That policy is to use government regulation and supervision for the control of corporations and combinations so that these great and necessary instruments of commerce and business may be preserved as useful servants and not destroyed because they have threatened to become dangerous masters.

Tend to Socialism;

This policy is the absolute opposite of government ownership and all like measures, advocated by our opponents, which tend directly to Socialism and to all its attendant miseries and evils.

It is pursuance of this policy, shaped and settled, during the past few years, that old laws have been enforced and new ones enacted.

Nothing is more destructive to the respect for law—the chief bulwark of civilized society—than to place laws upon the statute book in order merely to still public clamor and satisfy the people, but which it is never intended to enforce. The worst laws imaginable are those which are allowed to rust, unused, because, if enforced, they might interfere with vested abuses or curb the rich and powerful.

The president has enforced the laws as he found them on the statute book. For this performance of his sworn duty, he has been bitterly attacked. It was to be expected. Vested abuses and profitable wrongs cry out loudly when their entrenchments are carried, and some one is sure to be hurt when the bayonets of the law are pushed home. In the great American electorate money has few votes, but it can command many voices and cause many birds to sing. The result is that the president is the best abused and the most popular man in the United States today. He has been more abused than any president except Washington, Lincoln and Grant. He possesses the love and confidence of the American people to a degree never equaled except by Lincoln and Washington. May it not be said, in sober truth, that the fearless performances of a sworn duty is not without its exceeding great reward?

But the work has not ceased with the enforcement of existing laws. A Republican congress and a Republican president have placed new laws upon the statute books, designed to carry out the Republican policy of government regulation in a safe, reasonable and effective manner. The Elkins law, aimed at preferential rebates, which have been the curse of our transportation and our business; the railroad rate law, which made the supervision of railroads more effective, and the pure food law, which has been, in the highest degree, beneficent to the masses of our people, are all monuments of the policy and the labors of the Republican party.

Roosevelt Not a Candidate.

The president, who has led his party and the people in this great work, retires, by his own determination, from his high office, on the fourth of March, next. His refusal of a renomination, dictated by the loftiest motives and by a noble loyalty to American traditions, is final and irrevocable. Any one who attempts to use his name as a candidate for the presidency impugns both his sincerity and his good faith, two of the president's greatest and most conspicuous qualities, upon which no shadow has ever been cast.

> That man is no friend to Theodore Roosevelt and does not cherish his name and fame, who now, from any motive, seeks to urge him as a candidate for the great office which he has finally declined. The president has refused what his countrymen would gladly have given him; he says what he means and means what he says, and his party and his country will respect his wishes as they honor his high character and great public service.

But although the president retires, he leaves his policies behind him. To those pledged. We must carry out as we have begun, regardless alike of the radicals of reaction and the radicals of revolution. We must hold fast to that which is good while we make the advances which the times demand.

We ask for the confidence and support of the American people because we have met the problems of the day and have tried patiently to solve them. We appeal for votes and for the power they confer because we unhold the president's policies and shall continue to sustain them. We make our appeal with confidence because we have a well defined policy and are not, like our opponents, fumbling in the dark to find some opinion on something.

We believe in the maintenance of law and order and in the support of the courts in all their rights and dignity. We believe in equal rights for all men and are opposed to special privileges for any man, or any class of men, high or low, rich or poor. We, who established the gold standard, are pledged to the cause of sound finance. We stand for protection to American industry and American labor, and we will resist all the assaults of free trade under whatever name it comes disguised. We will see to the defense of the country. We mean to have a navy worthy of the American name. We seek peace and friendship with all the nations but alliance with none. Yet, we have no intention of being a "Hermit Nation." The great services of the president to the world's peace will be continued by the party which he has led. We are a party fit to rule and govern—to legislate and administer, and not a fortuitous collection of atoms whose only form of thought or motion is to oppose. Above all, we are true to our traditions and to our past: True now, as we were in the days of Lincoln.

In this spirit we must prevail—by this sign we must conquer.

Thursday — Silberstein & Bondy Company. — Thursday

Quality Pioneers.

TAILORED SUITS *and* SILK DRESSES

at $10.00 *and* $15.00

Here are some extraordinary plums for tomorrow's shopping. Four lots have been condensed into two, just about enough for one big day's business. The woman who buys from one of these will have cause for congratulation. In the lot are Tailored Suits that sold up to $47.50, White Serge Suits that sold up to $12.50, (very slightly soiled from display), Silk Dresses which were priced at $30.00 and $35.00, all Linen Tailored White Suits worth up to $30.00. Your unrestricted choice of any of these creations for **$10.00 and $15.00.**

WHITE SERGE COATS AT $10.00

Strictly man-tailored English Box Coats, lined with taffeta silk, for **$10.00.** Of course, the quantity is limited; those on sale being coats which have become slightly soiled from handling or display, otherwise they are absolutely perfect, loose or tight-fitting, some with fancy velvet collars, others plain. Choose from values priced at $25.00 and pay **$10.00.**

BEAUTIFUL LINGERIE WAISTS AT $1.00

25 dozen smart new creations poppt in yesterday afternoon, direct from the makers. These Waists are the most beautiful, popular price creations we have shown this season, and are easily worth $1.50 and $1.75; attractively made and trimmed, they will find ready buyers when they appear on our sale tables tomorrow, at **$1.00.**

CHARMING HATS LESS A THIRD

Every Trimmed Hat in stock, including the most recent summer creations, may be bought tomorrow for two-thirds the usual selling price. Hats for all occasions, a becoming style for you—the wanted colors, black, white and natural ready-to-put-on-and-wear—all the new braids, Milan, Leghorn and Rough Straw effects—**$3.34** for $5.00 hats, **$4.00** for $6.00 hats, **$5.00** for $7.50 hats, and so on. An agreeable saving on your purchase tomorrow.

The SUMMER SALE OF WASH GOODS

Never have beauitful summery fabrics been so reasonably priced, and the selling of the past three days tells us that women recognize the value of the opportunity. Think of buying pretty sheer lawns in the best 1908 styles for **9c** the yard, light percale suitings at **10c** the yard, imported dress ginghams at **12½c** and fine organdys at **14c**, values up to 35c. See these lines tomorrow.

Excursions to Detroit.

The last two rail and lake excursions via D., S. S. & A. Ry. and the D. & C. N. Co. will leave Duluth next Wednesday and Friday, June 17 and 19. Fare, round trip, $12.00.

NEXT MONDAY IS THE DAY!

CIRCUS DAY

HAGENBECK & WALLACE

COMBINED SHOWS.

Trained Wild Beasts; 1,000 People. See the Parade.

MONDAY, JUNE 22.

IS CHARGED WITH THEFT

Peter La Pointe Brought Back From Lake Linden.

Deputy Sheriff Michael Horgan returned this morning from Lake Linden, Mich., with Peter P. La Pointe, a bartender, who is wanted in Duluth on the charge of stealing a watch belonging to George Thatcher of the Rising Sun hotel. The accused was tending bar at Lake Linden when he was arrested. He refused to return to Minnesota of his own free will and the authorities had to resort to requisition papers.

La Pointe is said to have been employed by Thatcher and left the city for the Michigan town, taking the timepiece with him. The watch is valued at $80.

La Pointe was arraigned in the municipal court this afternoon, he gave a man who presented only

GREAT ANIMAL SHOW.

Wild Beasts of Many Kinds Brought Together in Arena.

The Carl Hagenbeck & Great Wallace circus presents more denizens of frozen wastes than ever Artic explorer looked upon at one time. Gathered in a great steel barred arena with a single intrepid trainer, they form pyramids and arches with a man at the top. They are harnessed to go-carts and driven by their trainers. They balance on rolling globes, play at see-saw, ride tricycles, eat at a table, interpret an amusing playlet by pantomine, simulate intoxication in an uproarious manner and accomplish other incredable stunt. The biggest of the bears and the trainer engage in a struggle for athletic supremacy. Brute thrength is pitted against science and skill in a contest governed by Graeco-Roman wrestling rules.

Another of Hagenback & Wallace's triumphs is the bringing together of enemies of the field, forest and frozen North, and making them fast friends.

A score of African lions and lionesses, Bengal tigers and tigresses, punas, leopards, polar bears and bear hounds, assembled at one time in the steel enclosure, do the bidding of a single fearless man.

The Carl Hagenback & Great Wallace Shows combined will exhibit in Duluth, next Monday afternoon and night.

KILLED AT LAUNCHING.

Buffalo, N. Y., June 17.—Charles Herbert was killed, Harvey Lace fatally injured, and Edward Pfeffer seriously hurt at the launching of a small river steamer from Squaw Island into the Niagara river yesterday afternoon. The men stood amidship when the boat was started down the way and when the boat struck the water they were hurled head foremost into the hold.

ARREST WINONA ELOPERS.

Married Man and Woman, Who Fled to North Dakota, Caught.

Fargo, N. D., June 17.—(Special to The Herald.)—Charged with adultery by Mrs. Lavern Pratt, wife of the accused man, Lavern Pratt and Miss Josie Wiese of Winona, Minn., waived an examination in Judge Miller's court and were bound over to the district court, being held in the sum of $250 each. Neither could put up the money and they were both committed to the Cass county jail.

Deputy Sheriff Bingham arrested the couple last Saturday afternoon at Mapleton, where they have been working and living together as husband and wife for about a month. They skipped out from Winona about a month ago and Mrs. Pratt trailed them to this city, locating them near Mapleton on Saturday.

Cures baby's croup, Willie's daily cuts and bruises, mama's sore throat, grandma's lameness—Dr. Thomas' Eclectric Oil—the great household remedy.

STATE HISTORICAL MEET AT FARGO WEDNESDAY.

Fargo, N. D., June 17.—This evening, at the Masonic temple, the annual meeting of the State Historical society will be held ,and the following program will be given: Introductory remarks, President Charles F. Libby; address, Rt. Rev. John Shanley; "Pre-historic Monuments in the Northwest," A. B. Stout, Madison, Wis. Illustrated by lantern slides.

The meeting will start promptly at 8:30.

NORTH DAKOTA'S BANNER CROP YEAR ALL RIGHT.

Minot, N. D., June 17.—"Crops never looked better in North Dakota, and if the present conditions continue, North Dakota will have the biggest wheat crop in its history," said James Kennedy of Fargo, who was in Minot yesterday.

Mr. Kennedy says that down in the Red River valley they have had plenty but not too much rain. He said that wheat and flax are in fine shape, and the merchants, farmers and citizens generally are feeling good over the prospects.

WILL NOT REOPEN.

Pittsburg, June 17.—According to statements made today the Allegheny National bank, which failed recently for about $2,000,000, will not be reopened, but the assets will about offset the liabilities, and there will be no assessment on the stockholders.

KILLED BY N. P. TRAIN.

Horseman, Lying on Track West of Dickinson, N. D., Struck.

Dickinson, N. D., June 17.—B. H. Reineman, owner of a horse ranch four miles west of New England, was killed near Belfield by an east-bound Northern Pacific passenger train. Engineer W. H. Flannigan saw an object just outside of the rail, but did not think it was a human being until it was too late to stop. Reineman rose up just as the train struck him, and death was instant. He was going to Miles City to visit a brother-in-law. He was single and about 35 years old. How he came to be two miles this side of Belfield on the track is not known. Some suspect foul play, although a watch and $30 were found on his body.

All Members

Of St. Matthew's German Lutheran church, Sixth avenue East and Fourth street, are requested to be present Friday evening for the purpose of calling a new minister.

FARMER BITES ANOTHER.

Victim's Face So Badly Chewed, He is Hardly Recognizable.

Minot, N. D., June 17.—Judge Lynch has issued a warrant for the arrest of David O. Jeffrey, a farmer living near Ross, charged with maiming John J. Domek, who is going around Minot with his face bandaged.

Domek charges that Jeffrey bit, chewed and cut his face. The alleged crime, it is charged, was committed last Saturday in a row between Jeffrey and Domek. Domek is in a bad shape, his face being chewed up beyond recognition.

DROWNS IN WASHBOILER.

Two-Year-Old Child Perishes in Peculiar Manner.

Watertown, S. D., June 17.—Eveleyn Williams, the 2-year-old daughter of Mr. and Mrs. C. E. Williams of this place, was drowned yesterday under peculiar circumstances.

The child fell into a wash boiler containing only a few inches of water, but in falling wedged her body crosswise in the boiler so she could not lift her head. The mother passed through the room several times, but did not hear the child's struggles and it was beyond help when discovered. The parents lost another child by drowning about a year ago.

UNDERWEAR

Men's Featherweight All Wool $1.50 Shirts go at $1.20

All $1.00 Underwear goes at 80c

All 50c Underwear goes at 39c

"Ericson Always Does as He Says"

Ericson THE CLOTHIER

STRAW HATS REDUCED

$3.00 Straw Hats go at..... $2.35

$1.50 Straw Hats go at..... $1.20

$1.00 Straw Hats go at..... 80c

50c Straw Hats go at..... 39c

MID-SUMMER CLEARANCE SALE!

Hundreds of enthusiastic purchasers have already testified to the exceptional values offered by Ericson's Mid-Summer Clearance Sale. Every department contributes to this grand money-saving festival. Chief and foremost in the host of good things are these unusual reductions in Men's Correctly-Tailored High-Class Suits.

Men's $12, $13.50 and $15 Suits $8.85 — Every one this season's make—and big values at their regular prices—all go at..

Men's $18.00 $20.00 Suits $12.85 — Very stylish and handsome perfect fitting new garments, at....

Men's $25 to $30.00 Suits $16.85 — The finest in the store, including the famous Hirsh Wickwire hand tailored-at..

(Plain Blue and Black Suits, also go at a Big Reduction.)

Boys' and Children's Suits and Pants, Men's Trousers, J. B. Stetson and Hawes' hard and soft Hats, Suit Cases, Men's new summer Collars and Neckwear, Belts, Hosiery, Shoes—all go at a Big Reduction.

EXTRA SPECIAL! 150 Small Size Men's Suits for $5.00

(34, 35 and 36 chest measure that sold regularly for $16.50, $18.00 and $20—Your choice per suit $5.00.

EVERY TOP COAT AND CRAVENETTE AT A HEAVY REDUCTION

Clother-Hatter-Furnisher CHAS. W. ERICSON 219 West Superior St.

$1,000.00

For Any Substance Injurious to Health Found in

Calumet Baking Powder

"Best By Test"

The Only High Grade Baking Powder Sold at a Moderate Price.

Complies with all STATE and NATIONAL Pure Food Laws.

All Grocers Are Authorized to Guarantee This

Important to all Women Readers of this Paper

Women are as subject to kidney trouble as men, which fact is often overlooked.

Many woman's complaints often prove to be nothing else but kidney trouble, or the result of kidney or bladder disease.

If the kidneys are not in a healthy condition, they will cause the other organs to become diseased.

You may suffer a great deal with pain in the back, bearing-down feelings, headache and loss of ambition.

Poor health makes you nervous, irritable and may be despondent; it makes any one so.

But thousands of irritable, nervous, tired and broken-down women have restored their health and strength by the use of Swamp-Root, the great kidney, liver and bladder remedy.

Swamp-Root brings new life and activity to the kidneys, the cause of such troubles.

Many send for a sample bottle to see what Swamp-Root, the great kidney, liver and bladder remedy, will do for them. Every reader of this paper, who has not already tried it, may address Dr. Kilmer & Co., Binghamton, N. Y., and receive sample bottle free by mail.

STRONG PLANK IN THE INTEREST OF LABOR

(Continued from page 1.)

ing Mr. Gompers suggested the following as a plank in the platform, saying that it contained the embodiment of the federation's views.

The Republican party is in accord with the great emancipator, Abraham Lincoln, when he declared that 'labor is prior and independent of capital. Capital is only the fruit of labor, and could never have existed if labor had not first existed. Labor is the superior of capital and deserves much more consideration.'

"Through his wise and humane policy the shackles were stricken from the hands of 4,000,000 chattel slaves. The Republican party has been the staunch defender of property and property right, yet holds and declares that personal rights and human liberty are and must of necessity be entitled to the first and highest consideration. Recognizing the new conditions arising from our marvelous industrial development, our people and our nation realize the fact that the wheels of industry and commerce of our time require that new laws and new concepts of law must be created to conform to modern industry and commerce, and advance freedom in the pursuit.

Right of Organized Effort.

"We therefore pledge the Republican party to the enactment of a law by congress guaranteeing to the wage earners, agriculturalists and horticulturists of our country the right of organized effort to the end that such associations or its members shall not be regarded as illegal celebrations in restraint of trade.

"We pledge ourselves to the enactment of a law to prohibit the issuance of injunctions in cases arising out of labor disputes, when such injunctions would not apply when no labor disputes exist and that in no case shall an injunction be issued when there exists a remedy by the ordinary process of law, and which act shall provide that in the procedure for the punishment of contempt of court, the party cited for contempt shall when such contempt was not committed in the actual presence of the court be entitled to a trial by jury.

"We pledge the Republican party to the enactment of an amendment extending the existing eight hour law to all government employes, and to all workers whether employed by contractors or sub-contractors doing work ment.

For Employers' Liability Act.

"We pledge the Republican party to the enactment of a law by congress as far as the federal jurisdiction extends, for a general employers' liability act, for injury to body or loss of life of employes.

"We pledge the Republican party to the enactment of a law to the extent of Federal jurisdiction, granting women's suffrage, and to submit a constitutional amendment for ratification to the states for the absolute suffrage of women, co-equal with men.

"We pledge the Republican party to the enactment of a law creating a department of labor, separate from any existing department, with a secretary at its head head having a seat in the president's cabinet.

"We pledge the Republican party to the enactment of a law for the creation of a Federal bureau of mines and mining, preferably under the proposed department of labor, and the appropriation of sufficient funds to thoroughly investigate the cause of mine disasters, so that laws and regulations may be recommended and enacted which will prevent the terrible maiming and loss of life in the mines.

"We pledge the Republican party to the enactment of a law for the establishment of United States government postal savings banks."

Ladies' Turkish Baths. Knauf Sisters.

NEW MISPAH CONCERN.

St. Paul, Minn., June 17.—(Special to The Herald.)—The Mizpah Mercantile company, of the village of Mizpah, Koochiching county, has filed articles of incorporation, with the secretary of state, with a capital stock of $10,000, limited to $25,000. The limit of indebtedness is $5,000. W. J. Polten is the president of the new corporation, George Semon is secretary, and D. V. Francis is treasurer.

FROM HERE

Throughout the entire length, from end to end

La Verdad

Cigars are composed of long, clear Havana,—the best grown.

A cigar costing a dollar could not be any better. Vuelta Abajo tobacco and skilled Cuban or Spanish hand workmanship in Tampa's climate combine to make a perfect cigar. That is the LA VERDAD.

The taste of every smoker can be satisfied by LA VERDAD cigars. They are made in 37 shapes and sizes ranging in price from 8 for 25c to 50c each. The quality is the best possible at the price.

Ask your dealer for LA VERDAD.

Ron-Fernandez Cigar Co.

Duluth and Tampa.

TO HERE

MUCH WORK TO BE DONE

Anti-Injunction Plank the Great Bone of Contention.

The Committee on Rules Has Troubles of Its Own.

Chicago, June 17.—Down to business at last the fourteenth Republican national convention entered upon its second day with several important factors unsettled, and with trouble enough in sight to make it practically certain that at least two days more must be consumed before nominations can be made and the work of the convention completed.

There was a striking contrast last night between the gaiety of the crowds in the hotel corridors and cafes idly and noisily whiling away the time, and the grim struggle in which the two most important standing committees were engaged—that on credentials continuing throughout the night. There were scenes of what might be called harmless rioting, campaign songs of old times and new were sung, and the far corners of the great building rang with cheers for everybody, from Roosevelt and the favorite sons down to the most infitsimal leader of a Republican forlorn hope. Everywhere also were the little groups of wiseacres laying down political law and gospel with that incomparable solemnity which is the unfailing mark of the rear rank delegate at a political convention. The proposed plank in the platform relating to the limitation of the use of court injunctions in labor controversies was of course the principal bone of contention. The committee referred the question to a subcommittee and the subcommittee late in the evening adjourned until this morning. At the time surface indications pointed to a long and bitter struggle. Late in the night, however, it became known that a compromise was likely, that efforts were being made to get together on an injunction plank fairly acceptable to all the various interests in the subject. Such a compromise would remove a factor which not only would have greatly prolonged the deliberations of the committee, but if carried at last to the floor of the convention would have precipitated a struggle, the final outcome of which it would be difficult to forecast.

All night the committee on credentials ploughed through the long line of contests, and few were much surprised to find all of the decisions confirmed those of the national committee. The committee on rules and order of business also had troubles of its own, and adjourned until this morning with an unsettled controvery of importance on its hands. This was over the proposition to reduce the ratio of represenation in future national conventions. The question is before the committee in the form of two resolutions, one by Representative Burke of Pennsylvania, the other by Representative Parsons of New York, both of which it is argued by those opposed to them, will have an important effect upon the status of the negro members of the Republican party in the South. A lively discussion on this matter was expected when the committee resumed its sessions this morning. If a compromise be reached today upon the disputed planks of the platform and if battles over the committee reports do not extend over night, there seems a fair prospect that tomorrow will be clear for the nominating speeches, and that the close of the day may see the close of the convention.

DEFEATED IN COMMITTEE

(Continued from page 1.)

Pittsburg, providing for a reduction in the ratio of representation at national conventions.

Chicago, June 17.—The Minnesota delegation caucused last night and discussed the resolution introduced in the convention yesterday by James Burke of Pennsylvania.

The resolution proposes a change in the basis of representation to the extent that each state shall be entitled to four delegates at large and one additional delegates for each 10,000 votes or majority fraction thereof.

The resolution was drafted for the purpose of curbing the South. W. W. Heffelfinger took a decided stand for the resolution, but he was vigorously opposed by Senator Gunderson. E. B. Hawkins was also slightly against it.

Senator Gunderson took the stand that the new rule would have the effect of doing away with district conventions and place the selection with the state convention. This, in his opinion, would give the population centers an advantage.

E. B. Hawkins of Duluth was opposed because he believed that its effect would be to harm the national ticket in the South. On a vote being taken to find the views of the delegation on the resolution five were found to be against.

On the suggestion of J. B. Cotton of Duluth, an amendment was drafted giving excess delegates to the districts and Senator Alderman, who was among the opposition, came over.

The conference of the delegation covering the resolution was entirely informal. They will likely vote as a unit when it is brought up for a final consideration in the convention.

The Kellogg vice presidential boom was discussed slightly. The leaders reported that it was making satisfactory progress.

Brown & Biglow of St. Paul, through W. B. Webster, yesterday distributed 300 Taft canes among the delegates.

Senator Sullivan of Stillwater, and W. B. Webster are the only ones to date to combine pleasure with business. Yesterday they indulged in a "rubber neck" wagon ride, and today their fellow members were made acquainted with the full details of the trip.

IMMENSE HORSE DEAL.

Delivery of Nearly 1,500 Animals to Indians Begins.

Dickinson, N. D., June 17.—The delivery of of 1,452 head of mares to the Standing Rock Indian reservation, the contract for which was awarded early in May to a syndicate consisting of W. L. Richards, A. H. Arnett and George Frye of Dickinson, and Walter Perkin and W. C. Badger of Mandau has begun.

Only forty-two head are needed to fill the entire contract, the members of the syndicate estimate. Robert Wilcox of Oakdale, supplies 200; Jerry Hayes of Dickinson, 175; Ed Partridge of Halliday, 125; Wilson Norred of Halliday, 70; and Sam Rhodes of Mary, 70. Walter Perkin has bunched between 300 and 400 near Mandan. More than 150 head are at Miles City, while 114 head, bought at the recent horse sale in this city, are now on their way to the reservation. The syndicate has until July 15 to deliver the entire lot.

Thousands of dollars have been put into circulation on the Slope by the big deal. The prices paid per head, says Mr. Richards, runs from $80 to $110. The terms of the contract specify that the mares shall be broke, shall be between 3 and 5 years old and shall average 1,110 pounds in weight. These terms have been fulfilled to the letter.

To feel strong, have good appetite and digestion, sleep soundly and enjoy life, use Burdock Blood Bitters, the great system tonic and builder.

Fairmount Park.

Dancing Thursday evenings.

Shriners Special Colors at 6c Yard

Get your orders in to insure prompt delivery. We have them in the best oil prints, absolutely fast colors, specially priced, per yard..... 6c

Freimuth's

Silk Headquarters at the Head of the Lakes.
Lake Avenue, Michigan and Superior Streets, Duluth, Minn.

Sale of 25c to 75c Stationery at 10c

Included are all styles of paper from the linen finished to the fine wedding vellum; note and letter sizes; values up to 75c a box; specially priced per box..... 10c

COLUMN OF SNAPS!

VEIL PINS—New fad, in silver, Grecian copper and gold plated; regular 50c value—special at..... 25c
First Floor.

LINEN HANDKERCHIEFS—One lot ladies' fine all linen Handkerchiefs, hemstitched, embroidered, plain centers and cross barred, special for Thursday at..... 15c
First Floor.

PORCH PILLOW SLIPS—Ready for use, of fine tapestry in Roman striped, with tassels on each corner.... 25c
First Floor.

READY MADE SHEETS—80x90 size, made of good quality muslin, excellent for wear; French sewed; regular 59c value, special for Thursday at..... 49c
First Floor.

PERSIAN LAWN—32 inches wide, very sheer, beautiful weave and quality, washes and launders elegantly. Regular 30c value, special at..... 12c

WHITE LAWN—Made from a carefully selected yarn—splendid for wear. Sells regularly for 20c, our special price for Thursday, per yard... 15c

Hosiery Specials

WOMEN'S BLACK HOSE—Ribbed top, fine finish, "seamless," spliced heels and toes, regular 19c value.... 13c

CHILDREN'S TAN HOSE—Fine ribbed double knees, "seamless," medium and dark tan, regular 25c value, Thursday, per pair..... 17c

Underwear Specials

WOMEN'S VESTS—Fine pure white cotton, high neck, long sleeves, run full sizes, regular 25c kind, special at..... 17c

COMBINATION SUITS—Fine Jersey ribbed, high neck, long sleeves, ankle length or low neck, no sleeves, knee length, sizes 4 and 5 only, regular 75c value, at..... 50c

KNIT CORSET COVERS—Fashioned, corset, fitting in back and bust, high neck, long sleeves, bust cream color, sizes 3 and 5, regular 35c value, at..... 25c

PORCH PILLOW COVERS—Made of fancy figured Cretonne, in pretty colorings, with plain colored bordered ends to match flowers. Special at..... 25c

CORSET COVERS—Made of fine Cambric, French make with very full front, tastily trimmed with substantial yet dainty lace and insertion, excellent vaue at 35c, special for Thursday at..... 25c

Another Big Lot of Manufacturer's Sample Line of

Silk Petticoats!

We have secured another big lot of Silk Petticoats from one of the largest silk petticoat manufacturers—and they are to be placed on sale Thursday, at a saving of about half regular prices.

They are made of Simon's guaranteed Taffeta, in plain and fancies, in black and all the desirable colors. The purchase is grouped into four lots, priced at

$2.95 $4.89 $7.19 $9.48

Regular Selling Prices from $6 up to $17.50.

The Silk Petticoats at $3.95
Regular $5 and $6 Values.

Made of excellent quality Simon's Rustling Taffeta, with full flounce, in all the desirable shades.

The Silk Petticoots at $9.48
Original Price up to $17.50.

Made of excellent quality printed warp brocaded Silk and fancy striped effects, with very full flounces.

Silk Petticoats at— $4.89
Regular Price up to $10.

In plain colors and Roman stripes, with very full flounce.

Silk Petticoats at— $7.19
Original Price up to $12.50.

In pretty plaids and plain silk, in all the new shades.

Ladies' $1.25 Purses at.. 50c

Special lot of ladies' Vanity Purses, with strap handle on back, fine Morocco or calf pressed leather, in brown, tan, white or green. Positive $1.25 value. Thursday at..... 50c

Drug Specials for Tomorrow

43c Regal Almond Cream at..... 19c
25c sozodont Tooth Paste or Powder at..... 17c
25c Bradley Woodland Violet Talcum Powder... 10c
25c Thayer's Quinine Hair Shampoo at..... 15c
25c cake Juvenile Soap at..... 11c
25c La Frantz Rosealand Skin Food at..... 15c

Sale of Standard Copyright Books at 85c

Slightly soiled and shelf worn, popular fiction by such authors as Marie Corelli, Gertrude Atherton, Townsend Brady, Eggleton Smith, Clara Morris, Anthony Hope, Elliott Flower and many others. Our regular $1.19 edition. Regularly are published at $1.50—special for Thursday... 85c

Please Read Carefully! Don't Miss a Word.

Get the Habit to Save Your Money.

It's harder to save money than to make money. Cultivate saving and you'll not care to break it. Here is a most unusual and excellent opportunity for you to grasp and accomplish your purpose.

29c FOR ONE DOLLAR SAVINGS BANKS.

These banks will encourage thrift. They will in time make you many dollars richer.

The regular price of the Banks or little Safes has always been $1, yet we sell them at 29c each, because the understanding is, that the banks are to be opened only in Freimuth's store. WE KEEP THE KEY.

You pay us 29c; we give you one of the Banks; you take it home and begin to save. When you desire the bank to be opened, you bring it to us. We will open it at any time you wish, hand you the money, and you do what you like with your savings. You are under no obligations to purchase goods at this store.

The banks are very handsome, made of the finest steel, superbly finished in oxidized copper, are fitted with Yale locks and a device to prevent money from being improperly extracted.

EXACTLY LIKE ILLUSTRATION, ONLY THREE TIMES AS LARGE.

Our $3 to $4 Shoes, Oxfords and Pumps for Particular Women

We say "particular women" because they will appreciate the graceful, stylish shapes of this footwear, their trim, clean cut finished workmanship and remarkable variety and elegance displayed in their style in all leathers and canvas. Every correct style and smart shape at $3.00, $3.50 and $4.00.

Extra Special for Thursday and Friday

MISSES' VICI KID SHOES, in the popular tan shade, lace and button style, heavy soles, sizes up to 2, special at..... $1.48

MISSES' AND CHILDREN'S SHOES, patent colt and vici kid, Blucher cut Oxfords, light and heavy soles, worth $1.75 to $2, special at.. $1.39

WOMEN'S WHITE CANVAS OXFORDS, new Gibson style, Blucher cut, regular $1.25 kind, specially priced for Thursday and Friday at..... 69c

Sale of Women's $4.00 Tan Shoes at $2.95

$2.95 We have more stock of this particular shoe than we really should have; that accounts for this remarkable offering. They are vici kids, Blucher cut, hand-welt shoes, stylish Cuban heels. Regular $4.00 value; specially priced at per pair..... **$2.95**

Children's Tan, Lace and Button Shoes, all sizes at 98c

Everybody's Talking About Freimuth's Great

Wash Goods Sale From the Arnold Print Works Receiver's Sale

And well they may. No such bargains were given before. What a fine week's business we have had. We never saw such pleased and enthusiastic crowds.

Arnold's 20c a yard Dress Batiste at..... 12½c
A beautiful sheer fabric, light and dark grounds, polka dots, striped and checked designs, 30 inches wide, makes handsome, cool summer dresses; 20c a yard would be the regular selling price.

Arnold's 15c Dress Batiste at..... 7c
A beautiful sheer fabric, in light and dark grounds, stripes, dots and checks; also small dainty floral patterns; regular 15c value. A rare bargain at 7c a yard.

Arnold's 25c a yard Cotton Voiles at..... 12½c
A beautiful crisp, wiry fabric, in light and dark grounds, blue, buff, gray and tan, stripes, checks and pretty designs; very desirable for suits; regular 25c value.

Arnold's 25c a yard Dress Tissue at..... 10c
Arnold's fine dress tissues, in plaids and stripes, in black, blue, tan and pink. A beautiful sheer fabric, makes beautiful summer dresses; regular 25c values.

Arnold's 45c a yard Silk Finished Madras..... 25c
Arnold's silk finished Madras cloth, 32 inches wide, in white and tinted grounds, suitable for women's tailored waists and men's negligee shirts, a cloth made to sell at 45c.

Arnold's 15c a yard Dress Voile at..... 8c
Arnold's fine dress Voiles, 28 inches wide, in navy, brown, tan, black and cadet grounds, in neat small designs, make very serviceable summer dresses; regular selling price 15c a yard.

DIRECTORY OF AMUSEMENTS

WHERE TO GO TONIGHT.

LYCEUM—The Mack-Leone Players, in "The Man on The Box."

"The Man on the Box."

Since all the world loves a lover and equally loves to laugh, there is no doubt that one of the most satisfactory plays that has been seen here this season is "The Man on the Box," which the Mack-Leone players are playing this week at the Lyceum. "The Man on the Box" is a clean-cut comedy adapted from Harold McGrath's book of the same name by Grace Livingston Furniss. That the story has lost nothing in the play is proven by the fact that the play ran for over 300 nights in New York city and was the conspicuous comedy success of last season.

Hotel Superior
SUPERIOR, WIS.
Leading Hotel—Fine Cafe. Large sample rooms. Bus meets all trains.
American Plan, $2.50 to $4.00.
European Plan, 75c to $2.50.
Special Weekly and Monthly Rates.

Proteges of West.

The death of William H. West, the millionaire minstrel, probably changed the lives of the Foley Brothers, dancing at the Bijou this week. Mr. West had intended they should perpetuate his minstrel company but his sudden death at Chicago put an end to plans he had outlined to his associates. He was very much attached to the boys whom he found dancing on the sidewalks of Brooklyn. They are meeting with much success in vaudeville.

Excursions to Detroit.

The last two rail and lake excursions via D., S. S. & A. Ry. and the D. & C. N. Co. will leave Duluth next Wednesday and Friday, June 17 and 19. Fare, round trip, $12.00.

BECKER OUT OF RACE.

Former Milwaukee Mayor Not Candidate for Governor.

Milwaukee, Wis., June 17.—(Special to The Herald.)—Sherburn M. Becker, candidate for the Republican nomination for governor of Wisconsin, has announced his retirement from the gubernatorial race, stating that owing to recently offered business opportunities, he would devote his entire time and efforts in the future to the advancement of his own personal interests. Mr. Becker announced that he had given the matter long and serious thought and that only after a consultation with business friends and members of his family had he decided to drop out of politics.

"I have decided not to be a candidate for governor at the September primaries," said the former mayor. "I have reached this conclusion with great regret, but within the last three weeks a business opportunity involving most desirable connections has been offered me. After conferring with my friends it seemed that I could not in justice to myself and family refuse it, and I have, therefore, determined to retire from politics, enter business and devote my entire time to promoting and advancing personal interests. I wish to thank all of my friends and political associates for their loyalty and encouragement in the past and their promises of support in the future. My party has been most good to me and I shall continue to be a loyal and grateful Republican, ever ready as a soldier in the ranks to accept its every call and work for its best interests."

Call up The Herald when you have a room to rent.

EYES TESTED
in the best possible manner. We grind our own lenses.
C. D. TROTT, 5 W. Superior St

NEWS OF THE NORTHWEST

ELKS MEET AT BEMIDJI

Fourth Annual Reunion of State Association Thursday and Friday.

Two Days of Unalloyed Fun Are Prepared for Antlered Herd.

Bemidji, Minn., June 17.—(Special to The Herald.)—Bemidji is prepared for the onslaught of the Elks of Minnesota, who are expected to descend upon the city in full force this evening and tomorrow to attend the fourth annual reunion of the Minnesota Elks' State association, which will be held here tomorrow and Friday.

Preparations for this event have been going on for weeks, the local lodge sparing neither effort nor expenses aided by the whole city in preparing a royal welcome for the visitors.

Many of the mayors of Minnesota cities and other public officials belonging to the order have been invited and are expected to attend. Mayor Daniel Lawler of St. Paul and Mayor Haynes of Minneapolis have been especially invited and both are expected.

A committee has been appointed to meet all incoming trains to corral the arriving Elks and see that they are properly cared for.

This committee will meet this afternoon at the Markham hotel in ample time to meet the M. & I. passenger train from the south, which arrives in this city at 5:25 p. m. It has been so arranged that when the Elks get off the train in this city they will be at once taken to the bureau of information and accomodation, where they will be required to register and will be given the badges and tickets which will entitle the Elks and their ladies to the free use of the row boats and fishing paraphernalia, one trip around the lake on the North Star, free admission to one of the ball games played with Hibbing, free admission for the Elks and their ladies to the ball on Friday evening and also free tickets to the Mahara minstrels.

The Crookston band, which will furnish the music for the convention, will arrive in the city tonight, and will furnish music Thursday and Friday. On Saturday part of the Crookston band and some Bemidji players will furnish the music.

In addition to the Crookston band the Mahara minstrel band will be here and will also furnish music.

The baseball games, which will be played between Hibbing and Bemidji on Thursday and Friday, will be under the auspices of the local executive committee of the Elks' lodge, which has leased the grounds and hired the extra players for the game, which will be under the directions of Manager Barker. The game to be played Sunday will not be under the auspices of the Elks.

The executive committee has decided to appoint three women from the visiting delegation of Elks to act as judges in awarding the prizes for the best decorated local business houses.

The annual parade will be held Friday morning at 10 o'clock and the local Elks will assemble at Elks' hall in uniform at 9:30 a. m.

Two Days' Program.

The following is the program for the reunion:

Thursday forenoon—Music by the Crookston band; the forenoon will be taken up with an excursion around Lake Bemidji on the North Star, beginning at 10 a. m.

Afternoon—1:30, the North Star will make another trip around Lake Bemidji; 2:30, concert by Crookston band; 3, war dance by the Red Lake Indians, at the ball grounds; 3:45, baseball game, Hibbing against Bemidji.

Evening—7, war dance by Red Lake Indians on lake shore; 7:30, band concert on pier, by Crookston band; 8:30, Mahar's minstrels at Colesium.

Friday forenoon—10, parade of all lodges of the state and of Elks present from North Dakota and other states. All Elks are invited to participate.

Afternoon—Annual convention of the state association at city hall; 2, ladies' reception and musical, Elks' hall; 3, ladies band concert; 3:30, baseball game, Hibbing against Bemidji.

Evening—7, war dance, canoe race and foot race by Red Lake Indians on lake shore; 7:30, band concert at pier, Crookston band; 8:30, Mahara's minstrels at Colesium; grand ball at city hall, free to Elks and their ladies.

Saturday forenoon—9, ladies drive around Bemidji; 10, baseball game, Crookston Elks against Bemidji Elks; 10, excursion on the North Star.

Afternoon—1, band concert on North Star barge; 1:30, horse races at fair grounds; 3:30, baseball game, Hibbing against International Falls.

Evening—7 o'clock, war dance and Indian pastimes by the Red Lake Indians on lake shore; 7:30, band concert; 8:30 Mahara's minstrels at Colesium.

June 21.—1:30 p. m., horse races at fair grounds.

AKELEY INDUSTRIES START.

Big Lumber Plants and Box Factory Begin Operation.

Akeley, Minn., June 17.—(Special to The Herald.)—Last evening the new addition to the big main sawmills of the Red River Lumber company began operations. The box factory and the main mills have run several days and practically the whole plant is now in full blast with a full crew of men. There are two crews, night and day, and prosperity seems assured for Akeley this season. Though the mills were only closed for five weeks, the town felt it keenly, but the working men have had better opportunities here than in any other sawmill town. Better business is fully expected, and the business men have already felt the influence of the beginning of the entire crew at work for this season.

STILLWATER BOY HURT BY DYNAMITE CARTRIDGE.

Stillwater, Minn., June 17.—(Special to The Herald.)—Henry, the young son of Frederick Busso of South Stillwater, was dangerously injured by the explosion of a dynamite cartridge. His right hand was shattered so that three fingers had to be amputated, and his face was lacerated and his body wounded in places. His right eye was dangerously hurt and is being treated by a St. Paul specialist, in the hope of saving it.

BOY AND HIS MATCH.

Combination That Causes $2,000 South Stillwater Fire.

Stillwater, Minn., June 17.—(Special to The Herald.)—The New Store company's general mercantile establishment, at South Stillwater, sustained a loss of $2,000 Monday evening on account of fire. A boy went to the cellar to draw some oil at 7 o'clock. He lighted a match, which scorched his fingers, and he carelessly threw it into some combustible material.

In a short time the flames were burning fiercely. The village people responded to an alarm, and a hose attachment was made by the Eclipse sawmill. The damage amounted to $2,000, chiefly on account of water and smoke. Twice within a year this store had safe blowings, one of them doing considerable damage to fixtures and goods.

IKE BLACK.
Eminent Commander of Elkanah Commandery of Bemidji, Just Organized With Nineteen Members. Mr. Black Is a Popular Traveling Salesman for the Kelley-How-Thomson Hardware Company of Duluth and Lives at Bemidji.

HE FIRES TWICE, KILLING HIMSELF

H. Boright, Old Citizen of Eau Claire, Takes Life.

Eau Claire, Wis., June 17.—(Special to The Herald.)—Horace Boright, an old resident of Eau Claire, shot and killed himself in his quarters in the Noble building yesterday. Justice J. J. Ellis, who has office rooms just across the hall from Boright's, discovered the suicide. His dead body was lying across the bed. His face was covered with blood from two bullet wounds in the head, one directly in the middle of the forehead and one just behind the right temple. Clutched in the right hand was a large 32-calibre revolver with which he had ended his earthly sufferings. Blood was bespattered over the front of his vest and trousers and both pillows were saturated with it. There was blood on the bedclothes underneath him also some on the floor beside the bed. The handle of the revolver was also smeared with blood. The suicide had removed his coat, but otherwise was fully dressed. He wore a pair of house slippers.

Horace Boright was 56 years old and had lived in Eau Claire for many years. He leaves no relatives in this city, but has a daughter and a divorced wife living in Chicago. A number of years ago he ran the Valley boarding house for the late William Carson; he also conducted the Bailey House for a number of years. He was in Mr. Carson's employ from boyhood up.

What led to his committing suicide was his sufferings from rheumatism. There are but few men who have suffered as much and for such a long time as Boright had with that most painful of diseases. During the past twenty-five years, according to his own statement, he has suffered untold tortures and of late years he has been so badly crippled that he could hardly move about.

CRACK POSTOFFICE SAFE.

Robbers Roll It Out Doors and Use Nitroglycerin.

Glenflora, Wis., June 17.—The postoffice here was robbed of $250 Tuesday morning.

The entrance was gained by prying up a window. The burglars rolled the small safe out doors to the railroad track and stood it about sixty rods west of town and loaded it with nitro-glycerin. The robbery was evidently the work of amateurs, the safe being totally destroyed, and some of the money being found in all directions. A lot of cheap rings and watches were also stolen.

SEES HER DAUGHTER KILLED BY THE TRAIN.

Ishpeming, Mich., June 17.—Missing the child, and starting for the yard in search of her, Mrs. Adam Pertelolo of Chaseld stepped to the door of the family home just in time to see her 8-year-old daughter, Ida, meet an instantaneous death. The youngster attempted to cross the track in front of a Duluth, South Shore & Atlantic train, and was struck by the locomotive. Her body was hurled a long distance, and when the agonized mother reached the scene the child was lifeless.

DISEASED MEAT DESTROYED.

Food Inspector Puts About Ton of It Out of Business.

Crookston, Minn., June 17.—(Special to The Herald.)—Dairy and Food Inspector Heiberg, who makes this territory, has returned from Thief River Falls, where he has been spending the past week making runs to the towns north of that place, on the Soo line, to the Canadian boundary. He destroyed nearly a ton of meat that was partially decayed, and poured kerosene over it to prevent its sale by the butchers. It was all home butchered beef. He is paying special attention to butcher shops and slaughter houses at this time. He also made a number of arrests for the sale of blackberry brandy, which was colored by coal tar dye, a big shipment having been made to the dealers in this section by a Cincinnati salesman during the winter, all of it being off color.

HEIRESS TO GIVE RECITAL.

Miss Longyear Will Entertain People of Marquette.

Marquette, Mich., June 17.—Miss Abbie Longyear, a heiress to millions, is to appear on the stage of the Marquette opera house shortly. At the request of many friends she has consented to give a song recital, June 25. She will be assisted by Agnes Gardner Eyre, piano soloist, of Boston. Miss Longyear is the daughter of John M. Longyear, mine and landowner, formerly of this city, now of Brooklyn, Mass., and she has received a musical education such as it is possible for only great masters to give. She has studied with Whitney at Boston, song singing with Koenig at Paris, Germany lieder singing at Dresden, and opera with Lombardi at Florence, Italy.

NORTHWOOD REUNION ENDS

Annual Gathering of Former Iowans Held at Maple Lake.

Crookston, Minn., June 17.—(Special to The Herald.)—The three days' annual meeting of the Northwood, Iowa, re-union association held at Maple Lake this year came to an end last evening. There was a large attendance and the weather was ideal during the outing. The next meeting in June, 1909, will be held at Detroit, Minn. The new officers for the ensuing year are: Mrs. F. C. Hall, Fargo, president; Miss Grace Hall, Fargo, vice president; F. C. Hall, Fargo, secretary; and J. P. Foote, Crookston, treasurer.

ENDS ALL WITH POISON.

Minneapolis, Minn., June 17.—(Special to The Herald.)—August Hanson, a carpenter, formerly employed in the Soo railroad shops, committed suicide Monday evening in his room at 1843 Polk street by drinking carbolic acid. He was found unconscious on the floor by his landlady, and was dead before a physician could be summoned. Worry over financial troubles is believed to have prompted Hanson to end his life. He was 50 years of age.

TWO HUMAN BRUTES HELD.

Devils Lake, N .D., June 17.—James Coleman and Thomas Butler have been held in the district court on a statutory cherge, John Hausman, a boy who claims Glendive, Mont., as his home, being the victim.

WAS BEING PURSUED.

Crookston, Minn., June 17.—(Special to The Herald.)—Tillie Johnson, a young girl from East Grand Forks, was sent to the asylum last evening from this city. She imagined she was being chased by strange and fantastic beings and at times is very violent.

MINNESOTA BRIEFS

St. Cloud—Charles Yaeger, 79, a veteran of the Civil war and one of the pioneer settlers of this county, died at his home in this city Sunday afternoon. The funeral took place from the Immaculate Conception church at 9 o'clock Tuesday morning under the auspices of the St. Joseph's society, of which the deceased was a charter member.

Stillwater—Mr. and Mrs. Joseph P. Berkly left Sunday evening for Ramona, S. D., to attend the funeral of J. P. Berkly, a retired farmer who formerly resided in Stillwater and went to South Dakota in 1879.

Beaver Bay—Frank P. Kane, Jr., only son of the assistant superintendent of the Alger-Smith Lumber company at this place has been attending the state university at Ann Arbor, Mich., will pass his vacation at Detroit, Mich., as one of the reporters of the Evening News at that city.

Glyndon—Glyndon's new telephone line now extends ten miles along the rural route No. 2 to Lewis uam's farm Spring Prairie, four miles to M. J. Wangen's on the north line of Riverton, and two miles due north from the village to Bassett's. When the extension to Averill shall be accomplished, that will be six miles more, with a branch projected three miles yet to the east to the Barnes ranch on section 11 in Spring Prairie.

Moorhead—The little 2-year-old son of Mr. and Mrs. Ed Sannes had a serious mishap Monday. While playing about the steps at the home he fell and broke his arm. A physician was immediately summoned and the broken bones reset.

Brainerd—The foundation of the parochial school at the corner of Juniper street and North Broadway is practically completed and the cut stone course which goes between the basement wall and the brick wall is being put in place.

Kelliher—The schools were closed last week on account of one of the pupils, Grace Byman, being afflicted with smallpox and it was deemed necessary to close to prevent the spread of the disease.

Minneapolis—Hugh Williams, 5 years old, son of Dwight Williams, salesman for the S. Taussig Tobacco company, was drowned Monday night a short distance from his home at Mineral Springs, on the west shore of Lake Calhoun. How the lad fell into the water is a mystery.

Crookston—Monday evening at St. Anne's church, Father Tapin officiating, Debort Toutant was married to Miss Nettie Ford. Mr. Toutant is head clerk in the New York store and Miss Ford has been head clerk in the Golden Rule. Following a wedding supper the bride and groom left for Bemidji where they will enjoy their honeymoon.

WISCONSIN BRIEFS

Milwaukee—Robert Gersch, a South side molder, was held for trial on a charge of murder by Judge Neefen. Gersch shot a neighbor, Valentine Boschke, 766 Grove street, on April 27. Boschke died in St. Mary's hospital several days later.

Ashland—Wives of the stockholders of the Co-operative Coal & Dock company filled the first bucket at the unloading of the steamer Tampa, which arrived with 3,500 tons of soft coal, the initial shipment of the new concern. F. Bemis of Wheaton, Minn., is president of the company; F. A. Holmes, Chicago, vice president; M. S. Blair, Ojata, N. D., secretary, and Fred Erickson, Ashland, treasurer.

Shawno—Postmaster D. B. Gorham, 47 years of age, died Sunday after being sick nearly two years. He was editor of the Journal for years.

Minneapolis—Hugh Williams, 5 years old, son of Dwight Williams, salesman for the S. Taussig Tobacco company, was drowned Monday night a short distance from his home at Mineral Springs, on the west shore of Lake Calhoun. How the lad fell into the water is a mystery.

Crookston—Monday evening at St. Anne's church, Father Tapin officiating, Debort Toutant was married to Miss Nettie Ford. Mr. Toutant is head clerk in the New York store and Miss Ford has been head clerk in the Golden Rule. Following a wedding supper the bride and groom left for Bemidji where they will enjoy their honeymoon.

DAKOTA BRIEFS

Fargo, N. D.—Bruce Cripe, the young man who was arrested Saturday while in the company of Manda Johnson and another woman, who are said to bear bad reputations, was arraigned before Judge Ryan Monday on a vagrancy charge and sentenced to thirty days in the county jail.

Wahpeton, N. D.—The question of granting the Northern Light Electric company a new franchise is now agitating the minds of the members of the city council and a committee of the Commercial club appointed to investigate the lighting question.

Fargo, N. D.—Prof. D. E. Willard of the agricultural college has received word from the department of agriculture at Washington stating that a detailed soil survey of Richland county would be made this summer.

Grand Forks, N. D.—The first steps towards exterminating rats will be taken in Grand Forks within a very few days, according to the present outlook. The Commercial club committee is now in touch with a man who is expected to come to the city for the purpose of getting rid of the rodents.

Devils Lake, N. D.—There will be a meeting of the farmers of Ramsey county in this city next Saturday for the purpose of organizing a Farmers' Mutual Insurance company, the principal officers and members of which will be the farmers of Ramsey county and adjoining territory.

Wahpeton, N. D.—Governor John Burke addressed the citizens of Wahpeton, the occasion being the second annual commencement of the state school of science. The governor took as his subject "Abraham Lincoln." A class of nineteen was graduated.

Bismarck, N. D.—Alex Murray, the traveling man for George R. Newell & Co., on his way home Saturday evening killed what he thinks to be a young rattler, on Fourth street, near the Baptist church. He is not sure that it was a rattler, as it was a very young snake.

PENINSULA BRIEFS

Calumet—C. G. Sullivan, manager of the Sullivan Stock company, has arrived in Calumet and will spend the summer here with his mother. Mr. Sullivan reports that the past theatrical season was one of the worst ever experienced by the profession, the business being poor in nearly every section of the country.

Lake Linden—The total amount on the assessment rolls of the village of Lake Linden this spring, both personal and real estate, amounts to $892,565, a gain of $625 over last year.

Houghton—The funeral of Mrs. Christina Werner, whose death occurred at the home of her daughter in Hancock was held Sunday afternoon from the home of her son, Samuel Werner of Houghton, services being conducted at Trinity church with interment at Forest Hill cemetery.

Baraga—A grewsome find was made near here on the shore of Keweenaw bay when Napoleon Turcott of Baraga, while fishing, came upon the body of a new born baby boy partly buried beneath sawdust on the shore of the lake. Investigation showed it to have been fully developed, but in a very bad stage of decomposition.

Houghton—Peter Fitzpatrick, deputy factory inspector for the upper peninsula, has returned to his home in Ishpeming after spending several days in the district.

Menominee—Miss Hazel Ackley of Hart, Mich., will be principal of the Menominee county normal training school according to a decision arrived at by the board of education. The normal school will be established next fall at the Spies avenue school building. The faculty will consist of Miss Ackley and two assistants to be selected later.

Houghton—The coroner's jury impaneled to inquire into the death of James Focia, the veteran mail carrier, at Portage Entry ten days ago, brought in a verdict of accidental drowning. It was feared for a time that Focia had met with foul play but careful investigation by the authorities soon removed these doubts.

Hancock—The explosion of a peanut machine at the Funkey hardware corner Saturday evening wrecked the machine and severely injured a baby who was thrown from its go-cart on the opposite corner by the flying piston rod.

Panton & White Co.

WHITE WASH SUITS AT WAIST PRICES

There's just a small lot of 100—one of those, bargain opportunities which are sometimes thrown upon the market and are snapped up in a wink by enterprising buyers. Our New York representative was on hand at the opportune moment, and secured 500 of these suits. Our proportionate share was one-fifth, just a hundred! They are of fine lawns, made up in this season's newest styles, with three-quarter sleeves. Skirts cut generously full—some are trimmed with fine Val. laces and embroideries, edges and insertings. Others with panels of embroidery. Many prettily tucked models in the lot. Not a suit in the hundred is worth less than $6.00. In fact the wholesale price was $4.00. There are all sizes, 32 to 44, but when you stop to consider that they are to be sold at less than half value, you will realize the importance of being on hand early.

These are typical Glass Block bargains, bought by us advantageously, not sold at a correspondlngly large profit, but given to our patrons at as small a shaving of profit as is consistent with good business. Come early Thursday morning and get

$6.00 SUITS AT $2.98

Another Tremendous Sale of EMBROIDERIES

"It never rains but it pours." Some short time ago we gave you what we then thought was the biggest possible values in Embroideries. Since that time, another fluctuation of the market has made possible for us a purchase of **11,000 yards** of the finest of **hand finished** Swiss and Nainsook Embroideries ever placed on sale in Duluth.

The prices we bought at were ridiculously small, and the prices for which we retail them will be smaller than regular **wholesale** prices. These are bargains that no lady can afford to let pass.

There are in the lot, Edges, Insertions, Bands, Flouncings, Shirt Waist and All-over Embroideries, in the finest of Eyclet, Buttonhole, Baby Irish, Wallachian, Irish Point, Featherstitch, Shadow and French effects. They are arranged in lots for your convenience, as follows:

5,000 yards Swiss and Nainsook Edges and Insertings, the finest hand-finished embroideries, worth up to $1.00 yard and all match sets—sale price **15c, 18c, 25c, 35c and 50c yard.**

2,000 yards Swiss and Nainsook Hand-finished Insertings and Bands—2 to 6 inches wide—now in the height of popularity for waists, etc. Worth up to 98c yard. Sale price **25c, 35c and 48c yard.**

2,000 yards of 18-inch Swiss and Nainsook Flouncings—the most beautiful patterns—all hand-finished goods. Worth up to $1.75 yard. Sale price **39c, 50c, 65c, 75c, 85c and 95c yard.**

1,000 yards 27-inch Shirt Waist Embroideries, in all the newest effects—embroidered on sheer nainsook and Swiss—all hand-finished and worth up to $4.50 yard. Sale price **$1.25, $1.50, $1.75 and $2.00 yard.**

1,000 yards 27-inch Swiss and Nainsook All-over Embroideries in the newest patterns—all hand-finished and worth up to $3.50 yard. Sale price **$1.00, $1.25, $1.50 and $1.75 yard.**

Summer Hosiery Sale On the Bargain Counter

Grand Values at 25c

A great Thursday sale of ladies' fine lisle thread, Sea Island cotton and silk lisle thread Hose, in black, tan and pretty novelties and fancy lace effects—splendid 35c and 50c values, Thursday—

25c

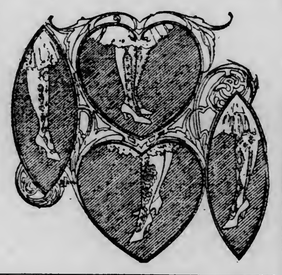

Ladies' Knitted Jackets

Always handy for summer picnics and outings, indispensible for golf and all summer sport. We are showing a large variety in blouse, Norfolk and form-fitting styles, open neck or with collor, in white, navy, Oxford, golf red, cardinal, etc., at

$2.75 to $7.50

Fine Lace Robes

Imported and Domestic Robes of Exquisite Laces and Embroideries.

125 of them, bought by us from one of the largest manufacturers and importers of Robes, at just about one-half of their real value.

We have decided (on account of the backwardness of Spring and Summer), to give our customers this splendid opportunity, just at the very best time of the season. The time for their use is just opening up, and these most fashionable dress creations will be offered at such marked reductions as will cause this sale to be a treat, such as Duluth women have seldom if ever known.

75 beautiful Batiste Embroidered Robes, done in the most charming and exquisite designs, in colors of pink, white, lavender, light blue, ecru and black; regular prices of these robes were $7.50 to $35.00—for this sale—

$4.75 to $17.50

50 Lace Robes, in black, white and cream, in all of this season's most popular laces and nets, including Chantilly, Princess, Oriental, Renaissance Laces, also plain and spangled nets. Regular prices range from $25.00 to $125.00—for this sale—

$15.00 to $65.00

Mark these days "FORCE" for breakfast:

Sunday, Monday, Tuesday, Wednesday, Thursday, Friday, Saturday

These are the days on which you should eat

No matter what you eat on other days, these are the "sunny days"—the "red letter days"—when you want to be at the top-notch of mental vigor and physical power.

"FORCE" is made of the best white wheat, steam-cooked, rolled into thin flakes, combined with the purest barley-malt and baked. Always "crisp" it before serving it by pouring into a pan and warming it in oven. Then serve in large dish with cream, piling the flakes in one side of the dish and pouring the cream in the other side, dipping the flakes as eaten.

Your Grocer sells it. No other flaked food is "just as good."

Mothers! Here's a Saving for your **Boys**—Waists that you always pay 35c for—this sale... **20c**

UNION CLOTHING AND SHOE HOUSE
405-407 West Superior Street, Duluth.

Mothers! Here's a Saving for your **Boys**—Waists, the regular price 50c for this sale..... **29c**

Slashing Clearing Sale of Everything in Our Store!

The remodeling and increasing of our store to double its former size having delayed our opening until last Friday—we find that after our stock is all set in place we must unload a goodly portion of it in a hurry. **Summer Suits, Furnishings and Shoes** will be cut clear to the bone in price. Everything is brand new. Suits that you never bought in your life for less than $15 will be sold for **$8.50,** and $16.50 Suits will go unreservedly at **$9.50.**

As an extra special inducement we will give away absolutely FREE a Blake Hat worth $3, or a stylish Straw Hat worth $3.00, with every purchase of clothing, furnishings or Shoes, amounting to $10.00. Remember—Everything we offer for sale is dependable. Our Motto: "A Square Deal."

Men's Suits — That never sell for less than $15.00—perfect in style and material — special for this sale ---------- **$8.50**

Men's Suits—The newest patterns—fresh new goods always sell for $16.50—special for this sale---------- **$9.50**

$4.50 Pants for----------$2.98
$3.50 Pants for----------$2.29
$2.50 Pants for----------$1.79
$1.50 Pants for----------$1.00

MEN'S FURNISHINGS AT PRICES YOU NEVER HEARD OF BEFORE

Another lot of Shirts that cannot be purchased anywhere else at less than $1.00. Opening sale price..... **69c**

Regular 60c Negligee Shirts—all new summer patterns—cuffs attached or detached. Opening sale price... **33c**

75c Negligee Shirts.....49c

75c Madras Shirts.....59c

65c Working Shirts.....40c

Table full of Negligee Shirts—brand new patterns—shirts you will have to pay $1.25 and $1.50 for anywhere else in Duluth. Opening sale price..... **79c**

Pure white linen mesh underwear that sells regularly at $1.50 a suit—Opening sale price, per garment... **45c**

35c Balbriggan Underwear.....19c

Silk mixture Underwear, in pink, blue and white, regular $1.25 a suit—Opening sale price, a garment..... **39c**

Regular $2 Union Suits—Opening sale price, per suit..... **$1.19**

Regular 50c Balbriggan Underwear—Opening sale price.... **29c**

Heavyweight ribbed summer Underwear, sold regularly at $1 a suit—Opening sale price, a garment..... **25c**

2,000 pairs of men's Hose will be offered during the opening sale at a price that will startle.

The regular 12½c cotton Hose—in black and tan—will go at, per pair..... **7c**

300 pairs of extra fine silk mixed lisle Hose that you cannot duplicate for 35c a pair, will be offered at.. **19c**

75c Underwear for.....40c

And the finest 40c imported silk lisle Hose ever offered the people of Duluth will be sold during the opening at per pair..... **25c**

Regular 15c fancy check Hose for, per pair..... **10c**

Regular 20c Hose for.....12c

Come and see this Hosiery exhibit and sale.

REPUBLICAN CONVENTION GETS DOWN TO BUSINESS

(Continued from page 1.)

were less than a score of delegates scattered about in the state divisions. The alternates were more in evidence, however, and their sections, just in the rear of the regular delegates filled up quite rapidly.

There was not the same rush of visitors as on yesterday, word having gained circulation that the day's session was likely to be brief.

Half an hour before the time set for convening there were only a few hundred spectators in the galleries.

The capable, strong-lunged and eager brass band, on its lofty balcony perch, hastened to its work this morning and the void of absent delegates and visitors was filled with the strains of lively music.

As the delegates assembled there was an air of some uncertainty as to just what the day's session would bring forth.

The promise of a minority report from the committee on credentials with a resultant debate on the floor, the possibility of another minority report from the committee on rules and order of business, protesting against the action of the majority in voting down the resolution to cut down the representation of the Southern states, and the throwing of the fight upon the convention floor and, above all, the tense struggle expected to grow out of whatever action might be reported from the resolutions committee regarding the anti-injunction plank, served to put delegates and visitors alike on the lookout for a day filled with incident and excitement.

Many Seats Deserted.

The lack of exciting features in the session of yesterday produced an effect upon the public at large even more apparent than that evidenced by the tardy appearance of the delegates. The seats at the extremene north end of the hall, in which no man may sit and hear a single word of the proceedings were practically deserted.

After the band had rendered a number of patriotic airs a white gowned lady wearing a large "Merry Widow" hat adorned with pink roses, sang, and for an encore gave "My Old Kentucky Home" in A major, which called forth much applause, particularly from the Kentucky delegation.

By 12 o'clock the delegates were pouring through all the entrances and the hall was filled—too well filled, in fact, for serious objection was made by the members of the Chicago fire department to the manner in which the aisles and stairways at the sides of the stage were blocked up.

The majority of the people occupying these passageways were not possessed of tickets entitling them to seats, and they were compelled to climb to the gallery and fill what little standing room there was remaining in that quarter.

Convention Opens.

At 12:19 Senator Burrows brought down his gavel with a thump and announced in a voice inaudibless than ten pounced in a voice inaudible less than feet distant: "The invocation will be by Rev. William O. Waters of Chicago."

Rev. Waters read his prayer from a small, well-worn prayer book, it being part of the regular service of the Episcopal service.

Harry Daugherty of Ohio, from the committee on credentials, asked for recognition as soon as the prayer was ended. He announced that the committee had been in continuous session throughout the night, had completed its work and would be able to present its report to the convention within an hour. There was no possibility of transacting business until the report was presented and the convention settled down to await its arrival.

Mayor Bookwalter of Indianapolis, one of the leaders of the "allies" in presenting contests to the national committee and the committee on credentials, authorized the statement upon arriving at the convention hall that the idea of presenting a minority report from the credentials committee had been abandoned.

Chairman Burrows interrupted the regular order of business long enough to introduce to the convention J. H. Baker of Minnesota and James D. Conner of Indiana, two gray-bearded veterans of the party who were delegates to the first Republican convention in 1856. Messrs. Baker and Conner were greeted with continuing rounds of applause as they stepped to the front of the platform and bowed their acknowledgements.

It was next announced that while waiting for the report of the committee on credentials there would be a parade through the hall of visiting and local marching clubs.

On motion of Mr. Warren of Michigan the convention invited to a place on the platform A. G. Proctor of St. Joseph, Mich., who was a delegate to the Lincoln convention in Chicago forty-eight years ago.

As Secretary Malloy concluded his announcement of the Warren motion the tap of drums was heard outside the hall and in another second the east door was opened and in came the band heading a parade. They halted in front of the speakers' stand for an instant playing "America."

Marching Clubs Appear.

Close behind them came in single file the Knox marching club of Philadelphia and then the Americus club of Pittsburg bearing high their umbrellas, some of red, white and blue, and others of all wide sections of yellow and black. The aisle was not ideal marching ground and contusions were frequent and halts numerous. The Pennsylvanians were not forgetful of their candidate as they passed along and filled the air with cries of Knox. Every time they were compelled to halt they seized the opportunity to renew the scene.

Behind the Knox enthusiasts came the American Tariff club of Pittsburg, headed by a large band of music, and then came the Young Men's Blaine club of Cincinnati. They wore tall white hats, and carried small American flags. Their appearance produced frenzy in the Ohio delegation. Instantly every man was on his feet, the red flags tossed up and cheer after cheer rang through the hall. The blue banner, with the face of Secretary Taft upon it, produced another outburst, and the Ohio men screamed and danced about while the band in the gallery struck up "Hail to the Chief," which it has, by some coincident played every time the blue banner has been flung to the air.

Following the Blaine club there came a distinct novelty in the way of a band playing "Tammany" and then a big delegation of visitors from Danville, Ill., bearing small flags with "Cannon" on them and a large banner announcing them as "Neighbors of 'Uncle Joe.'" After the marching band had passed the convention musicians played the popular song of the state, "Illinois."

The Cannon contingent called out renewed cheers and cries of "Hurrah for 'Uncle Joe.'"

Shout for Knox.

Another Knox club from Philadelphia, bearing big banners and headed by a band playing "Dixie," were next in the line of demonstrations and were greeted with loud cheering, which the Pennsylvania delegation led.

The Pennsylvania's drum major was quite the most gorgeous personage who had entered the convention hall. A furry white shako set off his striking height and his gay blue uniform was weighted down with medals of all descriptions.

"Knox, Knox, we must have Knox," cried the Philadelphians and their demand was echoed by their delegates who took to their feet and waved vigorously their blue Knox pennants.

Still another band came roaring through the doorway and it was the turn of Indiana. Behind the band wearing white caps with bands of black were members of the Iowa Marching club of Indiana, which had arrived in the city but a short time before. They were given enthusiastic greetings by the Indiana delegates.

As was the case with Pennsylvania, Indiana cheered its unsupported by the voices of any other delegation.

When they had passed along came a throng of men who as far as appearances went might have been assigned as "unassigned." They quickly declared their partisanship by bursting out into a song, more or less melodiously rendered, the burden of which was "I Yell for William Taft."

After this line of singers had marched along, the Columbus Republican Glee club of Columbus, Ohio, halted in front of the speaker's rostrum and gave some real music singing "Dixie" and the "Star Spangled Banner" in a manner that brought forth cheers from the spectators. They sang "Ohio" and a song setting forth the manifold merits of "Billy" Taft.

Bringing up the rear of the departing Ohioans was a large stage elephant decorated with American flags and bearing a banner of the Hamilton club of Chicago. The elephant was led by a man dressed in "Uncle Sam" costume. These demonstrations of the marching clubs continued until 1:15 p. m., when the convention resumed its more serious work.

Report Adopted.

Senator C. W. Fulton of Oregon, chairman of the credentials committee, appeared to the platform and presented the report and permanent roll of the convention. It was adopted in quick order with only a few dissenting "noes" to be heard after the storm of "ayes" that followed the putting of the question.

The report of the chairman on permanent organization was then presented by Chairman Charles F. Brookes of Connecticut. The announcement that Senator Henry Cabot Lodge had been chosen for permanent chairman called out applause especially from the Massachusetts delegation. The report, save in this particular, made permanent the temporary officials. It was adopted unanimously. The chairman then announced:

"I appoint Gen. Stewart L. Woodford of New York and Governor Charles S. Deneen of Illinois a committee to escort the permanent chairman to the platform."

Gen. Woodford mounted the rostrum, followed closely by Senator Lodge, and Governor Deneen bringing up the rear. Renewed applause greeted their appearance.

As Senator Lodge stepped forward to the speaker's table, manuscript in hand, he was loudly cheered. In a voice clear to the utmost corner of the auditorium, he began by thanking the delegates for the honor of his selection to preside permanently over the deliberations of the convention.

Cheers Break Forth.

The address had a welcome touch of campaign atmosphere about it, and the cheers were no long in breaking forth in frequent and constantly increasing enthusiasm. Senator Lodge's drawing of contrasts between the Republican and Democratic parties particularly pleased the delegates. He declared, amid laughter and cheers, that the great object of the Democrats was to keep their past a dark history, while the Republicans were anxious to publish theirs to the world.

"If we refer to their past," he declared, "they accuse us of calumny."

There was much laughter and cheers at this, which was renewed when he said "the Democrats now could only appeal: 'Judge us on our undiscovered future.'

"We say," he continued, "read our record and judge us there."

Turning from his taunting of the Democrats, Senator Lodge seriously discussed the record of achievements under Republican administrations of recent years, and it was in this connection that he first mentioned the president—not by name but by office.

"The president has fearlessly enforced the laws as he found them upon the statute books."

Cheers came from many quarters of the hall at this, but their duration was comparatively brief, and Senator Lodge hastened to resume. In a few minutes, however, he came again to the president with the declaration that in enforcing the law the bayonets of duty must hurt somebody.

"And the result," he went on, "is that the president is the best abused and most popular man in the United States today."

At this the first real demonstration broke loose. For a time the cheering appeared desultory, but after a minute or two some of the delegates from the territories jumped to their chairs and a great roar burst from all over the hall. The cheers came forth, Senator Lodge remarked to friends on the platform:

"They said there was no Roosevelt feeling in this convention, but I will show them that there is."

The speaker exhibited pleasure at the demonstration.

Colorado, WestV rginia, Texas and North Carolina took up the cheering. The Ohio delegation remained seated and silent.

Cheers in Great Waves.

As the demonstration continued the cheers came in great waves, dying away almost to nothing on instant, and then breaking afresh with increased enthusiasm.

The galleries took up the noisy demonstration with a will and helped to maintain it for a long time.

On the west side of the gallery a number of men waved a star spangled banner umbrella over the railing and the uproar broke out again on the floor below. One Louisiana delegate pulled off his coat and shwung it around and around his head while he gave vent to yell after yell. The cheers died down, but again they came with renewed vigor, the galleries playing an important part in the demonstration.

Senator Lodge made several attempts to continue his speech but at every effort the cheering would break out and he finally gave up the idea, and walked slowly back and forth, a pleased expression on his face, waiting for the uproar to cease.

Representative Nicholas Longworth, the son-in-law of the president and Alice Roosevelt Longworth sat watching the spectacle with smiling countenances but neither of them made any effort to participate in the cheering.

The band added to the din from time to time playing "The Star Spangled Banner" and other patriotic selections. "A Hot Time in the Old Town Tonight"

The New **STRAW HATS**

Are ready for you—get yours early, while the selections are best.

$1 to $3

PANAMAS, $5.00 and up.

Floan, Leveroos & Co.

WILL MEND HIS FENCES

J. Adam Bede Comes Home to Begin Political Campaign.

Says Taft is Assured of the Presidential Nomination.

Congressman J. Adam Bede reached Duluth this afternoon, ready to take up the fight for renomination to congress.

Mr. Bede came from his home at Pine City, where he spent a few hours after returning from Chicago. He says that he is eager for the fight that will be waged in the Eighth congressional district, and will immediately get out among the voters of the district.

"I have made a good record in congress and will stand upon it," said Mr. Bede. "When you come to analyze it, the last congress did not make such a bad record. We passed 177 general acts of legislation, besides many other acts that were included in omnibus measures. When it is considered that the Democrats spent most of their time in filibustering tactics I don't think this is such a bad record.

"The Democratic minority in the house insisted upon a roll call upon every measure and they resorted to obstructive measures all through the session. Their course made law-making extremely difficult."

Mr. Bede spent Friday and Saturday in Chicago. He says that Taft will secure the nomination without a doubt. Cannon will secure the vote of the Illinois delegation, he says, and Knox will receive the complimentary vote of the Pennsylvania delegation. After a few complimentary votes, Mr. Bede says, Taft will be nominated by a unanimous vote.

In the opinion of Congressman Bede, some Western man will receive the nomination for the vice presidency. He is inclined to think that Senator Dolliver of Iowa stands an excellent chance of securing the nomination. That was the feeling when the congressman was in Chicago, he says.

Mr. Bede says he hasn't heard much news from this district lately. He says that he is aware, however, that a hard fight will be fought, and he will begin his campaign immediately. He will attend a meeting in Pine City Saturday and will see some of the Republican leaders in this city between now and Saturday and later get out in the district.

SNAP

SALOON FOR SALE,

Between Fifth and Sixth avenues west, doing good business year around. Only reason for selling, owner leaving city. Address D. 93, Herald.

SMART-FERGUSON.

Two Well Known Duluth Young People United in Marriage.

The marriage of Miss Chrissie Smart to Clifford Ferguson occurred at 1 o'clock this afternoon at the home of the bride's mother, Mrs. C. Smart, 815 Ninth avenue east. The wedding was an informal affair only a few of the intimate friends of the bride and groom being present, besides the immediate relatives. The ceremony was performed by Rev. J. Wilfrid Loughridge of the Central Baptist church. After a luncheon the bridal couple left for a two weeks' western trip. They will be at home after July 1 in this city. Miss Clara Smart, a sister of the bride was bridesmaid and Leonard C. Ferguson, a brother of the groom acted as best man. The bride was handsomely gowned in white and carried a shower bouquet of lillies of the valley and bride's roses. Her going away gown was of blue, with blue hat to match. Mr. Ferguson is connected with the Oliver Iron Mining company in the capacity of an engineer.

TWO RAILROADS OMIT DIVIDENDS.

New York, June 17.—Directors of the Lake Erie & Western Railroad company today omitted the semi-annual dividend on the company's preferred stock. The last semi-annual dividend paid was 2 per cent.

Directors of the Cleveland, Cincinnati, Chicago & St. Louis Railway company today omitted the semi-annual dividend on the common stock. A year ago 2 per cent was declared and six months ago 1 per cent.

Excursions to Detroit.

The last two rail and lake excursions via D., S. S. & A. Ry. and the D. & C. N. Co. will leave Duluth next Wednesday and Friday, June 17 and 19. Fare, round trip, $12.00.

SWEDISH LOAN.

London, June 17.—The prospectus of the Swedish government loan of $15,000,000 was issued here this afternoon. Interest is at 4 per cent until 1918 and after that 3½ per cent. The issue price is 98.

W. L. DOUGLAS

Union Made **$3.50** For Men

SHOES AND OXFORDS.

Douglas Shoe Store,

316 West Superior Street.

"The World's Greatest Shoemaker."

ATTENTION!

We rewind and install all kinds of motors; wire houses and buildings, etc., and are headquarters for all new and up-to-date Electrical Appliances.

Call and see our **Electric Irons;** best and cheapest and cleanest iron on the market.

Duluth Electric Co.

20 Third Avenue West.

CLARK

The Sample Shoe Man

Store entrances: Third Ave. West; Michigan street or Superior street by elevator.

ST. LOUIS CAFE

TABLE D'HOTE DINNER

Tonight 5:30 to 8:00

LaBrosse Orchestra. 75 Cents

The Old and Reliable AMERICAN LUMBER CO., WEST DULUTH.

We carry the largest and best assorted grades of Lumber, Lath, Shingles and Moulding in the city. Maple Flooring, Tar Felt and Rubber Roofing a specialty. Our prices are bound to please. Get our prices on building material and you will complete your home. Both 'Phones.

The Bride's Choice

Is invariably something for the home. A good picture is something prized by every woman. The pictures we show are far away removed from the ordinary, and in a class by themselves.

Engels' Art Store

9 East Superior Street.

VICTOR

out dinner, then feast? out dinner, then fast?

Every day without a Victor is a loss you can never make good.

Come today and learn about our easy payment plan.

Prices $10 to $100

June records on sale.

Don't forget our noon hour Concert.

DULUTH MUSIC CO.

222-224 West First St.

ON THE IRON RANGES

AWNINGS MUST BE SEVEN FEET HIGH

Eveleth Council Has Ordinance to That Effect Under Consideration.

Eveleth, Minn., June 17.—(Special to The Herald.)—The council last night appropriated $300 to pay for two bands that will furnish the music for the Fourth of July celebration.

The appointments of James Meehan as driver and William Vanderbow as fireman were approved. The judgment in favor of Nathanson Bros. against the city for $80.65, which has just been rendered after a long delay, was laid on the table for investigation. Henry Besin was garnisheed by the above firm some time ago, and the amount of the judgment was taken out of his salary, so that the judgment will probably be approved.

A number of property owners have failed to keep their property clean, and the street commissioner has been ordered to hire teams to do the cleaning, the cost of which will be charged up to the property owners. The light and water committee reported that at the present time it would be unadvisable to place a meter at the Spruce mine, as the city would probably lose in rent by so doing. They advised partitioning off half of the old courtroom and using one part of it as office for the superintendent of waterworks, as that official has no suitable office. The floor in the fire department stables is in a bad condition and it was advised to put in a cement or asphalt floor in place of the old wooden boards now in use. The side wall of the city hall building is in need of fixing, and a pipe to drain off the water that accumulates near it will either be put in or the part of the wall beneath the surface will have to be fixed, as it will not be long before the water that flows ddown from that side will rot out part of the wall in its present condition.

The Adams mine has offered to buy the old hose used by the fire deparment, which has not stood the test. There is about 300 feet of this kind of hose, and the matter was referred to the proper committee. An ordinance that was drafted by the ordinance committee regarding obstructions on the sidewalks and the height of awnings had its first reading. The necessary height for all awnings will be seven feet from the ground.

CHAS. TREZONA PRESIDENT.

Heads List of Officers in Independent Ely School District.

Ely, Minn., June 17.—(Special to The Herald.)—The board of education just elected by the newly organized independent school district No. 12 has organized as follows: Charles Trezona, president; M. E. Gleason, treasurer; A. J. Thomas, clerk, and C. L. Newberry, superintendent.

The following committees were organized for special purposes: A committee on rules, consisting of M. E. Gleason, A. J. Thomas and C. L. Newberry, to submit a set of rules for the board at the next meeting; Charles Trezona, Matt Spritzer and T. E. Miller were appointed on a committee to confer with the city council relative to a playground and athletic park to be located south of the new high school. An auditing committee, consisting of Charles Trezona, T. E. Miller and A. J. Thomas, was named to audit the treasurer's and the clerk's books.

The new board consists of A. J. Thomas and M. A. Torinus, elected for two years; T. E. Miller and Matt Spritzer, elected for one year, and Charles Trezona and M. E. Gleason, elected to serve till next August.

MAHONEY WILL SPEAK.

Vice President of Western Federation of Miners Billed.

Eveleth, Minn., June 17.—(Special to The Herald.)—What can be the meaning of this trip on the range of C. E. Mahoney, vice president of the Western Federation of Miners?" is a question being asked. Bills were distributed yesterday announcing that C. E. Mahoney will speak to the wage earners of Eveleth and vicinity on the subject of "Unionism" at Urania hall tonight. No admission is to be charged, but what the cause of this meeting is will be found out later. All through the winter there has been talk of strike, but as the miners have no money or means at present, very little attention has been given to these reports.

ARE DRILLING FOR ORE IN CITY OF VIRGINIA.

Virginia, Minn., June 17.—(Special to The Herald.)—The Cole & McDonald Exploration company has several diamond drills at work on the Oliver Iron Mining company's land lying between the Missabe and the Iron Range depot on both sides of the street. It is stated that it is first the purpose to determine whether there is any ore underlying this tract, and if there is none the Oliver company intends to fill it with residences for rent to its employes, following the general plan adopted wherever the company carries on its work.

HIBBING IN BRIEF.

Hibbing, Minn., June 17.—(Special to The Herald.)—Bessie M. Whiting of Chisholm was here Tuesday.

George King, deputy sheriff, has left for Virginia to attend to official duties.

John A. Keyes, attorney at law at Duluth, is attending to business on the range.

An Italian by the name of John Cauri, who died last Sunday of heart trouble, was buried yesterday from the Italian church.

THE WEST EXCITED OVER

WITTMAN

Hundreds Go to See Him.

COMING HERE JUNE 23

The Western cities have been excited over the wonderful cures performed by Wittman, the young scientist. For the past six months people have been coming for miles around afflicted with paralysis, deafness, rheumatism and other diseases, which he is said to cure. He treats them free of charge with a new invention, one of his own discoveries, called The Syarthgil, a powerful chemical rays that he throws on the parts affected. His following has increased to such numbers that he employes twelve physicians and a host of attendants to treat them. Wittman also employs a brass band and full vaudeville show to entertain the public free of charge. He will visit Duluth June 23. Notwithstanding the fact that he treats many free, he meets his expense from the sales of Wittman's Compound, and from the sales of this alone he has accumulated a large fortune. A factory will probably be built here for the manufacture of his remedies. His advance agent has engaged the large lot on West Superior street and Twenty-third avenue, where hundreds will no doubt come to see this great healer.

BONDING MATTER IS NOT SETTLED

Virginia Council Refers Proposition to Committee for Report.

Virginia, Minn., June 17.—(Special to The Herald.)—The matter of bonding the city in the sum of $100,000 came before the council last evening in the form of a resolution prepared by Attorney R. C. Pickering at the instance of those foremost in agitating the bond issue. The council evidently desired to obtain public sentiment further before proceeding and referred the matter to the ways and means committee with instructions to report at the next meeting.

A committee composed of Aldermen Lavaliette, Elmquist and Osborn was appointed to obtain options on sites for the proposed federal building.

Residents of the Great Northern addition petitioned for extension of the water mains, which was referred to the light and water committee.

Health Officer Crowe sent a communication to the council stating that the outhouses maintained on First alley between Messaba avenues and Railroad avenue were a nuisance and recommended that the owners of buildings be compelled to connect with the sanitary sewers. The city clerk was instructed to notify the property owners to connect with the sewer in sixty days or the city would proceed to enforce the ordinance.

Frank Trampush was granted a permit to erect a two-story brick building on lot 21, block 17.

Permission was granted to L. M. Osborne to use the water front of the city property near the steel bridge for erection of a boat house.

Bids for furnishing the city with 1,000 feet of fire hose were opened and referred to the fire committee, the chief of the department and the mayor with power to select the hose.

The city clerk was instructed to obtain a list of Chestnut street lots bordered by board walks and to prepare a resolution for presentation at the next meeting of the council condemning these walks and ordering the construction of cement.

T. M. Wall received the appointment as plumbing inspector, his term to end Jan. 1, 1910.

ARE GOING OVER LINE.

Commissioners Will Investigate Proposed Change in Road.

Virginia, Minn., June 17.—(Special to The Herald.)—County Commissioners McInnis, McMahan and Ryan, who were appointed a committee by the board of county commissioners to investigate the proposed change in the county road running northward from Virginia, will meet here tomorrow and go over the line of the proposed road. It is claimed that the building of this road will serve a great many more settlers than the old one, while it will be much easier to build.

H. W. Green and John F. Nelson departed yesterday to attend the state grand lodge of Druids in St. Paul, being held today and tomorrow. Together with J. P. Chalmers, who is also a delegate, they will make a strong effort to bring the next session of the grand lodge to Virginia.

KILLED BY LIFE-TIMER.

Guard in Marquette Penitentiary Dies From Vicious Stabbing.

Marquette, Mich., June 17.—(Special to The Herald.)—Attacked by a murderous convict and stabbed in the abdomen, George Ferris, aged 35, of Marquette, is dead at the University hospital, Ann Arbor. He was a keeper at the Jackson penitentiary. He had occasion to reprimand Archie Woodin, a prisoner, and the latter plotted vengeance. Laying in wait, the convict suddenly sprang at Ferris and plunged a knife into his body. His death ensued last night. Woodin is serving a life term for a triple murder committed six years ago.

A brother of Ferris was drowned a year ago in the Philippines, where he was a school teacher in the employ of the government.

PLAN TUG OF WAR.

Eveleth Lodge to Indulge in Contest With Virginia.

Eveleth, Minn., June, 17.—(Special to The Herald.)—Next Sunday the first picnic of the season will be given by Mesaba Grove, No. 53 U. A. O. D. which was only recently organized. They will give the picnic at Ely lake. There will be a number field sports boat races and games. A tug-of-war between the Eveleth and Virginia Groves will be the feature of the day. The Fayal band has been engaged to furnish music both for the parade and for the dancing that will follow at the pavilion.

HIBBING WINS FIRST.

Virginia is Second in Druids Prize Contest.

St. Paul, Minn., June 17.—(Special to The Herald.)—Hibbing and Virginia are making the best showing in the grand grove of Minnesota Druids being held here in the old capitol.

The committee on awards and prizes announced that prizes have been awarded these groves for securing the largest number of members during the year:

First prize, a banner valued at $150, Hickory grove, No. 45, of Hibbing.

Second prize, officers' jewels, worth $50, to Virginia grove, No. 46, of Virginia.

Third prize, robes, valued at $25, to Jefferson grove, No. 36, of Minneapolis.

SPARTANS ARE GETTING NEW LOTS AT GILBERT.

Sparta, Minn., June 17.—(Special to The Herald.)—Spartans are rapidly exchanging lots here for lots in the newly created addition to Gilbert. Nearly 75 per cent of the property owners have transferred their lots and sold the buildings thereon to the Steel corporation, which is represented in the transaction by D. M. Mouser. It is expected the transfers will have been completed inside of three weeks.

COUNCIL LACKED QUORUM.

Hibbing, Minn., June 17.—(Special to The Herald.)—Owing to a lack of a quorum the village council did not meet last night. It is expected there will be a meeting tonight or tomorrow night.

Dr. and Mrs. G. N. Butchart left today for Edmonton, Can., where the doctor is interested in some coal mines. Mrs. Butchart will visit in Winnipeg while the doctor is at Edmonton.

JUDGE PRINCE OUT.

Eveleth, Minn., June 17.—(Special to The Herald.)—The men around the city hall were agreeably surprised yesterday by the appearance of Judge Vivian Prince who has been confined to his bed for the past two months. Yesterday was the first time he has been down to his office for some time, but he still has to use crutches.

LOCK-UP FOR GILBERT.

Eveleth, Minn., June 17.—(Special to The Herald.)—The Gilbert council held a regular meeting Monday and awarded the contract of building the village lock-up to Mr. Sampson of Virginia who was the lowest bidder. Two applications for liquor licenses were received.

THE PLAGUE AT CARACAS

(Continued from page 1.)

report. About the same time a rumor spread that there was another case in another section of the city. This, however, could not be confirmed. About a month ago there were three cases of suspected bubonic plague in Caracas. They all were isolated, however, and they appeared to have left no infecion behind.

Employe Died Suddenly.

Last week an employe of the Laindia cafe died suddenly and it was announced that the cause of death was tetanus, or lockjaw, although it became known that the body was buried immediately and a watch set on the house by the police, and it was only today that the people became convinced that the plague had got a real hold on the city.

The most reliable figures obtainable from private sources give about 100 cases in La Guira since the epidemic came two months and a half ago. This is only a little more than one case a day, but the city has little over 5,000 inhabitants. As no money has been appropriated with which to fight the disease in La Gurla or to clean up Caracas, and as money subscribed by the merchants and corporations was not sufficient for the purpose, a committee of doctors and merchants, which had been fighting the disease in La Guira, has been obliged to abandon its efforts.

The alarm felt over the condition in that port caused a superficial cleaning up in Caracas by the residents, but the streets have not been cleaned nor the possible foci of infection destroyed. Neither the public or the government has been awakened until the present to the dire necessity for action.

CREDENTIALS COMMITTEE GIVES TAFT EVERYTHING

(Continued from page 1.)

moment the meeting was called to order.

Senator Charles W. Fulton of Oregon, having been elected chairman, stated that 2,000 persons in the convention awaited the report of the credentials committee. This was an argument in favor of limiting debate, or, in other words, in favor of a plan to adopt the report of the national committee without hearing any of the contests, which provoked Mr. Bookwalter to reply that "there are 90,000,000 people who will have to wait until next November."

Representative J. Sloat Fassett, the New York member of the committee, had favored the scheme for a "blanket" approval of the work of the national committee, but in reply to Mr. Bookwalter's comment, he said:

"Well, I suppose we will have to let the molasses run."

"Not molasses, but vitriol," retorted Mr. Bookwalter, sharply.

The colloquy between these men is an illustration of the bitterness of feeling which frequently was shown by both Taft and anti-Taft adherents. The statement was made by Mr. Bookwalter that the minority report would be signed by fully a half dozen members of the committee, and that in all probability its adoption would be advocated by Senator Gallinger and himself.

When the committee met and organized, Chairman Fulton was empowered to appoint a committee to draft rules to govern procedure in hearing the contests. This committee consisted of five members. Mr. Fassett being the chairman. A recess was taken while the rules were being drafted.

The sub-committee delayed so long in reporting that the anti-Taft members of the full committee conceived the idea that "gag" rules were being prepared. These reports spread to the contesting delegations which were waiting to be heard and had the effect of arousing still more ill-feeling. After an hour's waiting the report of the subcommittee was submitted to the full committee and it was adopted without division. It consisted practically of the same rule as that governed the national committee on considering the contests.

Prohibited Debate.

Among other things it prohibited members of the committee from indulging in debate and in many other ways was designed to economize time.

With the preliminaries out of the way, the Alabama contests were called. Twenty-two seats in the convention were involved. After a comparatively short time for arguments the committee sustained the action that had been taken by the national committee in this case. A test vote was had, however, showing that of the men who were in the room when a division was had, the Taft forces were supported by 31 votes against 7. At no time during the long night's session was there any other test of strength, but the members of the committee favorable to the "allies" said they were outnumbered, four to one. The action that was taken in case after case indicated that the estimate was not far from correct.

Sweeping through the contests from Arkansas, Florida, Georgia, Kentucky, Mississippi, Missouri, Ohio, Tennessee and Texas, the Taft delegations were seated without a break. The contests from all other states had been withdrawn. Before the night was half over, it was plain to everyone that the "allies" would not succeed in overturning a single decision which had been made by the national committee.

When Texas was reached, Chairman Fulton invited the members of the press into the committee room that they might listen to the arguments made by Col. Cecil A. Lyon, national committeeman from Texas, and intimate friend and host of President Roosevelt. Col. Lyon is not a lawyer, but in a picturesque and forceful manner, he advocated the cause of the Taft delegation, involving thirty-six seats, the whole state delegation. He was opposed by A. N. Sager of St. Louis. The result was the same as in all of the preceding cases.

In the Arizona case the committee seated the Sloan-Powell delegation in accordance with the recommendation of the national committee. This was not a case of Taft or anti-Taft. The territory is entitled to two delegates; four presented credentials, and the proposition was made that all four be seated with half a vote each. This the committee refused to do.

Say Allies' Cases Were Weak.

After the committee had adjourned, Chairman Fulton and Representative Fassett asserted that the cases of the "allies" were weak in every particular and could not have been decided otherwise than as they were. Both of these gentlemen said that the charge that the national committee was prejudiced in favor of Secretary Taft had been refuted and the committee fully vindicated. Mr. Fulton announced that he would not draw the report of the committee until after he had had a few hours' sleep. It was not his intention, he said, to enter upon any discussion of the merits of the cases, or into any defense of the national committee, but if necessary he would make it on the floor of the convention. He expressed the opinion that after the dissatisfied members of the minority had had the opportunity to sleep for a few hours over the question, they would change their minds on the subject of presenting a minority report.

DeWitt's Little Early Risers, the famous little liver pills. All druggists.

LIVELY TIME FOR NEWLYWEDS

Mr. and Mrs. George King Held Prisoners by Their Friends.

"Friends" of Mr. and Mrs. George King, who were married yesterday morning at St. Clement's Catholic church, made things lively for the newly-weds last night.

A reception was held last evening at the home of the bride's mother, Mrs. Katherine Kremer, 2814 West First street. During the early part of the evening the bride and groom locked themselves in the house of a neighbor, efaring to face their friends outside. They began to fear that they would miss their train, which left at 11:10. Finally Mrs. Kremer succeeded in sending an alarm to the police.

Mr. and Mrs. King were smuggled into a hack and hurried to West Duluth, where they caught their train.

The marriage ceremony were performed in the morning by Rev. Raymond Basil before about 300 friends. Following the ceremony, a wedding breakfast was served at the home of the bride's mother and the reception came last evening. Mrs. King, before her marriage, was Miss Florence Kremer.

Excursions to Detroit.

The last two rail and lake excursions via D., S. S. & A. Ry. and the D. & C. N. Co. will leave Duluth next Wednesday and Friday, June 17 and 19. Fare, round trip, $12.00.

STATE BANK EXAMINERS

(Continued from page 1.)

national bank examiner for Minnesota, upon the subject, "Closer Relationship Between National and State Banking Systems." S. T. Johnson, former state bank examiner for Minnesota, will speak upon "Modern Ideas on Currency and Banking." In the evening the delegates will be taken on a sightseeing trip around the city in automobiles, and later will be given a banquet at the Commercial club. Friday morning, Senator Clapp will address the convention, and then will follow a general discussion. At 2 o'clock the delegates will be guests of the Minneapolis Commercial club, and will be taken on a sight-seeing trip around Minneapolis. The convention will close with a banquet at the Commercial club rooms in Minneapolis.

The present officers of the national association are: President, A. Schaefer, Minnesota; first vice president, Pierre Jay, Massachusetts; second vice president, T. E. Cullins, Montana; third vice president, W. S. Albright, Kansas; secretary and treasurer, E. M. Hinshaw, Indiana; chairman of the executive committee, J. W. Morrison, Pennsylvania.

OLD OFFICIAL RESIGNS.

Calumet & Hecla Superintendent of Motive Power to Quit.

Calumet, Mich., June 17.—(Special to The Herald.)—Announcement is made of the resignation of James D. Ramsey, superintendent of motive power of the Calumet & Hecla Mining company, and one of its best known employes. The resignation will take effect Sept. 1.

Mr. Ramsey has been connected with the Calumet & Hecla for the past forty years, coming here soon after the company started mining operations. He was born in Inverarity, Forfarshire, Scotland, in 1844, and is 64 years of age.

Mr. Ramsey intends leaving here in the fall for Ann Arbor, where he will reside, living a quiet and retired life.

LITTLE BOY'S FATE.

His Life Depends Upon Examination of Dog That Bit Him.

Hancock, Mich., June 17.—(Special to The Herald.)—The fate of little Alfred Pahko hangs upon the results of an analysis of the brain of the dog which bit him, which is to be made at Ann Arbor. The brain of the cur which bit the little lad was extracted Saturday morning by Dr. W. H. Dodge and expressed at once to the university. The finding made there will be reported to the physician at once, and if it is found that the dog was mad the lad must be sent to the Pasteur institute immediately.

The dog after biting the Pahko boy and a dog belonging to Dr. G. E. Gallen, was shot by J. A. Close.

CHILD'S FOLLY FATAL.

Grand Rapids, Wis., June 17.—Romeo Wehr, the little 5-year-old son of Joseph Wehr a carpenter living in Berlin, set fire to a neighbor's barn while playing with matches, and was smothered before he could be rescued.

Excursions to Detroit.

The last two rail and lake excursions via D., S. S. & A. Ry. and the D. & C. N. Co. will leave Duluth next Wednesday and Friday, June 17 and 19. Fare, round trip, $12.00.

VETERANS AT AKELEY.

Annual Gathering of Northern Minnesota G. A. R. Begins Wednesday.

Akeley, Minn., June 17.—(Special to The Herald.)—Decorated with evergreens and flags, with the main streets cleared and in good condition, the stores in new coats of paint and the new bandstand painted red, white and blue, Akeley is ready to receive the old soldiers today for the annual encampment on the beautiful shores of Lake Eveleth. Most of the local boat men have prepared their boats for use of the soldiers and the races. The W. R. C. will serve refreshments, and all kinds of games on water and land will be carried out for the amusement and profit of the veterans.

A big mass meeting will be held in the opera house and an excellent program has been prepared by Editor Scheers and E. E. Krueger. The veterans have already begun to arrive and a large number will be here on the next trains. It will be a continuous camp fire from June 17, 18 and 19.

CASTORIA

For Infants and Children.

The Kind You Have Always Bought

Bears the Signature of Chas. H. Fletcher.

35c "Phoenix Knit" Ties 19c.

Those pretty little Knit Ties are surely the cleverest ties of the season—ours are the genuine "Phoenix Knit"—the original, smartest and best—sell regularly at 35c—Thursday special at 19c.

19c

ALWAYS SEND YOUR MAIL ORDERS TO

Gray-Tallant Co

117-119 WEST SUPERIOR STREET, DULUTH, MINN., FOR QUICK, SATISFACTORY SERVICE.

Balsam Pillows 65c and 98c

Balsam Pillows give you the fragrant perfume of the pines—some claim they aid sleep and bring health—anyway they are delightful. Buy for your own use or for friends. Prices 65c and 98c each.

65c

WASH GOODS REMNANTS HALF PRICE Tomorrow!

WHAT a lot of wash goods we've sold this spring! Just think of the thousands of yards we've sold these last few weeks—now for a clean-up of all the remnants—all the short lengths—come and help yourself to them tomorrow at exactly half price!

All sorts of desirable usable lengths of all sorts of desirable usable materials—hundreds of pieces to pick from—enough for waists—for skirts—for children's dresses—for boys' wash suits—yes, and some even big enough for wrappers. Now take our advice, come tomorrow—come in the morning if you can—but come late or early—you'll get bargains! Half Price pays the bill.

12½c Tennis Voiles Special 6c

These charming light weight fabrics are in high favor for hot weather wear—slightly heavier than the ordinary voile, yet of that open weave which speaks for summer comfort—has always sold regularly at a shilling—Thursday special at 6c yard.

6c

All 50c Silk Organdies 39c

For the finest kind of summer gowns—for dainty party dresses, the silk organdy is rightly considered the queen of fabrics. Here are hundreds of yards of this season's choicest patterns—to see them is to love them—Thursday special at 39c yd.

39c

The Hat Chance of the Season

All Regular Prices Are Reduced One-Third!

Isn't this hat a pretty one?

Would you like one like it—there's only one of them—but we've dozens and dozens of other styles equally attractive! Come and choose.

We've set all the women talking about the style and beauty of our hats and the reasonableness of our regular prices!

Now—without waiting until after the Fourth, we've cut all regular prices just one-third! Pick out the hat you want—look at these prices!

$3.50	HATS	$2.33	$7.50	HATS	$5.00
$4.50	HATS	$3.00	$9.00	HATS	$6.00
$6.00	HATS	$4.50	$15.00	HATS	$10.00
$25.00	HATS	$16.67	$35.00	HATS	$23.33

Embroideries Special yard 5c

Best lot of embroideries we've offered at 5c in many years—it even beats the lot we gave you four years ago—pretty edges—finely finished—come and get a good supply—all you want tomorrow 5c yard.

$1.00 RIBBONS 50c

A lot of handsome novelty ribbons—fancy stripes and floral effects—regular prices were 69c to $1.00—Thursday special at 50c yard.

Women's Belmar Oxfords $3

Stylish and Serviceable Models That Are Very Comfortable.

Today's fast freight brought us new supplies—the demand has been so great we didn't dare advertise "Belmar Oxfords" until we had in this new lot. Even as it is—we must admit that the lot is none too large for the demand—come for yours tomorrow—as early as possible!

Patent, fine kid and tan leathers—dainty ribbon-tie bluchers — here only—price $3.00 pair.

Women's White Canvas Oxfords $1.50

Of course you'll want a pair of these dainty white canvas oxfords—you'll need them for your white dresses and your light skirts!

We've new ribbon-tie blucher models, light and heavy soles—plain and tipped toes—covered and leather heels—uncommonly good values at $1.50 pair.

5 Cents More

Will Buy the 20c Summer Quarterly

When you buy any 15c Ladies' Home Journal Pattern—just pay 5c more and we will give you a 20c Quarterly Style Book.

If you want to get posted on the newest styles, you should have a Quarterly! It contains a hundred pages of pictures and news of the modes.

It also contains designs for an alphabet, shirt waist front, collar, neckwear, etc., all of which may be transferred to materials for embroidery.

If you don't want a pattern now—pay 20c for the book and we'll give you a coupon good for a 15c pattern when you want it.

If ordered by mail, add 8c for postage!

Two Great Bargains in Summer Gloves.

Be Early Tomorrow! It Will Pay!

Kayser 50c Lisle 2-Button Gloves 19c

All sizes now—but don't wait—you know how the crowd comes for bargains like these! 19c We place on sale our Kayser 25c and 50c lisle gloves—two-button length at 19c the pair tomorrow. Gray, tan, black and white to choose from—better lay in a supply!

14-Button $1.50 Milanese Silk-Lisle Gloves at 89c

There are white gloves, pink gloves and black gloves—in small and medium sizes. They're the wanted long 14-button gloves — have two pearl clasps—and have a beautiful silky finish. They wear splendidly. Our regular price is $1.50—special tomorrow 89c pair.

89c

Newest $1.25 Suitings

98c

They're the newest effects in shadow stripes and checks—shown in the popular shades of brown, navy and Copenhagen. Panamas, serges and wool taffetas are the weaves represented.

Styles you will be glad to wear and textures that make up most effectively.

Widths from 42 to 50 inches. A Thursday special at 98c a yard.

Piles

We are so certain that Itching, Bleeding and Protruding Piles can always be relieved and absolutely cured by this ointment that we positively guarantee satisfaction or money refunded.

50 cents a box at all dealers or Dr. A.W. Chase Medicine Co., Buffalo, N.Y.

Dr. A.W. Chase's Ointment

Superfluous Hair

Removed by the New Principle

DeMiracle

a revelation to modern science. It is the only scientific and practical way to destroy hair. Don't waste time experimenting with electrolysis, X-ray and depilatories. These are offered you on the BARE WORD of the operators and manufacturers. De Miracle is not. It is the only method which is indorsed by physicians, surgeons, dermatologists, medical journals and prominent magazines. De Miracle mailed, sealed in plain wrapper, for $1.00. Your money back without question (no red tape) if it fails to do all that is claimed for it. Booklet free, in plain sealed envelope by the De Miracle Chemical Co., 1909 Park Ave., New York.

For sale at all good stores and

Freimuth

Corner Superior Street and Lake Ave.

THE EVENING HERALD

AN INDEPENDENT NEWSPAPER.
OFFICIAL PAPER OF ST. LOUIS COUNTY.

Published at Herald Bldg., First St., Op. P. O. Square.
THE HERALD COMPANY.
'Phones: Counting Room, 324; Editorial Rooms, 1126.

SUBSCRIPTION RATES PAYABLE IN ADVANCE.
United States and Canada, Postage Prepaid.

Daily, per year, in advance	$4.00
Daily, six months, in advance	2.00
Daily, three months, in advance	1.00
Daily, one month, in advance	.35

Entered at Duluth Postoffice as Second-Class Matter.

DULUTH WEEKLY HERALD

Per year, in advance	$1.00
Six months, in advance	.50
Three months, in advance	.25

Entered at Duluth Postoffice as Second-Class Matter.

BY CARRIER, IN THE CITY, TEN CENTS A WEEK

EVERY EVENING—DELIVERED.

Single copy, daily	$ .02
One month	.45
Three months	1.30
Six months	2.60
One year	5.00

TO SUBSCRIBERS:

It is important when desiring the address of your paper changed to give both old and new addresses.

THE TIME TO BUILD IS NOW.

Heretofore The Herald has said something about the unusual opportunity now offered those who contemplate the building of homes, in view of the fact that the cost is considerably less than it has been for several years, and probably lower than it will be for a decade in the future, if it is ever as cheap again.

The matter is too important to be passed by with a single reference. It is something that the renters of Duluth ought to think about very seriously. If they intend to build homes, and become proprietors instead of tenants, now is the time to do it. It is not nearly so hard to build a home as many people imagine. There are plenty of people that are glad to build for others upon the instalment plan, and it is by no means necessary to have the money in hand when you start to build, or to have a half of it or even a quarter of it.

The current issue of the American Lumberman brings matter that is pertinent to this subject, and that further supports what The Herald has said. For instance, here is a table compiled by a Cleveland operator showing the relative cost of building in 1907 and 1908:

	1907.	1908.	Percentage of Decrease.
Masonry and grading	$1,329	$944	29.0
Plastering	585	313	46.8
Plumbing	690	990	21.9
Heating	730	570	22.0
Painting	530	400	24.5

Lumber, $4 to $6 a thousand less.

These comparative costs represent actual figures secured by a man who wishes to build. The 1907 prices were made during the latter part of that year and the 1908 prices this month. On the items detailed, aside from the saving in lumber, the cost of the proposed house is reduced from $3,814 to $2,727, a saving of $1,087, or 28.5 per cent.

This may be out of the ordinary; it is possible that so great a saving could not be made everywhere and at all times; but it is certain that the saving would be large, and that nothing but an unexpected and improbable continuance of depression could make it possible to do as well next year.

Says the American Lumberman: "Labor is cheaper now than it was a year ago, although nominally wages are the same. It is cheaper because it is better. Materials are cheaper than they were a year ago, not for the same reason that labor is cheaper, but in the actual prices that must be paid. Last year the majority of the dealers in building material had all the trade they could handle. This year business has been fair, as shown by the building records, but there is room for a very considerable improvement. The one great reason why building operations should be undertaken now or why contracts for supplies should be entered into is that they can be made on more advantageous terms. Materials can be secured for lower prices, will be delivered more promptly and in a more satisfactory manner than during either 1906 or 1907. As a general proposition lumber is being sold for 10 to 15 per cent less than during last year. Pre-eminently and conclusively, this is the time to build."

Hadn't you better think it over?

LOCATING THE PLAYGROUNDS.

Now that it is definitely settled that Duluth is to have a strong and effective movement to provide public playgrounds, the next consideration is the selection of the districts that shall be first provided with places where the children may play with safety and enjoyment.

In last evening's Herald Mrs. W. S. Woodbridge, who is one of those most deeply interested in the movement, protested against the plan of making the first provision for the East end. In this she is absolutely right, and her idea is that which The Herald has advocated throughout. It is true that the city has an excellent site already available there, but the first thing to be considered is relative need, and in this respect the East end district does not compare with West Duluth, the West end or the downtown district.

The East end is the least congested district in the city. It is far more sparsely settled than either of the other districts mentioned, and has the smallest percentage of children to the block. Besides, it is already better provided with play spots than any of the others. As Mrs. Woodbridge said yesterday, "although the location is delightful, the children in that vicinity have in almost every case a private yard to play in, and at frequent intervals there are open spaces for them to use."

The probabilities are that the playground association will make its start in the West end, near Lincoln park, and no wiser selection could be made. The work cannot all be done at once, unfortunately, and it seems quite clear that need, rather than availability, should be the consideration that determines the order in which the several sections are to be taken up.

AN EFFECTIVE PROGRAM.

Some of the South American republics are not so slow, judging from the character of the fight against tuberculosis that is being prepared by the federal government of Brazil. As described in a letter from Consul General Anderson to the state department, it is in advance of anything yet attempted by any state government in this country, and if it is waged as determinedly as the program indicates it will be, it cannot fail to be effective.

The present number of deaths due to consumption in Rio de Janeiro and in Brazil generally explains the extraordinary measures to be taken by the government. The tables of mortality of the federal district show that out of a total of 14,660 deaths in 1905, consumption caused 2,663 as compared with 287 from the dreaded yellow fever, a disease that invariably calls for the strongest efforts on the part of the government. In 1906, out of 13,956 deaths, 2,649 were from consumption, while in 1907 2,587 out of 13,014 were from this disease. Out of all deaths in Rio de Janeiro during these three years, one in five was due to consumption, and that, too, in spite of the excellent work done by an anti-consumption league which has been formed there.

Brazil has done effective work in fighting yellow fever, its sanitary methods having reduced the number of deaths from 287 in 1905 to 42 in 1906 and 39 in 1907. It is somewhat curious that while tuberculosis was killing nearly 3,000 people and yellow fever less than 300, public alarm was felt only on account of yellow fever, and the fight against consumption appears to have been an afterthought. Yet this condition is not peculiar to Brazil; it prevails everywhere. In any country a touch of cholera or yellow fever throws the public into a panic, while consumption quietly reaps its terrible harvest of human lives in the midst of a complacent and unmoved people.

The Brazilian government will start its fight against consumption with an expenditure of $1,250,000. Its material features, a study of which is commended to the health authorities of this nation, are as follows: The compulsory reporting of every case of tuberculosis to the sanitary authorities; the complete assumption of the charge of all cases by the public authorities, in which infectious cases are separated from the public and patients supported by the public; the establishment of hospitals, with complete isolation, for tuberculosis-infected invalids, and of hotels and boarding houses, agricultural colonies and sanitaria for those not invalid; the absolute refusal to admit into Brazil any person or animal having tuberculosis; the inspection of all foods and materials likely to carry bacilli of the disease, with power to destroy anything infected; and the betterment of food, housing and other conditions of life for the large mass of the population in which tuberculosis is raging, for the prevention of the disease by fortifying the people against it by improving their general health.

This is about as comprehensive a program for the fight against consumption as any nation, state or city has adopted anywhere. Consumption can be wiped out, and the necessary methods are well defined; but it is not to be done by any half-hearted, namby-pamby program. The Brazilian proposal furnishes a model which better known countries would do well to adopt.

THE CITY HOSPITAL SITE.

About as soon as the need of a city hospital for contagious diseases became so pressing as to make speedy action imperative, it became evident that if the city authorities waited until they found a location in a neighborhood that would welcome the new institution there never would be any hospital at all.

Time enough has already elapsed since the discovery that the hospital is a vital need. No further delays should be countenanced. The decision of the city council not to allow the movement to be further obstructed by local complaints, announced in The Herald last evening, is timely and sensible.

Duluth needs such a hospital, and the lack of it is daily exposing hundreds to the contagion of dangerous diseases. The money for it has been set apart, and it should be spent immediately.

It is utterly useless to seek for a location where the neighbors will not object. It is equally useless to argue that the objection is foolish. It is foolish. It is wholly sentimental, for there is not the slightest danger to neighboring houses or their occupants; but nobody wishes to have a hospital for contagious diseases located next door, and nobody ever will wish such an addition to his neighborhood.

Obviously, the city authorities have done exactly the right thing in determining to listen no longer to such protests. They will select a site that is as close to the center of the city as possible, and as sparsely built up as can be expected, in order that the hospital may be conveniently located and at the same time offend as few people as may be.

But the hospital is needed right away, and that is the main consideration.

PROMISE VS. PERFORMANCE.

The Republican national platform will probably contain a plank favoring the enactment of a law providing postal savings banks in this country.

During the session of congress just closed a bill to that end was introduced by Senator Knox. It seemed to meet the demands of the situation, and to provide for just what is needed.

But it wasn't passed, though congress had plenty of time to pass it and all the other measures before it if it had had a mind to do so. The platform will say that the failure to pass such measures was due to the filibuster of the Democratic minority. The filibuster was designed to force the Republican majority, if possible, to carry out the recommendations of President Roosevelt, but even if it had been intended to defeat action instead of to forward it, the argument is childish.

But once before in many years has the long session of congress adjourned so early as this one did. Several hard working congresses have set as late as September and October. Filibuster or not, if the Republican majority in congress had wished to act, there was nothing to prevent its acting. The conclusion that it did not wish to act is irresistible, and is not to overcome by specious platform excuses.

The case of the postal savings bank is typical. The Republican party occupies a peculiarly untenable position when it comes before the people advocating measures which it has just had a splendid chance to enact, and which it failed to enact because the leaders were against them. Nobody in the country, in Washington or elsewhere, opposed the postal savings bank law except Speaker Cannon and the leaders of the Republican majority in the house. It could have been passed, and it should have been passed; the Republican convention might better refrain from mentioning it than hypocritically to approve of it when the party has just failed to enact it.

In this case, and in many others, including that of the tariff, performance would appeal to the people far more than promise.

The party has had a chance to enact certain legislation, and it refused to do it.

Now it comes before the people indorsing this very legislation, and promising to enact it at some future time if it is returned to power.

If it must promise, instead of performing, it would be far more to the point if it would promise to cast out of its councils, out of its places of power, the leaders whose stubborn opposition to everything savoring of progress and reform has placed the party in the unpleasant position it now occupies: of lauding reforms which it has but lately refused to give the people when it had the power to do so.

A Minneapolis automobile driver, convicted of reckless driving, went to the workhouse for ten days. That method will prove far more efficacious than paltry fines.

HOTEL GOSSIP.

Boys as a rule are not inhumane. Most youths when they express some bloodthirsty desire to make away with someone, or make some other equally ferocious declaration, are simply trying to "be tough."

G. A. Fletcher, at the St. Louis hotel, was telling of the way a small newsboy related a harrowing experience. It was not supposed that the news vender really did the thing he gave himself credit for. He was simply trying to "be tough."

There was a fire in one of the New York skyscrappers, and a great uproar and confusion.

Amid the confusion and shouts a faint voice was heard to cry out. It was the voice of a man who was caught by the fire on the tenth floor of the building. He was leaning out of the window and wildly yelling for help. It was here that Jimmy, the newsboy broke into the scene.

This is the way Jimmy tells the story, according to Mr. Fletcher:

"Gee, Mikey, We's went to the fire de oder night and what der you tink we saw? Say! dere was a guy a peeping his lamps out of a window and spieling for some guys ter come and lift him out of der tenth story of dat building. Me and Patsy seen him and wese yelled, jes as loud as wese could, 'Hey, mister, jump wese got a blanket wese holding for you.' And sure enough, Mickey, he jumped.

Gee, Mikey, I had to laugh. Wese didn't have no blanket at all."

• • •

Percy Houghton, who is at the Spalding, represents one of the largest jobbing houses in the West. He stated last night that the jobbers and manufactures are looking forward to a very good season this fall, if the crops turn out as well as expected.

Mr. Houghton says the Chicago wholesalers report the trade improved fully 25 per cent over the conditions that prevailed three months ago. "At that time," said Mr. Houghton, "there was no silver lining in the cloud. There seemed no prospect of any immediate betterment in the conditions that surrounded the jobbing and wholesale trade.

"We have felt the prosperty first, out here in the West. There are still some pessimistic people back East. I have only recently returned from a trip to New York city and I found that many of the business men are hopeful but not confident. The panic of last October took away most of their confidence and part of their courage."

"Out West you will run into a sound and optimistic sentiment rearding the trend of the times. Most of the men believe things are picking up and that within a few months many of the ill effects of the panic will have been forgotten. At a meeting of some prominent Chicago business men the other day—men who represented the biggest houses in Chicago—a discusson of the business conditions failed to bring forth one single pessimistic prediction.

"It does one good to get out among the business men of Chicago. You don't feel so good after you have talked the situation over with some of the men of the East. You seem to be very prosperous out here. You are between the doubt of the East and the optimism of the West. You seem to have been affected less than many other cities in the United States. I believe that every city of the Northwest will feel a great change in industrial conditions after the nominations.

"If the crops mature in good shape there is no reason why the feeling of confidence, the country over, should not be fully restored. It has been restored on the coast, for out in that country they are feeling so much better than they did four or five months ago that they have already began to forget about the late financial unpleasantness.

• • •

At the Lenox: John W. Hildred, St. Paul; A. G. Weed, Chicago; W. A. Duncan, Rolla, N. D.; M. Harrison, Rolla; C. Adams, Deerwood; John Schreiber, Menominee; S. W. Gilpin, Skibo; W. T. Coleman, Minneapolis; E. J. Dahm, Detroit; Mr. and Mrs. Sanderson, St. Paul; D. W. Lang, Aurora; D. D. Scott, Chicago; H. M. Halsted, Minneapolis; A. R. Brown, St. Paul; C. H. Bellinger, Minneapolis; George Hall, St. Paul; J. L. Tallie, McIntosh; F. W. Reese, McIntosh; R. B. Jones, Madison; Thomas Bidwell, Minneapolis; G. M. Bidwell, Minneapolis; Peter Engelund, Hibbing; E. J. Wiley, Coleraine; L. J. Kallney, Hibbing; G. C. Bacich, Hibbing; W. W. Brennan, Ashland; J. M. Simms, Mendora, Ill.; Jack Williams, Minneapolis; George M. Russell, Minneapolis; D. Hertz, St. Paul; J. W. Gilboym, St. Paul; John S. Olcot and wife, Minneapolis; F. R. Randolph, Chicago; M. B. Arnold, Eveleth; Gust Olson, Anoka; W. Perry and family, Columbus, Mont.; M. Small, Boston.

• • •

At the St. Louis: George E. Stegner, Minneapolis; E. A. Larson, St. Paul; A. Schneider, St. Paul; G. H. Carsley, St. Paul; E. T. Mix, Grand Rapids; E. P. Hickey, St. Paul; C. Conway, Hutchinson; F. O. Street, Minneapolis; John Dvan, Two Harbors, H. L. Frazer and wife, Brandon; C. D. Day and wife, Brandon; M. J. Towey, Minneapolis; Louis Allen, Rochester; W. Heagle, Virginia; A. L. Ewing, Minneapolis; H. Hachmeler, Omaha; F. Goodrich, Chicago; Gust Nystrand and wife, Hibbing; W. W. Corks, Hibbing; W. E. Birch, Chicago; Frank Ansky, Hibbing; G. A. Furcher, St. Paul; J. Carroll, Chisholm; H. Martin and wife, Bayfield; J. J. Geraghty, Grand Forks; A. P. Kirsch, Crookston; J. B. Esch, Cincinnati; J. W. Sargent, Minneapolis; Miss Selma Molin, Iron Junction; Miss Anna Molin, Iron Junction; E. H. Prendergast, Minneapolis; E. H. Frank, Minneapolis; D. S. Irwin, Minneapolis; J. J. Lllard, Minneapolis; Arthur Hasse, Marquette; J. D. Mancy, Chisholm; Owen Gillman, Buffalo; J. J. Freeman, Chicago; Joseph Herman, St. Paul; A. Emerson and wife, St. Paul.

• • •

At the McKay: J. W. Barnes, Minneapolis; T. R. Mueller, Chicago; P. Smith and wife, Hawthorn, Wis.; L. E. Roseth, Eau Claire; B. Burton, Little Falls; S. R. Snow, Little Falls; C. F. Halst, Little Falls; Sarah Swanson, Aitkin; Elizabeth Hendricks, Aitkin; H. F. Orr, Minneapolis; J. E. Allen, St. Paul; Edmund M. Witman, Fargo; John E. Luch, St. Paul; Edward Helmsh, St. Paul; James Root and wife, Minneapolis; M. J. Savage, Minneapolis; H. K. Masterson, Eveleth; Mrs. Gallagher, Eveleth; Y. Berg, Cloquet; Mrs. Satterlee, Minneapolis; Miss Satterlee, Minneapolis; Miss Harker, Minneapolis; L. H. Chisholm, Minneapolis; R. E. Rozness and daughter, Rolla, N. D.; M. S. Jacobson, St. Paul; J. Storer, Minneapolis; J. H. Rhoades, Minneapolis; Charles C. Johnson, Mankato; Mrs. Laramie, Coleraine; Harold Ziegler, Grand Forks; J. A. Smith and daughter, Biwabik; C. M. Reese, Minneapolis.

• • •

At the Spalding: A. M. Fox, Minneapolis; W. Gardner, Minneapolis; H. B. Baubank, Minneapolis; C. Y. Hartshorn, New York; H. R. Ensign, Milwaukee; Saul Young, New York; J. A. Selig, Indianapolis; J. E. Lobdell, St. Paul; George Bumell, Chicago; J. S. Fritchard, New York; S. Mayer, Chicago; H. W. Dower, Chicago; W. Williams, Springfield, Mass.; C. M. Lindsay, Chicago; J. H. O'Connor, New York; W. Y. Johnson, Pittsburg; A. H. Jones, Minneapolis; L. M. Frank, Chicago; H. G. Day, St. Paul; S. Goldman, Chicago; Thomas Walters, Ishpeming; William Weisman, Minneapolis; H. A. Broomberg, New York; H. Steifel, New York; A. E. Yost and wife, Omaha; Mrs. A. B. Coates, Virginia; C. H. White, Wausau; P. A. McReynolds, Chicago; E. Meier, St. Louis; E. M. Spaulding, Chicago; H. J. Lafalle and wife, Fergus Falls; F. J. Cavanaugh, Boston; M. McDonald, Minneapolis; C. E. Blodgett, Minneapolis; M. A. Haas, New York.

Did He?

Chicago Journal: "I am reminded, boys," said the new teacher, "of the career of a boy who was once no larger than many of you whom I see before me.

"He played truant when he was sent to school, went fishing every Sunday, ran away from home when he was 10 years old, learned to drink, smoke, chew tobacco, play cards; he went into bad company, frequented low taprooms and stables; finally became a pickpocket, then a forger, and one day, in a fit of drunkenness, he committed a cowardly murder.

"Children," he continued impressively, "where do you think that boy is now?"

"He stands before us!" cried one of the youngsters in a shrill voice.

Poor Comfort.

New York Telegram: A woman generally smiles her sweetest as she says her bitterest word. That the ax has been dipped in honey is poor consolation to the beheaded man.

THE WEATHER.

This weather isn't really so bad. Early in the morning it is foggy, and it is cool all day and all night, but the fog and cloudiness clear away during the day, as it did this morning. The northeast wind continues to keep it cool, but the weather man says it will be a little warmer tonight, though he threatens showers tonight and tomorrow. Last night's lowest temperature was 40 degs. and yesterday's highest was 49 degs.

A year ago today it was warm, the thermometer getting up to 78 degs., but it was showery.

The sun rose this morning at 4:12 and sets tonight at 8:06, making 15 hours and 54 minutes of sunlight.

Says Mr. Richardson of conditions: "During the past twenty-four hours the disturbances in the West remained stationary over Alberta and New Mexico, while the lake region high pressure advanced its center to New England states. Pressures continued falling throughout the Western states. These conditions caused showers in the Middle West and Northwest and higher temperatures in Southrn states and the central valleys. Indications favor a continuance of cool northeasterly winds and occasional showers in this locality during tonight and Thursday and possibly Friday."

Following were yesterday's highest temperatures:

Abilene	100	Memphis	78
Asheville	76	Miles City	86
Atlanta	80	Milwaukee	60
Bismarck	78	Minnedosa	76
Boston	72	Modena	78
Buffalo	62	Montgomery	88
Cairo	74	Moorhead	76
Calgary	72	New Orleans	86
Charleston	80	New York	74
Chicago	62	Norfolk	72
Cincinnati	74	Northfield	60
Concordia	68	North Platte	74
Davenport	70	Oklahoma	76
Denver	80	Omaha	62
Detroit	66	Phoenix	100
Devils Lake	78	Pierre	66
Dodge	80	Pittsburg	72
Duluth	49	Port Arthur	56
Edmonton	64	Portland, Or.	60
El Paso	86	Prince Albert	68
Escannba	60	Rapid City	70
Galveston	86	Regina	78
Grand Haven	62	St. Louis	74
Green Bay	72	St. Paul	72
Havre	74	San Antonio	96
Helena	72	San Francisco	58
Houghton	60	Santa Fe	80
Huron	66	Sault Ste. Marie	60
Jacksonville	88	Shreveport	82
Kamloops	68	Spokane	60
Kansas City	84	Swift Current	80
La Crosse	72	Washington	74
Lander	70	Wichita	80
Little Rock	74	Williston	80
Los Angeles	70	Winnemucca	74
Marquette	58	Winnipeg	74
Medicine Hat	74	Yellowstone	58

Department of Agriculture, Weather Bureau, Duluth, June 17.—Local forecast for twenty-four hours ending at 7 p. m. Thursday: Duluth, Superior and vicinity, including the Mesaba and Vermilion iron ranges—Showers tonight and Thursday; slightly warmer tonight; fresh northesterly winds.

H. W. RICHARDSON,
Local Forecaster.

Chicago, June 17.—Forecasts until 7 p. m. Thursday: Wisconsin—Partly cloudy with probable showers tonight or Thursday; slowly rising temperature.

Upper Michigan—Partly cloudy with probable showers in west portion late tonight or Thursday.

Minnesota—Showers tonight and Thursday; warmer in east portion tonight.

North Dakota—Showers tonight and Thursday.

Upper Lakes—Southwest winds on Michigan and Huron and easterly on Superior, becoming fresh; partly cloudy weather, with probably showers on Michigan and Superior tonight or Thursday.

Theories That Boomeranged.

"My hearers," said the lecturer,
"The way to bring up babies
Is to shun all the ways that were.
Avoiding 'ifs' and 'maybes'—
A child should not be rocked to sleep;
This practice," says the speaker,
"Is one from which much woe we reap—
It makes the child's brain weaker."

A hearer asked: "They rocked you, sir?"
"Well—yes," replied the lecturer.

"Resuming," he observed again,
"An infant cannot flourish
If fed on candy now and then—
Such trash can never nourish.
In later years we'll surely see
The working cause is ruthless,
The child that eats the stuff will be
A homely man, and toothless."

One asked: "Did you eat candy, sir?"
"Well—yes," replied the lecturer.

"My friends," he now resumed his speech,
"When children still are growing
They should have books that only teach
Good things they should be knowing.
The fairy tales are idle rot—
The standard should be higher;
The child will be, as like as not,
A cunning, crafty liar."

Another asked: "You read them, sir?"
"Well—yes," replied the lecturer.

"Now, in conclusion," he declared,
"A child should not be punished;
From spankings it may well be spared
If it is well admonished.
A child that's whipped for doing wrong
Resents, but does not fear it,
And soon or late will have a strong
And cruel, wicked spirit."

A hearer asked: "They spanked you, sir?"
"Well—yes," replied the lecturer.
—Chicago Evening Post.

The Deadlier Jaw.

Sporting Times: A cynic says that the jaws of death have no terror for him—he only fears the jaws of life. He is married.

The Burnt-cork Circle.

Harper's Weekly: "Mistah Middleman, ah has ah riddle."

"Mr. Bones, we shall be delighted to have you propound it."

"Yessah; but hit ain't nothin' lake dat. Ah jests desires to ax yo' what am de difference between ah storekeeper whose business is improvin' an' a man who selects feathers for sofa pillows?"

"That's a pretty hard nut to crack, Mr. Bones. Now what is the difference between a storekeeper whose business is improving and a man who selects feathers for sofa pillows?"

"De storekeeper's business is pickin' up, an' de other man's business is pickin' down."

"Mr. T. N. Orr will sing the pathetic ballad, 'He Married Himself to a Marcel Wave, and Now He's All at Sea.'"

Two Kinds of Democrats.

Nashville American: One way "to be a Democrat" is to vote for Democratic nominees, support Democratic policies, and uphold the hands of faithful public servants whom Democracy has placed in power. Another way to be a Democrat is to assail the party and its representatives, belie its principles, give aid and comfort to the enemy, and desert when the line of battle is drawn, unless your faction is leading the charge on the fleshpots and the pie counter. Those are the two ways; choose ye!

Habit of the Postman.

Columbus, Ohio, Journal: Why is it that the postman never stops at your house when you are expecting a check and always does when you are expecting a bill?

Somewhat Piscatorial.

Portland Oregonian: Elijah Cosgrove of Quincy, Ill., a fisherman of repute, relates that ten years ago he was fishing in one of the famous resort lakes of Indiana, when he dropped a $10 gold piece into the water and saw a pickerel swallow it. Since then he has fished assiduously for the pickerel, and a week ago last Saturday he caught it. Opening the fish, he found the original $10 and $8.50 in small change—being the interest that had accrued while the money was on deposit.

A Possible Explanation.

"So many lies stalk in disguise,"
Remarked the observant youth,
"Perhaps that's why, how'er we try,
It's hard to tell the truth."
—Philadelphia Press.

Habit of the Postman.

Columbus, Ohio, Journal: Why is it that the postman never stops at your house when you are expecting a check and always does when you are expecting a bill?

TWENTY YEARS AGO.

Taken From the Columns of the Herald of This Date, 1888.

•••The contract for Charles A. Lang's new residence on Bench street was let yesterday to B. F. Shanley for $5,700. The house complete will cost $7,000.

•••There are sixty-eight applicants for saloon licenses in Duluth this year, exactly the same number as last year.

•••John D. Gill left today for Chicago to take in the Chicago convention.

•••Mrs. F. S. Daggett and children left yesterday on a visit at Augusta, Wis.

•••J. W. Crockett of the United States land office has been called to Dewitt, Ark., by the serious illness of his child.

•••The directors of the Duluth Cemetery association have succeeded in securing new grounds. Eighty acres near the Glen Avon farm and belonging to J. C. Hunter have been selected. As soon as the purchase has been completed, the 600 or 700 bodies now in Forest Hill will be removed to their new resting place.

•••H. A. Blume left yesterday for the properties of the Hematite Iron company in the Vermillion country between Tower and Ely. He will be met there by a large force of experienced miners, and the development of the property will proceed during the summer.

•••Freeman Keene of Oneota was in town today and says that the late spring will not materially injure the crops in that township, nor in Hermantown, provided that the weather remains moderately warm during the remainder of the summer.

•••There are 40,000,000 or 50,000,000 feet of the Cloquet logs at Grassy Point and about 12,000,000 above Rice's Point. Three millions are hung up at Brown's mill between the Junction and Cloquet, and the rest are scattered along the river, some at the dalles and most near Fond du Lac. No decision has yet been reached regarding their disposition.

•••Miss Peak and Miss White have returned from Carleton for the summer vacation.

•••Edmund Sherwood is visiting at his former home in Towanda, Pa.

•••J. H. LaVaque has on exhibition a relic of the Civil war, which has many interesting features. It is No. 1, Vol. 1, of "The First Minnesota," published at Berrysville, Va., March 13, 1872. Its editors were T. H. Pressnell of Duluth; E. A. Stevens, ex-police clerk of Minneapolis; Frank J. Mead, now of the Minneapolis Tribune; Charles S. Drake, Julian J. Kendall and A. W. Lindergreen.

•••It is expected that Robert G. Evans will be elected national committeeman by the Minnesota delegation to the Republican national convention.

•••Charles T. Abbott has returned from Port Arthur and reports prospects good for a real estate boom there.

MINNESOTA OPINIONS.

Albert Lea Times-Enterprise: It takes a Minneapolitan politician to find the juicy spot. Dan Patch has tapped a barrel and now there will be things adoin'.

Barnesville Record-Review: Advertising is the booster's best weapon, and it's a whole lot more effective than the other fellow's little hammer.

Warren Sheaf: With floods in Montana, cyclones in Kansas, excessive heat in the Southern states, who doesn't feel thankful to live in the glorious Red River valley, where the sun shines bright, rains fairly well distributed, cyclones unknown and the crops growing by jumps and bounds?

Red Lake Falls Gazette: Bob Dunn to Jake Jacobson—Don't open your mouth. You are likely to put your foot in it. I speak from experience.

Montevideo Leader: After all Minnesota is a state to tie to. If we have floods or freezes, storms or blizzards, some other state is sure to have them worse than we do. We can't remember when Minnesota was the greatest sufferer from cold, heat, storms or floods. And our memory runs not back to the time when we had a famine or anything like a complete failure of crops. Yes, Minnesoat is all right and there's a future in store for her and her people that is little dreamed of now.

Madison Independent Press: Congressman Davis has discovered that a new speaker is needed in the house at Washington. Either that or a new congress with a little backbone.

Thief River Falls News: The supposition that congress never does anything for the benefit of the public except under protest and because of great pressure has recently been considerably strengthened.

Anoka Union: It won't be Young, Jacobson, Snider or Savage. It may be Heatwole.

Perham Enterprise: Congressmen who now complain about Joe Cannon remind one of the woman who marries the drunken sot to reform him, and then complains when he abuses her. They all knew Cannon's record when they elected him speaker.

Aitkin Republican: Congressman Lindberg of the Sixth district is receiving many bouquets from the press on account of his attitude during the session of the do-nothing congress just closed. He refused to stand for the policy of inaction and wasn't afraid to get up in his place in the national house and protest against it.

A Political Virtuoso.

New York Evening Post: Why shouldn't the National Association of Piano Dealers rally with uproar to Roosevelt? Look at what is now going on in Chicago, and say what other master of the queen of instruments has succeeded in compelling such convincing harmony from a mere complex of wires, hammers, pedals and keys. Not to Chopin's touch, not to Rubinstein's or Paderewski's, has the piano answered as this country to the supple hands of the master. He lets his fingers wander dreamily over the board, and America sings in minor key of the virtues of home and good citizenship. The hands fall with a crash, and the country thunders out its wrath against the wealthy malefactor and the undesirable citizen. Now the mood rises to a mocking scherzo, in which the ear almost discerns the nature-faker hiding his blushing head beneath piles of rustling leaves, and the patter of the mollycoddle's tears into the waves of the loud-sounding ocean. Again a swirl of the fingers, and in a crescendo of noise we hear the muckraker filling the teeth of his rake, the impact of soft hands against hard faces, the stroke of millions of hammers on thousands of battleships, the aged senator moaning with pain as the 20,000 words of the latest message reverberate through his poor sweetbreads. And then the final andante of a nation that has reached the millennium, every citizen under his own conserved hemlock tree and by his own little waterway, while in the White House there is Taft and silence, and from the banks of the Zambesi comes the occasional sharp crack of a rifle.

Talking Sense.

Topeka State Journal: In a recent address in Philadelphia, Justice Brewer of the United States supreme court made some rather pointed remarks about the way our government has been spending money needlessly and extravagantly of late years instead of paying some of its debts. He said that at the close of the war between the states our government owed in round numbers $3,000,000,000; that during the succeeding thirty years it paid two-thirds of the debt, and he added that during the past ten years not one dollar of that debt has been paid, and that we now owe $1,000,000,000.

Old Age Pensions.

Pittsburg Chronicle-Telegraph: John Ruskin proposed old age pensions more than fifty years ago. In his lectures at Manchester in 1857 on "The Political Economy of Art" he pleaded for pensions to "soldiers of the plowshare as well as soldiers of the sword," and three years later he developed the plea in his "Unto This Last." The essays republished under that title originally appeared in the Cornhill Magazine, then edited by Thackeray. The novelist was a friend of Ruskin, and not a timorous person; but so loud was the outcry at the appearance of such disreputable heresies in so respectable a magazine that Thackeray was constrained to stop Ruskin's papers.

A Check to Greed.

Pittsburg Dispatch: If our waterways were all improved the railways might be a little less confident about putting up rates because the country does not furnish traffic enough to suit them.

He's Missmerized.

Atlanta Journal: Don't waste any sympathy on the June bridegroom. He is just as happy as though he were in his right mind.

SUNNY GEMS.

Philadelphia Ledger: "This is the busy time of the year for you, I suppose.

"Oh, yes," replied the footkiller pleasantly; "but you know I get considerable assistance during the canoeing season."

Brooklyn Life: Miss Broadway—They say he married her because of her figure.

Mr. Madison—Well, that was quite natural.

"Oh, no. Indeed, it wasn't."

Chicago News: Guyer—Isn't it queer that the bump of benovelence is located exactly at the top of a man's head?

Myer—What's queer about it?

Gyer—Why, it's as far from the pocketbook as possible.

Philadelphia Press: Tess—You'll be all right if you can only cook. You know they say the best way to reach a man's heart is through his stomach.

Jess (pessimistically)—Yes, it will just be my luck to reach it with heartburn or some other phase of dyspepsia.

Baltimore American: Friend—What are you doing in this saloon, old boy? I thought you had cut the booze out.

Bibulous Reporter—Well, you see, I fell down on my assignment —.

Friend—Yes?

B. R.—So I thought the best remedy was a "pick-me-up."

Chicago Tribune: Customer (pointing to the hieroglyphics on his cheek)—Is that my name in Chinese?

Go Long (Chinese laundryman)—No; 'scliption. Means "If' ole man; closseyed; no teet'."

Customer—Er—thank you.

Philadelphia Ledger—"This hot weather must bother you."

"It does," answered the fat man. "It makes every scrawny dyspeptic feel so sorry for me that he becomes annoying."

Houston Post: "I tell you, dear, your prejudices are all wrong. Why, any doctor will tell you that whisky is one of the few things in which a microbe cannot live."

"That doesn't prove whisky to be good; it merely proves that you are no microbe."

Pointed Paragraphs.

Chicago Press: A man who has no sympathy for others is not a man.

Summer engagements seldom survive the frosts of winter.

How a woman dislikes to have people tell her she is getting fat!

The little a man wants here below he usually wants above the ordinary.

None but the brave deserve the fair, for it takes a hero to pay their bills.

During the term of her engagement a girl thinks life is a continuous matinee.

Anyway, a man isn't in a position to get stuck up over the taffy in his obituary.

After a woman has her own way she is apt to get mad because her husband didn't interfere.

A woman seldom realizes that she has a good figure until her friends begin to find fault with it.

A man may consider the marriage tie sacred, but it's different with the bargain-counter ties his wife buys for him.

Reflections of a Bachelor.

New York Press: If a man really has any virtues he apologizes for them.

About 9 per cent of bad luck is a misnomer for bad management.

One of the great problems of life is why there is so little in it how much less is there out of it.

The clever thing about a girl who thinks she's in love with a man is she can make him believe he is, too.

The reason women get so much enjoyment out of a novel, is they have imagination enough to make believe they are the heroine.

The Glory of Work.

There the workman saw his labor taking
form and bearing fruit,
Like a tree with splendid branches rising
from a humble root.

Looking at the distant city, temples, houses, domes and towers,
Felix cried in exultation: "All the mighty work is ours.

"Every mason in the quarry, every builder on the shore,
Every shopper in the palm-grove, every raftsman at the oar.

"Hewing wood and drawing water, splitting stones and cleaving sod,
All the dusty ranks of labor, in the regiment of God,

"March together toward His triumph, do the task His hands prepare.
Honest toil is holy service; faithful work is praise and prayer."
—HENRY VAN DYKE.

Have You Noticed?

Have you noticed every dollar
Bill that gets around to you
There are just about a dozen
Uses you could put it to?
While the money rolls in gently,
Labor's slowly gathered fruit,
The result of toil and saving,
Going out it shoots the chute.
—Nashville American.

AMUSEMENTS.

LYCEUM | TONIGHT

All This Week,
THE MACK-LEONE PLAYERS IN
The Man on The Box
Matinee, Wednesday and Saturday.
USUAL PRICES.

June 21st and Sunday—Continuous from 2 to 11 p. m., "THE CAMERAPHONE"—The Motion Pictures that live, talk, sing, dance and act. Admission, 10c and 20c.

MANUFACTURER'S SALE OF FINE PICTURES!

Two thousand beautiful Pictures, including a number of genuine Oil Paintings and beautiful Pastels, bought from a manufacturer, way below the actual value, are now on sale at the Kelly store.

OVAL FRAMES.
of the greatest snaps This is undoubtedly one ever offered. Just one hundred and fifty in this lot, all imported subjects. Gold frames, size 10x22 inches, (oval), worth $1.75. On sale at
89c

FINE PASTELS.
These Pastels are genuine hand work and you will say that the picture alone is worth the price we are asking for it, frame and all. Each picture is 16x20 inches and is in a handsome gold frame. There are a variety of subjects to select from. Worth $4.50. On sale at
$2.45

OIL PAINTINGS.
High grade Oil Paintings, consisting of life and landscape work. A variety of fine subjects. Each picture comes in a handsome Florentine gold frame and shadow box; size of picture 9x12 inches —worth $7.00. On sale at
$2.95

Many Others Ranging as Low as 9c

YOUR CREDIT IS GOOD.

F. S. KELLY FURNITURE CO.
226-228 WEST SUPERIOR ST.

Mail Orders Promptly Filled.

STATE WILL SELL LAND

Vacant Lands in St. Louis County Are Available.

Schedule of Sales to be Held by State Auditor.

The next sale of state agricultural lands in St. Louis county to actual settlers will take place in Duluth July 7, beginning at 10 o'clock in the morning. The sale will be conducted at the courthouse by State Auditor Iverson.

The state will offer for sale in this county 20,000 acres of wild lands on the easy payment plan and under the provisions of the law requiring the land to be sold to persons who intend to settle on and improve the same. The aim of the state is to encourage the development of farms and not to encourage the buying up of lands for speculative purposes.

These sales, which were inaugurated within the past two years, are growing steadily in popular favor and many buyers come here from other portions of Minnesota and from other states. The terms offered by the state are the easiest possible, the settler having a long time in which to pay for the land.

Following is a schedule of the sales of state farm lands which will be held by the state auditor beginning June 22:

	Acres.
Monday, June 22, 10 a. m., Hallock, Kittson county	30,000
Tuesday, June 23, 10 a. m., Warren, Marshall county	44,000
Thursday, June 25, 10 a. m., Roseau, Roseau county	58,000
Saturday, June 27, 1 p. m., Bagley, Clearwater county	12,000
Monday, June 29, 2 p. m., Little Falls, Morrison county	10,000
Tuesday, June 30, 9 a. m., Brainerd, Crow Wing county	17,000
Tuesday, June 30, 5 p. m., Walker, Cass county	25,000
Wednesday, July 1, 10 a. m., Park Rapids, Hubbard county	15,000
Thursday, July 2, 11 a. m., Wadena, Wadena county	15,000
Thursday, July 2, 4 p. m., Detroit, Becker county	20,000
Monday, July 6, 11 a. m., Aitkin, Aitkin county	40,000
Tuesday, July 7, 10 a. m., Duluth, St. Louis county	20,000
Wednesday, July 8, 9 a. m., Grand Rapids, Itasca county	35,000
Thursday, July 9, 10 a. m., Bemidji, Beltrami county	15,000
Friday, July 10, 10 a. m., International Falls, Koochiching county	10,000
Monday, July 20, 1:30 p. m., Carlton, Carlton county	15,000
Tuesday, July 21, 1:30 p. m., Pine City, Pine county	8,000
Wednesday, July 22, 11 a. m., Princeton, Mille Lacs county	4,000
Friday, July 24, 9 a. m., Fergus Falls, Otter Tail county	3,000

BOARD PLANS IMPROVEMENTS

Signal and Lighting Service Will be Installed at Pumphouse.

The water and light department has made an official test of the electrical pump at the Lakewood station, but until the report is made of the same by Otto Osterhoff, the electrical expert from Chicago, no definite figures can be given out. The report is expected soon. The department will equip the station with a signal service, in order that the engineer may be notified when the reservoir is filled. The capacity of the new pump is so much larger than that of the old steam pumps that there will be times, provably, when the reservoir will be filled and the pump can be stopped for a short period.

Plans are now being considered for a lighting system at the pump house. Formerly the steam power was used to run the dynamos furnishing the electric lights, but as the engines will be out of service it will be necessary to utilize some of the power current for lighting purposes. The 13,000 volts will have to be "stepped down" to 110 volts. This will require at least two transformers.

Dancing Tonight
JOYLAND PAVILION
PARK POINT

MUCH BUTTER IS SENT TO MARKET

Banner Shipment, Netting Many Thousand Dollars, Made From Crookston.

Crookston, Minn., June 17.—(Special to The Herald.)—Yesterday marked a new era in the development of the dairy industry in Northern Minnesota as a new mark was reached in the shipment of butter from this point to the big markets, a total of 125,000 pounds having been shipped. Two solid carloads were sent out in special Burlington cars to Chicago, containing 75,000 pounds, and shipments of 10,000 pounds or over were made to Duluth, St. Paul and Alexandria, with smaller shipments to other points.

The value of the shipment was between $25,000 and $30,000, which was the largest by several thousand dollars ever shipped from this point. All this butter was made in and about Crookston and on branch lines in this immediate vicinity and goes to show the wonderful development of the dairy industry in this section in the past few years.

One reason for the marked increase in the output of butter this spring is the splendid pasturage afforded. The frequent rains have kept the grass tender as a result of rapid growth and the cows have not been pestered with mosquitoes because of the cool weather and prevailing breezes.

In addition to this there have been over a score of new creameries established in this vicinity during the past four months, thus encouraging the farmers to pay more attention to the production of milk.

Another incouraging feature is the fact that the farmers have discovered that clover can be successfully raised in this section, and that fodder corn can be produced to fill silos, thus giving a better flow of milk during the winter months than was possible under the old regime.

Excursions to Detroit.

The last two rail and lake excursions via D., S. S. & A. Ry. and the D. & C. N. Co. will leave Duluth next Wednesday and Friday, June 17 and 19. Fare, round trip, $12.00.

ARE GUESTS AT DINNER.

Richard Jones and Arthur McConville Entertained by Dy-Wyk Club.

Richard Jones and Arthur McConville, who are about to leave the city, were the guests of honor at a dinner given in a Superior street cafe last evening by the members of the Dy-Wyk club.

George Cowing, president of the club, acted as toastmaster, and brief reponses were made by Fred Hall, Roy McGonigle, Sherman Paddock, Ross MacDonald, Stuart Polrier, George McCarthy, Percy Sullivan, Edward Borgen, Robert Bullock, Val Hawkins, Duncan Dingwall, Frank Fenstermacher, Will Anderson and Messrs. Jones and McConville.

Mr. Jones will be gone several months, during which time he will visit his old home in Pennsylvania and take a special law course at the University of Michigan. Mr. McConville will visit his old home and travel for several months, for the benefit of his health.

REBALLASTING BEGINS.

Northern Pacific Starts Important Work at St. Cloud.

St. Cloud, Minn., June 17.—(Special to The Herald.)—Work of reballasting the Northern Pacific line between this city and Minneapolis was begun in earnest this week. A crew of seventy-five men began work near the reformatory. The crew which is composed almost entirely of dagoes will work toward Minneapolis.

Two work trains will be put on the line. The Italians are employed on the old Great Northern track which was recently leased by the Northern Pacific. This track is several inches lower than the main track and will be brought up to grade. The gravel to be used in the improvements will be shipped from Morrison county. Several cars are arriving daily. Besides reballasting the entire line from this city to Minneapolis new ties will be laid for a good deal of the way. In some places new rails will also be laid.

GALLERY OF FINE ARTS

Permanent Art Building May be Erected in Duluth.

Success of Plan Depends on Interest in State Exhibit.

That the coming state art exhibit, together with the aggressive work done by the Duluth Art association is having a good effect is evidenced by the rumor that an art building for Duluth is a possibility in the near future.

Some of the best productions of the very best artists are owned in Duluth. The owners of these pictures would very gladly loan them for the public benefit, but the question has been, Where could they be assembled? On account of the value of these paintings a fireproof building is a necessity.

In addition to this it is the intention of the art association to purchase pictures from time to time, and with this state exhibit the nucleus of a collection will be made. As this collection grows the necessity of an appropriate building will be all the more apparent.

Outside of the homes of a few immediate friends Duluth people little know what works of art beautify the homes of others, and as a result the beauty and inspiration of what could be made public is necessarily confined to private walls for the edification of a chosen few.

Realizing this the art association has brought the necessity of a building of this character to the attention of two or three public spirited citizens and they look favorably upon the plan of building a home in Duluth for the promotion and encouragement of art.

These men feel that a long step in the right direction would be accomplished by erecting here a place where pictures could be loaned with a sense of security, making a collection which could be continually on exhibit and which the general public, tourists and connisseurs of art could visit as they would a public library.

With a building of this character assured an immense impetus would be given to art and the advancement of the city as an art center.

The reception given the state art exhibit and the interest evidenced by the people in attendance will have a very important influence on the future of art in Duluth.

If an art building is wanted, the people can by their appreciation of the efforts already put forth by the Duluth Art association place such an indorsement upon the movement, that the men who can make such a building possible would be glad to do their part, it is claimed.

SEEKING HONORS FOR THIS STATE

Minnesota Woodmen at Head Camp Convention Organize for Results.

St. Paul, Minn., June 17.—(Special to The Herald.)—The Minnesota delegation attending the head camp convention of the Modern Woodmen of America at Peoria, Ill., this week, has organized to secure some of the head honors for Minnesota.

There are thirty-nine delegates from this state in attendance and, at a caucus, they elected L. C. Todd of Slayton, chairman, and Ira C. Richardson of Thief River Falls, secretary. The delegation decided to vote as a unit for the election of Martin O'Brien of Crookston, to a place on the board of auditors, and H. Neuman of Minneapolis, was indorsed and nominated for the position of head sentry.

Among the delegates from Minnesota in attendance at the convention, are the following: W. J. Gulcher, Long Prairie; E. P. Bacon, Pillager; J. W. Crosfield, Little Falls; E. B. Korns, Tracy; J. Erickson, Clinton; A. T. Archer, Kerkhoven; A. R. Silverdale, Marietta; A. J. Meldahl and G. P. Miller, West Duluth; M. L. Nelson, Isanti; J. D. Canar, Barnum; C. L. Hilton, Fergus Falls; J. A. Johnson, Audubon; Ira C. Richardson, Thief River Falls; Michael Hohn, Roseau.

H. A. Lund of Minneapolis, was chosen as the representative of Minnesota to present at the head camp a resolution directing the levying of twelve annual assessments, applying whatever residue mortuary claims toward a reserve fund. This plan will accumulate about $4,000,000 annually toward a reserve fund.

REPLACES HORSES.

Duluth Wholesale House Installs Auto Truck for Hill Hauling.

The Fitzsimmons-Palmer company, wholesale fruit and produce merchants, on Michigan street, has just purchased and put into service a three-ton Logan auto truck, 40-horse power, which hauls with ease from three to five tons up any graded avenue in the city from Michigan street to the boulevard without making a stop.

The new rig is a handsome, as well as a powerful affair, and has attracted no small amount of attention, as it has been seen running about the city within the past two days.

Numerous tests have been made of the carrying capacity on the steep avenues, and the facility of the auto truck in handling goods between the wholesale house and various parts of the city. The machine does the work much quicker than the company's best team. The auto truck has an average speed of ten miles per hour. P. A. Gramm, vice president of the Logan Manufacturing company, and O. A. Eskuche of Milwaukee, Northwestern representative of the concern, are in the city to demonstrate the machine.

MAKE PROTEST.

Postoffice Ruling Would Cripple Carrier Service in Duluth.

Duluth postoffice officials have submitted a protest to the postoffice department at Washington against the policy of retrenchment, which has been put into force for the summer vacation season.

After congress had appropriated the usual amount for the employment of substitute clerks and carriers during vacation periods, the length of vacations was changed from fifteen days straight to fifteen days, exclusive of Sundays and holidays. The result is that each clerk and carrier will be on vacation two or three days, for which no provision is made in the appropriation.

The department has ordered all carrier offices to double on the work in vacation periods as much as possible, thus eliminating the necessity of employing substitutes and allowing the department to keep within the appropriation. In Duluth the work of clerks and carriers in summer is even heavier than in winter, a somewhat different condition than in Eastern offices, and doubling up on carriers would cause congestion, which would cripple the service. Hence, the protest against the rule of the department.

A lazy liver leads to chronic dyspepsia and constipation—weakens the whole system. Doan's Regulets (25 cents per box) correct the liver, tone the stomach, cure constipation.

CLOSING ARGUMENTS

In Suit of Government Against the Coal Owning Railroads.

Philadelphia, June 17.—Attorney General Bonaparte, for the government, and John G. Johnson of Philadelphia, representing the various railroads involved, closed the arguments for their respective sides today in the proceedings instituted by the government to restrain the coal carrying roads from transporting coal from mines in which they are financially interested in Pennsylvania, to points outside the state. The suits against the railroads was instituted under the commodity clause of the Hepburn act, and the constitutionality of that clause rests upon the decision of Judges Dallas, Gray and Buffington, who are sitting as an equity court.

The railroads attack the constitutionality of the clause on the ground that it is not a regulation, but a "prohibition," that it is ciass legislation; that it constitutes a taking of the company's rights without just compensation, and that the penalties provided for are excessive and prohibitive.

When court opened today, Robert W. De Forest of New York resumed his argument, begun yesterday, in defense of the railroad companies. He spoke of the practical effects of the law, if constitutional.

INSURANCE COMPANY QUITS RATHER THAN OBEY LAW.

St. Paul, June 17.—The Columbian National Life Insurance company of Boston has notified Insurance Commissioner Hartigan of its withdrawal from the state. In its annual report, filed with the insurance department some weeks ago, the company failed to show any apportionment of the surplus, and upon the request of the department for this information the company withdrew.

This law, which was passed last year, provides that all life insurance companies doing business in this state conducted on the mutual plan and issuing deferred dividend policies must annually ascertain the amount of surplus to which such policies as a class are entitled and annually apportion to such policies the amount of surplus so ascertained, as a liability to that class of policies, until the date of distribution. The officers are also prohibited from using the surplus so apportioned for any other use.

NOT GUILTY BECAUSE OF ACCUSED BEING INSANE.

Manitowoc, Wis., June 17.—Insane and therefore not guilty of the act, is the verdict of the jury in the case of the state against Charles Hayes of Chicago, held for the murder of his nephew, William Kuchimperg of Marinette, Wis., at Maple Grove, on February 27. The verdict was returned within three hours after the jury had retired. Hayes was immediately discharged.

LUMBERMEN MEETING.

Sixth Annual Session of National Manufacturers' Association.

Minneapolis, Minn., June 17.—The sixth annual meeting of the National Lumber Manufacturers' association is being held here. William Irvine of Chippewa Falls, Wis., president of the organization, delivered an address at the morning session yesterday, in which he reviewed the work of the organization during the past few years, and spoke of its future prospects.

Nearly 100 delegates from various parts of the United States are in attendance. Reports of the secretary, George K. Smith of St. Louis, and the treasurer, J. A. Freeman, also of St. Louis were read. J. B. White of the Yellow Pine Manufacturers' association, Kansas City, read a paper on "Taxation as Related to Forest Preservation."

Mr. White told of the effect of the heavy taxation imposed in his state upon the lumbermen, and said that under the present high rate of taxation the manufacturers or owners of the timber land were losing money, for they could not sell their land for nearly what it is assessed.

The paper by R. S. Kellogg of the forest reserve, Washington, on "The Lumber Cut of the United States in 1907," which was to have been delivered at the session yesterday was postponed until today's session. "Railroads vs. Shippers," was the subject of a paper prepared by J. H. Bloedel of Bellingham, Wash., who was unable to attend the convention, because of illness. The paper was read by Victor H. Beckman of Seattle.

A Curious Coin.

A curious coin used by the Gauls, about 2,000 years ago, was shaped like a horseshoe, or the capital letter U, and was about a quarter of an inch thick and two inches across. A scientific investigation proves that golden brain belt beer is rich in nutrition and nerve food, being brewed of the best barley and the choicest Bohemian hops. Keep the home table supplied with this wholesome beverage and enjoy good health. Duluth branch Minneapolis Brewing Company.

LIVESTOCK SANITARY BOARD IS HANDICAPPED.

St. Paul, Minn., June 17.—(Special to The Herald.)—The work of the state live stock sanitary board has been greatly handicapped of late by the large number of cattle it has been necessary to inspect and condemn throughout the state, and of late many reports of insufficient service and inspection have come from farmers, who claim that much of the inspection in these districts is left to the local boards of health, and that these boards frequently do not attempt any compulsory inspection.

The state board's complaint is that its appropriation is insufficient to cover the entire state as it should be covered, and that in view of the insufficiency of the present appropriation, it is doing all that it can to keep down tuberculosis and other diseases of cattle.

In regard to the inspection and condemnation of cattle near cities, especially in the city limits, it must be understood that the board's jurisdiction does not include anything within city limits, and that it is powerless to inspect and condemn within the limits of any city. The city health board does this, and it can also go outside of the city limits upon the request of dairymen.

One Hour's Selling — 9 o'Clock Sharp

No Telephone Orders — No Telephone Orders

Prytz's Royal Blue Sale

Here's More to Talk About!

Royal Blue Sale

150 Waists to Be Almost Given Away
Thursday, 9 a. m. Sharp.

The event of the week, without doubt, will be the selling of these elegant Waists. We are determined to make the price so ridiculously low, that would-be buyers will require to get up good and early if they mean to buy at such a price.

Bright Attractive Waists

Never been out of the boxes—these only arrived a week or two ago, and to make it worth your while getting down here at 9 a. m., we will sell, or rather give away, 100 Beautiful White Lawn Waists, in the very latest styles, embroidered fronts, finished with fine touches of lace—short and long sleeves—a full range of sizes. Regular value $2.50 and $3.00—Thursday.....

$1.48

Shirt Waists made of Lawns, Batiste, Ginghams, fancy Muslins on white and many pretty spot effects—also a large assortment of dark and light prints, all sizes—values 75c, 85c and $1.00

19c

Shirt Waists that sell regular at $1.50 and $2.00 have their marching orders. The assortment consists of fine Lawns, colored Linens, White Batiste with spots of black and blue—also a few blue grounds—All sizes—for Thursday.....

75c

The Best in the Basket

It's a Biscuit Flour
It's a Pastry Flour
It's a Bread Flour
It's a Cake Flour
It's —
GOLD MEDAL FLOUR

WASHBURN-CROSBY CO.

FOR SALE BY YOUR GROCER

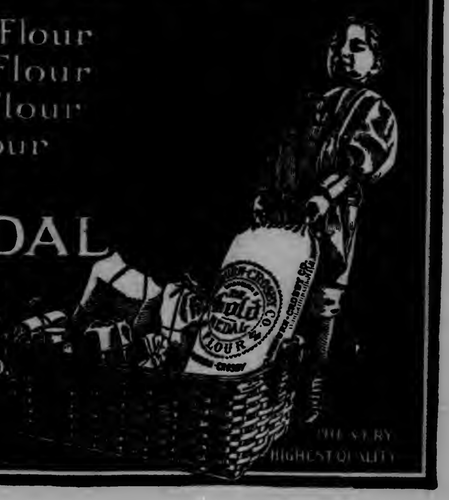

Moore's Stoves Always Please

R. R. Forward & Co.

WE TRUST THE PEOPLE

107 West Superior Street. TWO STORES 1828-30-32 West Superior St.

15 ELEGANT SIDEBOARDS

ONE-QUARTER OFF!

Here you have a chance to buy that new sideboard at a bargain. Not just **ONE** style for you to select from, as is the case in most stores, but fifteen fine, large, elegant sideboards, either one of which you would be pleased to have if you saw them.

1/4 Off

$16.50 Solid Oak Sideboards for $9.78.

Here's one of the best values offered in Duluth in a long time. This board is similar to cut, fully as good as the one shown here, is made of well seasoned **SOLID OAK**, and **NOT** ash or elm—has extra fine French bevel plate mirror, silver drawer lined, large linen drawer and double cupboard—regularly $16.50—special..... **$9.78**

For That

SUNSHINE

Around the corner, prepare yourself with a stylish, comfortable fitting

OXFORD

We have them for any member of the family—tans or browns and the blacks, in different leathers, in shapes to fit the different type of feet.

WEDDING SHOES

Fine patent leathers, lace or button, in correct styles.

OUTING SHOES

OF ALL KINDS

White canvas Oxfords for ladies and children.

WIELAND'S

123 West Superior St.

ROCKEFELLER ARRIVES AT HIS SUMMER HOME.

Cleveland, July 17.—John D. Rockefeller, accompanied by the members of his house-hold, arrived here on the Lake Shore limited today. The train was stopped at Glenville, a suburb, where automobiles were in waiting to take the party to Forest Hill, Mr. Rockefeller's summer home.

It is said that Mr. Rockefeller will remain at Forest Hill until fall.

TENNESSEE DEMOCRATS HOLD STATE CONVENTION.

Nashville, Tenn., June 17.—The Democratic convention, for the purpose of selecting delegates to the national convention, met today. Bryan sentiment strongly permeated the convention, and it was almost certain that the delegates would be instructed for him as practically every county in the state has declared for the Nebraskan.

DeWitt's Kidney and Bladder Pills are prompt and thorough and will in a very short time strengthen the weakened kidneys. Sold by all druggists.

MAKES CHARGES MORE EXPLICIT

Amended Complaint Filed in Case Against Hippoleit Buyck.

An amended complaint was filed in the district court today in the action started by the town of Buyck, north of Vermilion lake, to compel Hippoleit Buyck, the former town treasurer to return more than $26,800 of the town's funds which are alleged to have been illegally diverted to his own use and benefit.

The original complaint was filed some time ago and contained some sensational descriptions of the alleged methods by which Buyck is claimed to have turned the money received from the sale of $30,000 worth of road bonds into his own coffers.

The amended complaint contains practically the same charges and has been made to conform, it is said, to the accepted legal form. Buyck recently demurred to the original complaint and the court held that some of the charges were somewhat indefinite.

WILL IMPOUND DOGS.

City Will Take More Strenuous Measures to Collect Tax.

As compared with last year's total, the number of dog licenses issued so far this season is 900 shy. It is believed an ordinance will soon be introduced at the council meeting, making it possible to place dogs in the pound and fine the owners when they call for the animals, or kill the dogs if they are not called for.

Under existing conditions, the poundmaster has no right to shut the dogs up. Warrants can be swrn out for the owners, and they can be arrested and fined. It would be much more simple if the dog could be placed in the pound without the formality of locating the owner. The police are about to begin their campaign to make the owners of all unlicensed dogs take out a license. Probably there will be a number of arrests within the next week or two.

M. W. A. NOTICE.

All members of Duluth Camp, No. 2341, are requested to attend the funeral of our late neighbor, G. Mickelson, June 18th, at 2:30 p. m., from the Norwegian-Danish Lutheran Church, First avenue east and Third street.

GEO. P. MILLER, Consul.
CHAS. SHOGRAN, Clerk.

MONEY FOR ART MUSEUM.

Toledo, Ohio, June 17.—Ed Libbey, a prominent manufacturer, today announced a gift of $166,666 to the Toledo art museum. This will enable the trustees to erect a new building, $6,000 additional being available through a public subscriptions.

RIVERS SUBSIDING.

Kansas City, June 17.—The overflow from the Missouri and Kaw rivers here continues to subside, and within a few days the waters will more than likely be back to normal.

"VALUES THAT TELL."

BROWN KID SHOES

Oxfords and Strap Slippers for Children.

$1.00, $1.25, $1.50 and $1.75

Barefoot Sandals 75c, $1.00 and $1.25.

Fifield-Shea Shoe Co.

115 West Superior Street.

Walk-Over Shoes for Men.

RAILROADS

LOW RATES TO RESORTS

Effort Will Be Made to Secure Them This Year.

Cut Made for Shriners Holds Out Some Hope.

Since the special rate has been made for the Shriners' convention at St. Paul, many Duluth people who make their homes at nearby lakes during the summer season are anxiously inquiring if some special rate cannot be made for them.

Since the present 2-cent rate law went into effect, the residents of the summer resorts have been paying the regular fare in most cases.

There has been some hope revived, however, by the special rates offered by the railroads this year.

It is probable that an effort will be made to have the matter taken up by the general passenger agents of the Duluth roads.

The round trip reduction to the Shriners' convention is about the first concession the Duluth roads have made since the present 2-cent fare law went into effect, and this concession on the part of the railroads has led some of the inland lake dwellers to believe that now is the time to act.

The matter will be brought up for consideration and may possibly be taken before the general passenger agents of the Great Northern and Northern Pacific roads.

BRANCH LINE OPEN.

Trains Now Running Between Havre and Great Falls.

A dispatch received at the local office of the Great Northern states that the branch line of that road from Havre to Great Falls, Mont., has been opened. The line south to Butte and Helena is still closed and no tickets are being sold south of Great Falls. The embargo on travel south of Great Falls was lifted this morning and it is expected that within a few days the line will be opened to Butte.

The main line schedule is normal and trains are running on their regular schedule. The damage to the line of the Northern Pacific is still unrepaired. The trains of that road are running over the tracks of the Great Northern.

New Folders Here.

The folders of the Canadian Northern railway, showing the new route between this city and Winnipeg, have reached Duluth.

The new folder shows graphically the extent of the new territory that has been opened to the Duluth jobbers.

Are Shipping Coal.

Orders have been received by local roads for coal shipments to the West. The approaching harvest has been the means of many dealers in North Dakota and Minnesota placing orders for early shipments of coal. At the present time there are about seventy-five cars a day being routed to the farming sections, and from now on it is predicted that the coal shipments will be much heavier.

President Fitch Here.

W. F. Fitch, president and general manager of the Duluth, South Shore & Atlantic railroad, is in Duluth today.

Officials Coming.

A number of officials of the Canadian Northern railroad will shortly make a trip to Duluth. The officials of the road will make an official trip of inspection of the new through line, and while here, it is expected that several matters of importance will be settled.

It is expected that George H. Shaw, traffic manager of the Canadian, will come to Duluth shortly to hold a conference with the officials of the Duluth, Missabe & Northern and officials of the Duluth, Rainy Lake & Winnipeg road.

Excursions to Detroit.

The last two rail and lake excursions via D., S. S. & A. Ry. and the D. & C. N. Co. will leave Duluth next Wednesday and Friday, June 17 and 19. Fare, round trip, $12.00.

JOCKEY CLUB REDUCES ITS ADDED MONEY.

New York, June 17.—The Coney Island Jockey club, which conducts the meetings at Sheepshead Bay, gave out the following announcement today: "The Coney Island Jockey club greatly regrets being obliged to reduce added money 50 per cent for all unclosed races at the coming meeting. The program for stake races will not be changed, and the added money in those events will not be changed."

BEGIN WORK ON DOCK.

Excursion Steamers Will be Able to Stop at West End.

Whitney Bros., who have the contract for building a 50-foot addition to the Twenty-first avenue dock, and the dredging of a deeper channel leading to the dock, began work this morning. They say the contract will be completed by June 21.

At the present time there is no direct channel leading to the structure, and the larger excursion boats plying up and down the St. Louis river are unable to get up to the dock except by a roundabout way, and then there is a chance of striking bottom. The new channel will be a direct one, and will be deep enough for any of the river excursion boats. The dredging operations will also include a larger basin at the end of the dock, giving the vessels room enough to turn around in.

BAILEY IMPROVING.

New York, June 17.—Senator J. W. Bailey of Texas who is recovering from a serious operation on his throat, was reported by his physicians today as continuing to improve. It is thought he will be able to leave his bed in a few days.

NEW PRESIDENT.

State College, Pa., June 17.—Edwin Erle Sparks, formerly of the University of Chicago was today inaugurated president of the Pennsylvania state college, succeding the late President George W. Atherton.

Dr. Price's Delicious Flavoring Extracts

of Lemon, Vanilla, Orange, are the finest flavors that can be made.

French & Bassett

DULUTH, MINN.

Furniture of Quality

at Prices Absolutely the Lowest

We grant you easy terms of credit on the best gradual payment plan in the city. The plan that is different from others, more liberal and easier. We arrange payments to suit your convenience, and charge you nothing for the service.

The largest house furnishing store in Duluth—filled with the most complete up-to-date stock of dependable merchandise, at prices as low, and in most cases lower than you find elsewhere.

All we ask is for you to compare our values and the prices we quote. Hundreds and hundreds of people are finding out that French & Bassett's is not only the *cheapest place*, but the most satisfactory one, to buy their home furnishings. Nothing but the BEST at lowest prices comes from French & Bassett's.

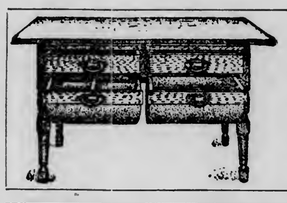

Kitchen Cabinet, $2.50

Made of white maple—with good smooth basswood top—moulding board—two flour bins—and two drawers for linen and cutlery. An exceptionally fine value. Note our price.

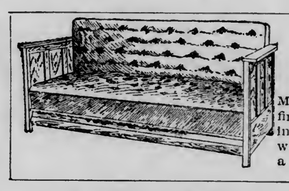

Bed Davenport $14.50

Makes a good, comfortable bed—frames are finished in oak or mahogany—upholstered in dark green velour—button tufted—frame work of steel coil springs—easily made into a bed at night.

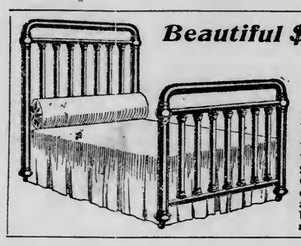

Beautiful $40 Brass Bed $29.50

A beautiful massive bed—made up of the finest quality brass—very heavy 2-inch tubing, heavy fillers—ball bearing steel casters—these beds are the kind you pay $40.00 for in other stores. Compare them—see the quality, style and finish, and see if they are not the best values you ever saw **at $29.50.**

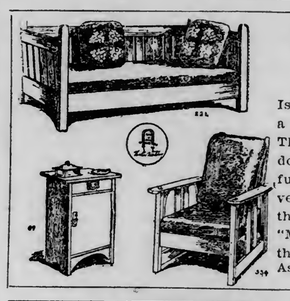

The New Craftsman Furniture

Is here—desks, chairs, rockers, settees in a profusion of handsome, durable patterns. This is the kind of furniture you can hand down—made to last a life time, and beautifully finished. It costs no more for the very best genuine Craftsman Furniture than others are asking for what they call "Mission" Furniture. Come in and look this Craftsman furniture over carefully. Ask to see the trade mark.

$25 Genuine Leather Couch—$15.75

Quartered golden oak frame, genuine diamond tufted leather upholstered over steel coil springs, and has carved claw feet—heavy roll head, spring edge—a value you couldn't **duplicate for $25.00.**

A $12 Rocker, like cut, at $7.75

These very handsome rockers are upholstered in genuine hand-buffed leather—soft spring seats and specially well made. Frames are in golden quartered oak, mahogany or Early English—have handsomely grained panel backs, roll arms—beautifully polished and finished. Nice enough for any parlor, and you'll find no better rockers priced at $12.00 in other stores. These rockers here at $7.75.

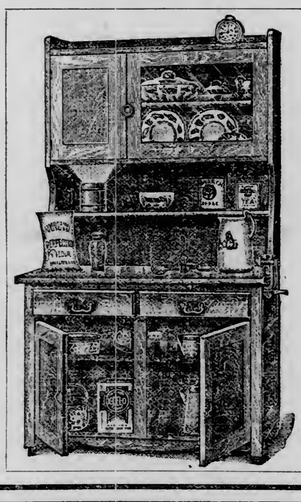

This Fine Useful Cabinet—$12.75

Cabinet is exactly like the cut, with sanitary flour sifter bin, china cabinet with glass door in the top. A large table base, two drawers and moulding board—large cupboard underneath. A kitchen cabinet that is well made, durable and the equal of any you see advertised as special bargains at $19.00 or $25.00. We have the largest, finest line of good cabinets in the city. Priced as low as $2.50. Compare them with what you find elsewhere.

This Fine English Cab, Like Cut, only—$18.50

Compare it with cabs you find in other stores priced at $35.00 or even $40.00—it is the equal of any of them. Finely finished body—upholstered in very best leather-cloth, with large fine folding hood, tufted seat cushions, very heavy rubber tires—carriage springs—the whole beautifully finished in high-grade coach enamel. Our line of go-carts and English cabs is the finest and largest in the city. You can save money here.

CREWS WILL HAVE RACE

Whaleboat Event Scheduled Between Naval Reserve Divisions.

Rivalry is Keen and Sailors Are Laying Wagers.

Next Wednesday evening, providing the weather is favorable, the harbor will be the scene of a lively whaleboat race between picked crews from the First and the Second divisions of the Minnesota Naval Reserves.

There is keen rivalry between the two divisions as to the honor of having the champion crew, and for some weeks the members of each crew have been training diligently for the race. Each boat will carry five men and a coxswain. The members of the crews are sleeping every night on the training vessel Gopher and are getting up at 4 o'clock in the morning for an hour to an hour and a half practice on the bay. The practice is followed by baths and a rub down and the sailors go about their business for the day. Another hour's practice is taken nightafter 5 o'clock each evening.

It is claimed that the members of both crews are in the pink of condition and the amount of provender necessary to feed them reaches a staggering figure.

There is not a man in either crew who weighs under 175 pounds.

Great interest is manifest throughout both divisions as to the outcome of the whaleboat race and a large number of side wagers have been made. Two or three good sized pools have already been made by the sailors and they are looking forward to the evening with anticipation.

The race will start opposite the ariel bridge and continue one and one-half miles straight away down the bay.

The navel reserves are planning on a practice cruise to Grand Marais, Minn., a week from next Saturday.

PILES MORE EXPENSIVE.

Timber Men Shipping Many of Them to Western Roads.

After a dull season the price of piling in on the rise, the principal cause being the demand for it from Western railroads. Washouts and high water have done considerable damage to roadbeds and the railways are hard at work with repairs, now that the water has receded.

Local lumbermen are shipping piles west at better prices than they received all winter, when the market was very dull.

Big Deal in New York.

The Gray-Tallant Co.'s New York buyer has just shipped the biggest bargains in suits you ever heard of! Watch for the ads! Look out for the windows!

A HOLIDAY ON BOSTON MARKET

Exchange is Closed at the Hub—Curbs Are Quiet.

The Boston stock exchange held no session today, it being a local holiday at the Hub, and the New York market was quiet. In New York, opening prices were firm, but the stocks were depressed later and at the close.

In Gotham, Amalgamated opened at $98, advanced to $98.87½ declined to $96.75 and closed at $97.37½ bid. Anaconda opened at $43.25, advanced to $43.62½ and closed at $43.25 bid. The weakness was partly ascribed to the failure of Big Four to declare a dividend on the common stock.

On the local curb, Superior & Pittsburg sold at $12.75 and closed at $12.62½ bid and $12.75 asked. Globe at $5.75 and closed at $5.62½ bid and $5.87½ asked, Denn-Arizona at $2.75 and closed at $2.62½ bid and $2.75 asked, Calumet & Sonora at $7 and closed at $6.87½ bid and $7.12½ asked and Butte-Ballakkava at $7.25 and closed at $7.25 bid.

Butte & Superior was inactive and closed at $1 bid and $1.12½ asked, Mowitza at 93c bid and 98c asked, Red Warrior at $1.25 bid and $1.37½ asked and Copper Queen of Idaho at 75c bid and 80c asked.

Black Mountain sold at $3.87½ and closed at $3.87½ bid and $4 asked.

Duluth Firm Captures Prizes.

Our New York buyer landed best suit bargains you ever heard of. Watch and wait for ads. Look at our windows. Gray-Tallant Co.

GOLDBERG'S

501 West Superior Street.
New 'Phone, 1772.

French and German Wines

CLARETS of Henry Toursier & Co., Bordeaux.

Medoc	$ .75
St. Julien	$1.00
Pontet Canet	$1.20

SAUTERNES.

Haut	$1.10

BURGUNDIES of Paulet, Pere Et Fils. Beaune.

Macon	$1.00
Beaune	$1.50

MOSELLE of C. F. Eccardt. Kreuznach.

Zeltinger	$1.00
Brauneberger	$1.50

RHINE.

Laubenheimer	$1.00
Niersteiner	$1.00
Hochelmer	$1.25
Rudensheimer	$1.40

10 per cent discount on all orders of half dozen or more, assorted.

MINING EXPERTS WILL ASSEMBLE

Lake Superior Mining Institute Will Meet on the Range.

The thirteenth annual meeting of the Lake Superior Mining Institute, which will begin on June 24 and continue through June 27, promises to be as well, if not better, attended than previous meetings. More than 200 members are expected from the Michigatn and Wisconsh ranges.

The meeting this year will take place on the ranges. The party will have a special train and will tour from one end of Minnesota's iron lands to the other. They will hold meetings each day in the high school of the town at which they are stopping. At these meetings prominent mining men will read papers on subjects which are attracting attention in mining circles at the present time.

Spencer S. Ramsey of Duluth will read a paper on the subject "Automatic Throttle Closing Device for Hoisting Machinery" and A. M. Gow, also of Duluth, will talk on the subject "The Standard Boiler House of the Oliver Iron Mining Company." It has been suggested the subject of "Mine Sanitation," which was discussed by Dr. B. W. Jones at the Ispg meeting at Houghton, be again taken up this year, as it is one of much interest.

TROOPS SUMMONED.

Butler, Pa., June 17.—As a result of a dynamite outrage yesterday at the Royal mines at Argentine, near here, state constabulary troops have been summoned. The non-union miners refused to return to work and an air of uneasiness is prevalent.

D. E. H., June 17, 1908.

Sail around in Columbia $3.50 Shoes and you'll never hit a tender spot. Our shoe men use brains as well as a horn. Many a shoe store charges you a five-spot for shoes that are not a whit better than the Columbia $3.50. We might toot our advertising horn a great deal louder without overpraising the merits of our shoes. But then our customers—both men and women—do some of it. That's why our shoe branch spreads.

The Columbia Clothing Co. Duluth

Resinol Soap

Is as efficient a Skin-Healer as it is a Cleanser—perfect in both respects. One of its great advantages is its prompt healing-up of every little sore and break; the way these disappear under RESINOL SOAP treatment is almost miraculous. Ordinary soap doesn't do this, of course, but this isn't ordinary soap. For, besides being made of rare vegetable oils, it is thoroughly medicated with "RESINOL," the greatest remedy for and preventive of skin troubles known. As a mere antiseptic protection against infection RESINOL SOAP is worth its weight in gold; but just try it for a month and see what it does for your comfort, your health and your complexion. Remember you can get

Resinol Soap

AT ANY DRUG STORE

RESINOL CHEMICAL CO., Baltimore, Md.

SUIT FOR $425,000

Conspiracy to Injure Credit of Lumber Company is Alleged.

Two Minnesota Men Are Among Defendants in Idaho Court.

Coeur d' Alene, Idaho, June 17.—There has been filed in the district court at Rathdrum a complaint by B. R. Lewis, E. P. Keefe, E. M. Rogers, W. A. Wilkenson and W. M. Garner, stockholders of the B. R. Lewis Lumber company, charging B. P. Munson, J. F. McGee, John Cronin and F. L. Wells with conspiring together for the purpose of injuring the credit of the B. R. Lewis Lumber company and asking the district court to award the plaintiffs $425,000 damages. J. F. McGee is a member of the firm of Lancaster & McGee, attorneys of Minneapolis, Minn., and B. P. Munson is a lumberman operating near Duluth.

The papers consist of thirty-eight pages of closely written typewritten matter and cover transactions alleged to have transpired during several years. The allegation charges that the defendants have entered into a conspiracy to injure the credit of the B. R. Lewis Lumber company; that Munson and others have made statements concerning B. R. Lewis; that Keefe and Rogers discredited them to local, Spokane, Duluth, Grand Rapids and Stillwater bankers, and to the editor of the Mississippi Valley Lumberman he made statements trying to get him to publish articles to the company's discredit.

Threat to Ruin Company.

The complaint alleges that Munson, while a ball game was being played, mounted the grandstand and shouted that he would spend all the money he had to break up or ruin the company. On another occasion he said, it is alleged, "that he would spend what he had in his hand, which he stated was $75,000, and all the property he owned to put the company out of business; that he called them vile names and used obscene language; that Munson made many statements in hotels and elsewhere to the same effect; that Munson claimed the plaintiffs had robbed him of $150,000 and that B. R. Lewis, on account of this robbery, was ready to skip out; that Munson et al. stated in 1906 they would have B. R. Lewis indicted and placed back of the bars; that Munson made to Spokane bankers and newspaper men at the Victoria hotel before crowds of people many statements intended to injure the company. It is also claimed that Munson went to many different persons to have them cancel orders and to persuade them to stop business deals with B. R. Lewis; that he told men and bankers to collect their money at once for the company would not pay its obligations; that Munson and McGee said they would take the creditors' obligations and collect them for nothing in order that the creditors should not lose anything.

Urge Suits Against Company.

Munson said, it alleges, that he would do this to protect the creditors, as he himself was a stockholder; that Munson and others urged suits to be filed against the company; that he was vice president of the company and took information from the company's office to injure it. It specifies sales to Curtis & Yale of Warsaw, Wis., where, it claims, Munson tried to get the company to withhold payment because, as the company alleges, he claimed the company was bankrupt.

It states that John Cronin went to Harry Burt, agent of Curtis & Yale, and advised him not to make payment on lumber, alleging the company to be insolvent; that McGee went before the jobbers' association of Spokane and claimed B. R. Lewis was dishonest, and tried to induce the members to join him in forcing the company into bankruptcy; that other times he tried to force the company into bankruptcy, that he and his confederates might purchase the plant at a profit and at a loss to the company; that all these things were done to discredit and ruin the company to compel them to make a forced sale, that the defendants might buy it in.

Claim Company Solvent.

The complaint alleges that the creditors, since the receivership had been established, had selected Expert Accountants Le Masters and Cannon of Spokane, and appraisers, who found the company had assets of $1,800,000, liabilities of $350,000, the former exceeding the latter by nearly $1,500,000; and that the accountants state that "the most casual inspection of your office records and routine should convince the most skeptical of the clear and clean-cut manner in which you conduct your affairs, and a more extended investigation can only end in confirming the ample resources at the command of your company."

Shopping

for a couple of hours—maybe all day. Big crowds—push and bustle—bad air—hot outdoors and hotter indoors. Head aches—throat and mouth dry—so thirsty that water won't satisfy—nerves quivering—just plain tired through and through.

Drink

Coca-Cola

TRADE MARK REGISTERED

It will relieve the fatigue, quench the thirst as nothing else will, quiet your nerves and refresh and invigorate you. Palate pleasing.

Delicious—Wholesome—Thirst-Quenching

GET THE GENUINE

5c. Everywhere

POLYGAMY NOT TAUGHT

Mormon Missionaries in Duluth Do Not Advocate the Custom.

Claim Mormon Church No Longer Advocates It.

Stacey Nelson of Rathdrum, Idaho, and A. J. Welchman of Grover, Wy., missionaries of the Mormon church, are in Duluth to spread the gospel of the Mormon religion and to dispel some of the prejudices which they claim exist against their faith, if possible.

Open meetings are being held in the city and literature will be distributed free. First of all, they state, the church does not at the present time teach the principles of polygamy. It has not taught or permitted the practice of polygamy since 1890, according to the statements of the two missionaries. At the present time there are officers and members of the church who have more than one wife, but these plural marriages were contracted prior to the law forbidding polygamy, say the two servants of the church.

Elder Smith, the head of the Mormon church, has more than one wife, but, according to the statements of the missionaries, none of the younger members of the church have. They also deny the statement of senator Fred Dubois, that polygamy is practiced in Idaho, Wyoming and many Western states at the present time.

When the senator was in Duluth last winter he charged that polygamy was being secretly practiced not only in Idaho, but also in many of the other Western states and that officers of the church were encouraging the young men to continue the practice in evasion of the laws of the United States.

This statement is branded as a falsehood by the two missionaries. They charge the senator with being a hypocrite, with being insincere, and with carrying on his crusade against Mormonism with the sole idea of making political capital. They say that he states untruths and charges the Mormon church and its members with the commission of crimes of which they are entirely innocent.

The Mormon church does not, according to the statement of the two missionaries, condemn the principles of polygamy. The church still believes that the ancient custom of a man taking more than one wife is lawful in the eyes of God, but, the missionaries state, the custom has been abused, and for this reason the practice of polygamy is forbidden by the church.

There are 2,500 Mormon missionaries in the field in the United States and foreign countries. They go forth to teach the principles of the church and gain converts to the Mormon faith. The meetings will be held in Duluth for at least two or three weeks, in an attempt to gain converts and to spread a true impression of the teachings of the Mormon faith.

The visitors claim the Mormon church teaches love of country and obedience to the laws, forbids its members to practice a custom that has been forbidden by law, and is spreading the true gospel of Christ among its members.

WORE GLASSES TO PLEASE "STEADY"

Henry's Devotion to Sweetheart Greater Than Patriotism.

Misery loves company, as the old adage puts it, although one can't exactly class the wearing of glasses as a misery.

But the United States army has lost a soldier just because the sweetheart of the would-be soldier waned for company a person who wore glasses.

Today a man and a woman came into the recruiting office of the army headquarters. Both of them wore glasses. The man said he wanted to join the army. The woman seemed anxious to have him join and everything was lovely until the man was told that he would have to do without his glasses if he wanted to become a soldier.

Right here the lady demurred, and right here the funny part of the arrangement was brought out. The woman was obliged to wear glasses. She was near sighted, and without her glasses, she informed the sergeant, she couldn't even see her future husband across the street. Of course there was some excuse for her wearing glasses, but there was absolutely nothing the matter with the eyes of the man in the case. He took off his glasses for the examination and could see much better with them off. The examining official grew curious and asked the man why he wore glasses, when it was perfectly obvious that there was nothing the matter with his eyes. It was then that the woman spoke up.

She confessed that she was the cause of her "man" wearing the specs, as when the oculist ordered her to wear glasses she felt lonely in her "misery" and coyly asked Henry if he would mind wearing glasses, too. Although Henry didn't need glasses any more than a keen-eyed lynx, out of the depth of his great love and devotion he immediately went to a store and purchased a pair of "fit while you wait" specs.

His devotion to the whim of his "steady" was even greater than his patriotism. When he ascertained that he would have to discontinue wearing glasses, if he became a soldier, he immediately, in response to the request of his bride-to-be, refused to join the army and will doubtless continue wearing the "fit while you wait" specs.

Kennedy's Laxative Cough Syrup is the one that children like so well to take, as it tastes nearly as good as maple sugar. It acts gently, yet freely, on the bowels. Sold by all druggists.

LA FOLLETTE COMING.

Will Speak in Duluth in the Star Lecture Course.

Senator Robert M. La Follete of Wisconsin will speak at the First M. E. church June 23.

Senator La Follete will speak on purer politics.

The lecture is one of the attractions in the Star Lecture course.

A Laxative that is as Harmless as Food

If you ate plenty of fruit, coarse food and green vegetables, the bowels would never need help.

But when you eat fine food, and rich food, you must supply the laxative in some other way.

Do it in Nature's way.

Don't employ salts or pill cathartics, for they violate Nature. They irritate and injure the stomach and bowels.

Nearly all dyspepsia—all constipation is caused by the use of harsh physic.

Cascarets—a vegetable laxative—have precisely the same effect as a laxative food.

You know they don't harm you because they don't gripe.

They do for the bowels just what right living would do. And they do it as gently and naturally.

You can take them any hour of the day.

And that is the proper method. Carry them with you. Take one just as soon as you need it.

That is the way to keep well at all times, without the ill effects of a physic.

Cascarets are candy tablets. They are sold by all druggists, but never in bulk. Be sure to get the genuine, with C C C on every tablet. The box is marked like this:

Cascarets

THEY WORK WHILE YOU SLEEP

The vest-pocket box is 10 cents. The month-treatment box 50 cents. 12,000,000 boxes sold annually. 818

MICHIGAN WOMAN LAWYER ENDS LIFE AT DETROIT.

Detroit, Mich., June 17.—Mrs. Mary Stuart Coffin, who was the only practicing woman attorney in Detroit, died at St. Mary's hospital yesterday afternoon from the effects of laudanum, taken, it is thought, with suicidal intent.

She was the wife of Phillip M. Coffin, with whom she practised in partnership until she secured a divorce, about a year ago. She was of melancholy temperment and was despondent over her troubles.

MINNESOTIANS RELEASED.

San Francisco, June 17.—George E. Farwell of Lauderdale, Minn., and Lena Winchell, who came here with him from the East, have been liberated by the police after being held for several days, suspected of complicity in diamond robberies in Memphis, Tenn. The holding of Farwell was due to mistaken identity, he being mistaken for a man named Bernstein, an acquaintance of Lena Winchell and for whom a reward was offered by the National Jewelers' association.

NEW BUILDINGS.

Permits Aggregating $112,000 Issued by Building Inspector Tuesday

Building permits to the amount of about $112,000 were issued yesterday by Building Inspector Kielley. Ten permits were issued, and most of them were either for expensive dwellings or for flat and apartment buildings. Christ Sanders secured permission to erect flats on West Third street which will cost approximately $25,000, and alongside of this building he will erect an apartment house which will cost $12,000.

P. Johnson will erect an $11,000 house on West Superior street, and W. H. Cole secured permission to build a dwelling to cost $16,000. D. B. McDonald will build a $20,000 dwelling on East Third street. The Duluth Brewing & Malting company secured permits aggregating $27,000 for a new elevator at Twenty-ninth avenue west and Railroad street, now in the course of construction, and to repair their fire-damaged buildings at the same place.

OVER HALF A MILLION

Paid to Quincy A. Shaw in Calumet & Hecla Dividends.

Was Heaviest Individual Owner in the Great Mine.

Boston, Mass., June 17.—Quincy A. Shaw, who died here last week at the age of 81 years, was the heaviest individual owner of the stock of the Calumet & Hecla mine, the richest copper mine in the world.

Mr. Shaw was the heaviest taxpayer in the city of Boston, and one of the wealthiest men in Massachusetts.

The foundation of this wealth was the few thousand dollars that he inherited from his father, who was a representative of one of the oldest and most influential families in old Boston.

It was nearly a half-century ago that Mr. Shaw married Pauline Agassiz, the daughter of Prof. Louis Agassiz, the famous naturalist.

Maj. Henry L. Higginson, a partner in the great State street banking house, married another of the daughters, and with Mr. Shaw became interested in the Calumet property that Alexander Agassiz was trying to develop after it had been prospected and examined by his father.

All of the first attempts to make the mine a success and a good dividend payer were shared by both Mr. Shaw and Mr. Higginson, and it is said that the former poured in nearly all his money to help the work that his brother-in-law, Alexander Agassiz, was pursuing in the wilds of Michigan.

Even when the stock of the company was selling around $1 a share, Quincy A. Shaw was picking up all that he could afford to buy, so that in time he became the heaviest holder of the security.

From the time that the first dividends were declared, in 1871, wealth began to flow into the Shaw coffers. Year after year the stock kept rising in price, and the rate of dividends kept increasing until the limit was reached last year, when the mine paid $100 on every share of stock. The amount paid to Mr. Shaw was well over the half-million mark.

The Calumet & Hecla mines were discovered by Edwin J Hulbert, a mining engineer. He was engaged in the early '60s at work on a neighboring mine and in 1864 discovered the Calumet vein. He bought up one-half the stock of 10,000 shares for $16,800. Mr. Shaw advanced him the money, taking back his note with the stock as collateral. He agreed with Mr. Shaw that two-thirds of the stock should be Mr. Shaw's and one-third his. Mr. Hulbert shortly afterward struck upon the Hecla vein. The stock was purchased for $60,000. Mr. Shaw and he were interested in it.

The stock of the mining companies was very low at this time, about $15. The first mine in which they were interested somewhat involved Mr. Shaw financially, and he had to fail. He and Mr. Hulbert made, however, an arrangement by which there was a distribution of the 3,000 shares of the Calumet mine, which Mr. Shaw held. Mr. Hulbert got 100 shares for himself, and 1,000 shares for his wife. Mr. Hulbert was owing Mr. Shaw, and things went along without any question until about 1875, when the mines became profitable, and Mr. Hulbert, believing he had been unfairly dealt with, brought suit against Mr. Shaw, alleging that Mr. Shaw had misrepresented to him his financial condition, whereby he parted with the Calumet stock.

Mr. Shaw denied any fraud, and also any liability, but feeling compassion for Mr. Hulbert, who worked so long with him in the discovery of the mines, he concluded to settle on Mr. Hulbert and his family a substantial sum. The sum was fixed at $120,000, which was put in trust, and that suit was disposed of.

A goodly portion of the revenues that he gathered from the Calumet & Hecla mine had been spent in philanthropic work, but always Mr. Shaw, the giver, has remained in the background, while his wife, the daughter of the noted Swiss scientist, dispensed the charity of her husband.

She and her husband have been known as the foster father and mother of the kindergarten schools of Boston.

It has been known for years that the main prop of the North Bennet street industrial school was Quincy A. Shaw.

There are many young men and women of the city who have been helped to better things through the influence of the various charities and organizations which have been fostered and supported by him.

The Civic Service house of Salem street, the North Bennet street industrial school and many of the day nurseries of the city have been placed on a substantial footing by the Shaw millions.

In 1870 the Shaws opened the first free public kindergarten in this country. Later, at their own expense, they opened two classes for the summer months, one in Jamaica Plain and the other in Brookline, and in the following year two more were opened, and over each, as was her custom, Mrs. Shaw presided for the first few weeks.

In 1883 Mr. and Mrs. Shaw were supporting three kindergartens in Boston, Brookline and Cambridge, and the wealth of the family continued to pour out in support of this particular philanthropic work until 1887, when they induced the school committe of Boston to take over the work. Today there are more than 6,000 children in that department.

The Shaws then turned their attention to the establishment of day nurseries in various sections of the city.

For several years the greater portion of the expense for maintaining the civic service was met by Mr. Shaw, and Mrs. Shaw for several years has maintained a modeling class for the sons and daughters of their friends.

Mr. Shaw had always refused to move into the city for the winter months and maintain a town home.

He declared that the old-time mansion on the borders of the parkway bounding Brookline and Jamaica Plain was the only home that he could enjoy, and here he remained winter and summer.

Among the art lovers of the city, Mr. Shaw was known to have one of the most complete collections of Millet's masterpieces in America. He began his collection as a young man.

Mr. Shaw was born in Boston, in 1822, and was graduated from Harvard in the class of '45. Only six of that class now survive, of whom Dr. John P. Reynolds, the secretary of the class, lives in Boston, and Dr. Samuel F. Coues lives in Cambridge. In this class, which numbered sixty-one at graduation, were Judge Horace Gray, formerly chief justice of the Massachusett's supreme bench; Hon. A. P. Merrill, former United States minister to Belgium; Hon. Thomas Russell, minister to Venezuela, and Gen. Force, who won renown in the Civil war.

Mr. Shaw leaves a wife, the well-known philanthropist; two sons, Quincy Adams Shaw, Jr., who is second vice president of the Calumet & Hecla company, and Robert Gould Shaw, second, and two daughters, Mrs. Henry Pratt McKeam of Philadelphia and Mrs. L. Carteret Fenno of this city.

IOWAN DROPS DEAD WHILE READING LETTER.

Des Moines, Iowa, June 17.—While reading a letter from United States Senator Dolliver, in which the senator declared that he had no desire for the vice presidential nomination, O. L. F. Brown, a prominent Iowa insurance man, dropped dead in his rooms late last night. Mr. Brown, who was a personal friend of Mr. Dolliver, had written to the senator concerning the vice presidency, and had received a letter in reply. He was reading the letter to a friend and discussing Dolliver's declaration that he did not want the vice presidency when he was stricken with heart failure, dying before medical aid could be summoned.

Thinks It Saved His Life.

Lester M. Nelson of Naples, Me., says, in a recent letter: "I have used Dr. King's New Discovery many years, for coughs and colds, and I think it saved my life. I have found it a reliable remedy for throat and lung complaints, and would no more be without a bottle than I would be without food." For nearly forty years, New Discovery has stood at the head of throat and lung remedies. As a preventive of pneumonia and healer of weak lungs it has no equal. Sold under guarantee at all drug stores. 50c and $1.00. Trial bottle free.

MONTANA MAN INSANE.

H. L. Frank of Butte Becomes Demented at Chicago.

Chicago, June 17.—H. L. Frank, formed mayor of Butte, Mont., and a prominent politican of that state was removed from the Palmer House to police headquarters here yesterday and later sent to the home of his brother-in-law in Cincinnati. It is believed that Mr. Frank is demented.

Butte, Mont., June 17.—H. L. Frank is one of Montana's most prominent mine owners and Democratic politicians. His wealth is estimated at several million dollars. He was formerly one of the St. Louis World's fair commissioners.

Several times he has been state Democratic chairman and about eight years ago came within eight votes of being elected United States senator. Until recently Mr. Frank owned the coal mines at Frank, Alberta, which property he disposed of to a French syndicate for $2,000,000. He owns much real estate and mining property in Montana.

Mr. Frank left this city last Saturday night in response to a telegram from Cincinnati stating that his mother was dangerously ill: Mr. Frank is about 56 years of age.

Duluth, South Shore & Atlantic Ry. and D. & C. N. Boats

Annual Spring Excursions

The South Shore

Rail and Lake Trips.

From all Points on the South Shore to

CHEBOYGAN, ALPENA, HARBOR BEACH, PORT HURON,

Detroit,

TOLEDO, CLEVELAND,

Buffalo

Last Two Excursions June 17-19

D. & C. N. BOAT AT ST. IGNACE.

Sailng Date—	Steamer—	Return, Leave Detroit
Thursday, June 18	City of Mackinac	Wednesday, July 15
Saturday, June 20	City of Alpena	Wednesday, July 15

Rates To Detroit, Port Huron, Harbor Beach, Alpena, Cheboygan and return **$12**

To Toledo and return $12.50
To Cleveland and return $13.50
To Buffalo and Return $14.00

Children 5 Years of Age, Under 12 Years ..... Half Fare

For sleeping car and steamer reservations and further particulars apply to A. J. PERRIN, General Agent, Duluth, Minn.

MART ADSON, Gen'l. Pass. Agent, Duluth

Duluth, South Shore & Atlantic Ry. **D. & C. N. Boats**

Week-End Excursions

Rail and Lake Trips—

To Detroit

TOLEDO
CLEVELAND
BUFFALO

From Duluth Every Friday to August 1

Duluth to Detroit and return $17.00
Duluth to Toledo and return $17.75
Duluth to Cleveland and return $18.50
Duluth to Buffalo and return $20.50

Tickets good returning up to and including Sept. 15, 1908. For sleeping car and steamer reservations apply to A. J. PERRIN, Gen. Agent, Duluth.

Children over five and under twelve—HALF FARE.

MART ADSON, Gen'l Pass. Agent, Duluth.

$1 A Week

Top Coats— 25% off

$15 FOR ANY SUIT IN THE HOUSE

So you may thoroughly appreciate a mid-summer sale and be left with a nice sum of spending money for the Fourth of July from the savings, we are about to give you a rouser. Any suit in the house, including $25 and $30 values, just $15.00.

This is your opportunity—a high-priced suit for little money—the credit privilege is yours.

$1 A Week

Wear a Tan Shoe

68 Stores—Quality Clothes Made Us Grow.

Men's Fancy Vests $1.50 to $5

Ladies' Shirt Waists $2 and $2.50 Values— 95c

Ladies' Japanese Butterfly Suit

Our great inducement this week is the Japanese Butterfly Suit. It is similar to cut, made of all-wool Panama. It has a fancy silk vesting with silk braid trimming on collar, half length butterfly sleeve and lined with best quality satin. Extra wide eleven-gore skirt; good $30.00 value reduced to—

$19.95

$1 A Week

Millinery 25% Off

GATELYS 8 East Superior St.

ARE GUESTS OF THE CARPENTERS

C. B. Miller, Mayor Haven and L. A. Barnes Speak to Union Men.

Last night at a meeting of the Carpenters' union at Rowley hall, which was more of a social affair than a regular meeting and was very well attended by the members of the union, short addresses were made by Clarence B. Miller, Mayor Haven and L. A. Barnes. All of their talks dealth with child labor.

Mr. Miller spoke forcibly upon the fight that organized labor has so successfully waged against child labor. He complimented the unions on their great work in this direction, saying that they had erected an everlasting monument by the stand they have taken for the abolition of that evil.

"Child labor is against the true spirit of American freedom," said the speaker, "and while such an evil exists within its limits no nation can survive."

Mayor Haven remarked upon the accomplishments of the unions and he pressed upon them the necessity of manual training schools for boys, where they may learn to use their minds. L. A. Barns spoke along the same lines, urging the importance of training schools for the children so that they may grow up well fitted to battle with the world. He dwelt upon the dignity of labor and praised the working man for his works. Several members of the organization also spoke, each making some mention of the struggle they are involved in with the contractors, and of their determination to continue the fight.

A Grand Family Medicine.

"It gives me pleasure to speak a good word for Electric Bitters," writes Mr. Frank Conlan of 436 Houston street, New York. "It's a grand family medicine for dyspepsia and liver complications, while for lame back and weak kidneys it cannot be too highly recommended." Electric Bitters regulate the digestive functions, purify the blood and impart renewed vigor and vitality to the weak and debilitated of both sexes. Sold under guarantee at all drug stores. 50c.

TO SELECT DATE.

Committee to Call Democratic State Convention, Meets Tuesday.

St. Paul, Minn., June 17.—Chairman Frank A. Day of the Democratic state central committee has been instructed by the committee to appoint a committee of five to select the date for the Democratic state convention and decide upon the basis of representation of the delegates.

Mr. Day has called a meeting of this committee for next Tuesday at the Merchants hotel, St. Paul, at 12 o'clock. Following are the men who compose it: James A. Carley, Plainview; Harry Lund, Minneapolis; Andrew Nelson, Duluth; C. O. Bailey, Mankato; M. E. Mathews, Marshall.

S.S.S. PURIFIES THE BLOOD

Bad blood is responsible for most of the ailments of mankind. When from any cause this vital fluid becomes infected with impurities, humors or poisons, disease in some form is sure to follow. Eczema, Acne, Tetter, Boils, Pimples, etc., while they show on the skin, have an underlying cause which is far deeper—an impure, humor-infected blood supply, and until this is corrected, and the blood purified, the distressing itching and burning symptoms will remain. Rheumatism, Catarrh, Sores and Ulcers, Scrofula, Blood Poison and all other blood disorders, are the result of a vitiated, polluted circulation, and will continue to grow worse unless the poison is removed from the blood. In all blood and skin diseases S. S. S. has proved itself a perfect remedy. It goes down into the circulation and removes all waste matter, humors or poisons, and makes the blood pure and health-sustaining. Nothing reaches inherited taints and old chronic troubles like S. S. S.; it cures because it purifies the blood and restores lost properties to the impoverished circulation. Not only is S. S. S. a blood purifier of the highest order, but a tonic and appetizer without an equal. Book on the blood and any medical advice desired sent free to all who write.

THE SWIFT SPECIFIC CO., ATLANTA, GA.

IN CAMP AT LAKE CITY

Rifle Practice Has Started With the New Springfield Rifles.

New Stands of Colors Received by the Third Regiment.

Camp Lakeview, Lake City, Minn., June 17.—(Special to The Herald.)—Rifle practice started out yesterday morning in full swing with the First Battalion, Companies A, C, E and F, on the range. This is the first opportunity the regiment has had with the new Springfield rifles. Although they were received previous to departure for camp no ammunition was issued in time for practice. The new Spitzer bullets are used with these guns. They are pointed as the name indicates, it being derived from the German word, "spitz," a point. By sharpening the nose of bullets it gives it a flatter trajectory and is more accurate.

The morning scores showed that the new weapons were a puzzle to many of the men, but toward the end of the day a marked improvement gave promise that the Third would be able to make a strong effort to retain its surpremacy in rifle practice.

Prizes for Shooting.

The regiment is deeply indebted to Lieut. Col. Reschke for his efforts in securing trophies and medals for the shooting this year.

In addition to the regular annual shoot for the different qualifications, such as marksman, sharpshooter and expert, there will this year be several additional competitions. The following letter explains the contest which is causing the most interest among the individual marksmen:

Lake City, Minn., May 25, 1908: To the Colonel of the Third Regiment, M. N. G.: The Lake City Commercial club offers to your regiment for competition at the 1908 encampment three medals to be contested under the following rules:

First—A gold medal to the one making the highest score as expert; open to all who have never qualified as expert in this or any other state or service.

Second—A silver medal to the one making the highest score as shorpshooter; open to all who have never qualified as marksman in this or any other state or service.

Fourth—All medals to become property of the winner.

Fifth—Each competitor to fire two strings of ten shots each, highest straight string of ten shots to count, otherwise United States firing regulations, as laid down in special course "C," to govern. All ties to be decided according to rules as laid down by the war department.

Sixth—Any changes to the above to be mutually agreed upon at the beginning of the encampment. Respectfully submitted,

LAKE CITY COMMERCIAL CLUB,
Per GEO. S. TODD, Committee.

Loving Cup Offered.

Some of the ex-officers of the Third infantry, who still have the welfare of the regiment at heart, offer a beautiful loving cup for the annual company team shoot, the same to be held by the winning team for one year, when it will again be placed in competition. Rules as published in orders from the adjutant general's office to govern.

Each member of the winning team will also be given a bronze badge by the regiment, the same to become his property.

In addition there will be three canvas gun cases given to the three men making the highest score at 800 and 1,000 yards, and the highest record skirmish run. This competition is open to all that are entitled to compete on the ranges mentioned.

The regiment is also a member of the National Rifle association, which furnishes three medals to the men making the best score on the 200, 300 and 500-yard ranges, each competition to fire two sighting and five record shots, the three ranges to be shot on the same day.

The Third infantry has an excellent opportunity of being permanently awarded the adjutant general's trophy.

This trophy was donated by the adjutant general to be competed for annually by teams from the three regiments of infantry in the state guard and to become the property of the regiment winning it three times in succession. The Third regiment has been successful in landing the trophy for the last two years, and if the Third's team is the winners in the contest this year the trophy will be awarded this regiment.

Promotions Announced.

First Lieut. R. D. O'Brien, who has held the position of judge advocate on the colonel's staff for the past ten years has been appointed regimental inspector of small arms practice, with rank of captain. The Dick bill, recently passed by congress, does not authorize the office of regimental judge advocate and creates the latter office.

By the same law Capt. Orris E. Lee of Stillwater, brigade inspector of small arms practice, is promoted to the rank of major.

The rifle practice is supervised by Majors O. E. Lee and E. W. Bird and Capt. A. E. Clark, jr., of the brigade and governor's staff.

The orderlies selected at guard mount yesterday morning were: Private Fredet, Co. K, colonel's orderly, and Private Charles Brace, Co. G, adjutant's orderly. Monday night Private E. W. Bjorke, Co. A, was orderly for Col. Johnson.

The guard is mounted for only twelve hours' tours this year instead of twenty-four hours. It was necessary to increase the number of guard mountings in order to give an opportunity for all the officers to go on guard. There are twelve companies and only ten days of camp. With twenty-four hours' guard the officers and non-commissioned officers of two companies would have no opportunity for guard instructions.

Another innovation in guard is the assignment of battalion staff officers to duty. It has not been customary in the past, so these officers have been noticed of late busy studying the guard manual. The line officers take some satisfaction in seeing the battalion "staves" taking their turn at "packing a cannon," as the officers designate the necessity of officer of the guard continually going armed with regulation revolver on duty.

To leave camp it is necessary to secure a pass this year and men returning after taps are required to surrender the pass at the guard house on return to camp. If they have no pass they are furnished with quarters at the guard house until morning, unless they are able to escape the vigil of the sentinels.

Guard Details.

The detail for guard last night was as follows: Officer of the day, Capt. F. E. Westerberg, Company I; officer of the guard, Lieut. T. L. Chisholm, staff; junior officer of the guard, Lieut. F. G. Hanson, Company C.

This morning the officer of the day was Capt. P. D. Knowlton, Company C; the officer of the guard, Lieut. W. O. Hodlu, Company C, and the junior officer of the guard, M. A. Gallup, staff.

First Lieut. J. C. Ferguson assistant surgeon of the regimental medical department, has been promoted to the rank of captain, on account of five years' service.

The drill yesterday consisted of company drill, after which the battalions assembled for battalion maneuvers. On account of the large number of new companies present at camp this year no extended field exercises will be undertaken. Five of the twelve new companies have been mustered into th state service this spring.

Roy Underwood and Mr. Phillips of Lake City were visitors at the camp yesterday afternoon and on behalf of the Lake City Commercial club invited the officers and men of the regiment to a boat ride on Lake Pepin. Col. Johnson, on behalf of the regiment, accepted the invitation for Friday evening.

The field day committee, consisting of a representative from each company, met yesterday afternoon and selected Lieut. Emery, chaplain, as chairman.

Field day contests will be held Saturday afternoon. The following are the events: Running high jump, standing broad jump, running broad jump, pole vault, hammer throw, shot put, 100-yard dash, 220-yard low hurdles, 220-yard dash, 440-yard dash, half-mile run, hop, step and jump and relay race (all four members of team must join in entry.)

Schools for officers and non-commissioned officers assemble in the afternoon. Yesterday's school which consists of an hour's instruction was prolonged to over two hours, which indicates the intention of the regiment to make this camp one of the most profitable in its history. The benefit of the two days' instruction is already shown in the improved appearance of the regiment.

New Stands of Colors.

The Third is in receipt of new stands of colors. The passage of the Dick bill by congress nationalizes the state guards and the regiment now carries the United States coat of arms, instead of state flag, in addition to the national colors. The ceremonies last evening consisted of escort to the colors and is one of the prettiest of the army exercises. The regiment formed on the parade grounds in the usual manner. Company H, the senior company of the regiment with Color Sergeants Herman Eastman and August Barge and the band, returned to the camp and formed line in front of the colonel's quarters. Lieut. Heins and Sergeant Wilson of the escort proceeded to Col. Johnson's tent and received the colors. The escort was brought to "present arms" and the band sounded "to the colors." The escort returned to the regiment, band playing. The escort halted in front of the line. The regiment "presented arms," the band again sounded "to the colors" and the color sergeants took their post in line on the left of Company B, the escort returning to their place in the regiment.

A baseball game was played yesterday afternoon between teams from Company K of Bemidji and Company I of Crookston. The score was 8 to 7 in favor of the Bemidji team.

BRIEF TELEGRAMS.

Sarah Koten, the nurse who shot and killed Dr. Martin W. Auspitz in New York on June 7, has been indicted by the grand jury on a charge of murder in the first degree. When arraigned in the court of general sessions she pleaded not guilty to a charge of murder and was remanded back to the tombs.

In the examination of 155 ballot boxes Tuesday, William Hearst made a gain of 109 votes in the recount of the disputed mayoralty election of 1905. Nine hundred and thirty-six boxes have been examined so far, and Hearst has gained 337 votes.

Fire of unknown origin Tuesday night totally destroyed the Imperial hotel at Petosky, Mich., valued at $120,000. The Imperial was a summer hotel and had not yet been opened for the season. The only occupants were the caretakers.

Christian Membamyir, aged 69 years, was shot and instantly killed in her home in West One Hundred and Forty-fourth street, New York, Tuesday. Her daughter, Mrs. Hanna Blankmyer, aged 35, was fatally wounded. The police are looking for John Blankmyer, husband of the young woman, who is alleged to have done the shooting.

President Roosevelt, Tuesday, directed the district commissioners to take steps to have all "stray dogs" in Washington muzzled, for the next sixty days. This recommendation, which was at once complied with, was made with a view of checking the epidemic of rabies now prevailing there.

Valentine Leadville, a fisherman, was killed, ten others were hurled twenty feet in the air, though not seriously hurt, and the fishing schooner Alert was wrecked by gas vapor explosion in her forecastle at Gloucester, Mass., late Tuesday afternoon.

Westbound B. & O. passenger train No. 107, from Columbus, was wrecked by spreading rails near Madison Mills, Ohio, Tuesday night. Engineer Joe Flynn of Newark, Ohio, was killed and Fireman George Kuniger of Newark was seriously injured. The passengers escaped serious injury.

The president has appointed Col. Charles Bromwell, Clifford Richardson and William Page as delegates to represent the United States at the international roads congress, which meets in Paris on Oct. 11 next.

M. F. Bramley of Cleveland, president, and H. C. Lang, superintendent of the Cleveland Trinidad Paving company, Tuesday pleaded guilty to indictments against the charge of bribery of former members of the board of public service, in connection with a paving contract, and were fined $1,665 and $3,700 respectively. The fines were promptly paid.

NEW LAW NEEDS FIXING.

South Dakota's Primary Act is Open to Improvement.

Deadwood, S. D., June 17.—Lawrence county has had its first taste of the primary law and is almost unanimous in the expression that the law requires considerable pruning and changing before it can be pronounced a success. Through organization and the fact that his is the home of E. W. Martin, the stalwart congressional candidate, resulted in a sweeping victory for the stalwart faction in this county. Lawrence gave Senator Kittredge a majority of 1,730 votes and Martin and Burke still stronger, and was the banner county of the state on majorities. D. A. McPherson and Ernest May were nominated for state senators, Burke O'Brien, Porter Forbis, James W. Fowler, John Wolsemuth and George Warren for the legislature by large majorities. In the race for sheriff William Trathen won out by less than 100 votes, while James Hodgson was named for state attorney by eight votes.

A peculiar feature developed in the race for superintendent of schools. Five women were entered and none received the necessary 30 per cent, so that the nomination will have to be decided by the convention. Miss Helen Maleta, an Austrian, received the highest vote. As there are approximately 1,000 foreign votes in the county.

CARTER'S LITTLE LIVER PILLS. Genuine Must Bear Fac-Simile Signature Brent Good REFUSE SUBSTITUTES.

SICK HEADACHE

CARTER'S LITTLE LIVER PILLS. Positively cured by these Little Pills. They also relieve Distress from Dyspepsia, Indigestion and Too Hearty Eating. A perfect remedy for Dizziness, Nausea, Drowsiness, Bad Taste in the Mouth, Coated Tongue, Pain in the Side, TORPID LIVER. They regulate the Bowels. Purely Vegetable.

SMALL PILL. SMALL DOSE. SMALL PRICE.

CARTER'S LITTLE LIVER PILLS. Genuine Must Bear Fac-Simile Signature Brent Good REFUSE SUBSTITUTES.

Columbia Records

of the Stars of Opera

BONCI — ZENATELLO — BASSI — DIDUR — STRACCIARI — SAMMARCO — VIGNAS

The Grand Opera season lasts the whole year through if you put a little of your amusement money into Columbia Records.

Besides the regular Columbia list of operatic selections, we offer you a series of 66 special signed records by the greatest artists of the lyric stage.

If you haven't heard any of these Columbia "Fonotipia" Records, call in and call for your favorite.

KUBELIK — MAGINI-COLETTI — LUPPI — BARRIENTOS — RUSS — PACINI — PARSI-PETTINELLA

Special Notice

WE HAVE JUST MOVED

to where people can see us.

Our new store is at 116 West Superior street, and we are here now and waiting for you.

COLUMBIA PHONOGRAPH CO.,

New Address—116 W. Superior St.

DIES WHILE HE SLEEPS.

Pioneer Polk County Farmer Found Dead in Bed.

Crookston, Minn., June 17.—(Special to The Herald.)—William Reitmeier, one of the pioneer farmer near this city, was found dead in his bed by his wife and son Sunday morning. He had been troubled with asthma for twenty years and of late his heart had also troubled him. He was 68 years of age and left a widow and ten children, five children having died. The children are Mrs. Pauline Fox of Racine, Wis., Michael E. of Crookston, Henry of North Yakima, and William, Fred, John Albert, Ed, August and Charley who farm near their father's home, the two latter being twins and the youngest in the family, 21 years of age. The funeral will be held today.

CHRISTIAN SCIENTISTS

Hold Annual Meeting at Boston and Elect New Officers.

Boston, June 17.—The annual meeting of the members of the First Church of Christ was held here late yesterday. Nearly 3,000 members from many parts of the country and abroad were present. The new officers and readers of the Mother church were elected as follows:

President Commander John Bliss, U. S. N. (retired), Boston; clerk, William B. Johnson, Boston; treasurer, Stephen A. Chase, Fall River; first reader, Judge Clifford Smith, Mason City, Iowa; second reader, Miss Carrol Whitmore, Boston.

A message was read from Mrs. Mary Baker G. Eddy, in which it was stated that new Christian Science churches or societies had been established at the rate of one in every four and a half days during the past year.

John Bliss, the new president of the First church is a native of Indiana. The new first reader, Clifford Smith, is a judge of Iowa and was born in Indiana in 1869.

GIRL'S LIFE IS SAVED AT PASTEUR INSTITUTE.

Minneapolis, Minn., June 17.—(Special to The Herald.)—After a course of treatment at the Pasteur institute of the state university, Winnie Randall, who was brought from Saskatchewan last month by her father, has left for her home, free from all danger of rabies. She was bitten by a dog May 14, but she did not get to Minneapolis until May 25. A subscription was started for her in Winnipeg and was sent to her father while she was in the institute.

COMMENCEMENT AT THE UNIVERSITY OF PENN.

Philadelphia, June 17.—More than 600 men and women received diplomas today at the One Hundred and Fifty-second annual commencement of the University of Pennsylvania which was held at the Academy of Music. After presenting the degrees in course the following honorary degrees were conferred:

Doctor of science, Dr. Henry Cadwalder Chapman and Dr. Edwin Grant Conklin. Doctor of literature, Lloyd Mifflin. Doctor of sacred theology, Dr. James Allen Montgomery.

Vice Provost Edgar F. Smith of the university was the orator of the day.

BARRY BROTHERS COMPANY IN HANDS OF A RECEIVER.

Chicago, June 17.—The Barry Brothers Transportation company, which has been operating a line of steamers between west shore points on Lake Michigan, was placed in the hands of a receiver yesterday by Judge Charles H. Walker of the Cook county circuit court. George E. Brennan was appointed to take charge of the company's affairs. The court also enjoined the Pere Marquette Railway company from interfering with the steamer Pere Marquette, which the transportation company purchased recently, and on which the railroad company claims to have a lien for an unpaid portion of the purchase price. The petitioning creditor in the case is Joseph Lamoreaux, whose claims aggregate $7,200. No complete statement of the transportation company's liabilities and assets was filed.

SHOT WIFE AND MOTHER-IN-LAW.

New York, June 17.—Enraged because his wife planned to secure a divorce, John Blankmeyer, a former inmate of Sing Sing prison, where he served a term for wife-beating, went to his home on West One Hundred and Forty-seventh street, yesterday, shot and killed his mother-in-law, Mrs. C. Meininger, and shot his wife, Mrs. Edna Blankmeyer, when sought to interfere. Mrs. Blankmeyer is in a critical condition. Blankmeyer fled after the shooting and has not yet been captured.

SOUTH CROOKSTON HOME IS DESTROYED BY FIRE.

Crookston, Minn., June 17.—(Special to The Herald.)Monday morning an overheated stove ignited the partition in the E. E. Eddy home and in less than an hour nothing remained but a heap of ashes. The house was located in South Crookston and although the fire department responded at once the water mains did not extend that far and they were helpless and had to stand idly by and witness the conflagration. Little furniture was saved. This is the third residence to burn in South Crookston within a short time.

Kodol is the best known preparation that is offered to the people today for dyspepsia or indigestion or any stomach trouble. Sold here by all druggists.

BOTH FORMER BRAINERDITES

Man Who Was Sentenced, and Judge Who Passed Sentence.

Brainerd, Minn., June 17.—(Special to The Herald.)—There is a peculiar coniciidence in the case of Guy C. Stratton, the wealthy, Ballard, Wash., lumberman, who was sentenced in Seattle a few days ago to an indeterminate sentence of from one to twenty years in the state penitentiary for manslaughter in having run down and killed 7-year-old Henrietta Johnson while recklessly speeding with his automobile in Seattle, as he was a former resident of Brainerd, while the presiding judge, Judge Frater, who passed sentence, also once claimed Brainerd as his home.

FARMER, FEARING PANIC, TAKES HIS OWN LIFE.

Marinette, Wis., June 17.—Joseph Amsley, a farmer of Porterfield, shot himself through the head because of the fear of a panic. Death was instantaneous. Amsley was prosperous with a large farm, well stocked, and with growing crops. There was no mortgage on the farm and his financial condition was such that his friends believe that he worried himself into insanity without cause.

Do You Think For Yourself?

Or, Do You Open Your Mouth Like a Young Bird and Gulp Down Whatever Food or Medicine May be Offered You?

If you are an intelligent, thinking woman, in need of relief from weakness, nervousness, pain and suffering, then it means much to you that there is *one* tried and true, honest medicine OF KNOWN COMPOSITION, sold by druggists for the cure of woman's ills.

The makers of Dr. Pierce's Favorite Prescription, for the cure of weak, nervous, run-down, over-worked, debilitated, pain-racked women, knowing this medicine to be made up of ingredients, every one of which has the strongest possible indorsement of the leading and standard authorities of the several schools of medical practice, are not afraid to print, as they do, the list of ingredients, of which it is composed, *in plain English*, on every bottle-wrapper.

The formula of Dr. Pierce's Favorite Prescription will bear the most critical examination of medical experts, for it contains no alcohol, so injurious to delicate women even in small quantities when long continued. Neither does it contain any narcotics, or other harmful, or habit-forming drugs and no agent enters into it that is not highly recommended by the most advanced and leading medical teachers and authorities of their several schools of practice. These authorities recommend the ingredients of Dr. Pierce's Favorite Prescription for the cure of exactly the same ailments for which this world-famed medicine is advised by its manufacturers.

No other medicine for woman's ills has any such *professional* endorsement as Dr. Pierce's Favorite Prescription has received, in the unqualified recommendation of each of its several ingredients by scores of leading medical men of all the schools of practice. Is such an endorsement not worthy of your consideration? It certainly is entitled to far more weight than any number of non-professional, or lay testimonials.

A booklet of ingredients, with numerous authorative professional endorsements by the leading medical authorities of this country, will be mailed *free* to any one sending name and address with request for same. Address Dr. R. V. Pierce, Buffalo, N. Y.

Dr. Pierce's Favorite Prescription is a scientific medicine, carefully devised by an experienced and skillful physician, and adapted to woman's delicate system. It is made of native American medicinal roots and is perfectly harmless in its effects *in any condition of the female system*.

As a powerful invigorating tonic "Favorite Prescription" imparts strength to the whole system and to the organs distinctly feminine in particular. For overworked, "worn-out," run-down," debilitated teachers, milliners, dressmakers, seamstresses, "shop-girls," house-keepers, nursing mothers, and feeble women generally, Dr. Pierce's Favorite Prescription is the greatest earthly boon, being unequaled as an appetizing cordial and restorative tonic.

As a soothing and strengthening nervine "Favorite Prescription" is unequaled and is invaluable in allaying and subduing nervous excitability, irritability, nervous exhaustion, nervous prostration, neuralgia, hysteria, spasms, St. Vitus's dance, and other distressing, nervous symptoms commonly attendant upon functional and organic disease of the organs distinctly feminine. It induces refreshing sleep and relieves mental anxiety and despondency.

If a woman has bearing down, or dragging pains, low down in the abdomen, or pelvis, backache, frequent headaches, dizzy or fainting spells, is nervous and easily startled, has gnawing feeling in stomach, sees imaginary floating specks, or spots before her eyes, has melancholia, or "blues," or a weakening disagreeable drain from pelvic organs, she can make no mistake by resorting to the use of Dr. Pierce's Favorite Prescription. It will invigorate and tone up the whole system and especially the pelvic organs.

No woman suffering from any of the above symptoms can afford to accept any secret nostrum or medicine of unknown composition, as a substitute for a medicine like Dr. Pierce's Favorite Prescription, which is OF KNOWN COMPOSITION and has a record of over forty years and sells more largely to-day than ever before. Its makers withhold no secrets from their patients, believing open publicity to be the very best guaranty of merit.

Dr. Pierce invites all suffering women to consult him by letter *free of charge*. All letters of consultation are held as sacredly confidential and an answer is returned in plain sealed envelope. Address: Dr. R. V. Pierce, Invalids' Hotel and Surgical Institute, Buffalo, N. Y.

Dr. Pierce's great thousand-page illustrated Common Sense Medical Adviser will be sent free, paper-bound, for 21 one-cent stamps, or cloth-bound for 31 stamps. Address Dr. Pierce as above.

Dr. Pierce's Pleasant Pellets invigorate the stomach, liver and bowels. They are the *original* Little Liver Pills having been put out for sale by old Dr. Pierce over 40 years ago. Much *imitated*, but never *equaled*. One to three a dose. Tiny sugar-coated granules; easy to take as candy.

Dr. Pierce's Golden Medical Discovery is a most potent alterative, or blood-purifier, and tonic, or invigorator, and acts especially favorably in a curative way upon all the mucuous lining surfaces, as of the nasal passages, throat, bronchial tubes, stomach, bowels and bladder, curing a large per cent. of catarrhal cases whether the disease affects the nasal passages, the throat, larynx, bronchia, stomach (as catarrhal dyspepsia), bowels (as mucous diarrhea), bladder, uterus or other pelvic organs. Even in the chronic or ulcerative stages of these affections, it is often successful in affecting cures.

SPORTING NEWS OF THE DAY

CLOUT OUT VICTORIES

Sox Get to Lindaman and Cody Clark for Many Hits.

Get First of Double Header, 18 to 6 and Second 7 to 6.

The White Sox assumed the slugging role yesterday and made the puny efforts of the Fargo gang in the other two games look pale around the gills. They pushed the ball to every corner of the lot and some places that weren't corners and won two games by scores of 18 to 6 and 7 to 6, respectively.

The first game was the most wonderful slugging bee seen at Athletic park this year. The Sox needed the exercise to keep them warm. The cold northeast wind penetrated the flimsy texture of their uniforms and chilled them through and through, so they gave Pitcher Lindaman a baptism of fire and warmed up on C. Lindaman may be a pitcher, but he didn't show it. He tobogganed them over as though the Sox were there for batting practice only, and they certainly had the practice. They clouted the ball safely twenty-four times for a total of twenty-nine bases and bunched them with Fargo errors and Lindaman's passes for the eighteen runs.

The first inning was a horrible session. Lindaman started it with two passes after A. Williams had gone down and then the hitters let loose their swats. Dave Williams, Ness and Pratt singled in succession and Pugles doubled. Carroll sacrificed, Thompson bunted one, Albert Williams singled, Thompson muffed another and by the time it was all over the Sox had the game all done up with seven runs.

The game was already lost and McNeil isn't long on pitchers, so he sent Lindaman right back in every inning to take his medicine, which came in double-sized pills, forced down his throat by the long, thin poles of Dave Williams' sluggers. They jumped on him in the second for four singles and a double for four more runs and scored again in the third and fourth to make it good. They let up for a few innings and then bunched six singles in the seventh for three runs and two singles and a double in the eighth for two more.

In the meantime, Bill Brandt was doing business for the Sox. He was chased to the bench by the Brownies Monday, so he went back in yesterday and humbled them twice. In the first game, he was rather wild and his wildness handed the Browns several runs, but with the awful clouting behind, he was never in danger and the six runs, which Fargo scored by bunching hits with results of wildness were but a drop in the bucket.

The second game was by far the better exhibition. The big lead the Sox secured in the first inning of the slaughter, which preceded it, had taken all the interest from that, so the fans shivered through the last innings in the hope that something like real baseball would be handed out in the second whirl. They got it. Cody Clark is a pitcher and he pitched ball all the time, while Brandt was just getting warmed up. The Browns started in to win by bunching a couple of doubles in the first inning for a score, but the Sox tied three singles up with a base on balls in the fourth and scored three. A base on balls, Thompson's error, Ness' three sacker and McMorcy's single scored three more in the fifth and Carroll's single, Sheehan's error and Brandt out added one in the sixth.

Fargo grabbed two by hitting in the sixth and the Sox handed them one on a couple of wild heaves in the seventh. The ninth was dangerous. Whitmore opened with a double and Godfrey followed by cracking one against the right field fence for three sacks, with nobody down. Godfrey scored on Johnson's out at first and the next two men went down easily, cutting the rally short.

After the first inning, the first game assumed the aspect of a farce, although there was little poor playing in the field. The lovers of the hit and run game were certainly entertained with a three ring and two platform circus. Sheehan and Thompson were thrown out of the game in the fourth for talking to Umpire Blackburn too much, but they were back in the second game, meek as the proverbial lamb and mutton.

The detailed scores follows:

First game—

FARGO.	AB.	R.	H.	PO.	A.	E.
Thompson, ss	2	0	0	1	0	2
Nook, ss	2	0	0	1	0	0
Siner, cf	3	0	0	1	0	0
Brookins, 3b	5	0	0	0	4	0
Sheehan, c	1	0	0	3	1	0
Burns, c	2	1	1	1	1	0
Whitmore, lf	4	1	0	4	0	0
Godfrey, 2b	4	2	1	2	2	0
Johnson, rf	5	1	2	0	0	0
Burke, 1b	4	1	2	11	1	0
Lindaman, p	4	0	1	0	4	2
Totals	36	6	7	24	13	4

DULUTH.	AB.	R.	H.	PO.	A.	E.
A. Williams, ss	4	0	2	2	6	2
Baker, 3b	3	1	1	0	0	0
O'Brien, 2b	5	1	0	3	5	1
D. Williams, 1b	6	2	2	13	1	0
Ness, cf	6	3	3	1	0	0
Pratt, c	5	4	5	6	0	0
Pugles, rf	5	3	3	1	0	0
Carroll, lf	5	2	3*	2	0	0
Brandt, p	6	2	5	0	3	1
Totals	44	18	24	27	15	4

Score by innings:

Fargo	0	2	0	2	0	0	2	0	0—6
Duluth	7	1	1	0	0	3	2	x	—18

Summary: Two-base hits—Pugles, D. Williams, Lindaman, Carroll. Three-base hit—Pratt. Stolen bases—Godfrey, Burke (2), Baker, Ness, Pratt (4); Pugles (2). Sacrifice hits—A. Williams (3), Baker (2), Carroll. Bases on balls—Off Brandt, 7; off Lindaman, 5. Struck out—By Brandt, 4; by Lindaman, 2. Hit by pitcher—Burns. Wild pitch—Brandt. Passed ball—Pratt. Left on bases—Fargo, 11, Duluth, 13. Time—1:55. Umpire—Blackburn.

Second game:

FARGO.	AB.	R.	H.	PO.	A.	E.
Thompson, ss	4	0	0	2	1	1
Siner, cf	2	2	2	3	0	0
Brookins, 3b	4	0	1	0	0	0
Sheehan, c	4	0	1	5	2	1
Whitmore, lf	4	1	1	2	0	0
Godfrey, 2b	4	1	1	4	4	1
Johnson, rf	3	0	1	0	0	0
Burke, 1b	3	1	0	8	3	0
Clark, p	4	0	0	2	4	0
Totals	32	6	8	24	14	3

DULUTH.	AB.	R.	H.	PO.	A.	E.
A. Williams, ss	3	1	1	0	2	1
Baker, 3b	3	1	0	1	1	0
O'Brien, 2b	2	1	0	3	5	0
D. Williams, 1b	3	0	0	12	0	1
Ness, cf	4	2	3	1	0	0
McMorcy, c	2	1	2	6	1	0
Pugles, rf	4	0	1	1	0	0
Carroll, lf	4	1	2	3	0	0
Brandt, p	3	0	0	0	3	0
Totals	28	7	8	27	12	2

Score by innings:

Fargo	1	0	0	0	0	2	1	0	2—6
Duluth	0	0	0	3	1	0	0	x	—7

Summary: Two-base hits—Siner, Sheehan, Brookins, Whitmore. Three-base hits—Ness, Godfrey. Stolen bases—McMorey, Carroll. Sacrifice hits—Baker, O'Brien, D. Williams, McMorey (2.) Bases on balls—Off Brandt, 3; Clark, 2. Struck out—By Brandt, 5; Clark, 4. Left on bases—Fargo, 4; Duluth, 4. Double plays—O'Brien to D. Williams; A. Williams to O'Brien to D. Williams. Time—1:30. Umpire—Blackburn.

BASEBALL

Northern League.

STANDING.

	Won.	Lost.	Pct.
Brandon	14	10	.583
Winnipeg	13	11	.542
Duluth	14	12	.538
Fargo	8	16	.333

Tuesday's Results.

Duluth, 18; Fargo, 6.
Duluth, 7; Fargo, 6.
Brandon, 5; Winnipeg, 3.

Games Today.

Fargo at Duluth.
Winnipeg at Brandon..

American League.

STANDING.

	Won.	Lost.	Pct.
Chicago	34	20	.708
Cleveland	29	23	.558
St. Louis	29	24	.547
Detroit	27	24	.529
Philadelphia	24	27	.471
New York	23	27	.460
Boston	25	30	.455
Washington	19	31	.380

White Sox March On.

Chicago, June 17.—Glade's wildness was the deciding factor in yesterday's game, Chicago taking its thirteenth successive victory by defeating New York, 3 to 2. Two bases on balls, a double steal, and a passed ball, and Stahl's error gave Chicago two runs in the third, and a base on balls, a sacrifice and a hit scored the other. New York scored first on Niles' triple and Hemphill's sacrifice fly, and tied the score in the fifth on a base on balls, a balk and two outs. Score:

	R.	H.	E.
Chicago	0 0 2 0 0 1 0 0 x—3	4	2
New York	0 0 0 1 1 0 0 0 0—2	3	2

Batteries—Walsh and Sullivan; Newton, Glade and Blair. Umpires—Evans and Hurst.

Tigers Hit Hard.

Detroit, Mich., June 17.—Detroit disposed of Plank and Schlitzer in three innings, taking a lead on clean hitting that the Athletes could not overcome. Willett and Coombs both pitched fine ball. Score:

	R.	H.	E.
Detroit	1 0 4 1 0 0 0 1 x—7	11	2
Philadelphia	0 0 0 0 1 0 2 0 0—3	4	1

Batteries—Willett and Thomas; Plank, Schlitzer, Coombs, Smith and Schreck. Umpire—O'Loughlin.

Waddell Knocked Out.

St. Louis, June 17.—Boston had little trouble in taking the fourth game of the series from St. Louis 9 to 1. Poor fielding in the third gave Boston three runs on two hits and errors by Waddell and T. Jones. Cicotte pitched excellent ball for Boston. Score:

	R.	H.	E.
St. Louis	0 0 0 0 0 0 1 0 0—1	5	0
Boston	0 0 3 0 0 1 5 0 0—9	6	0

Batteries—Wadell, Criss and Blue; Cicotte and Criger. Umpires—Sheridan and Connolly.

Errors Help Washington.

Cleveland, June 17.—Cleveland lost to Washington yesterday by the score of 9 to 3. Chech was effective until his support went to pieces, an error by Bradley causing two runs and Hinchman's misplay costing four more. A change of pitchers saved Washington. Score:

	R.	H.	E.
Cleveland	0 2 0 0 0 1 0 0 0—3	7	2
Washington	0 0 0 0 0 3 5 1 0—9	14	1

Batteries—Chech, Hess and N. Clark and Birmingham; Kealy, Falkenberg, Hughes and Warner. Umpire—Egan.

National League.

STANDING.

	Won.	Lost.	Pct.
Chicago	30	17	.638
Pittsburg	28	20	.583
Cincinnati	26	20	.565
New York	24	23	.511
Philadelphia	22	22	.500
Boston	23	27	.460
St. Louis	22	31	.415
Brooklyn	17	31	.354

Muff Loses For Cubs.

Philadelphia, June 17.—Hofman's muff enabled Philadelphia to defeat Chicago yesterday. Score:

	R.	H.	E.
Chicago	0 0 0 0 0 0 1 0 0—1	5	2
Philadelphia	0 0 0 2 0 0 0 0 x—2	3	0

Batteries—Pfeister and Kling; Sparks and Dooin. Umpire—Klem.

Pirates Beat Boston.

Boston, June 17.—Poor fielding by the locals gave Pittsburg yesterday's game, 6 to 1. Boston had many chances for runs, but Willis was invincible with men on bases. Score:

	R.	H.	E.
Pittsburg	0 0 1 1 0 0 4 0 0—6	8	3
Boston	0 0 0 1 0 0 0 0 0—1	6	6

Batteries—Willis and Gibson; Dorner and Graham. Umpires—Emslie and Rudderham.

Superbas Win a Game.

Brooklyn, June 17.—The Brooklyns won from St. Louis yesterday, their first victory in a couple of weeks. Lush allowed seven hits, but Hostetter, behind the bat, was the weak spot, as he made two errors and had two passed balls in the fourth inning, when Brooklyn tallied three runs. Score:

	R.	H.	E.
St. Louis	1 0 0 1 0 0 0 0 0—2	3	2
Brooklyn	0 0 0 3 0 0 1 0 x—4	7	1

Batteries—Lush and Hostetter and Ludwig; Rucker and Bergen. Umpire—O'Day.

American Association.

STANDING.

	Won.	Lost.	Pct.
Louisville	37	22	.627
Indianapolis	37	22	.627
Toledo	34	22	.607
Columbus	29	28	.517
Minneapolis	25	27	.481
Milwaukee	25	32	.439
Kansas City	25	33	.431
St. Paul	16	40	.286

Milwaukee Braces Up.

Louisville, June 16.—Milwaukee broke its losing streak yesterday and gave Louisville a drubbing. The visitors' hitting, combined with the locals' miserable fielding was responsible. Pitcher Dougherty sprained his ankle sliding into second base in the third inning and had to retire from the game. Manske took his place and pitched clever ball. Poole was relieved by Halla during the fourth inning Clarke's fielding was again the feature. Score:

	R.	H.	E.
Louisville	0 1 3 0 0 0 0 0 0—4	5	5
Milwaukee	0 0 3 5 0 0 0 0 1—9	13	1

Batteries—Poole, Halla and Hughes; Dougherty, Manske and Roth. Umpires—Bierhalter and Kerin.

Freeman's Hitting Wins.

Columbus, June 17.—Freeman's three hits, two of them doubles had much to do with the scoring of a 7 to 1 victory by Minneapolis yesterday. Only one Columbus runner, Congalton reached second on Oberlin after the first inning. Fielding by Friel was a feature. Score:

	R.	H.	E.
Columbus	1 0 0 0 0 0 0 0 0—1	5	0
Minneapolis	2 0 1 1 0 0 2 1 0—7	13	3

Batteries—Taylor and James; Oberlin and Block. Umpire—Kane.

Farris Hit Hard.

Toledo, June 17.—Toledo won from St. Paul yesterday by hitting Farris hard in the fifth and seventh innings. In the ninth, Teal only pitched one ball after Farris was removed, McCarthy singling and scoring the winning run. Score:

	R.	H.	E.
Toledo	0 0 0 0 4 0 4 0 x—9	11	3
St. Paul	0 0 0 0 0 0 0 8 0—8	12	4

Batteries—Gillen and Steen and Wakefield; Farris, Teal and J. Meyers. Umpire—Hayes.

Got Even Break.

Indianapolis, June 17.—Indianapolis and Kansas City broke even on yesterday's games. Indianapolis winning the first, 4 to 0, and Kansas City the second 2 to 0. In the first game Kansas City made but one hit. Scores:

First game—

	R.	H.	E.
Indianapolis	0 2 0 0 1 0 1 0 x—4	8	0
Kansas City	0 0 0 0 0 0 0 0 0—0	1	3

Batteries—Marquard and Livingston; Essick and Crisp. Umpire—Owens.

Second game—

	R.	H.	E.
Indianapolis	0 0 0 0 0 0 0 0 0—0	5	0
Kansas City	0 0 0 0 0 0 0 2 0—2	6	0

Batteries—Druhot and Hawley; Brandon and Sullivan. Umpire—Owens.

JOHN F. FLANAGAN,
One of the Great Weight Throwers Who Will Compete in the Olympic Games in London.

CULLED FROM THE SCORE BOOK

Pratt was the prize slugger in the first game, getting five hits in five times up, one of them for three bases. Brandt had five in six times at bat.

• • •

Ness and Carroll hit the ball hard in both games. Ness got three in each game and Carroll hit out three in the first, one of them for two sacks, and two in the second.

• • •

McMorey worked in his first game behind the bat and he did well. He works easily, steadies the pitcher and pegs nicely. Only one Fargo man tried to steal and the ball was waiting for him at second. Two sacrifices and two hits gave McMorey a perfect batting record also.

• • •

A good many of the hits off Lindaman were made on bunts. The big fellow couldn't handle the little ones quickly and especially in the seventh inning nearly everybody dumped it and beat the throw down to first.

• • •

Sheehan didn't take very kindly to being thrown out of the game and kept on talking after he went to the bench, causing Blackburn to have an officer escort him from the grounds. Burns didn't do badly behind the bat.

• • •

Darby O'Brien pulled off a fine double in the fifth inning of the second game. He went up in the air and pulled down Clark's liner, handing it over to Williams to catch Johnson off first base.

• • •

Brandt pitched very much better ball in the second game than he did in the first. He had lost some of his steam and wasn't nearly so wild, so Fargo was compelled to hit him hard to score.

• • •

Burke went all around the bases on a grounder to short in the seventh inning of the second game. Albert Williams threw it away and Dave Williams was compelled to fish it out from under the Duluth bench. He threw wild to McMorey in trying to head Burke off at the plate and the Fargo man scored.

• • •

Clark's windup makes a big hit with the fans. He has a windmill motion that has'nt been beaten here since Harold Bond left the league. He can throw on some steam, too, and is easily the best pitcher in the Fargo outfit.

• • •

The Sox haven't much respect for Sheehan's throwing arm. They go down to second at every opportunity and usually get away with it. Pratt and McMorey both threw well and the Fargo glants don't try much base stealing.

• • •

Fargo is badly crippled with Sturgeon out of the game. Thompson isn't much of a shortstop and Brookins has two bad knees and cannot play his game at third. Siner ras a bad leg also.

• • •

Brandt started the first game badly. He passed Thompson and Siner and a wild pitch and a passed ball put men on first and third with nobody down. Siner tried to steal and Thompson was caught beating it for the plate, the next two men going down and preventing a score.

BASEBALL TOMORROW

DULUTH vs. FARGO

Game Called at 3:30.

SCHEDULE MAY BE CHANGED

Fargo May be Held Here for a Game Sunday.

John J. Ellis, an outfielder, is expected to arrive in Duluth today from Chicago to join the Duluth team. He has a good record, especially as a hitter, and will be given a tryout here before the team goes to Brandon to open the Canadian series.

An effort is being made by the Duluth and Fargo managers to have the schedule changed so as to permit Duluth and Fargo to remain here Friday, Saturday and Sunday. Fargo is supposed to open at Winnipeg Friday evening and Duluth at Brandon Saturday, but no Sunday ball can be played in the Canadian cities and they believe they could come out better financially by passing up the games there and playing here Saturday and Sunday instead. An answer is expected from President Lamb today.

Nothing has yet been heard from Secretary Farrell on the Siner case. Mr. Kuehnow believes that he has a prior claim to the southpaw's services, and every effort will be made to land him for Duluth, as he is a valuable man in the outfield.

PRINCETON WINS.

Eleven Innings Necessary to Decide College Baseball Title.

New York, June 17.—Princeton won the intercollegiate baseball championship yesterday afternoon by defeating Yale in a sharply contested eleven-inning game, by a score of 4 to 2. Score:

	R.	H.	E.
Princeton	0 0 1 0 1 0 0 0 0 0 2—4	9	3
Yale	0 0 0 0 0 0 1 0 1 0 0—2	9	3

BIG CROWD FOR TRADERS

Two Thousand People Expected to Attend Saturday's Game.

Duluth Men Hope to Win From Flour City Shouters.

The game next Saturday between the Board of Trade team of Duluth and the Chamber of Commerce nine of Minneapolis will be the biggest thing in the amateur baseball line ever pulled off in Duluth. The Duluth grain men would rather beat Minneapolis than win the Commercial league pennant, and a victory over Duluth would bring more genuine joy to the hearts of Minneapolis pit shouters than anything that could possibly happen to their team.

The Minneapolis crowd will arrive Saturday morning grimed for the fray. In a conversation over the long distance wire yesterday, the Minneapolis manager notified Charley Thornton that 100 of the strongest lunged shouters in the Minneapolis pit have been selected to accompany the team and they hope to off-set the effects of the hundreds of Duluthians who will be on hand to root for the Duluth team.

The game isn't to be of the farce order, by long shots. The Minneapolis team leads the Commercial league in that city and the Duluth boys lead the corresponding organization here, with two wins and no defeats. Capt. Withrow's men are practicing every day and if they don't win, it will be because Minneapolis has a better team in every department.

The financial end of the game isn't being neglected. The ladies of the Children's Home have placed 1,500 tickets already and these have a cross and bids, which contracts are in the form prepared by the County Attorney, and the bonds of said contractors, with Bankers' Surety Company as surety, which bonds are in the amount of the above mentioned contracts, are hereby approved and accepted when said bonds have been approved as to form and execution by the County Attorney.

Commissioner Ryan moved the adoption of the resolution and it was declared adopted upon the following vote. Yeas, Commissioners Tischer, Sundeen, Kauppi, McInnis, Ryan and Chairman Patterson—6. Nays—None.

By Commissioner Tischer:

Resolved, That this Board will reimburse Thomas J. Bolger Company of Chicago for the expense, not to exceed $600, of a legal opinion to be obtained by them from Eastern bond attorneys, as to the right of the County to issue the form of bond about to be issued by this County under the provisions of Chapter 130, General Laws 1907, and the legality of such issue and the right to issue a bond instead of certificate of indebtedness, provided such opinion shall be to the effect that the County has such right and the Supreme Court of the State should hereafter in litigation against this County or its officials determine that such act of 1907 is unconstitutional.

Commissioner Ryan moved the adoption of the resolution, and it was declared adopted upon the following vote. Yeas, Commissioners Tischer, Sundeen, Kauppi, McInnis, Ryan and Chairman Patterson—6. Nays—None.

By Commissioner Kauppi:

Resolved, That the County Treasurer is authorized to accept the sum of $1,489.27 from John McAlpine for personal property taxes for 1907 without penalty.

Commissioner McInnis moved the adoption of the resolution and it was declared adopted upon the following vote. Yeas, Commissioners Tischer, Sundeen, Kauppi, McInnis, Ryan and Chairman Patterson—6. Nays—None.

On motion of Commissioner Kauppi the Board adjourned.

O. HALDEN,
County Auditor.
By J. O. WALKER,
Deputy.

(Seal, County Auditor, St. Louis County, Minn.)

BOND LOSES HIS FIRST GAME

Brandon Angels Bunch Hits With Passes and Win, 5 to 3.

Brandon, Man., June 17.—(Special to The Herald.)—Harold Bond pitched his first game for Winnipeg yesterday afternoon and lost to Brandon by a score of 5 to 3. The Angels couldn't hit the elongated one, but his passes came just in the right place to be turned into runs by Brandon, hits and by bunching hits with gifts in the sixth O'Dea'ss men scored enough to win.

Nelson pitched a steady game and was backed up by errorless support. Over 1,000 fans saw the game. Score:

	R.	H.	E.
Brandon	1 0 0 0 4 0 0 x—5	4	0
Winnipeg	0 1 0 0 1 0 1 0 0—3	8	2

Batteries—Nelson and Custer; Bond and McGarry. Umpire—Anderson.

PURSES MAY BE CUT DOWN

Winners at Sheepshead and Brighton Beach Hit by New Betting Law.

New York, June 17.—The unsettled condition of racing in New York has caused horsemen to consider as of supreme importance the plans of race tracks which have meetings to follow the Gravesend races. It is assured that the Brooklyn Jockey club, under the decision of P. J. Dwyer, will finish its meeting without reduction of purse values, but a cut in the value of the Sheepshead bay purses is generally expected, though the Sheepshead stakes will be run as they have been announced.

The matter of the value of the purses at Sheepshead bay will be decided at a meeting of the governors of the Coney Island club this morning, and the expectation is that the added money of the over night races will be reduced from an average of a little more than $1,000 each to about $600 each. The most important features of the Brighton meeting, which thus are made so doubtful that horsemen have given up any idea that they will run, are the $25,000 Brighton Handicap, $15,000 Derby, $7,500 Venues, and the Invincible Handicap, $7,300 added at the summer meeting, and the $30,000 Brighton Produce, and the $10,000 Brighton cup in the fall.

DANIELS SAILS FOR ENGLAND

American Swimmer Will Become Accustomed to the Water.

New York, June 17.—The first of the Olympic team to head for England is Daniels, the swimmer, who sails today on the Lusitaania. It takes longer for an aquatic man to get used to English water than a track or field man to English turf, so Daniels is going early to have a bit of preparation before his event comes off in the Stadium tank. On his arrival in England, it is said, he will have a splash in some of the swimming pools for the purpose of limbering up, and will take in a few of the sprinting competitions at the different club games. Fearing that there might be a misunderstanding why Daniels should go on a better ship than the regular team, Manager Halpin said yesterday that the swimmer will foot the extra expense himself. Hugh H. Baxter, the millionaire athlete and ex-champion pole vaulter, is going on the Lusitania. He will stay outside London during the games and will drive to Shepherd Bush every day in an automobile.

Umpire is Injured.

Fort, Wayne, Ind., June 17.—Umpire Arundel was hurled to the ground and severely mauled in the sixth inning of yesterday's game by Pitcher Moore of the South Bend club, and the game was forfeited to Fort Wayne.

When In Two Harbors Stop at
Cook's Chop House
Private rooms; strictly up-to-date.
Buffet in connection.

PROCEEDINGS OF THE BOARD OF COUNTY COMMISSIONERS.

The Board of County Commissioners of St. Louis County, Minnesota, met this the fifteenth day of June, 1908, at 1:30 o'clock in the afternoon pursuant to call.

Present, Commissioners Tischer, Sundeen, Kauppi, McInnis, Ryan and Chairman Patterson—6. Absent, Commissioner McMahan—1.

By Commissioner McInnis:

Resolved, That the bid heretofore submitted by Lanquist & Disley Company of Chicago, Illinois, for the furnishing of material and labor in the construction and erection of the Court House, in accordance with the plans and specifications prepared by D. H. Burnham & Co., for the sum of $437,830.00, with the further addition of $77,000, for substituting pink New Hampshire granite instead of Bedford stone, and the further sum of $14,780, for substituting dull finish enamel brick, first quality, for the exterior walls of the light courts, with terra cotta trimmings to match, and the further sum of $14,150 for white glazed enamel brick facing of the walls on the basement floor, be, and the same hereby are, accepted, and the contracts therefor are hereby awarded to said contractors, and the Chairman of this Board and the County Auditor are hereby authorized to execute written contracts with said contractors on behalf of this Board and St. Louis County, and in accordance with said plans and specifications and bids, which contracts are in the form prepared by the County Attorney, and the bonds of said contractors, with Bankers' Surety Company as surety, which bonds are in the amount of the above mentioned contracts, are hereby approved and accepted when said bonds have been approved as to form and execution by the County Attorney.

Commissioner Ryan moved the adoption of the resolution and it was declared adopted upon the following vote. Yeas, Commissioners Tischer, Sundeen, Kauppi, McInnis, Ryan and Chairman Patterson—6. Nays—None.

By Commissioner Tischer:

Resolved, That this Board will reimburse Thomas J. Bolger Company of Chicago for the expense, not to exceed $600, of a legal opinion to be obtained by them from Eastern bond attorneys, as to the right of the County to issue the form of bond about to be issued by this County under the provisions of Chapter 130, General Laws 1907, and the legality of such issue and the right to issue a bond instead of certificate of indebtedness, provided such opinion shall be to the effect that the County has such right and the Supreme Court of the State should hereafter in litigation against this County or its officials determine that such act of 1907 is unconstitutional.

Commissioner Ryan moved the adoption of the resolution, and it was declared adopted upon the following vote. Yeas, Commissioners Tischer, Sundeen, Kauppi, McInnis, Ryan and Chairman Patterson—6. Nays—None.

By Commissioner Kauppi:

Resolved, That the County Treasurer is authorized to accept the sum of $1,489.27 from John McAlpine for personal property taxes for 1907 without penalty.

Commissioner McInnis moved the adoption of the resolution and it was declared adopted upon the following vote. Yeas, Commissioners Tischer, Sundeen, Kauppi, McInnis, Ryan and Chairman Patterson—6. Nays—None.

On motion of Commissioner Kauppi the Board adjourned.

O. HALDEN,
County Auditor.
By J. O. WALKER,
Deputy.

(Seal, County Auditor, St. Louis County, Minn.)

ORDER FOR HEARING ON CLAIMS.—State of Minnesota, County of St. Louis, In Probate Court.

In the Matter of the Estate of Anna B. Robson, Decedent.

LETTERS of Administration with the Will annexed this day having been granted to Charles A. Beattie,

IT IS ORDERED, That the time within which all creditors of the above named decedent may present claims against her estate in this Court, be, and the same hereby is, limited to three months from and after the date hereof; and that Monday, the 14th day of September, 1908, at ten o'clock A. M., in the Probate Court Rooms, at the Court House in Duluth, in said County, be and the same hereby is, fixed and appointed as the time and place for hearing upon the examination, adjustment and allowance of such claims as shall be presented within the time aforesaid.

Let notice hereof be given by the publication of this order in The Duluth Evening Herald, as provided by law.

Dated at Duluth, Minn., June 9th, 1908.

J. B. MIDDLECOFF,
Judge of Probate.

(Seal Probate Court, St. Louis Co., Minn.)

Duluth Evening Herald, June-10-17-24-1908

STATE OF MINNESOTA, COUNTY OF ST. LOUIS.—ss.
District Court, Eleventh Judicial District.

Leetonia Mining Company, Plaintiff,
vs.
John H. Bartow, Defendant.

THE STATE OF MINNESOTA, To the above named Defendant:

You are hereby summoned and require to answer the complaint of the Plaintiff in the above entitled action, which is filed in the office of the Clerk of the District Court of the Eleventh Judicial District, in and for the County of St. Louis and State of Minnesota, and to serve a copy of your answer to the said complaint to the subscribers, at their office in the City of Duluth, in said county, within twenty days after the service of this summons upon you, exclusive of the day of such service; and if you fail to answer the said complaint within the time aforesaid, the Plaintiff in this action will take judgment against you for the sum of Fifteen Thousand Eight Hundred Thirty-five Dollars and Fifty Cents, with interest at the rate of six per cent per annum from the eleventh day of November, 1904, together with the costs and disbursements of this action.

Dated May 20, 1908.

DAVIS & HOLLISTER,
Plaintiff's Attorneys, Duluth, Minn.
402-408 First National Bank Bldg.
Duluth Evening Herald, June-3-10-17-1908.

STATE OF MINNESOTA COUNTY OF ST. LOUIS.
District Court, Eleventh Judicial District.

Godfrey J. Hodges, Plaintiff.
vs.
Thomas G. Hillhouse, John F. Meagher, also all other persons or parties unknown claiming any right, title, estate, lien or interest in the real estate described in the complaint herein, Defendants.

The State of Minnesota to the above-named defendants:

You are hereby summoned and required to answer the complaint of the plaintiff in the above entitled action, which is filed in the office of the Clerk of the District Court of the Eleventh Judicial District, County of St. Louis and State of Minnesota, and to serve a copy of your answer to the said complaint on the subscriber at his office, No. 604 First National Bank Building, City of Duluth, in said county, within twenty (20) days after the service of this summons upon you, exclusive of the day of such service, and if you fail to answer the said complaint within the time aforesaid, the plaintiff in this action will apply to the court for the relief demanded in the complaint.

Dated, May 25, 1908.

WILSON G. CROSBY,
Attorney for Plaintiff.
604 First National Bank Building. Residence, 2107 East First street, Duluth, Minn.

NOTICE LIS PENDENS.

State of Minnesota, County of St. Louis. District Court, Eleventh Judicial District.

Godfrey J. Hodges, Plaintiff.
vs.
Thomas G. Hillhouse, John F. Meagher, also all persons or parties unknown claiming any right, title, estate, lien or interest in the real estate described in the complaint herein, Defendants.

NOTICE IS HEREBY GIVEN, That an action has been commenced in this court by the above named plaintiff against the above named defendants; that the object of said action is to quiet title in the plaintiff to the lands hereinafter described, and to determine that the plaintiff has title to the same and that the defendants, and each of them, may be perpetually restrained from asserting or enforcing any claim to any lien, interest or estate therein.

The premises affected by said action are situate in the County of St. Louis and State of Minnesota, described as follows:

That part of Lot number Three (3), known as parcel twenty-two (22) of the Referees plat of Minnesota Point, as recorded in the office of the Register of Deeds in Book C of Plats, page thirty-eight (38), in Section Nineteen (19), Township Forty-nine (49), Range Thirteen (13), according to the government survey thereof, more particularly described as follows:

Beginning at the point where the west boundary line of Government Lot 3, Section 19, Tp. 49 N., Range 13 W., intersects the meander line of Bay of Superior, thence along the bay shore on the meander line of said bay, south, 41 degrees east (variation 11 degrees east), 260 links to a post, thence north 49 degrees east, 400 links, thence south 41 degrees east, 286 links, thence south 49 degrees west, 536 links, to the meander line of said bay, thence along said meander line of said bay to the place of beginning, containing 1.33 acres.

Dated, May 25, 1908.

WILSON G. CROSBY,
Attorney for Plaintiff.
604 First National Bank Building. Residence, 2107 East First street, Duluth, Minn.

Duluth Evening Herald, June 10, 17, 24, July 1, 8, 15, 1908.

ORDER FOR HEARING ON PETITION FOR ADMINISTRATION.—State of Minnesota, County of St. Louis.

In Probate Court.

In the Matter of the Estate of Mike Mealage, Decedent.

THE PETITION of Mike Danculovich having been filed in this court, representing, among other things, that Mike Mealago, then being a resident of the County of St. Louis, State of Minnesota, died intestate, in the County of St. Louis, State of Minnesota, on the 10th day of March, 1908; leaving estate in the County of St. Louis, State of Minnesota, and that said petitioner is a creditor of said decedent, and praying that letters of administration of the estate of said decedent be granted to him.

IT IS ORDERED, That said petition be heard before this court, at the Probate Court Rooms in the Court House, in Duluth, in said County, on Monday, the 29th day of June, 1908, at ten o'clock, A. M., and all persons interested in said hearing and in said matter are hereby cited and required at said time and place to show cause, if any there be, why said petition should not be granted.

ORDERED FURTHER, That this order be served by publication in The Duluth Evening Herald according to law, and that a copy of this order be served on the County Treasurer of St. Louis County not less than ten days prior to said day of hearing.

Dated at Duluth, Minn., June 2nd, 1908.

By the Court,
FRANCIS A. WATKINS,
Judge of Probate of Carlton County,
Acting Judge of Probate of St. Louis County, Minn.

(Seal Probate Court, St. Louis County, Minn.)

Duluth Evening Herald, June 3, 10 and 17, 1908.

MORTGAGE FORECLOSURE SALE.—

NOTICE IS HEERY GIVEN, That default has been made in the conditions of a mortgage executed by Benjamin F. Simpson (whose signature to said mortgage is in the form of "B. F. Simpson,") and Alice N. Simpson, his wife, mortgagors, to Alice Mitchell, mortgagee, dated May 29, 1893, recorded in the office of the Register of Deeds of St. Louis County, Minnesota, on the 9th day of June, 1893, at 2 o'clock 30 minutes P. M., in Book 94 of Mortgages on page 348; that on December, 24, 1895, said mortgage was assigned by the said Alice Mitchell, mortgagee to Alice N. Simpson, and the deed of assignment recorded on the 2nd day of June, 1908, at 4 o'clock 45 minutes P. M., in said Register's office, in Book 211 of Mortgages on page 452; that the amount claimed to be due on said mortgage at this date is Nine Hundred Ninety-six Dollars and Sixty-six cents; that the premises described in and covered by said mortgage

The Big Duluth's Suit Reductions Save You Big Money

If you've a new suit to buy, you had better come early now and get the benefit of a big saving at this sale.

The $15.00 and $12.50 Suits are selling for—

$9.85

The $22.50 and $20.00 Suits are selling for—

$14.85

The $28.00 and $25.00 Suits are selling for—

$19.85

It's a good time to get that new Suit for July Fourth now.

The Big Duluth
Williamson & Mendenhall.

GIVEN ROUGH TREATMENT

Judge Thought Claude Berris Had Been Punished Enough.

Judge Cutting in police court this morning dismissed the case brought against Claude Berris, charged with trespass as the result of trouble he had in the boarding house of Margaret Sherwood, 125 Twentieth avenue west, last night. The evidence showed that instead of pursuing a girl from room to room, after she had told him she did not want to see him, Mrs. Sherwood flourished a gun in his face and slapped him vigorously, not even giving him a chance to speak to the object of his affections.

"He is a dirty pup," said Mrs. Sherwood, while on the witness stand, in referring to Berris. "There is a young lady at my house who objects to his attentions. I have told him repeatedly to keep away from the premises, but in spite of all I said, he came back last night. I was in the sitting room and he asked to see the girl. She was in the kitchen. I told him he couldn't see her, and ordered him out of the house. He grabbed me and tried to push me aside, and I slapped his face, and slapped his face again after he had handcuffs on. I'll do more than that the next time he lays hands on me. He ought to have his face punched. Other witnesses testified that Mrs. Sherwood took a revolver from the bureau and threatened the man with it. He said he merely called at the house to speak with the young woman, and did not think Mrs. Sherwood had any right to try to prevent him seeing her without even letting her know first that he was in the house.

MARINE NEWS

NO CHANGE THIS MONTH

Action of Independent Owners Will Have Little Effect.

Scarcity of Down Cargoes Will Hold Many Boats Back.

Though the independent vessel owners lifted the ban at their meeting at Cleveland yesterday and are now free to start their boats whenever they please, it is not expected there will be much change in the situation for the next two weeks.

The ore trade is the backbone of lake shipping, and unless there are ore cargoes for the wild boats they might as well be tied up at the docks for all the money they will make for their owners. At prevailing rates, carrying coal cargoes up the lakes and returning light will hardly allow the owners to break even, and they are not inclined to go into the trade very heavily on that basis.

Over a score of boats, which wintered in the local harbor, have not yet gone into commission and they will probably not get started until about July 1. Three of the Wolvin boats are running, carrying coal cargoes to the Zenith furnace and returning down the lakes light. The others are still at the shipyards, where they have been all winter. Some of the Corrigan boats will be put in commission this week and the Pickands & Mather fleet will also be moving in a few days from lower lake ports, but most of the independents will do little before July 1.

The ore carrying fleet of the Pittsburg Steamship company is still on the increase and more men are being put at work at all forwarding docks. A number of the Pittsburg boats are still in the coal carrying trade between Lake Erie and Lake Michigan, and will not be put in the ore trade until later in the season.

The Steel Corporation will ship no more ore this month than what its own boats can handle. After July 1 there may be some for the independents, but it will be very little, according to the new estimates, which place the amount of ore to move at but 22,000,000 tons, which is only 2,000,000 more than half of what was moved last year.

AGREEMENT IS OFF.

Independent Owners May Start Their Boats at Any Time.

Cleveland, June 17.—At the meeting of the independent vessel men held here yesterday it was decided not to continue the agreement to hold the boats in port and the meeting was adjourned subject to the call of the chairman.

More tonnage will be placed in commission this week. However a number of the leading managers announced that they would not start until they can get down cargoes and it is not likely there will be any great rush to get boats started until the latter part of the month.

The freight market is without change all around. All the wild boats are taking coal and this is causing some delay in getting away.

Marine Notes.

The tug James R. Sinclair went to Two Harbors today to replace the Edna G. for a few days, while the latter comes to Duluth for a new propellor wheel.

The Great Lakes Dredging company today began to dredge in front of the city dock at Twenty-first avenue west. An addition will be built to the dock this summer and the channel will be deepened to allow the passage of excursion boats.

The steamer North West of the Northern Steamship company will arrive in Duluth on her first trip of the season next Tuesday.

The Pittsburg steamer W. P. Palmer arrived yesterday light for ore and brought a wrecking outfit to remove the machinery from the old hull of the steamer Lafayette, which will be sold.

The Sault Passages.

Sault Ste. Marie, June 17.—(Special to The Herald.)—Up: Leonard Hanna, 10:20 Tuesday night; Gary, Shaw, Heilry, 3 Wednesday morning; Renn, 6. Down: Norton, midnight; Wells, 2 Wednesday morning; Portland, 3:30; Mary Boyce, 4:30; Wilpen, 6.

Up, yesterday: Perth, Norris, Marvin, 1; Rensselaer, Thomas, 3; Townsend, Conestoga, 4:30; Saranac, Rosedale, Pollock, 5; General King, Teutonic, Gawa, 7:20; Alfred Mitchell, 8. Down: Huronic, 8:30 a. m.; Herman, 7.

Passed Detroit.

Detroit, June 17.—(Special to The Herald.)—Up: American Eagle, barge, 6:30 Tuesday night; Berlin, Aurora, 12; Hill, 1 Wednesday morning; Henry Smith, 1:15; Cole, 5; Malleton, Small Wolvin, Frank W., oil barge, 5:30; Niagara, Osler, 6:30; Marinosa, Maunaloba, Still, Wexford, 7; Kotcher, 8:30; Turret Chief, Maruba, 9; Edmonton, 10:40. Down: Jones, 10 Tuesday night; Mahoning, 1:20 Wednesday morning; Whittaker, 1:50; Jenks, 2:30; tug Reid and scows, Troy, 3; Zenith City, 4:20; Murphy, 6:15; Ketchum, Morse, 6:30.

Up, yesterday: Grammar, Helena 12; Dan Hanna, 12:40; Saramac, Clyde, 2:30; La Salle, 4; Paine, 5:20 Havana, Barry, 5:40. Down: Corri, 11; Wright, Mueller, 11:30; W. E. Fitzgerald; Ellen Ward, 12:20; Fitch, Maitland, 1; Mataafa, 2:20; Phipps, 4:40; McDougal, Queen City, Cranage, 5:20; Packer, 6.

Passed Port Huron.

Port Huron, June 17.—(Special to The Herald.)—Down: Marion, 10:30; Rhoda, Emily, Donaldson, 4:40; Northern Wave, 7:2.; Truesdale, 7:40.

Passed Mackinaw.

Mackinaw City, June 17.—(Special to The Herald.)—Up: Lehigh, 9:20 Tuesday night; Clement, 10:15; small steamer and consort, Cornellus, 11:30; large steamer, Manchester, 3:15 Wednesday morning; Ogdensburg, 6; Schlesinger, 6:30; Wallace, 8; Tioga, 8:20; Kalkaska and consort, 10:20; Rogers, 2 Wednesday morning; Curtis and consort, 4:20; Ellwood, 5; Burnham, 6; McLouth, 7:30; Hellie, 8. Schuylkill, 9:15.

Vessel Movements.

Chicago—Arrived: Starrucca, Arthur Orr, Yale, Nyanza. Cleared, grain: Syracuse, Buffalo; G. N., Orr, Depot Harbor; A. McVettie, Ogdensburg. Light: Cullingan, Buffalo; W. P. Rand, Escanaba.

Milwaukee—Arrived: Flower, Tuesdale, Escanaba. Cleared: England, Farling, light, Buffalo; Maryland, wheat, Buffalo.

Green Bay—Arrived: Brazil, William McGregor. Cleared: Ohl, Escanaba.

Manitowoc—Arrived: Corsica.

Ashland—Arrived: Corona. Cleared, ore: Morgan, Lake Erie. Light: Tampa, Lake Erie.

Escanaba—Cleared: Curtis, Fasset, Tonawanda, Siemens, Carrington, South Chicago.

Port Colburne—Up: Crow, Chatham, Wahcondah, Fort William. Down: Dunham and consort, Porter and consort, Plummer, Rutland, Dun Ella, Calvin, Dundee. Cleared: Algonqin, Cleveland.

Cleveland—Arrived: Sill; W. Amos, Riddle. Cleared, coal: Small Wolvin, Duluth; Osler, Fort William; Edmonton, Soo, Fairport—Cleared, light: Manatoa, Two Harbors.

Huron — Cleared, coal: Commodore, Houghton; Mariposa, Briton, Superior.

Sandusky—Cleared, coal: Harper, Milwaukee.

Conneaut—Cleared, coal: Roman, Superior: Light: Widener, Fairbairn, Princeton, Poe, Duluth.

Lorain—Arrived: Old Wolf, Cole. Cleared, coal: Morrow, Kotcher, Duluth. Light: H. Rogers, Duluth.

Erie—Arrived: Codorus, Packard. Cleared, coal: Sam Marshall, Montreal; America, Sheboygan; Carberry, Quebec. Light: Republic, Milwaukee.

Sheboygan—Cleared: Gilchrist, Bowland, Buffalo.

Marquette—Cleared: Wiehe, Helvetia, Washburn. Ore: Joliet, Cleveland.

Port of Duluth.

Arrivals—Bunsen, Manda, Ericsson, Magna, George F. Baker, Stephenson, Mala, light for ore; Prentice, Halstead, light for lumber; W. P. Palmer, light; Sam Mitchell, Saxon, Gilbert, coal; Harlow, salt.

Departures—C. A. Black, Thomas Lynch, Houghton, Coralia, W. R. Linn, Norwalk, Monteagle, Bunsen, Manda, Magna, Ericson, ore; P. D. Armour, Aztec, light; Muncy, Northern Light, merchandise.

SOLDIERS ARE PLAYING WAR

Are Awaiting an Attack on the Forts at New York.

New York, June 17.—Searchlights played over the lower bay last night from Forts Wadsworth and Hamilton, while National guardsmen and regulars engaged in the defence of New York against a mimic enemy, were on guard, ready at the first news from Sandy Hook to man the batteries of huge guns, and blow the invading fleet out of the water as soon as it got within range. Infantrymen at the same time patrolled the outposts to protect the forts from attacks in the rear, which were expected about the time the battle should begin. After evening parade the guards were doubled at both forts and actual military conditions prevailed. None save the men in uniform could gain admission to either encampments without passes. The searchlights were flashing over the narrows from both forts, and every craft between the forts and Sandy Hook was brought into clear relief. The men behind the searchlights were taking no chances of being surprised by the "enemy" for lack of illumination.

All night long the lights flashed over the bay and the soldiers, both professional and amateur, slept lightly, ready to jump to the places at first alarm. But the night passed quietly, and daylight came without the "enemy" having put in an appearance. It is almost certain now that the attack will be made tonight.

GOLD FOR GERMANY.

New York, June 17.—Goldman, Sachs & Co. today engaged $500,000 gold for export to Germany. This makes a total of $41,850,000 taken for export to Europe since the present movement began. Heidelbach, Ickelcheim & Co. also engaged $500,000 in gold for Germany today ,making the total of the movement $42,350,000.

Bucklen's Arnica Salve Wins.

Tom Moore of Rural Route 1, Cochran, Ga. writes: "I had a bad sore come on the instep of my foot and could find nothing that would heal it until I applied Bucklen's Arnica Salve. Less than half a 25 cent box won the day for me by effecting a perfect cure." Sold under guarantee at all drug stores.

BRAINERD SPECIAL ELECTION

It Will be Held July 14 to Decide Upon Bonding.

Brainerd, Minn., June 17.—(Special to The Herald.)—The city attorney, A. D. Polk, has resigned and has been employed by the city council as special attorney to look after the interests of the city in the matter of voting bonds for the erection of a waterworks plant, improvement of the lighting plant, etc. The council selected M. E. Ryan as successor to Mr. Polk. The council also passed a resolution ordering a special election for July 14, to vote on the question of issuing bonds in the amount of $120,000 for the waterworks, electric light and power plant.

ANNIVERSARY OF CORNELL.

Ithaca, N. Y., June 17.—More than 2,000 Cornell alumni are in the city today to help celebrate the fortieth anniversary of the founding of the university. The alumni body was addressed by the first president of Cornell university, Andrew D. White, former ambassador to Germany and Russia; Judge Frank H. Hiscock and President J. G. Schurman.

MAKES FATAL MISSTEP.

George Brockovac Drops 300 Feet Into Water in Mine.

Calumet, Mich., June 17.—(Special to The Herald.)—George Brockovac, who was collecting drills at the twenty-ninth level of No. 2 shaft at the Tamarack mine, made a misstep Tuesday and fell backwards to the bottom of the shaft into twenty-four feet of water, a distance of 300 feet.

Grappling hooks were used and in four hours the body was recovered. The deceased was an Austrian, 30 years of age and had no relatives in this country. He had been working as drill boy for the company only a few days.

A verdict of accidental death was rendered by a jury at the inquest, held yesterday afternoon.

ATTORNEY GENERAL YOUNG

Urges Hennepin County Friends to Vote for Savage Delegates.

St. Paul, Minn., June 17.—(Special to The Herald.)—Attorney General E. T. Young has no idea of securing a delegation from Hennepin county favorable to his candidacy as first choice for governor, but he would like to be considered as second choice and has warned his friends in that county that this will be impossible in case the Snider men control the county convention. In a letter to the Republican voters of that county, issued yesterday, Mr. Young says that the interests back of Mr. Snider's candidacy are making a special fight against him (Young) and urges them to vote for the Savage delegates to the county convention. If they control the convention he believes he will have a chance as the second choice.

Itch! Itch! Itch!—Scratch! Scratch! Scratch! The more you scratch the worse the itch. Try Doan's Ointment. It cures piles, eczema, any skin itching. All druggists sell it.

STATE EAGLES' MEETING

Now on at Brainerd With Duluth Man Presiding.

Brainerd, Minn., June 17.—(Special to The Herald.)—The state convention of the Eagles began a four days' session here yesterday afternoon with State President J. W. Parker of Duluth in the chair. R. R. Wise welcomed the delegates to Brainerd, while J. J. Winship of Park Rapids delivered the response to the address of welcome. The big event of last evening was the initiation of a large class, the work being all that could be expected.

This forenoon and afternoon will also be devoted to business sessions, and there will be a banquet and social session at Elks' hall tonight. Friday will be devoted to the closing business sessions, while the evening will be given up to social enjoyment, there being no set program for that evening. Large numbers of delegates and visitors are already here and more arriving on every train. The Staples aerie is going after the prize for the largest delegation present and will com down in force this afternoon with a brass band.

The city is handsomely decorated throughout the business section, and local Eagles are making every effort to give the visitors the time of their lives.

PLANNING LONG WALK ACROSS CONTINENT.

New York, June 17.—The veteran long distance walker, Sharrer, and the all round athlete John Ennis, are planning a long walk across the continent. Although 63 years of age Sharrer believes the vigor of former days has not departed and that he can yet hold his own in any endurance contest.

John Ennis will be well remembered by those who followed the six day walking matches which were held in Madison Square Garden in the latter part of the seventies.

STEAMSHIP REFLOATED.

Shanghai, June 17.—The Japanese liner Hongkong Maru, which went ashore near Woosung on the night of June 9 during a heavy rainstorm, was refloated today. The steamer sustained no damage.

Batistes

12½c fine printed Batistes, in dots, checks and floral designs, June sale special

7½c

"Where Values Reign Supreme."

STACK & CO.

21 and 23 West Superior Street.

Swisses and Batistes

20c figured Swisses and fine printed Batistes, closing out June sale price

12½c

JUNE SALE BARGAIN OFFERINGS!

Closing Out Our Shoe Dept.

NOTHING RESERVED IN THIS LIST.

Owing to the rapid growth in our other departments, we have decided to discontinue our shoe business, devoting the space now occupied by shoes to other lines. We desire to close this stock out as quickly a possible.

$10,000 Shoe Stock at Cut Prices

Many Shoes AT HALF PRICE And Less

Everything Slaughtered—All at Bona Fide Reductions.

Women's Vici Kid Oxfords
Reg. $1.25 and $1.50
59c
while they last.....

Women's $4.00 and $5.00 Shoes, closing out at only..... **$2.48**

Women's $3.00 and $3.50 Shoes, closing out at only..... **$1.98**

Misses' and Children's Kid, Patent Vamp *Oxfords*
Reg. $1.25 kinds
59c
while the lot lasts.....
COME EARLY

Women's Canvas Oxfords—white, drab and brown—$1.50 to $2.50 kinds—while they last, at..... **98c**

Women's $3 and $3.50 Oxfords—go this sale at..... **$1.98**

Women's $2.50 Oxfords—go this sale at only..... **$1.49**

VELOUR CLOTH SLIPPERS. With carpet soles, sizes for men, women and children: regular 50c grade, at..... **15c**

213 pairs of men's $1.50 and $2.00 shoes, guaranteed for service. These should go quick at..... **89c**

INFANTS' SHOES—3 to 6—95 pairs of the 50c kind—at..... **29c**

The greatest shoe bargains ever offered in Duluth. Come early. Your dollars go a long way at this sale.

Boys' $2.50 Shoes—closing out at..... **$1.49**

Girls' $2.50 Shoes—closing out **$1.49**

Girls' $1.50 Shoes—closing out at **89c**

200 Pairs of MEN'S FINE SHOES, $3.00, $4.00 and $5.00 grades; while this lot lasts, we pass them out at.. **$1.89**

Summer Values in Ready-to-Wear Department.

BEAUTIFUL 2-PIECE SUITS—In white Lawns, black Lawns, fancy check and plaid Ginghams, China blue Auto Cloth and pin dots, values up to $6, sale price..... **$3.50**

SEPARATE WASH SKIRTS—Made up in heavy Auto Cloth, in black and blue grounds, with white polka dot, also in navy; regular $2.50 sellers, sale price..... **$1.50**

LONG KIMONAS—In fine Batiste, large and small patterns and Oriental designs, fast colors, at.. **$1.25**

CHILDREN'S DRESSES—In Ginghams, Percales and Chambrays, neatly made and trimmed, 1 to 4 years, only.. **19c**

CHILDREN'S JUMPER OR PLAY DRESSES—In china blue, cotton canvas cloth, trimmed with navy white and red braid, 2 to 6 years, 75c values, for each..... **55c**

Glove and Hosiery Specials

GLOVE SPECIAL—Elbow length lisle Gloves and pure silk short Gloves, 75c value..... **50c**

LADIES' HOSE—25c ladies' fine black Hose, seamless, regular and out sizes..... **15c**

LISLE HOSE—35c ladies' tan and white silk lisle Hose, tomorrow at..... **25c**

CHILDREN'S ROMPERS—69c children's Romper suits, neatly trimmed, sizes 1 to 7, at..... **45c**

EMBROIDERIES—Fine Swiss Insertion and Embroideries, 7½c and 10c values, at..... **5c**

PLAT VAL. LACES—15c wide Plat Val. Laces, handsome patterns, to close at..... **6c**

LADIES' BOW TIES—Dainty Net, Lace and Embroidery Ties, big selection, 25c kind..... **15c**
35c kind only 25c.

PERSIAN RIBBON—No. 80 all-silk Persian Ribbon, all colors, pretty patterns, 25c goods, at..... **19c**

MAP SHOWING PROPOSED CHANGES IN PARK POINT HARBOR LINE

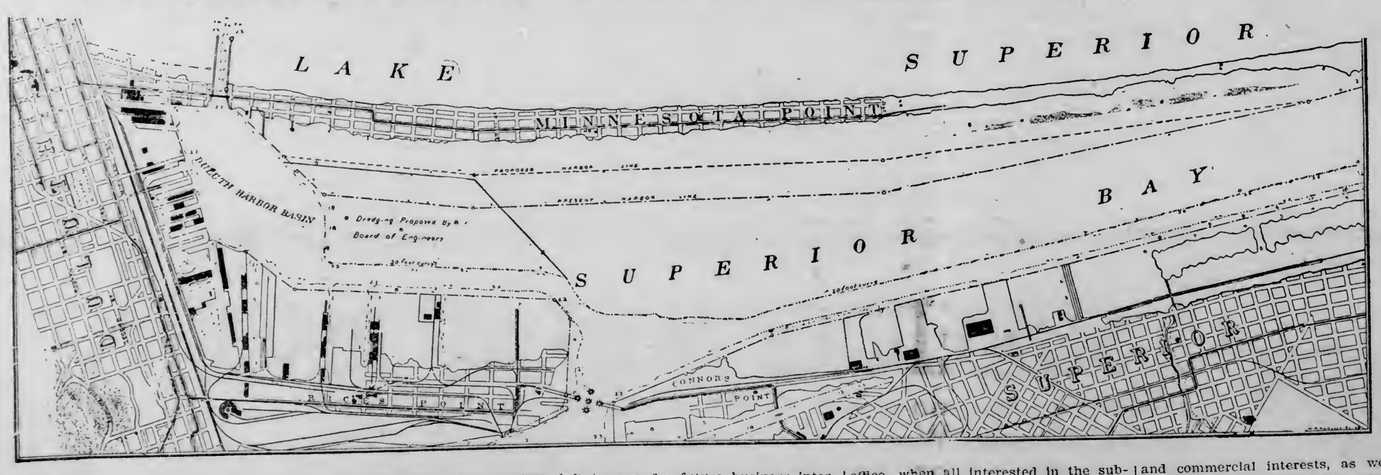

Above is a map of the Duluth harbor, showing the proposed change in the harbor line along Minnesota Point, in conformity with the plans of the board of engineers, which visited here and investigated the situation last summer.

It is proposed to extend the anchorage basin just inside of the Minnnesota entrance, and it is believed that a sufficient riparian frontage will still be left to care for future business interests on Minnesota Point. A protest has been filed by the Park Point Civic club against the improvement.

A hearing will be held next Saturday afternoon at the government engineer's office, when all interested in the subject will be heard. The government is very anxious to make the proposed improvements, and the object of the hearing is to get the opinion of vessel and commercial interests, as well as the Park Point people, who have already expressed themselves on the subject. Written communications will also be considered.

$15, $18, and $20 SUITS

At the Fitwell, This Week Only,

$7.50

The enormous business which attended the opening days of our Annual Summer Clearance Sale has left many of our best selling patterns broken in sizes. These have been grouped into one lot, and you now have your pick at **$7.50**. Not a suit in the lot ever sold for less than $15.00, and many up to $20.00. This offer won't last much longer, for the simple reason that men have been buying them fast these last two days. **A word to the wise is sufficient.**

"Fitwell"
CLOTHING PARLOR
112 W. SUPERIOR ST.

CONCERNING WOMAN.

Attractive posters announcing the summer term of the Duluth Art school have been issued and mailed to the range towns and throughout the city. The managers of the school are greatly pleased with the fine outline of work which they are enabled to offer, and during the summer classes in drawing and the crafts will be held. The summer term will be held from July 1 to Aug. 12. Among the features will be an out-of-doors sketch class, a course in design, and classes in drawing, painting in oils and water color, stenciling, leather tooling, color block printing and metal work. The children's class will also be a feature. The teachers will be Miss Gertrude Carey and Miss Jessie Case. The director is C. C. Rosenkranz.

The school is one of the works undertaken by the Women's Council, and by July 1 will have completed the first term of its existence. The school has been more than ordinarily successful. In few communities has it been possible to establish an art school on a self-supporting basis from its beginning, and those familiar with the experience of other cities were not sanguine of the Duluth enterprise. The school was started at a time when the members of the Council did not wish to ask financial aid for such an undertaking, and the women are especially pleased at the present outlook. Mr. Rosenkranz, who came from Buffalo to assume charge of the school, has been most successful, and he will be assisted during the summer by Miss Gertrude Carey, who will have classes in design and the handicrafts. Miss Carty, who has been at the head of the art department of the high and grade schools, has had an extensive training and has been most successful in the work. Miss Jessie Case, who has completed a two-years' course at Pratt institute, will be in charge of the children's classes.

DULUTH DELEGATE.

Mrs. J. L. Washburn Will Attend General Federation.

Mrs. J. L. Washburn left yesterday for Boston. She will attend the commencement exercises at Harvard college, where her son, Mack Washburn, is a member of the graduating class, and will later go to Boston as a delegate to the ninth bi-ennial meeting of the General Federation of Women's clubs which will convene June 22.

The series of evening sessions will open that evening with a fine concert in Symphony hall by fifty members of the famous Symphony orchestra of Boston. This musical feast is provided by the Massachusetts State Federation of Women's clubs, as its greeting to the bi-ennial delegates and visitors.

On Tuesday evening the convention will be formally opened by the president, Mrs. Sarah S. P. Decker of Colorado. The invocation will be given by Rev Samuel McChord Crothers of Cambridge, the eminent divine and genial essayist. The governor of Massachusetts will welcome the convention in the name of the commonwealth, and the mayor of Boston will bring the official greetings of the city. After the welcome of the Massachusetts State Federation of Women's clubs, as hostess, has been given, Mrs. Sarah S. Platt Decker will respond to all these greetings in the name of the general federation.

Mrs. Dimies T. S. Denston of New York, former president of the general federation, will make an address touching upon the historic environment of the occassion, calling her subject "The Long Path." After a musical number by the Appleton Ladies' Quartet of Boston, Prof. Charles Zueblin will speak upon "Democracy and Culture."

Wednesday evening will be devoted to literature, the program having been arranged by Miss Mary B. Poppenheim of Charleston, South Carolina, chairman of the literature committee. Olive Tilford Dargin, a Southern poet, will recite an ode "To Women," written for the occasion. Thomas Nelson Page, the well known Virginian author, will speak on "Parochialism in Literature." A third speaker will be announced later. The incidental music of the evening will consist of violin solos by Miss Loraine Johnson of Providence, Rhode Island, daughter of Mrs. Edward L Johnson, a director of the general federation. An overflow meeting will be held in Chickering hall, presenting the same program.

On Thursday evening "State Presidents' Night," the presidents of the state feredations will report the work of their federations in two-minute speeches. There will be an overflow meeting at Chickering hall.

Friday evening the forestry session will be held, under the direction of Mrs. P. S. Peterson of Chicago, chairman of the general federation forestry committee. Mrs. Peterson will give her "Nature Lover's Creed," and Miss May Reilley Smith will speak on "The Voice of the Forest." Mr. Enos A. Mills, the Rocky mountain guide of Estes park, Colorado, now in the United States forest service, will speak on "The Spirit of the Forest." There will be fine instrumental and vocal numbers on the program.

Saturday evening will be devoted to the industrial and child labor committee, of which Mrs. Clarence Burns of New York is chairman. Mrs. Joseph Medill McCormick of Chicago will speak on "Welfare Work;" Miss Sarah Louise Arnold, dean of Simmons college, Boston, on "Industrial Education;" and Hon. Albert J. Beveridge, United States senator, will speak on "National Legislation on Child Labor." Commissioner Neill of the bureau of labor and commerce, will also adress the convention. There will be an overflow meeting at Chickering hall.

Monday evening will be "An Evening With Business Women." Mrs. Kate Upson Clark of Brooklyn will speak as a publisher; Miss Emily Preston of New York as an artistic bookbinder; Miss Alice Kinney of Missouri as a farmer; Miss Vernon Halliday of Cincinnati as a machinery broker; Miss Lillian G. McQuillin of Providence, R. I., as a clubhouse manager, and Miss Flora MacDonald of Boston as an interior decorator. Mademoiselle Christine Le Barraque of Boston will tell "What the Seeing Woman Can Do for the Blind Woman in a Businesslike Way." There will be an overflow meeting at Chickering hall.

President's evening, on Tuesday, closes this brilliant series of meetings, and, if all former precedents are followed, it will not be an anti-climax. One feature will be the singing of old familiar songs by the audience, led by the Appleton Ladies' quartet. Distinguished soloists, vocal and instrumental, will appear each evening, and the Bostonia Ladies' orchestra will furnish music at all meetings in Symphony hall. The evening sessions will begin at 8:30 o'clock.

Sunday afternoon, at 4 o'clock, there will be an organ recital at Symphony hall, by B. L. Whelpley, composer and organist of Arlington Street church, Boston. A vesper service will be conducted by Miss Mary Woolley, president of Mount Holyoke college.

On Thursday afternoon, from 2 to 4 o'clock, the governor will hold a reception at the state house.

On this same afternoon the visiting club women will be entertained at several garden parties and "at homes" in Boston and its immediate vicinity. Careful arrangements have been made for the comfort and convenience of all attending these receptions, full particulars of which will be announced later.

Informal Afternoon.

Mrs. E. F. Berg entertained informally yesterday afternoon at her home, 313 West Third street, in honor of Mrs. George Lee Wertman of Minneapolis.

Bridal Dinner.

Miss Alice Scott was hostess at dinner last evening at her home on East First street in honor of Miss Mary Richards and John Elmir Ransom, whose wedding will take place this evening. The decorations were in green and white, and covers were laid for eight.

Card Party.

The Lakeside Five Hundred club was entertained yesterday afternoon by Mrs. Frank X. Stauduhar of 4909 Robinson street. The favor was won by Mrs. J. I. Thomas. The club members will be entertained at the last afternoon party of the season Wednesday of next week by the Misses Frank and Isabel Paine at their home on London road.

Yacht Club Dance.

One of the delightful events of the week will be the opening dance of the Duluth Yacht club this evening at 8:30. The large ball room, which was completed late last summer, has been recently decorated and is now one of the largest and most attractive in the city. La Brosse will furnish the music.

To accommodate members and their guests a five minutes ferry service will be run between the clubhouse and the government pier at Lake avenue. Launches will be found waiting at the steps at the West end of the pier.

Card Party.

Miss Fern Cole entertained at a military card party yesterday afternoon at her home, 517 East Third street. The decorations were in red, white and blue, and five hundred was played at two tables. The favors were won by Miss Amy Sheperd and Miss Florence Newcomb.

W. C. T. U. Meeting.

The last regular meeting of the year of the Women's Christian Temperance union will be held Friday afternoon, instead of Thursday, at the home of Mrs. Joseph Cochrane of 610 North Fifty-sixth avenue west. Reports of the year's work will be presented. The members are requested to note the change of the day of meeting.

Personal Mention.

Mrs. W. E. Morrow and daughter, Miss Julia, have returned from the East. Miss Julia Morrow has been attending school in Berlin, Germany, during the winter.

• • •

Mrs. George Lee Wertman, who has been the guest of Mr. and Mrs. A. E. McManus for a week, left today for her home at Minneapolis.

• • •

Mrs. Wells Gilbert and little son of Portland, Or., have arrived in the city to spend the summer with Judge and Mrs. Page Morris.

• • •

Mr. and Mrs. Henry Fee are entertaining a house party of high school boys and girls at Solon Springs, in honor of their daughter Lois.

• • •

Miss Addie Smith of South Twenty-first avenue east has gone to Iowa City, Iowa, for a month's visit.

• • •

Mrs. W. Sheridan and daughters, Miss Grace and Miss Jessie Sharidan, have gone to their summer home at Solon Springs.

• • •

The party who were the house guests of Mr. and Mrs. E. R. Jefferson and their son John, at Bay Lake, since the close of school, have returned to the city. The guests were Misssos Bernice Phelps, Ethleen Phelps, Ruth Schofield, Lelia Sparks, Gladys Tyler, and Messrs. Manus McFadden, Max Cook, Ralph Caulkins and Winfield Francisco.

• • •

Mr. and Mrs. J. M. Gidding and little daughter of Cincinnati are expected in the city tomorrow to spend the summer.

• • •

Miss Josephine Haley of 1068 East Superior street has gone for a month's visit.

• • •

Laurin Paine and Phillip Poirier left today for Solon Springs, where they will be guests at a house party.

• • •

Mrs. Jacob Stubler of 103 East Second street has returned from a visit with friends at Eau Claire, Wis.

• • •

Miss Lee Venice left today for St. Paul where her wedding to Henry Gifford of that city will take place this week. Mr. Gifford and his bride will be at home in St. Paul.

• • •

Mrs. E. H. Holdren of 1215 West Fifth street has gone to Chicago for a two-weeks' visit.

• • •

Dr. and Mrs. Gibbs of Minneapolis are the guests of Dr. Gibbs' brother, H. J. Gibbs of 825 West Fourth street.

• • •

Mrs. L. S. Loeb and daughter, Dorothy, have returned from Chicago, where they remained on their way home from their Southern trip because of the serious illness of Miss Dorothy.

Fashion's Fads.

The inside of the parasol is quite as important just now as the outside, and comes in for nearly as much decoration. For instance, it doesn't seem sufficient that the outside covering should be of almost priceless lace. The under side must also be elaborated with deep hanging frills of chiffon and a complicated network of narrow strands of rolled chiffon. A plain taffeta covered parasol will look almost demure and unassuming furled, but let it be raised and you will find the under side a mass of plisse ruffles of chiffon, lace edged, so fine that the ydo not make any bulk anr most flattering to the face in their softening effect.

• • •

Do women realize what a boon the little separate lace coat is bound to prove to them? Do they grasp the fact that by putting on such a coat over the simplest lingerie frock they can transform it into a toilette sufficiently elaborate for garden party or for afternoon bridge?

This is what the existence of the little lace coat spells in modern styles and for the woman who is quick enough of eye to catch the lines of the lace models in the stores such a wrap may be easily fashioned at home with the help of a serving woman. The expense of such a garment is very little, for net can enter largely into th making and all sorts of lace fragments—and what woman does not have them?—can be worked into the pattern. Then, too, although mousseline and chiffon may be used as a lining, the fact that many of these coats are without lining renders the coat still less terrifying.

• • •

An opening for the woman who really wants to do useful fancy work is opened up by the present vogue of crocheted shirtwaist link buttons. These substitutes for the jeweled ones necessitated by present mannish shirts are one of the smartest touches that can be achieved and the virtue of their adoption lies in the fact that one can have as many pairs as one wishes. They are made of every color, some striped and some dotted, and can be crocheted by any woman who knows the simplest stitch. These buttons are held by a twisted cord silk.

• • •

The Japanese coats are much embroidered and it frequently happens that a modiste will take a handsome silk coat of Japanese manufacture and add to it some embroidery to make it match the gown. Dull pink roses upon a heavily embroidered blue silk coat marked a handsome garment worn by a woman of fashionable wardrobe. Another Japanese coat was in deep red silk, with a magnificent design in chrysanthemums.

• • •

The sash is one of the most useful features of summer dress, and the woman who seizes upon the latest fads can find plenty of occupation for her busy fingers in the designing of handsome sash features of dress. The hip sash is worn to good advantage by slender figures. It is tied around the waist so that the ends hang at the sides; its material is thin to fit closely to the belt and hip line and the ends are finished with fringe.

What Women Are Doing.

Mabel T. Boardman of Washington is now making a tour of the West trying to arouse interest in the Red Cross organization. She is anxious that every woman in the country should become a member.

• • •

Miss Elizabeth K. Jackson of Mobile, Ala., is said to be one of two women claim clerks in the country. She has held that post with the Mobile, Jackson & Kansas City railroad, with headuarters in Mobile, for upwards of two years, and has given perfect satisfaction.

• • •

Miss Leonora O'Reilly, organizer of the Women's Trades Union league, estimates that there are between 5,000,000 and 6,000,000 working women in the United States. Her work has taken her into every state in the Union, and into most of the cities of prominence.

• • •

At a reception, where she was the guest of honor, Miss Ei Imura, a charming little Japanese maiden, who is studying in this country, said that one of the reasons women in Japan had such marvelous complexions and kept their youth so well was because they "never hurried."

Miss Imura said in her quaint, broken English: "When I am in Japan I do not rush all the time, but when I am in America I hurry, hurry all the time, just as your women do, because it is impossible not to imitate them."

• • •

Eleonora Duse, the Italian actress, has just bought Lapponi palace in Florence, and she is to make her headquarters there in future. She was already the owner of a palace on the Grand canal in Venice, but the damp climate of Venice is unsuited to her.

For a long time her favorite residence in Italy was her villa at Settignano, near Florence.

What Retail Markets Offer.

Watermelons, 50 cents each.
Cantaloupes, 15 cents each.
Strawberries, 2.25 a case.
Egg plant, 20 cents each.
Peaches, 25 cents a basket.
Cucumbers, 10 cents each.
Soft shell crabs, $1.50 a dozen.

The period when the crab has decided that the warm weather will warrant his taking "em" off has arrived, and during the season when he is changing his winter wear of a hard shell to a soft one for the summer months is the time when civilized man, seizing him ruthlessly, tears him apart literally and cooks him alive. The poor tender thing, just at the time when it is thinking of enjoying in a brand new soft shell the long summer season of endless delights, is thrown into boiling fat to make a tasteful morsel for man. Soft shell crabs are in the market.

The last of the Wisconsin berries for preserving are in the market, and nice, large, ripe, delicious looking berries they are. If the weather is good for nothing else it is good preserving weather.

LOOK AND LEARN

how it's being done at

MRS. EMMA J. JOHNSON'S

2112 WEST SUPERIOR ST. **NEW STORE** 2112 WEST SUPERIOR ST.

'Tis'nt a question of profit, but to get rid of the

$60,000 JOHNSON & MOE STOCK

and you can bet your bottom dollar nothing like it was ever known in the history of the mercantile business. With the

$40,000 WORTH OF BRAND NEW GOODS

that has been added to help close it out there are lots of things you need, and if we don't save you HALF AND MORE, leave it here.

SAMPLE PRICES PICKED AT RANDOM

VALENCIENNES LACE—Insertions that have no edgings to match. Only a small lot, but very good. Johnson & Moe's price to 12½c yard. To close **1½C**

FANCY RIBBONS and Plain Silks and Satins—ombre stripes, cords, brocadies, moires, etc. Wide widths. J. & M.'s price to 68c yard. To close **11½C**

ROUGH SILKS—A perfect imitation of the celebrated "Rajah" silks, onion brown, Havana, pink, light blue, reseda, navy, black, etc. Its right up to the minute. Johnson & Moe's price $1.25 yard. To close... **42½C**

WASH DRESS GOODS — Silk Tissues, Arnold's Grecian voile, dotted Swisses, organdies, imported broche fantaisies, etc. Johnson & Moe's price to 35c yard..... **7½C**

LADIES' WAISTS — Tailor-made and lingerie, taffeta silk, wash silk and French mulls, white and black, silk embroidered, lace, medalion and embroidery trimmed. Very latest styles and swellest you ever saw. Worth to $12.00. Your choice **$2.47½**

WHITE GOODS—Corded Dimities, sheer and fine, single and double stripe. The kind you usually pay 19c the yard for. Your choice to close **7½C**

LADIES' FANCY HOSE — Imported, fast black, silk embroidered and striped, and lace effects, all sizes. Worth 35c pair. This time **14½C**

SHOPPING BAGS AND PURSES — All kinds of leathers and all sizes, very fine and all good. Actually worth $1.00 to $2.98. Your choice **47½C**

TELESCOPES—Compo board, canvas covered, copper riveted, leather bound corners and leather handles. Johnson & Moe's price to 90c. Up from **27½C**

LADIES' DRESS HATS—All hand-made and newest shapes, trimmed with flowers, feathers, chiffon, ribbons, fancy buckles, etc. Some very swell and all good. Not a large lot left. Worth up to $7.50. Choice to close **$1.47½**

FINE SHOES—For Ladies, Men, Misses, Boys and Children, high Shoes, Oxfords and Slippers. Tan, patent, vici kid and plain leathers. High and low heels, a mixed lot of nice fine qualities. All sizes, but not all sizes in all kinds, a big lot. Johnson & Moe's price to $3.50. Pick 'em out at **94½C**

Wanted at Once—Experienced Salesmen and Salesladies.

OLEO MAKERS AND DAIRY INTERESTS IN CONTEST.

Washington, June 17.—What promises to be a hot fight between the dairy interests and the oleomargarine manufacturers of the country is developing at the department of agriculture. The oleomargarine interests are trying to keep the government mark of inspection off of oleomargarine while the dairy interests insist upon the mark. Oleomargarine is a meat food product and therefore comes under the meat inspection law. At the request of the oleomargarine manufacturers there will be a hearing at the department June 26 before Secretary Wilson and Chief Melvin of the bureau of animal industry. A statement issued at the department says that, "The department is not seeking to favor the dairy interests, nor to punish the oleo manufacturers."

MISSISSIPPI DEMOCRATS.

Jackson, Miss., June 17.—The Democratic state convention met here today. Indications were that the delegation to the Denver convention would be instructed as a unit for W. J. Bryan for president. John Sharp Williams was a prominent figure in the convention.

Excursions to Detroit.

The last two rail and lake excursions via D., S. S. & A. Ry. and the D. & C. N. Co. will leave Duluth next Wednesday and Friday, June 17 and 19. Fare, round trip, $12.00.

APPOINTMENT HELD UP.

San Juan, June 17.—President Roosevelt has held up the reappointment of Dr. J. C. Barbosa to his third term of service as member of the executive council. Dr. Barbosa is a leader of the Republican party and is affiliated with the Nationalists. The American members of the council favor him for a third term. It is not known here why this action was taken.

CONGRESSMAN WILEY WORSE.

Hot Springs, Va., June 17.—Congressman Wiley, who is here, is again growing worse in spite of the powerful stimulants administered.

DID YOU HAVE

Heat in Oven Before Serving.

SHREDDED WHEAT BISCUIT

for breakfast this morning? After you have tried all the "new ones" you will come back to Shredded Wheat, the world's best cereal food. Not so heating as corn or oats and much more nourishing and more easily digested. Try it with milk or cream or with fresh fruits. At your grocers.

WHEAT HAS FIRM TONE

The Bullish Southwestern News and Cables Keep Market Up.

Flax is Easier Throughout the Session in Duluth.

Duluth Board of Trade, June 17.—The bullish Southwestern situation and the strength of the foreign markets caused the rise in the American markets today. Chicago alone failed to show a gain over yesterday at the close. The manipulation in the July option there continued and it closed a shade off, with the distant month unchanged.

The news from the Southwest continues to be very bullish. The cordage company reported that many orders for binder twine were being canceled and there is apprehension among the millers that the Southwest crop will be tough and hard to mill.

Liverpool closed ½@¾d higher, Berlin ⅝c higher and Budapest ⅛c higher.

The July option closed ⅛c higher in Duluth and Winnipeg, a shade lower in Chicago, ⅛c higher in Minneapolis and New York, ⅛c higher in St. Louis and unchanged in Kansas City. The September option closed ½c higher in Duluth, ⅝@¾c higher in Minneapolis, unchanged in Chicago, ⅞c higher in New York, ⅝@¾c higher in St. Louis and ⅛c higher in Kansas City. The October option closed ⅝c higher in Winnipeg.

July corn closed unchanged in Chicago and ¼d higher in Liverpool. July oats closed ⅛c higher in Chicago.

Broomhall cabled from Liverpool:

"Wheat—As a result of the firmness in the American markets at the close yesterday, and the bullish cables received from Armour, stimulated light offerings and caused shorts to cover and the undertone was firm with values ½d to ¾d higher. The nearby months gained an additional ¾d during the early morning while the distant month was under pressure to sell. Later the market developed on easier tendency and prices lost ⅜d to ½d of the advance on the freer offers of American winters and the bearish American weekly government weather report. At midday, the market was easier and from ½d to ¾d higher than Tuesday.

"Corn was steady at the opening and unchanged. Later prices advanced ¼d in sympathy with the strength in America."

Car receipts at Duluth were 6 against 30 last year, and at Minneapolis 166 against 219 last year, making a total for the Northwest of 172 against 249 last year. Chicago received 4 against 25 last year. Winnipeg received 48 against 168 last year.

Primary receipts of wheat were 528,000 bushels; last year, 440,000 bushels. Shipments, 131,000 bushels; last year, 329,000 bushels. Clearances of wheat and flour aggregated 99,000 bushels.

Primary receipts of corn were 725,000 bushels; last year, 995,000 bushels. Shipments, 494,000 bushels; last year, 614,000 bushels. Clearances of corn were 500 bushels.

Wheat was fairly active in the Duluth market. July wheat opened ¼c higher at $1.06¾, advanced to $1.06⅝, declined to $1.06¼, rallied to $1.07 and closed at $1.06¾, a gain of ¼c over yesterday. September wheat was inactive at the opening sold at 92⅝c and closed at 92c, a gain of ½c over yesterday.

Durum wheat was unchanged and cash spring wheat was selling on a basis of 2c over July for No. 1 northern.

Flax was easier during all of the fairly active session. July flax opened ¼c lower at $1.23¾, went off to $1.23⅝, reacted to $1.24, declined to $1.23⅜ and closed at $1.23¾, a loss of ¼c from yesterday. September flax opened late at $1.21½, declined to $1.21¼ and closed at $1.21½, a gain of ¼c over yesterday. October flax opened ¼c lower at $1.20, declined to $1.19½, rallied to $1.20½ and closed at $1.20⅜, a loss of ⅛c from yesterday. December flax opened 1c higher at $1.19, declined to $1.18 and closed ½c higher than yesterday at $1.18½.

Oats closed ⅛c lower and other coarse grains unchanged.

Following were the closing prices:

Wheat—No. 1 hard on track, $1.08¾. To arrive: No. 1 northern, $1.08¾; No. 2 northern, $1.03¾. On track: No. 1 northern, $1.06¾; No. 2 northern, $1.03¾; July, $1.06¾; September, 92c. Durum on track, No. 1, 89¼c; No. 2, 88¼c; July durum, 88¼c; September durum, 89c. Flax to arrive, $1.23¾; flax on track, $1.23¾; July, $1.23¾; September, $1.21½; October, $1.20⅜; December, $1.18⅝. Oats on track, 48½c. Rye, 66-70c. Barley, 45-56c.

Cars inspected: Wheat, 6; last year, 30; oats, 1; flax, none; last year, 14.

Receipts: Wheat, 42,622; oats, 2,342; flax, 1,167.

Shipments: Wheat, 9,278; oats, 1,671.

Cash Sales Wednesday.

No. 1 northern wheat, 1,200 bu.....$1.06¾
No. 1 northern, 1 car 1.06¾
No. 1 northern, 2,000 bu. to arrive..1.06¾
No. 1 northern, 2 cars to arrive.....1.06⅞
No. 1 northern, 1,500 bu. to arrive..1.06¾
No. 1 northern, 1,000 bu. to arrive....1.06
No. 2 northern, 1 car.....1.07½
No. 2 northern, 1 car 1.07
No. 3 spring wheat, 1 car 1.04
Durum wheat, 4,000 bu. No. 1 to arrive, first 89¼
Durum, 2,000 bu. No. 1 to arrive.... .89
Durum, 2 cars No. 2..... .88
Flax, 2,000 bu. to arrive 1.23⅝
Flax, 1 car 1.23¾

THE CHICAGO MARKET.

Reports of Wet Weather Give Wheat Strength and Activity.

Chicago, June 17.—Wheat was active and strong, due to reports of wet weather in Kansas, Nebraska and Missouri and other parts of the winter wheat belt. July opened a shade to ⅛@⅜c higher at 89@89½c and sold up to 89½c. Minneapolis, Duluth and Chicago reported receipts of 176 cars against 209 cars last week and 274 cars a year ago.

For a time the market was very strong on numerous crop damage reports. July sold up to 90¾c. In the last half hour prices broke sharply on profit-taking. July selling off to 88⅝c. The close was weak, with July a shade lower at 88⅞c, the lowest point.

Corn was fairly active and strong. Additional rains over the corn belt were responsible for the strength. July opened a shade higher at 67⅜c and sold up to 68⅛c. Local receipts were 253 cars with 14 of contract grade.

The corn market was strong the greater part of the day. The high point for July was 68⅛. Weakness developed when the break in wheat occurred, July selling off to 67½@67⅝c. The close was easy with July unchanged at 67½@67⅝c.

Oats were active and firm. There was a good demand for September owing to wet weather and crop damage reports. July opened ¼c higher at 44½c and sold up to 44⅝c. Local receipts were 107 cars.

Provisions were active and steady. The strength of coarse grains offset a 25 decline in the price of live hogs. September pork opened a shade lower to a shade higher at $14.45@14.47½. Lard was unchanged at $8.95. Ribs were a shade lower at $8.05.

Close: Wheat—July, 88⅞c; September, 87⅛@87¼c; December, 88⅛c. Corn—July, 67½@67⅝c; September, 67⅝@67¾c; December, 56⅝c. Oats—July, old, 44½c; July, 43⅛c; September, 37½c. Pork—July, $14.30; September, $14.52½. Lard—July, $8.77½@8.80; Ribs—July, $7.90; September, $8.12½; October, $8.20. Rye—Cash, 79@80c. Barley —Cash, 51@58c. Cash wheat—No. 3 red, 90@91c; No. 2 hard, 92@93c; No. 3 hard, 89@92c; No. 1 northern, nothing doing; No. 2 northern, $1.05; No. 3 spring, 98@$1.03. Corn, No. 2, nothing doing; No. 3, 68¼@70c. Oats—No. 2, nothing doing; No. 3, 51c.

THE MINNEAPOLIS MARKET.

More Rain and Promise of More Gives Wheat Strength.

Minneapolis, Minn., June 17.—More rain last night and rain here this morning and at Fargo, N. D., made the local market strong. Winter wheat markets sent in bad reports. New buying came into the pit and prices advanced. Minneapolis grain firms that have lines of elevators in Kansas and Oklahoma admit the seriousness of the situation and the necessity for better weather. Spring wheat crop news was good. Minnesota, North and South Dakota remain in the promise. The local elevator stocks decreased 105,000 bushels for four days and today's receipts were 166 cars here against 219 and 6 against 30 in Duluth. Near the close clearing weather in the Southwest broke the market a cent. July opened $1.06⅝; high, $1.07⅛; low, $1.06⅛; close, $1.06⅝; old July closed $1.06⅝; September wheat opened 91c, high, 92½c; low, 90¾c; close, 90¾c; old September closed 91¾c. The cash wheat market was mixed, as buyers wanted to trade on the basis of new July at 3½c over for No. 1 Northern and 1½c over for No. 2, but sellers wanted to adhere to the old July basis at 3c and 1c over. Some No. 1 Northern to arrive sold at a price based on new July. Demand was ample to take care of everything.

Close: No. 1 northern, $1.06⅝@1.06¾ spot, $1.06⅜ to arrive; No. 2 northern, $1.06⅜@1.07; spot, $1.06⅜ to arrive; No. 3 wheat, $1.03¼@1.06⅝; No. 3 yellow corn, 70½@71c; No. 3 white oats, 47⅝@48¾c; No. 2 rye, 69¾@71¾c. Barley had the best day for a long time, and was 1c to 2c higher with cash table lots sold readily and some sold to come out of elevator. Close, 45@55c. Receipts, 8 cars. Flax met good demand from local crushers at 1½c over Duluth July. Close, $1.23¾.

Mill stuffs quoted lower by 25c to 50c and bran in bulk, $18@18.50. The flour trade is without new feature, prices strong as quoted; demand fair. Shipments, 31,585. First patents, $5.30@5.45; second patents, $5.20@5.35; first clears, $4@4.30; second clears, $3.50@3.60.

New York Grain.

New York, June 17.—Close: Wheat—July, 97c; September, 94½c. Corn—July, 76⅞c; September, 76¼c.

Chicago Oats, Corn and Pork.

	Oats. July.	Corn. July.	Pork. July.
Open	44⅝	67¾	$14.17
High	45⅝	68½	14.32
Low	44½	68½	14.17
Close	44½	67½-⅝	14.30

American Wheat Markets.

July—	Duluth.	Minneapolis.	Chicago.	New York.
Open	$1.06⅛B	(new)	89-¾-⅞	97
High	1.07	1.06	90⅝	98⅛
Low	1.06¼	1.06¼	88⅞	96⅞
Close	1.06⅜B	1.06⅝	88⅛B	97B
Close 16..	1.06	1.06¼	88⅞-89	96⅞
September—				
Open	....	91	87¼-⅜	94⅝B
High	93	92⅝	88⅝	95⅜
Low	91¾	91	87⅛	94⅛
Close	92A	91¼	87⅛-¼	94⅛B
Close 16..	91⅜	90⅞-91	87⅛-¼	93⅝
St. Louis—			Close 17.	Close 16
July			87	86¼
September			86	85¼-⅝
Kansas City—				
July			83⅞	83⅞
September			81⅞	81⅝
Winnipeg—				
July			....	$1.05¾
October			87⅞	87¼

Liverpool Grain.

Liverpool, June 17.—Closing: Wheat—Spot quiet; No. 2 red western winter, 5s 5d; No. 1 California, 7s 8d; futures steady; July 7s 1d; September, 7s 3d; December, 7s 3c. Corn—Spot, new American, kiln dried, firm, 5s 11d; old American mixed, nominal; futures quiet; July, 7s 1¼d.

Duluth Car Inspection.

Wheat—No. 1 northern, 1; No. 2 durum, 1; No. 3 durum, 3; total of durum, 4; mixed, 1; total of all wheat, 6; last year, 30.

Flax—Total of flax, none; last year, 14.

Oats, 1.

Total of all cars, 7. Cars on track today, 25.

Corn and Wheat Bulletin

For the twenty-four hours ending at 8 p. m., seventy-fifth meridian time, Wednesday, June 17, 1908:

STATIONS	Temperature. *Maximum.	*Minimum.	Rainfall. Inches and hundredths.
Alexandria	Cloudy	76	52	0
Campbell	Cloudy	76	56	0
Crookston	Cloudy	76	56	0
Detroit City	Clear	76	54	0
Rochester	Cloudy	74	46	0
Halstad	Cloudy	76	56	0
Minneapolis	Cloudy	72	54	0
Montevideo	Cloudy	74	56	T
New Ulm	Cloudy	74	56	.10
Park Rapids	Pt. cldy	74	52	0
Winnebago City	Rain'g	70	54	.12
Worthington	Raining	67	52	.50
Amenia	Cloudy	76	56	T
Larimore	Cloudy	76	54	T
Lisbon	Raining	70	56	.02
Minot	Cloudy	82	58	0
Pembina	Clear	70	50	0
Aberdeen	Cloudy	74	58	T
Millbank	Cloudy	72	56	T
Redfield	Cloudy	72	56	.38
Bismarck	Raining	78	58	T
Devils Lake	Cloudy	78	58	0
Duluth	Foggy	60	50	T
Huron	Cloudy	66	56	.14
La Crosse	Cloudy	72	54	0
Moorhead	Cloudy	76	58	T
Pierre	Cloudy	66	58	0
St. Paul	Cloudy	72	56	0
Winnipeg	Pt. Cldy	74	58	.08

REMARKS.

Showery weather prevailed.

H. W. RICHARDSON,
Local Forecaster Weather Bureau.

T indicates inappreciable rainfall. * For yesterday. ** For twenty-four hours ending at 8 a. m., 75th meridian time.

NOTE—The average maximum and minimum temperatures and the average rainfall are made up at each center from the actual number of reports received.

Grain Gossip.

Chicago Record-Herald: Millers are showing increasing uneasiness because of the continued rains in the Southwest. They are predicting that the new wheat will be tough and non-millable. Millers east of the Mississippi river where rains have been so frequent, evidently do not share the uneasiness of the Southwestern millers and are buying scarcely any wheat here. In fact there were further offers of new wheat for arrival next month from Southern Illinois and Indiana.

• • •

Weather forecast for the grain belt:

Illinois and Wisconsin—Partly cloudy with probably showers tonight or Thursday; slowly rising temperatures.

Indiana and Lower Michigan—Partly cloudy tonight and Thursday; slowly rising temperatures.

Missouri and Iowa—Probably showers tonight and Thursday; slowly rising temperatures.

Upper Michigan—Partly cloudy with probably showers in west late tonight or Thursday.

Minnesota—Showers tonight and Thursday; warmer in east tonight.

North Dakota and Montana—Showers tonight and Thursday.

South Dakota and Nebraska—Showers tonight and probably Thursday; warmer tonight.

Kansas—Showers tonight and Thursday; warmer in north tonight.

THE PRODUCE MARKETS.

Strawberries were easier and bananas more expensive on Michigan street today. Potatoes are also up, old stocks being quoted at $1 a bushel and new potatoes at $1.50@1.75 a bushel. There is a very firm undertone to the meat market, but prices are unchanged.

The following quotations were furnished by the secretary of the Duluth produce exchange:

BUTTER.

Creamery, prints	22	@ 26
Tubs	22	@ 25
Renovated	22	
Ladles	22	
Packing	16	@ 17

EGGS.

Fresh eggs	15	@ 16

CHEESE.

Full cream, twins	12	@ 14
Wisconsin flats	13	@ 14
Block and wheel Swiss	15	@ 16
Limburger, full cream	20	
Primost	10	

HONEY.

New fancy white clover, per lb.	17	
per case	4 50	

MAPLE SUGAR.

Vermont, per lb.	15	
Maple syrup, 10-lb. cans	1 35	

NUTS.

Filberts, per lb	14	
French walnuts, per lb	15	
California soft-shelled walnuts, per lb.	18	
Cocoanuts, per dozen	60	
Brazils, per lb.	16	
Hickory nuts, per bus	2 50	
Mixed nuts, per lb	12½	
Peanuts, per lb	8	@ 8½
Chestnuts, per lb	12	

FRUITS.

Illinois strawberries, 24-qt cases	3 25	
16-qt. case	2 00	
New York apples	4 00	@ 4 25
Idaho apples, per box	2 00	@ 3 00
Bananas, per lb	4	
Dates, hard, 12-lb. box	1 19	
Dates, sugar walnut, 12-lb. box	1 00	
Figs, Smyrna, 10-lb. box	1 25	
Figs, California	85	@ 1 25
Cocoanuts, per dozen	65	
Grape fruit, per case	5 50	
California navel oranges	3 75	@ 4 00
Lemons, California	3 75	@ 4 00
Limes, per box	1 50	
Evaporated peaches, box	2 60	

GREEN VEGETABLES.

Wax beans, per basket	2 00	
Pie plant, per box	1 25	
Florida tomatoes, basket	50	
Cucumbers, hothouse, doz.	1 75	
Cauliflower, per basket	5 50	
Fancy Golden Hunt celery	35	@ 45
Endives, per bus	1 25	
New carrots, per doz	75	
Lettuce, per box	1 00	
Parsley, per doz	40	
Oyster plant, per doz	50	
Radishes, round, per doz	25	
Long radishes, per doz	25	
Spinach, per crate	75	@ 1 00
Cut tomatoes, 4 basket crates	75	@ 90

VEGETABLES.

Cal. cabbage, per cwt	3 00	
Onions, Spanish, per crate	1 75	
Horseradish, per bbl	8 00	
Red Globe onions, new, per 100 lbs.	2 75	
New potatoes, per bushel	50	@ 1 75
Potatoes	1 00	
Brown beans	2 75	
Beets, per bus	75	
Carrots, per bus	75	
Bagas, per bus	50	

NEW CIDER.

New apple cider, per keg	3 50	
Black raspberry juice	5 50	
Orange, cherry or pear	3 50	

POP CORN.

Choice, per lb	4	@ 5
Rice corn, shelled	5	

DRESSED POULTRY.

Springs, per doz	6 00	
Hens, per lb	14	
Turkeys, per lb	18	@ 20
Ducks, per lb	16	

FISH.

Pike, per lb	10	@ 11
Perch, per lb	10	
Fresh salmon, per lb	11	@ 18
Pickerel, per lb	7	@ 9
White, per lb	12½	@ 18
Fresh lake trout	8	

HAY.

Timothy, per ton	13 00	
Upland, No. 1, per ton	11 00	

FEED.

Shorts, per ton	26 00	
Bran, per ton	24 00	
Oats, per bu	55	

MEATS.

Beef	8½	@ 11½
Mutton	10	@ 12
Lard	8¾	
Pork loins	10½	@ 11
Veal	7	@ 8

Chicago.

Chicago, June 17. — Butter — Market steady; creameries, 19@23c; dairies, 17@21c. Eggs—Market steady; firsts, 14½c. Cheese —Market firm; dairies, 11½@12c; twins, 11 @11½c; young Americas, 11¾c. Poultry—Live, firm; turkeys, 14c; chickens, 11c; springs, about 1 pound, 20@22c; 1½ to 2 pounds, 23@25c. Potatoes—Market strong; 85c@$1.05. Veal—Market steady; 50 to 60-pound weights, 6@7½c; 60 to 85-pound weights, 6½@8c; 85 to 110-pound weights, 8@9½c.

New York.

New York, June 17. — Butter barely steady; receipts, 10,684. Creamery, third to first, 19@22c. Cheese—Market firm and unchanged; receipts, 3,345. Eggs—Market steady and unchanged; receipts, 21,284.

WOULD PERMIT NEW BOND ISSUE

Knocking Out of Gross Earnings Tax Would Raise Limit.

It is understood that no effort will be made to secure a municipal electric lighting plant for Duluth until special legislation suited to the needs of the city has been passed. The proper authorities, led by Alderman McKnight, are investigating the situation, and by the time the legislature convenes next winter they will be in a position to tell the representatives from this part of the state just exactly what is needed and desired.

If the effort to knock out the gross earnings tax law bears fruit, it would make it somewhat easier for Duluth to issue bonds to cover the cost of an electric lighting plant, by adding a large amount of taxable property to the rolls. Under the law as it stands at present the bonded indebtedness of the city cannot exceed 5 per cent of the valuation placed on taxable property. The limit is now almost reached, so more bonds cannot be issued. If the lighting plant bonds were included, the 5 per cent limit would be greatly exceeded.

Knocking out the gross earnings law would place about $5,000,000 worth of property on the tax rolls that is of no direct benefit to the city now, so far as taxation goes. This would raise the bonded indebtedness limit about $250,000. This would not be enough to provide the bonds necessary for an electric lighting plant, for a million dollars or more would be necessary for that purpose, but it would help.

Big Deal in New York.

The Gray-Tallant Co.'s New York buyer has just shipped the biggest bargains in suits you ever heard of! Watch for the ads! Look out for the windows!

NUMBER OF DELEGATES TO REMAIN THE SAME.

Chicago, June 17.—The decision was reached today by the committee on rules and order of business that there should be no change in the representation from the territories of Alaska, the District of Columbia and the insular possessions. An effort to reduce the number of delegates from New Mexico, Arizona and Hawaii from six to two failed by a decisive vote. The others, as heretofore, will be entitled to two delegates each. The important question of what method should be pursued in electing the delegates was settled by giving authority to the national committee to determine in each case whether the elections shall be by primaries or by conventions.

DALY A BANKRUPT.

New York, June 17.—Arnold Daly, the actor and theatrical manager, filed a petition in bankruptcy in the United States district court today. The petition places his liabilities at $40,246 and his assets at $1,375. Among his creditors is Lole Fuller, the actress, whom he owes $7,500 on a contract for services.

STOCKS ARE IRREGULAR

Bear Element Forced Down Prices by Heavy Selling.

Rally in Final Hour and the Close Was Steady.

New York, June 17.—Changes from last night's prices of stocks indicated by opening quotations today were inconsequential and the ticker came almost to a standstill after registering the opening transactions.

The supply of stocks at the opening level of prices gave out, and subsequently purchases were made at fractionally higher levels. Union Pacific and Reading were most in favor, but the move in general was too slight to call for notice. Union Pacific, Rock Island preferred, Western Union and Virginia, Carolina Chemical advanced 1 and Allis-Chalmers preferred 1¾. Wheeling and Lake Erie lost a point.

A drop in prices during the second hour, though slight, was sufficient to bring the averages back to last night's level. The dealings were scanty. Allis-Chalmers preferred rose 3¼. Bonds were steady.

There was break of 3¼ in American Locomotive and the usual leaders reacted to a large fraction below the last prices of yesterday. St. Paul, Great Northern preferred and Chesapeake & Ohio yielded 1 and Cleveland, Cincinnati, Chicago & St. Louis, 2 points.

Stock prices fell sharply when it was announced that the dividends of the Cleveland, Cincinnati, Chicago & St. Louis and Lake Erie & Western preferred had been passed. Cleveland, Cincinnati, Chicago & St. Louis dropped to 46, a loss of 7¼. The active list fell between 1 and 2 points.

The market closed steady at a rally. Short covering operations in the final hour revealed the responsibility of the bear element for the previous selling. Fractional recoveries were caused by this demand and a few of the leaders rallied a point. Cleveland, C. C. & St. Louis preferred sold at a decline of 5½.

Quotations furnished by Gay & Sturgis, brokers, Alworth building:

Stocks—	High	Low	Close
Atchison	81⅞	81¾	81⅞
Amalgamated Copper	66⅝	66⅞	67⅛
Smelting	76⅜	75⅞	75⅞
Brooklyn Rapid Transit	47½	47⅛	47⅛
Colorado Fuel & Iron	27¼	27¼	27¼
Canadian Pacific	161	160½	160½
Chesapeake & Ohio	44⅜	44	44¼
Erie	18½	18½	18½
Anaconda	43½	42½	42½
Missouri Pacific	48⅞	48⅞	48⅞
Ontario & Western	40¾	40½	40½
Pennsylvania	121⅞	121¼	121½
Reading	114⅜	112½	113⅜
Rhode Island, pfd	33¼	33⅛	33½
St. Paul	134⅜	133¼	133½
Southern Pacific	87½	86½	86½
U. S. Steel	37⅞	37¼	37½
do preferred	102⅜	101⅝	101⅝
Union Pacific	147½	145⅞	146½
American Locomotive	49¼	48	46½
Northern Pacific	136⅞	135¼	135½
Great Northern	131½	131	131
American Car Foundry	34⅜	34⅛	34⅛

Stock Gossip.

New York to M. W. Lee & Co.: The weakness in the stock market around noon was partly explained as due to the passing of dividends on two of the junior Vanderbilts. What the market really had, however, was a "Roosevelt chill," which seems to us very absurd, as we think the present executive really too shrewd a politician to accept the nomination. His so doing would throw so many people out of work that he would have absolutely no chance of success at the polls. The early strength of Reading was ascribed to unfavorable comment on the character of the selection by the government of its attorney in the argument now proceeding at Philadelphia. Long stocks are slow to come out, and good stocks are easy to carry. The floating supply is small, and with the convention once relegated to history we are looking and waiting for a better market.

Treasury Balances.

Washington, D. C., June 17.—Today's statement of the treasury balances in the general fund, exclusive of the $150,000,000 gold reserve, shows: Available cash balances, $229,108,065; gold coin and bullion, $33,656,165; gold certificates, $31,-115,930.

Chicago Livestock.

Chicago, June 17.—Cattle—Receipts about 23,000; market weak to 10c lower. Beeves, $4.90@8.15; Texans, $4.75@7.25; westerns, $4.75@6.75; stockers and feeders, $2.65@5.50; cows and heifers, $2.50@6.50; calves, $4.75@6.25. Hogs—Receipts about 35,000; market generally 5c loer. Light, $5.25@5.70; mixed, $5.30@5.77½; rough, $5.25@5.45; good to choice, heavy, $5.45@5.75; pigs, $4.25@5.20; bulk of sales, $5.60@5.70. Sheep—Receipts about 20,000; market 10c lower; native, $3.20@5.40; kwestern, $3.30@5.50; yearlings, $4.80@5.65; lambs, $4.25@6.40; western, $4.25 @6.55.

Midway Horse Market.

Minnesota Transfer, St. Paul, Minn., June 17.—Barrett & Zimmerman report: Clearance somewhat light in all classes, a number of out of town buyers were looking through the stalls during the day, sizing up the numerous offerings which will be put up to the bidders at tomorrow's big sale, a number of well known shippers are in with consignments of horses. Retail trade continues of fair volume.

Drafters, extra	$170@240
Drafters, choice	135@170
Drafters, common to good	65@125
Farm mares and chunks, extra	145@175
Farm mares and chunks, choice	120@145
Farm mares, common to good	65@120
Delivery, choice	125@200
Drivers and saddlers	150@200
Mules, according to size	120@185

The Cotton Market.

New York, June 17.—The cotton market opened steady at a decline of 2@6 points and sold about 7@9 points net during the first few minutes under realizing by yesterday's buying. There was a good demand for July at the decline, however, reviving the rumors of bull control in that position and the market later rallied, being about 1 point lower to 4 points higher during the middle of the morning with near months relatively firm. Business was moderately active but largely professional.

Spot closed steady; 25 points higher; middling uplands 12.60; middling gulf, 12.25; sales, none. Futures near steady; closed distant easy. Closing bids—June 10, .61; July 10, .61; August 10, .34; September 9, .88; October 8, .50; November 9, .33; December 9, .32; January 9, .29; February 9, .28; March 8, .24.

St. Paul Livestock.

St. Paul, June 17.—Cattle: Receipts, 600; 10@15c lower; steers, $5.00@6.75; cows and heifers, $3.50@5.50; calves, $1.50@5.00; feeders, 3.50@4.40; stockers, $2.50@3.75. Hogs: Receipts, 3,300; weak to 5c lower; range, $5.40@5.60; bulk, $5.50@5.55. Sheep, dull to lower; unchanged.

New York Money.

New York, June 17.—Close: Money on call, easy, 1¼@1¾ per cent; ruling rate, 1½ per cent; closing bid, 1 ⅜ per cent; offered at 1¾ per cent. Time loans, slightly softer; sixty days, 1¾@2 per cent; ninety days, 2@2¼ per cent; six months, 3¼ per cent. Primemercantile paper, 3½@4 per cent. Sterling exchange, steady, with actual business in bankers' bills at $4.87.10 for demand, and at 4.85.50 for sixty-day bills; commercial bills, $4.85. Bar silver, 53⅞c. Mexican dollars, 47c. Government bonds, steady; railroad bonds, irregular.

WORKING ON PLATFORM

Injunction Plank Considered at Length by Committee.

Gompers Makes Argument in Favor of Labor Plank.

Chicago, June 17.—With both sides asserting control of the resolutions committee on the injunction question; with each side strenuously exerting all possible effort for increased strength; with the sub-committee known to have a majority favorable to the Taft plank, in secret session, the problem what the outcome will be on this, the big fight of the convention, is open for speculation.

Modifications of the original plank on injunction are understood to have been drawn by the friends of the proposition for consideration by the subcommittee. Those who oppose any mention of the subject in the platform assert that the line up of the full committee is 31 to 21 in their favor, while the Taft forces maintain that these figures should be exactly reversed. As to the compromise propositions, those leading the opposition to the plank insist that their strength makes its unnecessary for them to consider it.

After presenting the plank of labor to the committee, Mr. Gompers presented an argument, which was extended from time to time by the committee until half an hour had been consumed. He described the labor movement, its high ideals and the patriotism of members of labor organizations.

"We don't want to eat an employer as an appetizer for breakfast, or as dessert for dinner," he ejaculated, "but we want fair treatment, and we are going to have it. We are not anarchists or destroyers of property," he continued. "I don't believe there is in existence in this country a force and power that is such a conservator of peace as the American labor movement. But you might just as well destroy the organization of labor as to prevent their normal activities.

"I ask you to compare the influences which this movement is exerting in the United States with the revolutionary movements that are going on in foreign countries. If you outlaw our movement and make it impossible, and destroy the incentive for men to belong to labor organization you will find that the expression of discontent will take some other form, and you will have to deal with that."

A somewhat lively colloquy resulted when Mr. Gompers took up the record of injunctions. He disputed the statement made yesterday to the full committee by Mr. Emory, representing the National Manufacturers' association, to the effect that eighteen injunctions on labor was the federal record for fifteen years. Mr. Gompers charged that Mr. Emory knew this to be a misrepresentation. To this Mr. Emory, who was present, strenuously objected, and when Mr. Gompers had concluded he was given an opportunity to be heard again. He said in his previous statement he had taken the record furnished congress by Mr. Gompers. His own figures were, he said, twenty injunctions in labor disputes in five years. Mr. Emory took occasion to repeat his points of yesterday. Mr. Van Cleave, who heads the manufacturers' association, and Mr. Smith of the Illinois association, were both given a word in conclusion in opposition to the injunction plank. Both called attention to the previous failure of labor to accomplish results on election day and urged the committee to look at the question without fear.

DEFEATED BY SOUTHERNERS

Minority Will File Report on Representation Resolution.

Convention Hall, June 17.—The effort to secure a reduced representation of delegates to national Republican conventions again has failed. By a vote of twenty-four to seventeen, the committee on rules today rejected the Burke resolution providing for such reduction, and also, by practically the same vote, tabled the Parsons substitute.

Representative Burke and his sixteen supporters announced that they would file a minority report.

As on yesterday, the main opposition came from the Southern states. Alabama, South Carolina and Maryland bitterly attacked the resolution; the delegates from those states taking the same ground as their Southern colleagues who spoke yesterday, that a reduction in the representation would spell the disruption of the Republican party in the South.

"They had the support of Gen. Powell Clayton, national committeeman and delegate from Arkansas, who maintained that the resolution was simply a proposition "to crucify the colored man and divide his raiment among certain states north of Mason and Dixon's line." He argued that the negro was loyal to the Republican party, but if he was cast to the "enemy" there was nothing left to him but to make the best terms he could with those to whom he had been consigned.

"The Democratic party will make every negro vote it can get," he said, "and whenever the negroes commence to vote the Democratic ticket that party will count their votes North and South."

LIQUOR MEN NOT BARRED.

Grand Grove of Druids Fails to Carry Resolution Rejecting Them.

St. Paul, Minn., June 17.—(Special to The Herald.)—The Minnesota grand grove of the Ancient Order of Druids opened the second day's session of their convention at the old capitol today. Most of the morning was taken up with reports of committees, after which the meeting adjourned in order to allow other committee to prepare their reports. The lodge also acted on the recommendation of the resolutions committee that dealers in liquors should not be admitted to membership. The resolution failed to carry, partly on the ground that it is contrary to the constitution of the order.

The committee on resolutions also recommended that the widows' and orphans' fund be extended for the aid of the ladies' auxiliaries and that the order take steps to extend the number of its groves and the membership. These recommendations were acted on late this afternoon.

APPOINTED REGENT.

Chase Osborn to Succeed Peter White for University of Michigan.

Lansing, Mich., June 17.—Governor Warner today announced the appointment of Chase S. Osborn of Sault Ste. Marie, Mich., as regent of the University of Michigan to succeed the late Peter White of Marquette. Mr. Osborn is chairman of the Michigan delegation at the Republican national convention.

GILCHRIST PROBABLY WINS IN FLORIDA.

Jacksonville, Fla., June 17.—Returns from yesterday's second Democratic primary indicate that Albert G. Gilchrist has probably defeated John N. C. Stockton for the governorship by a large majority. Present returns indicate the election of Duncan Fletcher for United States senator over Governor Broward. Gilchrist represented the local option idea in the fight on the Prohibition question.

ALL GRIST TO HIS MILL.

A group of Chicago musicians were praising the compositions of Walter Damrosch. "He should compose more," one said. "He has a splendid talent. From every sound in nature he learns something. At the time he was at work on 'The Scarlet Letter,' he and I went walking one lovely summer day. In a wood he suddenly seized my arm.

"'Hush!' he said, and pointed to a huge beetle that went droning by.

"'I wanted,' he explained, afterward, 'to hear how its note would die away.'

"And one day the next winter he showed me the superb passage in 'The Scarlet Letter,' where the 'cello modulates in the chord of the seventh of the descending scale from B minor to F sharp minor.

"'There is the beetle of our last summer's walk,' he said."

JEWS AND CHESS CHAMPIONSHIP

Jewish Chronicle: The chess championship has been retained in Jewish hands for the last forty-two years. Steinitz held it for twenty-eight years till 1894, and Lasker has been champion ever since. Dr. Lasker attributes this predominance of the Jewish genius in chess to the fact that its rules are entirely based upon those of self-defence in the struggle of life, and the Jews are adepts in this art.

With our own private wire connections with New York, Boston and the copper countries of Michigan, Montana, Nevada, Utah, Arizona and Mexico, we are the best equipped to give you quick executions on all the leading local stocks of any brokerage house in the city.

PAINE, WEBBER & CO.,
316 WEST SUPERIOR ST.
Torrey Building.

Gay & Sturgis,
50 Congress St., Boston.
MEMBERS OF
BOSTON STOCK EXCHANGE
Direct and Exclusive Private Wires to BOSTON, NEW YORK, CHICAGO, CALUMET and HOUGHTON, MICH.
Alworth Building. Old 'Phone 1857.
R. G. HUBBELL, Manager.

DULUTH COPPER CURB MARKET.
N. S. MITCHELL & CO.
Successors to WALTER W. CARR.
202-204 MANHATTAN BUILDING.
References:
Private Wires, CITY NATIONAL BANK. Private Long Distance.
City 'Phones, 1805. Duluth Minn. 'Phones, 1657-1865.
JUNE 17, 1908.

	Bid.	Ask.		Bid.	Ask.
American-Saginaw

$1000 A good 6-room dwelling, nice level lot; house in good repair, on Thirty-eighth avenue west; reasonable terms.

$3000 6-room house, hot and cold water, bath, toilet, electric lights; hardwood finish, large lot, near Thirty-ninth avenue west.

C. P. CRAIG & CO.,
Sellwood Building.

RAILROAD TIME TABLES.

THE DULUTH & IRON RANGE RAILROAD COMPANY.

"THE IRON RANGE."

Leave.	DULUTH.	Arrive.
*7:45 a m	All stations between Duluth and Two Harbors.	*10:30 am
*3:15 p m	All stations between Duluth and Two Harbors.	* 6:15 pm
*8:05 a m	† Two Harbors, Tower, Ely, Aurora, Biwabik, McKinley, Sparta, Eveleth and Virginia.	*12:00 noon
*3:35 p m		* 5:45 pm

† Makes no stops between Endion and Two Harbors.
*Daily except Sunday.

7:45 a m	News Tribune Vermilion Special (Sunday only) Knife River, Two Harbors, Tower, Ely, Aurora, Biwabik, McKinley, Sparta and Eveleth.	† 6:45 pm

NORTHERN PACIFIC RAILWAY

Leave		Arrive
* 4:00 p.m	Ashland and East	*11:15 a.m
* 8:00 a.m	Ashland and East	* 6:30 p.m
* 7:30 p.m	Minn. and Dakota Express	* 7:55 a.m
* 7:05 a.m	North Coast Limited	* 6:25 p.m
* 7:05 a.m	Red River and Manitoba	* 7:55 a.m

Leave	"Duluth Short Line."	Arrive
* 9:00 a.m	ST. PAUL	* 6:30 a.m
* 1:55 p.m		† 2:05 p.m
*11:10 p.m	MINNEAPOLIS	* 7:00 p.m

*Daily. †Daily Except Sunday. Phones 214
Union Depot and 344 West Superior Street

NORTH-WESTERN LINE
C. ST. P. M. & O. RY.

Lv Duluth	8.00pm	ar 4.15pm	Lv Duluth	bs 9.30am	ar 4.15pm
Lv Superior	8.00pm	5.35pm	Lv Superior	9.00am	3.35pm
Ar Sau Claire	8.50pm	10.05pm	Ar St. Paul	4.00pm	7.40pm
Ar Madison	1.50am	1.40am	Ar Minneapolis	5.00pm	8.00pm
Ar Milwaukee	—	7.00am	Pullman sleepers and chair cars to Chicago. Parlor and cafe cars to Twin Cities. Office —302 W. Superior St., Duluth		
Ar Janesville	4.25am	4.50am			
Ar Chicago	7.30am	7.30am			

a Daily. bExcept Sunday.

DULUTH, SOUTH SHORE & ATLANTIC

No. 9.	No. 3.		No. 7.	No. 5.
A. M.	P. M.		A. M.	P. M.
a 7:30	b 5:20	Lv... Duluth ...Ar	b10:30	a 6:55
a 7:45	b 5:35	..... Superior	b10:15	a 6:40
P. M.	A. M.		P. M.	
a 7:45	b 6:40	Ar. Houghton .Lv	b10:30	
a 5:35	b 6:30	..... Calumet	b 9:30	
			P. M.	A. M.
a 6:15	b 3:50	.... Ishpeming	b12:15	a 7:55
a 7:45	b 4:30	.... Marquette	b11:30	a 6:45
	b10:15	....S. Ste. Marie....	b 5:30	
	b 8:00	..... Montreal	b10:15	
	b 5:15	..... Boston	b10:00	
A. M.	P. M.		A. M.	P. M.
a 8:00	b 7:10	Lv.. Montreal ..Ar	b 7:30	a10:15
P. M.	A. M.		P. M.	A. M.
a 8:00	b 7:18	Ar..New York..Lv	b 7:00	a 8:45

b Daily. a Daily except Sunday. Dining car on Trains Nos. 7 and 8.

DULUTH, MISSABE & NORTHERN RY

P. M.	A. M.	STATIONS.	A. M.	P. M.
3:50	7:40	Lv... Duluth ...Ar	10:30	3:30
4:05	7:55	Lv. 57th Ave. W. Lv	10:15	3:10
4:20	8:15	Lv.. Proctor ..Lv	10:00	3:00
**7:35	11:22	Ar.. Tolerance ..Lv	6:50	12:00
....	**10:40	Ar..M'C'n Iron..Lv	....	**12:20
**6:35	10:37	Ar.. Virginia ..Lv	6:55	12:35
6:38	10:29	Ar.. Eveleth ..Lv	7:32	12:42
....	10:56	Ar.. Sparta ..Lv	....	12:20
....	11:20	Ar.. Biwabik ..Lv	....	11:57
6:56	10:56	Ar.. Hibbing ..Lv	7:10	12:15
8:34	.....	Ar.. Ashawa ..Lv	4:56	.....
9:50	.....	Ar..Ash Lake..Lv	3:40	.....
11:15	.....	Ar. Erlosburg ..Lv	2:15	.....
11:40	.....	Ar.. Ranier ..Lv	1:50	.....
.....	12:05	Ar. Ft. Frances..Lv	1:30	.....
.....	9:15	Ar. Winnipeg ..Lv	....	4:15

*—Daily.
**—Daily except Sunday.

THE GREAT NORTHERN.

Leave	ST. PAUL AND MINNEAPOLIS	Arrive
6:00 a.m	Crookston, Grand Forks, Montana and Coast, Swan River, Hibbing, Virginia, St. Cloud, Wilmar and Sioux City	10:15 p.m
3:35 p.m		1:55 p.m
11:10 p.m		6:30 a.m
8:45 a.m		4:35 p.m
8:55 p.m		7:15 a.m
2:20 p.m		12:30 p.m
6:00 a.m		10:15 p.m

*Daily. †Daily Except Sunday
Twin City Sleepers ready at 9 p.m. Office Spalding Hotel

Duluth & Northern Minnesota Railway
Offices, 510 Lonsdale Bldg., Duluth.

Trains leave Knife River, 20 miles out on D. & I. R. R. R., on arrival of train leaving Union Station, Duluth, at 7:45 A. M., for all stations on its line, affording from two to eight hours' fishing or hunting at all streams on North Shore between Stocker and Baptism Rivers, daily, Sundays included.

Returning, connections are made at Knife River with train due at Duluth Union station at 5:15 p. m.

Best fishing and hunting grounds near Duluth.

Zenith 'Phone, 919. Hot and Cold Runing Water in Every Room.

NEW HOTEL FREDERIC
EUROPEAN.
J. J. Haley Hotel and Restaurant Co., Props.
Cor. First Ave. West and First St., Duluth, Minn.

Rooms single or in suite, 50c to $2.00 per day. Special rates by the week or month.

196 rooms, steam heat, electric light, free baths, fine buffet in connection.

HOTEL LENOX
Most thoroughly equipped in the Northwest. Sanitation perfect. European, $1.00 and up. American, $2.00 and up.

ORDER OF HEARING ON PETITION FOR ADMINISTRATION.
State of Minnesota, County of St. Louis.
In Probathe Court.
In the Matter of the Estate of Rosa J. Herring, Decedent.
THE PETITION OF W. A. Herring having been filed in this court, representing, among other things, that Rosa J. Herring, then being a resident of the County of St. Louis, State of Minnesota, died intestate, in the County of St. Louis, State of Minnesota, on the 11th day of March, 1908, leaving estate in the County of St. Louis, State of Minnesota, and that said petitioner is the son of said decedent, and praying that letters of administration of the estate of said decedent be granted to E. M. Gillett.
IT IS ORDERED, That said petition be heard before this court, at the Probate Court Rooms in the Court House, in Duluth, in said County, on Monday, the 6th day of July, 1908, at ten o'clock A. M., and all persons interested in said hearing and in said matter are hereby cited and required at said time and place to show cause, if any there be, why said petition should not be granted.
ORDERED FURTHER, That this order be served by publication in The Duluth Evening Herald, according to law, and that a copy of this order be served on the County Treasurer of St. Louis County not less than ten days prior to said day of hearing.
Dated at Duluth, Minn., June 9th, 1908.
By the Court,
J. B. MIDDLECOFF,
Judge of Probate.
(Seal Probate Court, St. Louis Co., Minn.)
Duluth Evening Herald, June 10-17-24-1908

ADDITIONAL WANTS
FROM PAGE 18.

SITUATIONS WANTED—FEMALE.

SITUATION WANTED—BY COMPETENT young lady stenographer; can furnish A-1 references. O 64, Herald.

SITUATION WANTED—WASHING TO take home at 307 East Second street.

SITUATION WANTED—PLACES TO GO out cleaning by the day. Mrs. Hassler, 18 East Eighth street. Zenith 'phone 1722-X.

SITUATION WANTED — PLACE TO do general housework in private family by a good Swedish girl who understands English. Address "A. H." Herald.

WANTED—WASHING AND IRONING to do at home. 25½ East Fourth street.

SITUATION WANTED—ANY KIND OF work by the day. Call at 1121 East Sixth street.

SITUATIONS WANTED—MALE.

SITUATION WANTED — SMALL SET of books or other office work for spare time. Charges reasonable. D. 101, Herald.

SITUATION WANTED—A YOUNG MAN wants position as timekeeper or camp clerk. Answer, K. 89, Herald.

SITUATION WANTED—YOUNG MAN with two years' experience desires position in country printing office. D. 98, Herald.

SITUATION WANTED ON FARM OR in city by Norwegian of 25; good teamster; can run any kind of farm machinery. Address D. 94, Herald.

SITUATION WANTED—A YOUNG BOY 18 years of age, good penman, has taken a five months' course in the Duluth Business university; good references; wishes a position as assistant bookkeeper or office assistant; range town preferred. Address A. B., Herald.

WANTED TO BUY.

WANTED TO BUY—SECOND-HAND kodak, in good condition. Address, with price and all particulars, B. H. L., Herald.

WE BUY FURNITURE AND STOVES. Popkin Bros., Zenith 'phone, 1857-X.

WANTED TO BUY—HOUSE AND LOT, reasonable price, or building lot from owner. D. 99, Herald.

WANTED TO BUY—OLD CLOTHES. Litman Bros., 323 E. Sup. Zen. 2013-D.

WANTED TO BUY — A LARGE OR small tract of land for investment. I 69, Herald.

CLAIRVOYANTS.

MADAME OLLIVE, THE ROYAL Egyptian palmist. Call and consult with her on all affairs of life. Hours, 9 a. m. to 10 p. m. To avoid mistakes, look for Madame Ollive on First street, between Third and Fourth avenues west, in tent, one block and one-half east of postoffice.

STENOGRAPHERS.

Lessons in Bookkeeping and Stenography at any hour. 2815 West Third street.

GRACE BARNETT, FIRST NAT. BLDG.

OPTICIANS.

C. C. STAACKE, 306 NEW JERSEY building, 106 West Superior street.

OPTICIANS — WENNERLUND & NELson, 1925 West Superior street.

STOVE REPAIRING.

WE CARRY IN STOCK REPAIRS FOR 10,000 different stoves and ranges. C. F. Wiggerts & Son, 217 East Superior street. Both telephones.

5 ACRES
Near Arnold, ALL CLEARED AND READY FOR THE PLOW. This is an ideal location for truck farming, etc. There is a great future in store for truck farming near Duluth. Get on a piece of land and be independent. Price and terms reasonable.
Mendenhall & Hoopes
209 First Nat. Bank Bldg.

A "Floater" Automobile Policy
Will insure your car against fire from any cause, theft, collision and marine perils, anywhere in the United States or Canada.
Both 'phones 207.
Manley-McLennan Agency
DISTRICT AGENTS.
First Floor, Torrey Bldg.
You want the best—We furnish it.

HERALD "WANTS" BRING QUICK RESULTS

FOR RENT—FLATS.

FOR RENT — FLAT, ASHTABULA terrace. 506 Lonsdale building.

FOR RENT—ONE SIX-ROOM FLAT; modern; heated, at 15 East Fourth street. Apply Bridgeman & Russell company.

FOR RENT — SIX-ROOM STEAM-heated flat; all modern; cheap. Lane-McGregor & Co., 6 Exchange building.

FOR RENT — FIVE-ROOM HEATED flat, on corner; nice view of lake; laundry and water paid; no children; rent moderate. Apply flat B, 1820½ East Superior street.

FOR RENT — FOUR-ROOM FLAT, ground floor, at 118 East Fifth street.

FOR RENT—THREE OR FOUR ROOM furnished flat; modern conveniences, at 416 West Fourth street. Old 'phone, 1135-M.

FOR RENT—5-ROOM MODERN FLAT at 28 Fourth avenue east. Inquire 18 Fourth avenue east.

FOOR RENT — FOUR-ROOM FLAT, with hardwood floor; electricity and gas. Call 2032 London road. Zenith 'phone, 1196.

FOR RENT—MODERN 6-ROOM HEATed flat. La Ferte flats, Eighth avenue east and Superior street; possession at once.

FOR RENT—FOUR-ROOM FLAT. MRS. Flood, 1027 West First street.

FOR RENT—A FINE SEVEN-ROOM flat in East end; immediate possession, $38 per month. C. H. Graves & Co.

FOR RENT—FOUR-ROOM FLAT, MODern, for light housekeeping. Zenith 'phone 1396-D. 1113 East Fifth street.

FOR RENT — FURNISHED MODERN five-room flat, balance of summer; centrally located. Old 'phone 1420.

FOR RENT—FOUR-ROOM FLAT, ALSO two rooms, furnished or unfurnished; gas, range, hot water heat, light, new building. Call 1030 West First street.

FOR SALE—HORSES.

HORSES. HORSES. HORSES.
HORSES. HORSES. HORSES.
HORSES. HORSES. HORSES.

WE HAVE FROM 400 TO 600 HEAD of horses of all classes constantly on hand, from which we can fill your order. Heavy draft and general purpose horses a specialty. Auction every Wednesday. Private sales daily. Part time given if desired. Barrat & Zimmerman's Midway Horse Market, St. Paul, Minn.

FOR SALE—FIVE-YEAR-OLD HORSE, weight 1,100, sound. 412 East Eighth street.

FOR SALE—GOOD SOUND WORKING horse, harness and buggy. 214 North Fifty-seventh avenue west.

WILLETTE'S
HORSE MARKET, WEST DULUTH.

FOR SALE — HORSES AT 826 EAST Third street. Herbert Inch.

SUMMONS—
State of Minnesota, County of St. Louis. —ss.
District Court. Eleventh Judicial District.
Serena Matilda Carlson, Plaintiff.
vs.
Carl Conrad Carlson, Defendant.
The State of Minnesota to the Above Named Defendant:
You are hereby summoned and required to answer the complaint of the plaintiff in the above entitled action, which complaint has been filed in the office of the clerk of said District Court at the City of Duluth, County of St. Louis and State of Minnesota, and to serve a copy of your answer to the said complaint on the subscriber at his office, Rooms 313-314 First National Bank Building, in the City of Duluth, in said County of St. Louis, within thirty (30) days after the service of this summons upon you, exclusive of the day of said service; and if you fail to answer the said complaint within the time aforesaid, the plaintiff in this action will apply to the court for the relief demanded therein.
ANDREW NELSON,
Attorney for Plaintiff,
313-314 First National Bank Building,
Residence 32 East Fifth Street,
Duluth, Minn.
Dated June 12, 1908.
Duluth Evening Herald, June 17 and 24; July 1, 8, 15 and 22, 1908.

LITTLE & NOLTE UNDER AM. EX. BANK.
ESTABLISHED IN MINNESOTA

If You Don't See What You Want, ASK US.

WEST DULUTH—A Large List of Houses and Lots.
$700—Buys house and lot on Fifteenth street and Sixth avenue east. Dwelling now and cost $1,200. Owner leaving city.
$3,600—Buys building in West end, with bath, sewer, water, gas, electric lights. Built three years. Fine condition. $1,000 or $1,200 will handle same. Will pay 40 per cent.
$3,600—For three flat building on East Fifth street. Fourteen rooms, water, sewer, bath, some hardwood floors. Rents $47.00 per month. 7-9
$2,500—Buys 50 feet opposite St. Luke's hospital.
LAKESIDE—Houses and Lots.

A RARE CHANCE TO BUY A BEAUTIFUL HOME AT MUCH LESS THAN ITS VALUE.

Its location is one of the best in the city. The grounds are 100x150 feet in size with cement walks, nice trees and shrubbery. The house contains 10 rooms besides handsome hall, large bathroom and unusually roomy closets—each one electric lighted. Has full basement containing hot water heating plant and laundry and is lathed and plastered. All floors are hardwood, first and second floor narrow quarter sawed oak and third floor narrow maple. All interior finish is hardwood and very handsome. Three mantels and grates. Dining room has beamed ceiling and handsome hand-carved sideboard. Coving in all rooms on first floor and all rooms are attractively decorated in good taste. The plumbing, hardware, wiring and fixtures throughout are the very best. Surroundings and view unsurpassed—in short, it is an ideal home and can be purchased for much less than it can be duplicated for. Call at the office for full particulars.
For Sale Exclusively by
STRYKER, MANLEY & BUCK.

BUSINESS CHANCES.

BUSINESS CHANCES — FOR SALE — Billiard and pool hall; full equipment; good location. D. 109, Herald.

BUSINESS CHANCE — A SNAP—I have decided to sell or trade for improved city property my improved farm of 40 acres only 25 miles from Duluth, about one block from depot and store; all fenced; 12 or 15 acres cleared and seeded; two dwelling houses, one five and one three room; also barn, chicken coop; store shed, woodshed, etc. For further particulars call at 525 Manhattan building, or 'phone New 1713-X.

FOR SALE — THE ONLY CANDY kitchen in the liveliest town in the Northwest; will teach buyer how to make candy; poor health cause for selling. Address E. Dussault, 7 Broadway, Cloquet, Minn.

BUSINESS CHANCE—TWO THOUSAND dollars to loan by private party on first class security or to invest in established business. D. 87, Herald.

BUSINESS CHANCE — WANTED TO trade, an improved farm for city property. D. 75, Herald.

MILLINERY.

M. A. COX, 330 EAST FOURTH ST.

MRS. BRANDT, 114 WEST FOURTH ST.

UPHOLSTERING & REPAIRING.

Piano and furniture refinishing and repairing done by expert workmen. Thompson & Hill, successors to O. Kristensen, 326 East Superior street. Old 'phone, 1202-L.

ED OTT, 112 1st Ave. W. Both 'phones.

We repair and refinish furniture. Larsen & Iverson. Old, 738-L.; Zenith, 1578-A.

It pays to have Cameron Upholster your furniture. Both 'phones, 123 1st ave. W.

FOR RENT—HOUSES.

FOR RENT — MODERN SIX-ROOM cottage on Park Point; $25 per month. Prindle & Co.

FOR RENT—NEW TEN-ROOM BRICK house, 216 West Third street. W. M. Prindle & Co.

FOR RENT—SIX-ROOM HOUSE, WITH bath and gas for cooking. 822 East Seventh street. N. J. Upham company, 13 Third avenue west.

FOR RENT—WARM SIX ROOM HOUSE terms reasonable. 3819 Park Point.

FOR RENT—SEVEN-ROOM HOUSE AT Spirit Lake; fine boating and fishing. J. H. Edwards, Box 145, Proctor, or to Edward Swenson, Spirit Lake, Minn.

FOR RENT—TEN ROOM HOUSE, 16 East Sixth street.

FOR RENT — FIVE-ROOM COTTAGE on Tenth avenue east. Inquire 824 East Sixth street. All modern.

FOR RENT—SIX-ROOM HOUSE; BATH; heart of city; no car fare; no hills; $27.50. T. W. Wahl & Co., Lonsdale building.

For Rent—10-Room Modern House, Aug. 15, 4th ave w., near 3rd st. 22 Mes blk.

FOR RENT—PARK POINT HOUSE; bay side; well furnished; very convenient. Address O. 62, Herald.

FOR RENT—21 SOUTH SEVENTEENTH avenue east, 8 rooms; hot water heating plant, gas electric light, hardwood floors all over; $45 per month. Inquire of Little & Nolte.

FOR RENT — FURNISHED FIVE-room house; reasonable rent. 1127 Forty-sixth avenue east.

FOR SALE—REAL ESTATE.

FOR SALE—MY HOME, 5349 LONDON road; ugly enough outside, but inside is one of the most beautiful and convenient houses in Duluth. Might consider long lease to satisfactory tenant. Apply on premises. Franklin Paine.

FOR SALE — LOT 50x140 FEET ON Third street, near Eleventh avenue west; price $300. G. A. Rydberg, 411 Torrey building.

FOR SALE—ONE $150, ONE $300, ONE $600, one $500, one $400 good first real estate mortgages drawing 7 per cent interest. For particulars write the Egan Land & Loan company, Tagus, N. D.

FOR SALE—$1,450 WILL BUY NINE-room house and lot, 25x100, on Gilbert street, direct from owner. Inquire 2027 West Third street.

FOR SALE—LOTS IN WEST DULUTH three blocks from car. $120 to $200. $5 down, $1 a week; dry and level; splendid location. 'Phone, 3189-D, or call H. Hewitt, 518 N. 68th Ave. W., after 6 p. m.

PAINTING & PAPER HANGING.

PAINTING AND PAPER HANGING—Lowest prices possible. Sorenson & Bergvig. Zenith 1210-Y.

WALL PAPER CLEANER—LEFFEL & Jones, 1121 West Superior street. New, 1686-Y.

ORDER OF HEARING ON PETITION FOR ADMINISTRATION.—
State of Minnesota, County of St. Louis.
In Probate Court.
In the matter of the estate of Erick A. Wilson, Decedent.
THE PETITION OF J. Dorothy Wilson, having been filed in this court, representing, among other things, that Erick A. Wilson, then being a resident of the County of St. Louis, State of Minnesota, died intestate, in the County of St. Louis, State of Minnesota, on the 9th day of June, 1908, leaving estate in the County of St. Louis, State of Minnesota, and that said petitioner is the surviving spouse of said decedent, and praying that letters of administration of the estate of said decedent be granted to her.
IT IS ORDERED, That said petition be heard before this court, at the Probate Court Rooms in the Court House, in Duluth, in said County, on Monday, the 13th day of July, 1908, at ten o'clock A. M., and all persons interested in said hearing and in said matter are hereby cited and required at said time and place to show cause, if any there be, why said petition should not be granted.
ORDERED FURTHER, That this order be served by publication in The Duluth Evening Herald, according to law, and that a copy of this order be served on the County Treasurer of St. Louis County not less than ten days prior to said day of hearing.
Dated at Duluth, Minn., June 16, 1908.
By the Court,
J. B. MIDDLECOFF,
Judge of Probate.
(Seal, Probate Court, St. Louis County, Minn.)
ANDREW NELSON,
First National Bank Building, Duluth,
Attorney for Petitioner.
Duluth Evening Herald, June 17, 24, July 1, 1908.

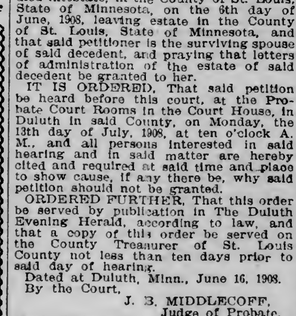

Every Woman
is interested and should know about the wonderful
MARVEL Whirling Spray
The new Vaginal Syringe. *Injection and Suction.* Best—Safest—Most Convenient. It Cleanses Instantly.
Ask your druggist for it. If he cannot supply the MARVEL, accept no other, but send stamp for illustrated book—sealed. It gives full particulars and directions invaluable to ladies. MARVEL CO., 44 E. 23d ST., NEW YORK.

HERALD'S WEST DULUTH DEPT.
BRANCH OFFICES:
J. J. Moran, 405 Central Ave. Fred DeHaven, 5405 Ramsey St.

MADE GIANT CATAPULT

Chain Tightened Suddenly and Hurled Engineer Into Air.

Fell Fifteen Feet to Ground, Striking on His Head.

Hurled fifteen feet into the air by the sudden tightening of a chain on a steam shovel working in a cut near Wrenshall, Nathan Rawl, an engineer, struck on his head on the ground and lay for several hours unconscious.

He was taken to Carlton where a physician was secured and yesterday afternoon he was carried on a stretcher from the Northern Pacific train at West Duluth to his home at 409 North Fifty-seventh avenue west, where his condition was critical all last night. Today he is reported to be resting better. Just how dangerous his injuries are, is uncertain. Though no bones were broken, it is feared that there may be some injury to the spine or the base of the brain.

Exactly how the accident occurred is not known in West Duluth. Rawl was working about the shovel, when he became entangled in a chain, which was unexpectedly drawn taut by the machinery. The tightening of the chain snapped Rawl into the air from the shovel as if he were a pebble. When he was first picked up from the ground by his fellow workmen, it was feared that he was dead. He remained unconscious all the way to Carlton.

CONTRACT AWARDED.

Work Will be Begun at Once on New Masonic Temple.

Otto Johnson was yesterday awarded the contract to build a new Masonic temple for the Euclid lodge No. 198 A. F. and A. M. by the lodge's building committee. The building will be erected on Central avenue above Cody street and work will be begun on the excavation in the near future.

The plans call for a building of brick with cut stone trimmings. It will be 100 by 42 feet and two stories high. The first floor will contain the kitchen and banquet hall and the upstairs will be given over to a lodge room and anterooms. The cost of the new building will be $12,000.

The following is the building committee in charge of the work: E. G. Wallinder, chairman; J. H. Opperman, L. R. Clark, C. S. Weaver, Louis Ramstad, James Maghan, W. B. Getchell, O. J. Wilson, J. J. Schinlaub.

West Duluth Briefs.

Peter Borgstrom and Gust Headman will leave this evening to attend the annual convention of the grand lodge, I. O. G. T., which will be held at Halleck, Minn. They go as delegates from the Morning Star lodge, No. 17.

The degree team of the Modern Brotherhood of America will entertain this evening at a dance at Gilley's hall.

Earl C. Helzen of St. Paul and P. J. McGuire of Hibbing are stopping at the Phillips hotel.

Joseph Method returned last night to Bemidji, after two days in West Duluth.

P. J. Murray of Chicago is visiting West Duluth friends.

Watch repairing. Hurst, West Duluth.

William J. Doherty has gone to Montreal and Quebec on a vacation trip.

Call at F. H. Wade's Thursday, Friday and Saturday and see the Chi namel demonstration and get a sample for nothing.

Mrs. Peter Deloyia of 218 North Fifty-third avenue west has gone to Chicago for a visit.

A daughter born to Mr. and Mrs. Albert Meldahl of 307 North Fifty-ninth avenue west.

Chris Johnson of the West Duluth police force has gone to Omaha for a two weeks' vacation.

Have your prescriptions filled at Olander's drug store, corner Fifty-seventh avenue and Grand.

G. Garlick is confined to his home at Fifty-third avenue west and Wadena street with a number of painful bruises received in a fall from a roof which he was shingling.

F. Becker of Seattle is in West Duluth.

Mr. and Mrs. John Wickman of 132 North Fifty-seventh avenue west have as their guest Rize Neaude of Cohasset, Minn.

The No. 2 Bull's Eye

The Kodak that made Eastman famous. Simple to work and yet does perfect work. 3½x3½, or 3¼x4¼, only $8.00. Most brilliant view-finder made. Let us show it to you.
SPENCER'S.

ORDER OF HEARING ON PETITION FOR PROBATE OF FOREIGN WILL.—
State of Minnesota, County of St. Louis. —ss.
In Probate Court.
In the Matter of the Estate of George A. Von Lingen, Decedent.
Certain instruments purporting to be authenticated copies of the last Will and Testament of George A. Von Lingen and of the probate thereof in the Orphans' Court of the City of Baltimore, State of Maryland, having been presented to this court, and the petition of Charles W. Field and Henry G. Hilken being filed herein, representing, among other things, that said decedent, then being a resident of the City of Baltimore, State of Maryland, died testate in the City of Baltimore, State of Maryland, on the 26th day of June, 1907, leaving estate in the County of St. Louis, State of Minnesota, and that said instrument has been allowed and admitted to probate as his Will in the court above named, and praying that said Will be allowed and admitted to probate in this state, and that letters testamentary be issued thereon to the said Charles W. Field and Henry G. Hilken,
IT IS ORDERED, That said petition be heard before this court, at the Probate Court Rooms in the Court House, in Duluth, in said County, on Monday, on the 29th day of June, 1908, at ten o'clock a. m., and all persons interested in said hearing and in said matter are hereby cited and required at said time and place to show cause, if any there be, why said petition should not be granted.
ORDERED FURTHER, That this order be served by publication in The Duluth Evening Herald according to law, and that a copy of this order be served on the County Treasurer of St. Louis County not later than ten days prior to said day of hearing.
Dated at Duluth, Minn., June 3rd, 1908.
By the Court.
FRANCIS A. WATKINS,
Judge of Probate of Carlton County, Acting Judge of Probate of St. Louis County, Minn.
(Seal Probate Court, St. Louis County, Minn.)
Duluth Evening Herald, June 3, 10 and 17, 1908.

NOTICE TO MEN
Men, Go Where You Are Sure of getting a Cure.

The best place in the Northwest where you can get cured the quickest and cheapest is at the great Heidelberg Medical Institute, St. Paul. Honest, faithful service, new, advanced treatment, expert skill, rapid cures, reasonable charges.
We will cure you Secretly and Cheaply—a visit will convince you.
The Best Specialist in the Northwest for Men
Years of experience in treating Nervous, Blood and Chronic Diseases, gives us many advantages over other doctors. We cure Nervous Debility, Discharges from painful swellings, pus sores, Blood Poison, Rupture, Hydrocele, Varicose Veins, Kidney, Bladder and Prostatic Troubles, Piles, Fistula and Rectal Affections, Rheumatism, Bad Habits, Catarrh, Eczema, Scrofula and other stubborn chronic maladies of Men. Write describing your case if you cannot call. Over 100,000 men have applied to us for treatment.
Consultation, Examination and Advice FREE!
HEIDELBERG MEDICAL INSTITUTE
Corner Fifth and Jackson Sts. ST. PAUL, MINN.
$100,000 Capital. Incorporated under the State Laws of Minnesota.

SUPERIOR NEWS

SEGREGATION OF VICE.

Red Light District in Superior May Open Once More.

Superior will have its "red light district" again, according to the sentiment of the city council, as expressed in a discussion of the social evil last evening. The council intends to stand behind the mayor and the chief of police in driving women of immoral character out of the residence portions of the city, where they are said to have established themselves after Former Mayor Linley's famous order closing the red light district.

The matter was brought up in the council chamber by Alderman Domsch of the Seventh ward, who complained that his ward seemed to be the "dumping ground" of immoral women ever since the red light district was abolished. He claimed that there have been more hack loads of people, and more cases of beer taken into the Seventh ward during the past six months than ever before since the ward was established.

Mayor Crumpton called for remarks, and nearly every alderman gave expression to an opinion. The consensus of opinion was that the women of the class referred to are a "necessary evil," and that they should be segregated in some part of the city away from the residence districts, and that the portion of the city designated for such people should be properly patrolled by the police department.

As the council could take no action in the matter, it was left to the mayor and the chief of police to make such arrangements as they see fit, the understanding being that the council will support the executive and the chief in whatever they deem to be in the best interests of the city.

Alderman Domsch's motion that the chief of police be directed to drive all bad characters from the Seventh ward was passed by a unanimous vote.

SETTLED OUT OF COURT.

Traction Company Makes a Settlement in $25,000 Damage Suit.

This morning after the jury in the personal injury case of ohn Adolph against the Duluth-Superior Traction company had been selected, it was announced by the attorneys for the defendants that the case had been settled out of court.

The jury was drawn yesterday afternoon, but none of the witnesses had been called upon to testify.

Yesterday afternoon Adolph had been carried into court on a stretcher. He had brought suit for $25,000 for injuries to his back claimed to have been received between two street cars last fall.

(Torrens 746.)
STATE OF MINNESOTA, COUNTY OF ST. LOUIS.—ss.
District Court, Eleventh Judicial District.
In the matter of the application of George L. Burrows and Ezra Rust to register the title to the following described real estate situated in St. Louis County, Minnesota, namely: The Northwest Quarter of the Southwest Quarter (NW¼ of SW¼), and the Southeast Quarter of the Southwest Quarter (SE¼ of SW¼) of Section Three (3), in Township Fifty-seven (57) North, of Range Twenty-one (21) West of the Fourth Principal Meridian, according to the United States Government survey thereof,
Applicants,
vs.
Walter Butler, Cooley Butler, John Butler, William Butler, Butler Brothers, Louis W. Hill, Great Northern Railway Company, Eastern Railway Company of Minnesota, Duluth, Mississippi River & Northern Railroad Company, and all other persons or parties unknown, claiming any right, title, estate, lien or interest in the real estate described in the application herein,
Defendants.
The State of Minnesota to the above named defendants:
You are hereby summoned and required to answer the application of the applicants in the above entitled proceeding and to file your answer to the said application in the office of the Clerk of said court, in said county, within twenty (20) days after the service of this summons upon you, exclusive of the day of such service, and, if you fail to answer the said application within the time aforesaid, the applicants in this proceeding will apply to the court for the relief demanded therein.
Witness, J. P. Johnson, clerk of said court, and the seal thereof, at Duluth, in said county, this 2nd day of June, A. D. 1908.
J. P. JOHNSON,
Clerk.
By V. A. DASH,
Deputy.
(Seal of District Court, St. Louis County, Minn.)
WASHBURN, BAILEY & MITCHELL,
Attorneys for Applicants,
709-718 Lonsdale Building, Duluth, Minn.
Duluth Evening Herald, June 3, 10 and 17, 1908.

It is reported that the street railway company settled for $15,000.

Save Money on Building.

A saving of from $8,000 to $10,000 will be made by Douglas county as a result of readvertising the bids for the new county insane asylum. Bids were opened on four contracts for the completion of the building, yesterday, but no action has been taken by the asylum committee of the board of supervisors. The lowest bid for the laundry was $11,900 by M. O. Hagner. The bids for the plumbing range from $8,000 to $10,000, and on the heating and ventilating from $21,000 to $23,000.

Meant No Offense.

Judge Parker dismissed the case against John Lange and John Skulle, charged with fighting, yesterday, after listening to their stories. Lange, who was walking on the street with his wife, thought Skulle insulted her and he proceeded to administer a beating to the latter. Skulle explained that he was swearing because the work was scarce and time were hard. He claimed that his remarks were not addressed to Mrs. Lange at all.

Excursions to Detroit.

The last two rail and lake excursions via D., S. S. & A. Ry. and the D. & C. N. Co. will leave Duluth next Wednesday and Friday, June 17 and 19. Fare, round trip, $12.00.

DIAMOND "MAKER" GIVES THEM SLIP

Disappears When Demonstration Was to be Given in Court.

Paris, June 17.—The Lemoine diamond case came to a sensational ending with an unexpected climax this afternoon. Lemoine has fled and his famous formula manufacture of diamonds is a fantastic farce.

Henry Lemoine was taken into custody a few months ago in charge of having secured money from Julius Wernher, an English diamond merchant, on false pretenses. Lemoine declared that he could manufacture diamonds, and it is alleged that on this representation he secured a large sum of money from Mr. Wernher. Lemoine was released to give him an opportunity to vindicate himself by exhibiting stones of his own manufacture. When the case was called in court today Lemoine did not appear and it was announced that he had fled.

In the presence of Mr. Wernher the court opened the envelope said to contain Lemoine's formula. The paper inside was read, but it contained only a jumble of fantastic and senseless phrases.

SCORES AMERICAN DIVORCE.

English Magistrate Criticises System Obtaining in This Country.

London, June 17.—As an outcome of the alleged marriage of Reginald Grey Coke, son of the Hon. Henry and Lady Katherine Coke, nephew of the earl of Lancaster, to Galla, a sister of Mark Hambourg, the pianist, in America last January, Mrs. Reginald Grey Coke today secured a decree of divorce on the grounds of bigamy and adultery.

The documents produced in evidence showed that Reginald Coke obtained a divorce in Nebraska on the grounds of desertion on the part of his wife. The magistrate, in granting the decree, said Reginald Coke's marriage to Miss Hambourg was clearly bigamous and he sincerely wished that something could be done in America to prevent this sort of thing.

LUMBER BUSINESS DULL.

But Prices Will Never be Lower, Says Coast Dealer.

Paul Johnson of the McCloud River Lumber company, with headquarters in San Francisco, Cal., is in the city today. "The lumber business on the coast is very quiet," said Mr. Johnson. "In fact, nothing is doing outside the demand the rebuilding of San Francisco makes. I do not believe though that the price of lumber will ever be lower than now, for the reason that the law will be allowed to stand. San Francisco will soon be a handsomer city than ever, while Oakland has made great gains in population. It's quite a task to count the beautiful houses now in course of construction in Berkley, the fashionable suburb of San Francisco.

LIQUOR BELOW GRADE.

Two Saloonkeepers Arrested for Violating the Pure Food Laws.

Deputy State Dairy and Food Inspector Bennett this morning swore out complaints against D. Christopher and John Nelson, two Duluth saloonkeepers, charging the men with selling liquor that does not comply with the state laws.

It is claimed that Christopher, who operates a saloon at 228 Lake avenue south, sold an imitation port wine for the genuine article, and that Nelson sold a cherry cordial that contained coal tar dye. The drink is known as

SHOPPING BY TELEPHONE.

	Old Phone.	New Phone.
MEAT MARKETS—		
B J Toben	22	22
Mork Bros.	1590	189
LAUNDRIES—		
Yale Laundry	479	479
Lutes Laundry	447	447
Troy Laundry	267	267
Home Laundry	1044-M	1128
Peerless Laundry	428	428
DRUGGISTS—		
Eddie Jerohmus	1243	1072
Boyce	103	103
BAKERIES—		
The Roll Ton	1720-L	1128
PLUMBING AND HEATING—		
Archie McDougall	1723	816

REAL ESTATE, FIRE INSURANCE AND RENTAL AGENCIES.

John A. Stephenson, Wolvin building.
E. D. Field Co., 202 Exchange building.
L. A. Larsen Co., Providence building.
Publicity, Hew & Co., 305 Exchange Bldg.

MONEY TO LOAN.

DO YOU NEED MONEY?
Money loaned in Duluth or Superior to salaried people without security. Also on pianos, furniture, horses, wagons, etc. Business absolutely confidential. Call and get our rates and terms. Monthly or weekly payments as desired. No good applicant refused.
WESTERN LOAN CO.,
521 Manhattan Building.
New 'phone, 930. Old 'phone, 759-R.

BORROW DOLLARS—
PAY BACK CENTS.
Call and let us explain to you our E. Z. payment plan.
Salary loans. Chattel loans.
DULUTH FINANCE COMPANY,
201 Palladio Bldg. Both 'phones.

MONEY LOANED ON HOUSEHOLD furniture, pianos, horses and other personal property the same day applied for. Loans can be paid in easy installments. All business confidential. Lowest rates in the city.
MINNESOTA LOAN CO.,
206 Palladio.
Zenith, 863. Old 'phone, 636-M.

MONEY TO LOAN ON DIAMONDS, watches, furs, rifles, etc., and all goods of value, at 1% to 3%%. Keystone Loan & Mercantile Co., 10 West Superior street.

MONEY SUPPLIED TO SALARIED people and others, upon their own notes without security. Easy payments. Offices in sixty-three cities. Telman's, 509 Palladio building.

Furniture and salaried loans by Union Loan company, 202 Palladio building.

MONEY TO LOAN — ANY AMOUNT from $500 to $5,000 on improved real estate. No delay. J. B. Greenfield, 306 Burrows building.

MONEY TO LOAN ON PERSONAL property of all kinds; low rate; business strictly confidential. Zenith Loan company, 509 Burrows Block.

FARM LANDS.

FOR SALE—LET US SELL YOU A farm in Minnesota, Dakota or Canada. We also handle some choice city property cheap. International Land company, 309 Torrey building.

FOR SALE—FORTY ACRES OF GOOD land near Duluth; very cheap for cash. Inquire of owner, F. Swenson, 2027 West First street.

SNAPS IN LANDS IN CENTRAL MINnesota. Send for list. A. Murray, Wadena, Minn.

FOR SALE — LANDS IN SMALL tracts to actual settlers. Small payments down and balance in fifteen years' time. On or before privilege. Call or address land department, D. & I. R. Railway company, 522 Wolvin building, Duluth, Minn.

MUSIC.

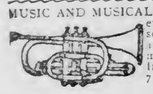

MUSIC AND MUSICAL MERCHANDISE of every description. Edison phonographs, band and orchestra instruments, pianos & organs. Ingvald WESTGAARD, 7 and 9 First Ave., West

Repairing done cheaply on all talking machines. C. C. Novelty Co., 130 W. Mich.

PHONOGRAPHS AND MUSICAL INstruments. Send your orders for popular songs and records to Zenith Music Co., No. 6 East Superior street, Duluth, Minn.

FOR RENT — MISCELLANEOUS.

FOR RENT FOR GARAGE PURPOSES —Building in rear of 1829 East Superior street. Apply 1829½ East Superior street.

FOR RENT — BARN, NEAR FOURteenth avenue east and Jefferson street. T. W. Waal & Co., 208 Lonsdale Bldg.

FOR RENT—GOOD BARN, 1005 EAST Superior street, suitable for garage purposes. Inquire of O. H. Clarke, 301 Sellwood building.

WANTED TO RENT.

WANTED TO RENT—TWO OR THREE furnished rooms for light housekeeping. 'Phone 2171-X, Zenith.

WANTED TO RENT—ONE OR TWO rooms for light housekeeping; must be reasonable. D. 96, Herald.

WANTED TO RENT—DESIRABLE furnished house, East end, for summer months or for longer term. C. C. Cokefair, Great Northern Development Co., Providence Bldg.

TIMBER LANDS.

I BUY STANDING TIMBER; ALSO cut-over lands. George Rupley, 404 Lyceum building.

SELL US YOUR LANDS AND TIMBER. Hopkins Realty company, 560 Torrey building.

ANYONE WANTING TO USE THEIR timber and stone rights migh; inquire of J. S. Simmons, 518 Manhattan building, Duluth, Minn.

I BUY TIMBER IN COOK OR LAKE counties; also furnish abstracts of title. Alex McBean, 406 Burrows building.

SHELDON-MATHER TIMBER CO., 310 First National Bank Bldg. 'Phone, 1201.

PLUMBING AND HEATING.

Plumbing, heating and gas fitting. Walsh & Wells, 332 E. Sup. St. New, 1191-X.

One Cent a Word Each Insertion—No Advertisement Less Than 5 Cents.

HELP WANTED—MALE.

WANTED — SALESMAN FOR MOST modern $1 per month health and accident insurance policy. Pays for first week of sickness, quarantine, covers beneficiary, etc. Northern Minnesota and Wisconsin territory at best rates. Address Consolidated Casualty Co., 506 Palladio, Duluth, Minn.

WANTED—FOR THE U. S. MARINE corps, men between ages of 19 and 35. An opportunity to see the world. For full information apply in person or by letter to Marine Recruiting Station, 5 South Fifth avenue west, Duluth, Minn.

WANTED—ONE RIPPER AND ONE cut-off sawyer in box factory. Apply in person, W. H. Rieckhoff company, New Duluth.

WANTED—MIDDLE AGED, SOBER teamster, Scandinavian preferred. 230 West Sixth street.

WANTED — EXPERIENCED ELEVAtor boy at French & Bassett's.

WANTED — TEAMSTER FOR THE Northland Country club; steady summer position for sober man. Inquire George Nelson, Thirty-ninth avenue east.

WANTED — FOR U. S. ARMY, ABLEbodied unmarried men, between ages of 18 and 35; citizens of United States, of good character and temperate habits, who can speak, read and write English. For information, apply to Recruiting office, Torrey building, Duluth, Minn.

WANTED—BARBER AT NO. 11 FIRST avenue west.

WANTED — TWO COAT, ONE VEST and one pants maker. Meis, Wolvin building.

Learn barber trade. Special opportunities this month. Ill. Cat. free. Moler Barber Col., 27 E Nic. av. Minneapolis. Est. 1893.

WANTED— 25 AUSTRIANS FOR RAILroad work; $1.50 per day. Western Labor & Supply company.

WANTED — AN EXPERIENCED baker; best wages. B. B. X., Herald.

WANTED—THREE SOLICITORS FOR magazine work; good money to hustlers. D. 97, Herald.

WANTED—EVERY MAN AND WOMAN to try Nero Tablets, the great nerve regenerator, $1 per box. Kugler, Your Druggist, 108 West Superior street.

SWEDISH MASSAGE.

MARIE GRINDBERG, MASSEUSE, graduated from Dr. Arvedson's Inst., Sweden. 300 Burrows Bldg. Zen. 1736-X.

MASSAGE TREATMENT FOR RHEUmatism and nervousness at your own home. Address Box 348, City.

A. E. HANSON, MASSEUR, 400 NEW Jersey building. Old 'phone, 1826-K.

MOVING AND STORAGE.

PEOPLE'S MOVING & STORAGE CO., 207½ West Superior street. Both 'phones, 601.

DULUTH VAN & STORAGE COMPANY 210 West Superior street.

DYE WORKS.

ZENITH CITY DYE WORKS—LARGest and most reliable. All work done in Duluth. Work called for and delivered. 'Phones: Old, 1154-R; new, 1886; 232 East Superior street.

DULUTH DYE WORKS—FRENCH DRY cleaning; fancy dyeing. Old 'phone, 1202-R; new, 1191-A. 220 East Superior street. Suits pressed by the month.

NORTHWESTERN DYEING & CLEANing Co., oldest reliable dyers and French dry cleaners in the Northwest. 15 Lake avenue north. Both 'phones.

BURKE BROS. DYE WORKS—MOST up-to-date dry cleaning establishment in the city. 22 E. Sup. St. Both 'phones, 257.

FOR RENT—STORES & OFFICES.

FOR RENT — FINE BRICK STORE building, with basement, 126 East First street, June 1. Richardson, Day & Co.

FOR RENT—DESIRABLE OFFICES IN Burrows building. Prindle & Co.

FOR RENT—OFFICE AT 226 WEST Superior street, at present occupied by Charles P. Craig & Co., rear of Duluth Savings Bank. Possession given July 1. Inquire at the Duluth Savings Bank.

PIANO TUNING.

C. A. GREGORY, ZENITH 'PHONE 606.

G. A. PERRETT, ZENITH 'PHONE 6065.

REPAIRING AND TINWORK.

SHEET IRON, COPPER WORK, ROOFing, guttering, spouting, done to order. C. J. Gauss, Zenith 'phone, 2292.

CIVIL ENGINEERING.

Duluth Engineering Co., W. B. Patton, Mgr., 613 Palladio Bldg. Specifications prepared and construction superintended for water work, sewerage, etc.

BOARD OFFERED.

BOARD OFFERED — NICE LARGE rooms, centrally located; modern conveniences; best table board. Zenith 2067-X, 315 West Third street.

FIRST-CLASS TABLE BOARD; PER meal, 25c. 517 West First street.

FOR RENT — LARGE DOUBLE ROOM in modern house, nicely furnished; lake view; with or without board; reasonable. D 88, Herald.

BOARD AND ROOM OFFERED BY THE day or week; electric light, bath and all conveniences. Midland hotel, 210 West Second street. Zenith 'phone 553.

ROOM AND BOARD OFFERED AT 115 East Superior street, flat B.

BOARD AND ROOM; $6 PER WEEK; two in room. 517 West First street.

BOARD OFFERED — ROOMS AND board. The Mitchell, 22 East Second street.

BOARD AND ROOM OFFERED—CHERry cottage, 3818 Thirty-eighth street, Park Point.

BOARD AND ROOM—$5.50 PER WEEK. Modern conveniences. The Dacotah, 117 West Second St. New 'phone, 1445.

Room and Board—301 East Third street.

CLOTHES CLEANED & PRESSED

JOHN MUELLER, 202 WEST FIRST ST.

BRAZING.

WE BRAZE CAST IRON. C. F. WIGgerts & Son, 217 East Superior street.

One Cent a Word Each Insertion—No Advertisement Less Than 15 Cents.

HELP WANTED—FEMALE.

WANTED AT ONCE.
WAIST AND SKIRT FINISHERS.
Best wages for experienced girls Madam Barns, over Gidding's. Parlor 6.

MRS. SOMERS' EMPLOYMENT OFfice, 17 Second avenue east. Both 'phones.

RELIABLE HELP ALWAYS TO BE had at Mrs. Callahan's Employment office, 15 Lake avenue north.

WANTED—EVERY WOMAN TO TRY Dr. Le Gran's Female Regulator, guaranteed. Kugler, Your Druggist, 108 West Superior street.

WANTED—GOOD GIRL FOR GENERal housework. 28 Twenty-first avenue east.

WANTED—COMPETENT GIRL FOR general housework at 2116 East Third street.

WANTED — WAITRESS. HOTEL McKay.

WANTED—MARKER AND SORTER for steam laundry. Address, stating wages wanted, experience, etc., Canisteo Steam Laundry, Bovey, Minn.

WANTED—GIRL TO ASSIST WITH housework and care of children; none under 16 need apply. 414 East Third street.

WANTED—A FIRST-CLASS GIRL TO do general housework; an ideal place for the right girl. 1523 East First street.

WANTED — GOOD GIRL FOR GENeral housework. Telephone 1412-K, Old 'phone.

WANTED—A WOMAN COOK AT THE Central Hotel, Virginia. Apply to J. S. Sutherland.

WANTED—WOMAN, SINGLE, 27 YEARS or over for general office work, bookkeeping and collections. Call 509 Palladio building.

WANTED AT ONCE — WOMAN TO DO plain sewing. 978-K, Old 'phone.

WANTED AT ONCE — RELIABLE nurse for two children; none under 20 years need apply. 1616 East Superior street.

WANTED—DINING ROOM GIRL. 318 West Second street.

WANTED—COOK AT 219 ST. CROIX avenue.

WANTED — GIRL FOR GENERAL housework at 1907 East Superior street.

WANTED — A COMPETENT COOK and a competent second maid by Mrs. A. M. Miller. 417 West Second street. Apply 2104 East Superior street.

WANTED — GIRL FOR GENERAL housework. Apply 127 West Fourth St.

WANTED—DINING ROOM GIRL, OMAha Cafe, 523 West Superior street.

WANTED—GIRL TO ASSIST WITH general housework. Apply 1508 East Superior street.

WANTED — GIRL FOR GENERAL housework at 322 East Third street.

WANTED—COMPETENT GIRL FOR general housework; no washing. 1810 East Fifth street.

WANTED — GIRL AT 214 TWELFTH avenue east.

WANTED — GIRL FOR GENERAL housework. Apply 1902 East First street.

WANTED—A GIRL AT 246 LAKE AVEnue south.

WANTED—EVERY HOUSEKEEPER TO use Max Wirth's Red Bedbug Killer.

WATCHES REPAIRED.

J. GRUESEN, ROOM 4, OVER BIG DUluth. New 'phone, 1393.

Guaranteed Main Spring, $1; watch cleaned, $1. Garon Bros., 213 West 1st St.

F. WILHELM, 321 EAST SUP. ST. 1063 Zenith. Will call and deliver goods.

FOR SALE—COWS.

FOR SALE — S. M. KANER ARRIVED with a carload of fresh milch cows, some Jerseys amongst them, Friday, June 19. 1219 East Seventh street. Zenith 'phone 1387.

FOR SALE—A GOOD FAMILY COW, fresh, gives rich milk and cream; also heifer calf and twelve hens and rooster; owner leaving city. 1829½ East Superior street.

AGENTS WANTED.

WANTED—AGENTS TO SELL HARDY Northern grown fruit and ornamental nursery stock. Large commissions paid weekly; complete outfit free. Apply to Mayfield Nurseries, St. Paul, Minn.

One Cent a Word Each Insertion—No Advertisement Less Than 15 Cents.

ADDITIONAL WANTS ON PAGE 17

PERSONAL.

PERSONAL — LADIES, ASK YOUR druggist for Chichesters Pills, the Diamond brand. For 25 years known as best, safest, always reliable. Buy of your druggist; take no other. Chichesters Diamond Brand Pills are sold by druggists everywhere.

WE REPAIR AND RECOVER ALL kinds of furniture. Larsen & Iverson, carpenter and cabinet shop, 123 First avenue W. Zenith, 1678-A; Old, 738-L.

PERSONAL — COFFIN'S DANCING academy, 18 Lake Ave. N. 'Phone, 1248.

PERSONAL — DR. BURNETT, DENtist, top floor, Burrows building.

WANTED — EVERY WOMAN, MAN and child that has rough skin or chaps to use Kugler's Romalion Kold Kream, the great skin food, 25c. Kugler, Your Druggist, 108 West Superior street.

PERSONAL — I. GILLEN, FASHIONable dressmaker, 1714 Jefferson street. 'Phones: 1909-R old; 2262, new.

PERSONAL — PUPILS TO TUTOR. Zenith 'phone, 1119.

PERSONAL—PLAIN SEWING; SHIRTwaists a specialty. Room 12, over 18 Third avenue west. Zenith 'phone 2223.

PERSONAL—PUPILS TO TUTOR. 609 West Third street. Zenith 'phone 767-Y.

PERSONAL — PRIVATE TUTORING during vacation. Address 109 West Third street, Old 'phone, 1860-L.

PERSONAL — TUTORING IN HIGH school branches for students wishing to make up work during the summer months. C. E. Roe, 1007 East Fifth street. Old 'phone 1361-K.

Have Cameron Re-upholster your furniture. Both 'phones. 123 First ave. W.

PERSONAL — WANTED—DRESSMAKing by experienced seamstress; shirt waists and family work a specialty; neat and dispatch guaranteed. Zenith 'phone 1645-Y.

Personal—Experienced nurse, confinement and surgical preferred. Mrs. H. Meyers, 113 W. 2d. St. Zen. 1159. Old, 55-M

Private hospital before and during confinement, 506 E. Lake St., Mpls, Minn.

PERSONAL — OLD MIRRORS RESILvered. St. Germain Bros., 121 1st Ave. W.

PERSONAL — CENTRAL BATH PARlors, 24 West Superior street.

LOST AND FOUND.

LOST—PEARL AND DIAMOND BARett, between Eighteenth and Nineteenth avenues east, on Superior street, or Nineteenth and Twentieth avenues on First street; liberal reward if returned to 1802 East Superior street.

LOST—NEW SHOE, SIZE 10; TAKEN from display in front of store. Please return to 527 West Superior street.

FOR SALE—HOUSES.

FOR SALE — SEVEN-ROOM HOUSE and large barn, in good condition; lot 50x140; nice location, $2,000; part cash, balance to suit buyer. Inquire at 227 East Seventh street.

FOR SALE—ON EASY TERMS, TWO new modern six room houses. Hardwood floors throughout; bath, gas and electric light. Situated on Fifteenth avenue east. Apply Stack Bros., 108 First avenue west.

FOR SALE — EIGHT-ROOM HOUSE with stone foundation, water gas and electric light; lot 50x100. Inquire 322 Vernon street, block from Bryant school.

ASHES AND GARBAGE.

ASHES AND GARBAGE REMOVED. General teaming. Dick Barrett, 122 Second avenue west. 'Phone, 1274-Y.

BY A. SORENSEN, 924 EAST SIXTH street. New 'phone, 1962-A.

ASHES REMOVED ON SHORT NOtice. Call Zenith 'phone 2115-D.

Removed—Gust Holmgren, 429 South 21st avenue east. Old 'phone, 794-K.

ASHES AND GARBAGE — CALL S. Black. Zenith, 2115-D.

TENTS AND AWNINGS.

POIRIER & CO., 108 East Superior St.

ARCHITECTS.

FRANK L. YOUNG & CO., 201 Pal. Bldg

For Your Accommodation

This telephone, 324, is for the accommodation of those desiring to put want advertisements in

THE HERALD

Use this phone freely for Help Wanted, Rooms for Rent, Lost and Found, Rooms and Board, Business Opportunities, Automobiles, Horses and Vehicles and For Sale and Wanted Miscellaneous.

One Cent a Word Each Insertion—No Advertisement Less Than 15 Cents.

FOR RENT—ROOMS.

FOR RENT—ONE FURNISHED ROOM and board at 227 Fourth street west. Prefer gentlemen.

Large furnished room with alcove; beautiful lake view. 316 East Second street.

FOR RENT — TWO FRONT ROOMS, furnished complete for light housekeeping; modern. 329 East Superior street, flat 2.

FOR RENT—TWO ROOMS, WITH CONveniences for small family. 313 West Fourth street.

FOR RENT — FURNISHED FRONT room. 706½ West Second street.

FOR RENT—ROOM AND BOARD, PRIvate family, man and wife. West End, near West Third street car line. K. 95, Herald.

FOR RENT — NICELY FURNISHED rooms $1.50 per week. 709 West Third street.

FOR RENT—TWO LARGE ROOMS at 414 Nineteenth avenue west, light housekeeping, $6.

FOR RENT — NICELY FURNISHED room for young couple; modern in every way; heat and cold water; private family; liberty of whole house. Zenith 'phone 2268-A.

FOR RENT—FOUR ROOMS; WATER and gas. 2322½ West Sixth street.

FOR RENT—THREE LARGE MODERN rooms, furnished complete for housekeeping. 410 West Fourth street. Old 'phone, 1162-M.

FOR RENT — LARGE NEWLY FURnished front room for one or two gentlemen. 309 West Third street.

FOR RENT—THREE NICE ROOMS, all conveniences, except heat; very reasonable to a couple without children. 313 Sixth avenue east.

FOR RENT—UPSTAIRS OF THREE rooms; city water and sewer. No children. 210 Eleventh avenue west.

FOR RENT—FURNISHED ROOMS, $2.50 and $3 per week. 210 West Second St.

FOR RENT—ONE LARGE FURNISHED room for light housekeeping. 19 First avenue west.

FOR RENT—FOUR ROOMS. 321 East Fifth street. Inquire Bloom & Co., 102 West First street.

FOR RENT — LARGE FURNISHED room, all modern conveniences; lake view. 503 West Third street.

FOR RENT—TWO FURNISHED ROOMS for light housekeeping. 1312 Lake avenue, Park Point.

FOR RENT — NICELY FURNISHED room; ladies preferred. Call at 323¼ East Third street.

FOR RENT—FURNISHED ROOM; ALL conveniences; lady preferred. 24 West First street.

FOR RENT — MODERN FURNISHED room for lady; breakfast, if desired. 516 East First street. Flat C.

FOR RENT—THREE UNFURNISHED rooms, with gas, electricity and bath, at 30 Fourth avenue east.

FOR RENT—TWO ROOMS; FURNISHed or unfurnished; light housekeeping, at 427 Seventh avenue east.

FOR RENT—FURNISHED ROOM FOR light housekeeping; use of 'phone and bath. 112 South Fifteenth avenue east.

FOR RENT—FURNISHED BEDROOM and parlor, with hot and cold water basin in bedroom; everything new and strictly modern. 321 West First street. Flat 10. Zenith 'phone, 2078-D.

FOR RENT — LARGE UNFURNISHED front room; light housekeeping allowed. 219 Fifth avenue west

FOR RENT—TWO NICE FURNISHED front rooms, all modern conveniences. Inquire 321 West First street, top floor.

FOR RENT—2 NICELY FURNISHED rooms. 207 West Third street.

FOR RENT—FURNISHED ROOMS, $2 and $3 per week. Old 'phone 1839-M. No. 219 Fifth avenue west.

FOR RENT—TWO LARGE MODERN rooms, furnished or unfurnished, with kitchen privileges; central. Address D. 81, Herald.

FOR RENT—STOP! JUST THE PLACE you are looking for if you want first-class table board or a nicely furnished room; very central. Don't fail to 'phone 1286-X Zenith.

FOR RENT—FIVE ROOMS AT 316 WEST Fourth street. Apply 721 West Superior street.

FOR RENT — FURNISHED ROOMS, light housekeeping allowed. 322 West Second street.

FOR RENT — NICELY FURNISHED room at 628 West First street.

FOR RENT—FOUR ROOMS, HARDwood floors, water, sewer, gas and electric lights. 4411 Oneota street.

FOR RENT—FOUR ROOMS AT NO. 10 East Fourth street.

FOR RENT—FURNISHED ROOM, BATH and electric light, at 1728 West First street.

FOR RENT—THREE ROOMS, MODERN conveniences. Apply A. H. W. Eckstein, 301 Burrows building.

FOR RENT — TWO DESIRABLE rooms with board; suitable for married couple or two gentlemen. 919 East First street.

FOR RENT—THREE ROOMS AT 1722 West Superior street; also four nice rooms at 126 Eleventh avenue west. Inquire at 1103 West Superior street. P. Malnella.

FOR RENT—THREE NICELY FURnished rooms for light housekeeping. 714 West Second street.

FOR RENT—NICELY FURNISHED steam heated room, including double parlor; all modern. Zenith 'phone, 1987-X.

FOR RENT — FURNISHED ROOM, NO. 20 East Fifth street.

PRIVATE HOSPITAL.

MRS. HANSON, GRADUATE MIDwife; female complaints. 413 Seventh Ave. east. Old 'phone, 1594; Zenith, 1225.

PICTURE FRAMING.

DECKER'S 16 SECOND AVENUE W.

GUSTAV HENNECKE, 211 E. SUP. ST.

BOARD WANTED.

WANTED BOARD AND ROOM—GENtleman would like board and room in private family, West Duluth preferred; references. D. 84, Herald.

One Cent a Word Each Insertion—No Advertisement Less Than 15 Cents.

FOR SALE — MISCELLANEOUS.

FOR SALE AUTOMOBILE.

Thirty-five horse power gasoline engine; good as new. Two tires and tubes. Price $500. Call at 527 West Third street.

PIANOS RETURNED FROM RENTAL and a few slightly marred in shipping to us, must be sold this week, less than factory price.
KORBY PIANO CO.,
201 East Superior St.

FOR SALE—MAX WIRTH'S HAZEL cream. Absolutely removes tan and sunburn.

FOR SALE—ONE PORTABLE SAWmill, consisting of a 25-horse power compound Garr-Scott traction engine, one No. 4 Howell sawmill, three-block carriage, three-saw edger, cut-off saw, gummer, Hantchet swedge, saws, belting, tools, etc.; now running at Wilpin, Minn., on the D., M. & N.; can make delivery within ten days. Inquire A. J. MacDonald, Superior Wis., 1101 Tower avenue.

$325 mahogany piano used three months, if taken at once.....$178
$325 oak piano, used eight months.....$160
1 used Starr piano $120
Pianola and Appollo players....$110 to $175
Easy terms.
KORBY PIANO CO.,
201 East Superior St.

FOR SALE—NATIONAL CASH REGIsters, all sizes and styles; prices from $20 up. Second-hand Registers sold at reduced prices. These Registers are guaranteed by the manufacturers. The National Cash Register company, 426 West Superior street.

FOR SALE—$125 TAKES A FINE PIano. Call at 212 West First street, Room 6.

FOR SALE CHEAP—ALMOST NEW PIano. Call at 301 East Third street.

$75 organ, if taken at once $22.50
$150 organ $45.00
$150 piano case organ $45.00
KORBY PIANO CO.,
201 East Superior St.

FOR SALE—A GOOD NO. 9 STEEL Stewart range; $10 if taken at once. 321 East Fifth street.

FOR SALE—GASOLINE LAUNCH, 48 feet long, full cabin, with pilot-house, engine room and social cabin. For further information inquire 537 Lake avenue south, or W. H. Singer, St. Louis hotel.

FOR SALE CHEAP—OAK SIDEBOARD in good condition. Call 5410 Oneida street, Lester Park. 6147-Y, Zenith 'phone.

FOR SALE—20-FOOT LAUNCH; LEAVing the city; will sell at buyer's price. Call 1941, new 'phone.

FOR SALE CHEAP—RANGE AND heater; good as new. 201 West Fifth street.

FOR SALE—MOVING PICTURE OUTfit cheap; also single and dissolving stereopticons with calcium or electric light. National Employment company, No. 5 South Fifth avenue west.

FOR SALE CHEAP—CHINA, CARPET, heating stove and hardwood filling. 523 East Third street.

FOR SALE—18-FOOT LAUNCH; GOOD condition, $180. A. 110, Herald.

FOR SALE—$325 NEW PIANO FOR $150 cash. 319 West Fifth street, Sunday or after 6 p. m.

FOR SALE — PLACE YOUR ORDER for skillful piano tuning with Duluth Music company. Either 'phone 1777.

FOR SALE — PLACE YOUR ORDER for skillful piano tuning with Duluth Music Co. Either 'phone 1777.

FOR SALE—IRON AND WOODWORKing machinery and supplies, pulleys, shafting, hangers, boxes, etc., new and second-hand. Northern Machinery company, Minneapolis,

IF YOU WANT A NEW GROCER, TRY Thatcher's. 312 West Fourth street. Both 'phones. We trust till pay day.

FOR SALE—ONE 35-FOOT FULL CABIN gasoline launch; one 22-foot and one 18-foot launch. Duluth Gas Engine works.

FOR SALE—Three leather chairs, couch and sofa. 123 First avenue west.

MEDICAL.

MEDICAL — CANCER CURED WITHout knife; twenty years of successful work; no cure no pay. Address Robert Hughes, Groton, S. D.

LADIES — DR. LA FRANCO'S COMpound; safe, speedy regulator; 25 cents. Druggist or mail. Booklet free. Dr. La Franco, Philadelphia, Pa.

SECRET SOCIETIES.

MASONIC.

PALESTINE LODGE, NO. 79, A. F. & A. M.—Regular meetings first and third Monday evenings of each month at 8 o'clock. Next meeting, June 23, 1908. Special work—Third degree. Edward K. Coe, W. M.; H. Nesbitt, secretary.

IONIC LODGE, NO. 186, A. F. & A. M.—Regular meetings second and fourth Monday evenings of each month at 8 o'clock. Next meeting, June 17, 1908. Special. Work, Third degree. Carl F. Wiberg, W. M.; Hugh R. Burgo, secretary.

KEYSTONE CHAPTER, NO. 20, R. A. M.—Stated convocations second and fourth Wednesday evenings of each month at 8 o'clock. Next convocation, June 10, 1908. Work—M. M. degree. Newton H. Wilson, H. P.; Alfred LeRicheux, recorder.

DULUTH COUNCIL, NO. 6, R. S. M.—Regular meetings first and third Friday evenings of each month at 8 o'clock. Next meeting, July 3, 1908. Work—Royal and Select Master degrees. Newton H. Wilson, T. I. M.; Alfred Le Richeux, recorder.

DULUTH COMMANDERY, NO. 18, K. T. —Stated conclave first Tuesday of each month, at 8 o'clock. Next conclave will be held Tuesday, June 16. Order of Temple and Malta. E. A. Moye, E. C.; Alfred LeRicheux, recorder.

SCOTTISH RITE.

Regular meetings every Thursday evening of each week at 8 o'clock. Next —meeting, June 25, 1908. Work in fifth and sixth degrees. J. E. Cooley, secretary.

ZENITH CHAPTER, NO. 25, Order of Eastern Star. Regular meetings second and fourth Friday evenings of each month at 8 o'clock. Next meeting, June 26. Work —initiation. Carrie Frehmuth, W. M.; Ella F. Gearhart, secretary.

EUCLID LODGE, NO. 198, A. F. & M.—Regular meeting second and fourth Wednesday evenings of each month at 7:30 o'clock. Next meeting, June 10. First degree. E. G. Wallinder, W. M.; A. Dunleavy, secretary.

DULUTH CHAPTER, NO. 59, R. A. M.—Meets at West Duluth first and third Wednesdays of each month at 7:30 p. m. Next meeting June 17. Regular business. I. H. Opperman, H. P.; A. Dunleavy, secretary.

DULUTH LODGE, No. 28, I. O. O. F.—Meets every Friday evening at Odd Fellows' hall, 16 Lake avenue north. Next meeting, June 19, 1908. Second degree, John Andrews, noble grand; W. H. Konkler, recording secretary; A. H. Paul, financial secretary.

K. O. T. M.
Duluth Tent, No. 1, meets first and third Wednesdays during June, July and August, Maccabee hall, 224 W. First St. Visiting members welcome. Office in hall; hours, 10 a. m. to 1 p. m., daily. A. J. Anderson, Comdr., 601 E. Fourth St. J. B. Gelineau, record keeper, at hall, Zenith, 991-X.

MODERN SAMARITANS.
ALPHA COUNCIL, No. 1, meets at Elks' hall every Thursday evening at 8 o'clock. Beneficent degree, first and third Thursday. Samaritan degree second and fourth Thursday. A. Nelson, G. S.; Lucy M. Purdy, L. G. S.; A. A. Fider, financial scribe, 20 Third avenue west; Wallace P. Welbanks, scribe. All Samaritans invited.

A. O. U. W.
Fidelity lodge No. 105, meets at Maccabee hall, 224 West First street, every Thursday at 8 p. m. Visiting members welcome. W. J. Stephens, M. W.; W. W. Fenstermacher, recorder; O. J. Murvold, financier, 217 East Fifth street.

I. O. F.
COURT COMMERCE NO. 3283, Independent Order of Foresters, meets first and third Friday evenings at 8 o'clock, at Rowley's hall, No. 112 West First street. Next regular meeting, June 19, 1908. R. M. Buckminster, C. R.; W. W. Hoopes, R. S.

M. W. A.
IMPERIAL CAMP, NO. 2206, meets at Maccabee hall, 224 West First street, second and fourth Tuesdays of each month. George Lindberg, V. C.; C. P. Earl, clerk, Box 411.

NORTH STAR LODGE NO. 35 meets every Tuesday night at Elks' hall. Next meeting June 16. Work in First rank, June 23. Union Memorial service with Superior Sunday at 11 a. m. June 21; meet at Elks' hall at 10 a. m. J. J. Lumm, C. C.; J. A. Wharton, K. R. S.

CLAN STEWART, NO. 59, O. S. C., meets first and third Wednesdays each month, 8 p. m., Folz hall, 116 West Superior street. James D. McGhie, chief; John Burnett, financial secretary, 413 First National bank building. Next regular meeting, June 17, 1908. Moonlight excursion on steamer America, Tuesday, June 16, at 8 p. m.. Tickets, 25c.

LOYAL GUARD, SUBORDINATE DIVIsion, No. 122, meets at Hall A, Kalamazoo block. Mrs. Bertha Cameron, captain general; H. V. Holmes, paymaster, 415 Fifteenth avenue east; E. F. Heller, recorder, 230 West Fifth street.

MODERN MACCABEES.
ZENITH CITY TENT, NO. 1044, meets every second and fourth Friday of the month at Kalamazoo hall B. Commander, Charles E. Norman, 1010 Minnesota avenue; record-keeper and finance keeper, C. H. Loomis, residence 1030 West First street. Zenith, 2243-Y.

U. O. F.
COURT EASTERN STAR, No. 86, U. O. F., meets every first and third Tuesdays in the month at Maccabee hall, 224 West First street. James Kelley, C. R., 518 Fourth avenue east; Joseph Wilds, secretary, 462 Mesaba avenue; Harry Milnes, treasurer. Office at hall.

MODERN MACCABEES.
ST. LOUIS BAY TENT, NO. 1045, meets every first and third Mondays, at Gilley's hall, West Duluth. Roy J. Baker, commander, 5712 Wadena street. Finance and record keeper, C. C. Low, 5712 Wadena street.

A. O. U. W.
DULUTH LODGE, NO. 10, meets at Odd Fellows' hall every Thursday evening at 8 o'clock. Andrew Hager, M. W.; R. G. Foote, recorder; T. J. St. Germain, financier, 121 First avenue west.

WOODMEN OF THE WORLD.
ZENITH CITY CAMP, NO. 5, MEETS every second and fourth Wednesday at the old Masonic temple, fifth floor. John Haugen, C. C.; A. M. Holmes, banker, 720 West Fifth street, flat E.; Robert Forsyth, clerk, 817 East Second street.

ROYAL LEAGUE.
ZENITH COUNCIL, NO. 161, Royal league, meets in Elks' hall, first and third Monday evenings at 8 o'clock. Charles S. Palmer, archon, city hall; Andrew Nelson, scribe, 309 First National bank building.

UNITED SPANISH WAR
Veterans, Camp John G. McEwen, No. 6, meets second and fourth Mondays at Sloan block, Twentieth avenue west. Next meeting June22, at 7:30 p. m. M. J. Murray, Commander.

18 PAGES **DULUTH EVENING HERALD.** 18 PAGES

TWENTY-SIXTH YEAR. SPECIAL MAIL EDITION FOR FRIDAY MORNING, JUNE 19, 1908. TWO CENTS.

MINNESOTA HISTORICAL SOCIETY

TAFT THE STANDARD BEARER

PLATFORM OF ADMINISTRATION

Adopted by the Convention Without Opposition.

Declares for Tariff Revision at Special Session.

Opposes Writ of Injunction Without Notice Given.

Chicago, June 18.—Following is the text of the platform as presented by the committee on resolutions and adopted by the convention:

NATIONAL REPUBLICAN PLATFORM.

Once more the Republican party, in national convention assembled, submits its cause to the people. This great historic organization, that destroyed slavery, preserved the Union, restored credit, expanded the national domain, established a sound financial system, developed the industries and resources of the country, and gave to the nation her seat of honor in the councils of the world, now meets the new problems of government with the same courage and capacity with which it solved the old.

REPUBLICANISM UNDER ROOSEVELT.

In this, the greatest era of American advancement, the Republican party has reached its highest service under the leadership of Theodore Roosevelt. His administration is an epoch in American history. In no other period since national sovereignty was won under Washington, or preserved under Lincoln, has there been such mighty progress in those ideals of government which make for justice, equality and fair dealing among men. The highest aspirations of the American people have found a voice. Their most exalted servant represents the best aims and worthiest purposes of all his countrymen. American manhood has been lifted to a nobler sense of duty and obligation. Conscience and courage in public station and higher standards of right and wrong in private life have become cardinal principles of political faith; capital and labor have been brought into closer relations of confidence and interdependence; and the abuse of wealth, the tyranny of power, and all the evils of privilege and favoritism have been put to scorn by the simple, manly virtues of justice and fair play.

The great accomplishments of President Roosevelt have been, first and foremost, a brave and impartial enforcement of the law; the prosecution of illegal trusts and monopolies; the exposure and punishment of evildoers in the public service; the more effective regulation of the rates and service

(Continued on page 14, first column.)

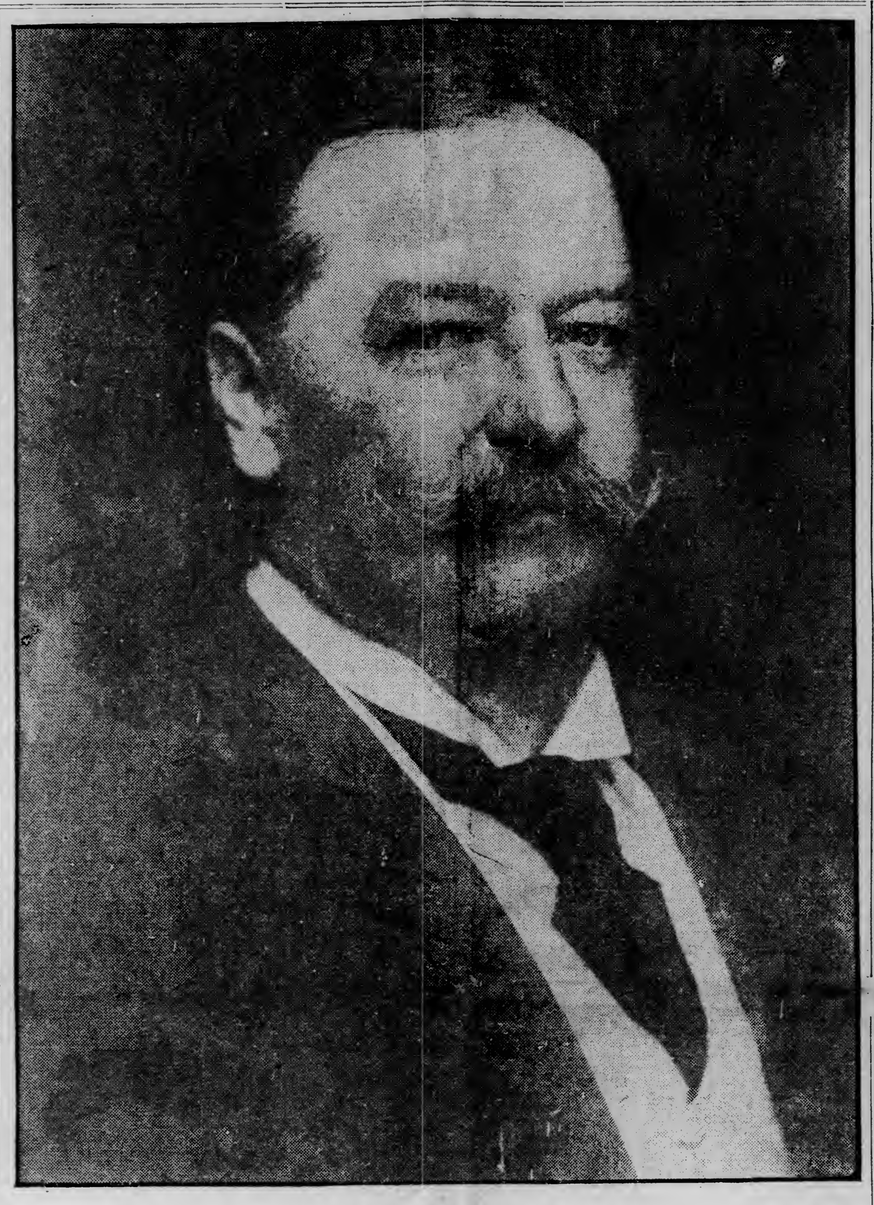

WILLIAM HOWARD TAFT,
Candidate of the Republican Party for President of the United States.

VICTORY FOR TAFT

Administration Injunction Plank is Approved by Committee.

Either Taft or Renomination of Roosevelt, the Ultimatum.

Chicago, June 18.—Victory for the Taft forces on the resolutions committee came with the dawn. A platform which contains an injunction plank satisfactory to the prospective candidate is embodied in the substantial structure of verbiage, upon which is to be made the secretary's appeal for popular approval. This result was attained with suddenness upon the collapse of the opposition early in the evening. Two hours before this the opponents of the injunction provision were rejecting offers of compromise and asserting with positiveness their ability to eliminate any injunction plank.

A telegram from President Roosevelt arrived, as well as a letter and telegram from Secretary Taft, each urging action. An ultimatum in substance, if not in words, had been delivered shortly before to the allies, which was interpreted as spelling the renomination of Roosevelt should the convention refuse a platform upon which the secretary of war could make the race with confidence. Then followed protracted discussion and the final adoption of the contested plank by a vote of 35 to 16.

There were a number of minor contentions in the committee, but the Roosevelt-Taft idea prevailed in the ultimate analysis, and while Thomas M. McCarter of New Jersey insisted on his right to take the question of injunction to the convention floor, the prediction was made in authoritative quarters that no murmur of the preliminary fight would be heard in that gathering. Beginning with the adjournment of the convention Tuesday, the work of the resolutions committee was practically continuous until 4:20 o'clock this morning, when the finished platform was produced. It was not until 10 o'clock last night that the scales began to tip in favor of the administration forces, but after the dissolution of the opposition began, it

(Continued on page 14, fourth column.)

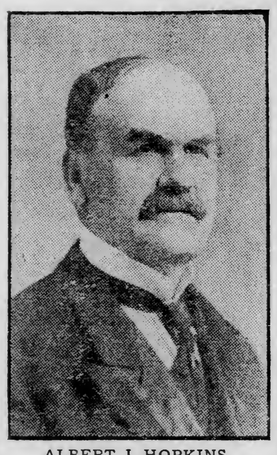

ALBERT J. HOPKINS,
Who Presented the Majority Report of the Platform.

WAIL FROM NEW YORK

Ocean Steamship Men Complain of the Lack of Freight.

Say Discrimination Sends Much Lake Grain to Montreal.

New York, June 18.—Agents of the ocean steamship companies which have been hard hit by a general depression in freight traffic to Europe say that no relief is in sight. Since the first of the year they say there had been a gradual falling off in freights and a number of lines hit, decided to either take some of their freight ships off altogether or to transfer some of them to other ports where the shrinking in freights has not been so great as here. They say that

(Continued on page 14, fifth column.)

THERE IS ONLY ONE OF THE BUNCH BIG ENOUGH TO MAKE A SHADOW.

NOMINATED ON FIRST BALLOT

Great Enthusiasm Created by Nominating Speeches.

Coliseum Was Packed From Wall to Wall With People.

Chicago, June 18.—Taft was nominated for president on the first ballot.

Convention Hall, June 18.—After the platform, as presented by a majority of the resolutions committee, was adopted by the convention, the presentation of names of candidates for president was begun.

At 12:45 Chairman Lodge said:

"The clerk will call the roll."

The clerk ran rapidly down the list of states and there was no response until Illinois was reached.

Then Representative Boutell of Illinois swept to the platform to nominate Speaker Cannon. The enthusiasm was quickly hushed as Mr. Boutell held up his hand for attention and began his address.

Just as Mr. Boutell commenced to speak, Chairman Lodge yielded the gavel to Senator Heyburn of Idaho. The mention of the name of President Roosevelt by the speaker called out a burst of cheers, which soon, however, died away. The mention of the name of Cannon was the signal for an uprising of the Illinois delegation. They mounted their chairs for a few moments, cheered and sat down inside of a few seconds.

While Mr. Boutell was in the most impassioned periods of his speech, the Taft and Fairbanks men, who occupied seats almost at his feet, were busy in preparing for their turn. They brought in bundles of small flags, distributing them throughout their own delegations and to all others who would agree to wave them at the critical time.

The convention finally broke in on the speaker with cries of 'time.' Chairman Lodge was compelled to interpose with loud cries of "time" and "stop," and Mr. Boutell hastened to conclude his address.

Cannon Named.

Illinois was up again as Speaker Cannon was formally placed in nomination and Ohio and a few delegates from New York paid to Illinois the tribute of cheers and the waving of flags.

Representative J. W. Fordney of Michigan made the seconding speech for Speaker Cannon, taking the platform immediately after Mr. Boutell had concluded his tribute to the candidate of Illinois as "The strongest and bravest ally of President Roosevelt."

Mr. Fordney's speech was brief, but he did not escape interruption by the exclamations of the gallery visitors, who were anxious to see something done. Mr. Fordney concluded amid some applause. Silence soon was restored.

Fairbank's Name Presented.

"Indiana," called the clerk, and with an upshot of colored bunting the delegates of that state were on their feet with cheers for Vice President Fairbanks. A delegate in the Connecticut delegation lent practically all of the outside moral support that was given the Hoosiers. Governor J. Frank Hanly of Indiana, who was to present the name of the vice president to the convention, mounted the rostrum and was greeted by Chairman Lodge, who asked him what his name was.

The governor introduced himself and the chairman presented him to the convention.

Governor Hanly is a tall, black haired, clean shaven man, with a clear ringing voice. His delivery was de-

(Continued on page 15, first column.)

MINORITY REPORT ON THE PLATFORM IS PRESENTED BY COOPER OF WISCONSIN

His Was the Only Signature Attached to Document.

Defeated by Convention by a Vote of 952 to 28.

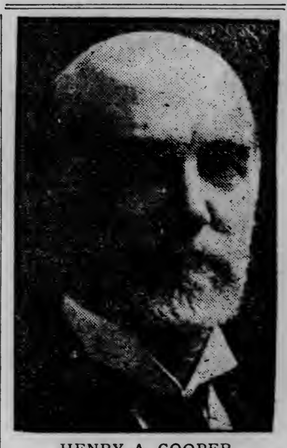

HENRY A. COOPER
Of Wisconsin, Who Presented the Minority Report on the Platform to the Convention.

Chicago, June 18.—Both in respect to temperature and political development the early indications were that the third day of the Republican national committee would be warmer than any of its predecessors.

The cool breeze which has given perfect weather thus far for the convention gave place in the early morning hours to a high, hot wind from the southwest that started the mercury on a rapid climb, and long before the opening of the convention the delegates were discarding coats, and in some instances vests were sent after the coats. Fans were at a premium and numerous pages were sent along the rows of seats, placing a fan in each one.

From the political view point, the warmth of the day was expected to arise from a possible fight on the floor of the convention over the anti-injunction plank of the platform and from the demonstrations in behalf of the various candidates as their names were presented to the convention.

The delegates, expecting a long, interesting and physically uncomfortable session, were slow in arriving at the hall, and fifteen minutes before 10 o'clock, the hour to which the adjournment of yesterday was taken, there was less than a dozen in their seats. The galleries at that time were also scantily filled and spectators were arriving slowly inside the hall, although the gathering crowds on the outside gave a forecast of the great throngs soon to come.

The only people who did not give some indication of slight indisposition to energetic physical exertion were the members of the band, who tooted their horns and pounded their sheepskins with ardor.

Watching the Allies.

The Taft managers, in order to fully conserve the interests of their candidate, early in the day placed on the floor of the convention, but not in the capacity of delegates or alternates, a number of most prominent men in the party who are attached to the Taft candidacy. The duty of these men was to watch the work of the opposition candidates, and to promptly head off any possible defection of strength, and to hasten all accessions. These men were Senators Fulton of Oregon, Warren of Wyoming, Burkett of Nebraska, Long of Kansas, Borah of Idaho, and National Committeeman Charles F. Brooker of Connecticut, Powell Clayton of Arkansas and E. C. Duncan of North Carolina.

Frank H. Hitchcock, the Taft man-

(Continued on page 3, first column.)

Showers or thunderstorms tonight and possibly Friday.

Famous
KNOX
Straw Hats
FOR MEN AND WOMEN

None other like them. The same styles and shapes you see on Broadway and at Atlantic City. Keep in mind that we alone sell them in Duluth—as some unscrupulous dealers on Superior street have tried to palm off inferior hats as the Knox.

Oak Hall Clothing Co.

Superior Street at Fourth Avenue West.

WEDDING INVITATIONS

Printed or Engraved. Right Prices. Correct Styles.

F. H. LOUNSBERRY & CO.

Providence Building. 4th Ave. West & Superior St. Both 'Phones.

DEPUTY FOR WEST END

Special Health Inspector Will Watch Diphtheria Cases There.

Smallpox Follows Close After Diphtheria in One Family.

Health Commissioner Patton has announced that a special deputy will be appointed to look after the diphtheria cases in the West end. There are quite a number of cases in that section of the city, and it is thought best that one man should confine his whole attention to them.

The Galenski family of 2327 West Fifth street is particularly unforunate in the matter of contagious diseases. No sooner had a diphtheria card been taken down than it was replaced by a smallpox quarantine card.

Catherine Galenski, 15 years of age, was under quarantine for diphtheria. She was quite ill for a time, but the disease ran its course and this week she was practically recovered. Then smallpox made its appearance in the home. Catherine was one of the first to be afflicted. Then her sister, Mary, 19 years old, and brother, Frank, 10 years old, were taken ill with smallpox. A health inspector visited the premises, fumigated for diphtheria and put up a smallpox sign.

Aside from the West end, contagious diseases are pretty well under control in Duluth. Not many new cases are springing up, and the old ones are being rapidly disposed of. The need of a city contagious hospital is badly felt, however. The situation will be greatly relieved as soon as one is provided.

SECRETARY TAFT HAS HIS PICTURE TAKEN.

Washington, June 18.—President Roosevelt and Secretary Taft today had their fingers on the pulse of the Chicago convention. Shortly before 10 o'clock the secretary reached his private office in the war department and plunged into the business of the day. Secretary Carpenter presented to him several routine matters concerning the war department. In course of the disposition of these Secetary Taft was requested by a photographer to pose for a picture. "All right," he responded genially. "I'm posing now." After the instrument was partially adjusted the photographer asked the secretary to sit at the telephone. "I do not sit at the telephone," replied the secretary, laughing. "Telephone messages are taken by somebody else. I'll not do anything unnatural."

The photograph was taken while the secretary was sitting at his desk transacting government business.

Fairmount Park.

Dancing this evening.

A thousand dollars for a woman.

Messrs. Knudsen and Ferguson

Will leave with a party over the Northern Pacific railroad for the

Bitter Root Valley
On Monday Next, June 22nd.

Leaving Union Depot, 1:55 p. m.

For any information call at 320 West Michigan street.

Knudsen & Ferguson.

TRADERS PLAY FIRST.

Two Ball Games to be Played at Athletic Park Saturday Afternoon.

An agreement was reached this morning whereby the board of trade and Minneapolis chamber of commerce baseball game will be pulled off Saturday afternoon, despite the fact that the Northern league schedule has been changed to permit Fargo to remain here for three more days.

The traders will go on the diamond first, beginning their game at 2:30 o'clock sharp and they hope to be finished by 4 o'clock, when the league game will be called. It is expected that arrangements will be satisfactory to all concerned.

Be Pleasant.

Be pleasant, even if the other fellow does not reciprocate. It won't hurt him or make you lose dignity. Try it until it becomes a habit and you will find that it helps a lot. Insure good health and a cheerful disposition by the daily use of golden belt beer. This is an ideal food drink—pure, wholesome and nourishing. Duluth branch Minneapolis Brewing company.

A thousand dollars for a woman.

ARE YOU A MAN?

Or Are You So Weakened by Neglect and Disease That You Have Lost All Virility.

Many people are going around now-a-days under a misapprehension. It is not sufficient to look like a man to be a man—manhood is something by itself—the virile look, the athletic step, the sharp, incisive word, all these go to prove that a man is a man. Many are content to drag through life deadened by lassitude and worn out in the prime of youth—why—because they do not know, or shut their eyes to the fact that in this decadent state of twentieth century manhood, no man is perfect and those who are fairly so, will retrograde rapidly unless they take some active steps to retain their virility.

The seeds of disease are in your system, and neglect will encourage them to multiply until they are more powerful than your constitution. One little trouble neglected leads to a greater one, and so on to the natural termination—death.

Careful and above all, scientific treatment will, if taken in time, conquer even that being of sexual diseases—syphilis, while gonorrhoae and its next steps, Bright's disease and kidney disease, yield readily to skillful treatment.

Remember, though the treatment must be skillful, it must be prescribed by a specialist, or it is liable to do you irreparable harm. The Progressive Medical Specialists, whose offices are at No. 1 West Superior street, have devoted their lives to the study of the diseases of men, both in the colleges of this country and those of Germany—the most famous in the world. They have effected thousands of cures where ordinary practitioners have pronounced the cases hopeless, because they are **Specialists.** If you are afflicted with any chronic disease, do not fail to consult them, their methods are marvelous and thousands of Duluthians are now praising their science and skill. You are cordially invited to consult them free of charge, and they will explain how they can cure any of the diseases of man regardless of age or complications.

Their offices are crowded from 8 a. m. to 8 p. m. No. 1 West Superior street.

RAILROADS

RAILROAD MEN MEET

Prominent Officials Discuss the Rates on Passenger Traffic.

Another Meeting Will be Necessary to Reach Agreement.

A meeting that was called for the purpose of coming to some understanding on eastbound rates to the Canadian, New England and New York passenger territory was held at the St. Louis hotel this morning, in which representatives of the Duluth, South Shore & Atlantic, the Canadian Pacific, the Great Northern, the Northern Pacific and the Northwestern lines were present.

A. L. Craig, general passenger agent of the Great Northern; George McRae, assistant general passenger agent of the Chicago,, St. Paul, Minneapolis & Omaha; John C. Poore, assistant general passenger agent of the Northern Pacific; C. E. E. Ussher, assistant general passenger traffic manager of the Canadian Pacific; Mart Adson, general passenger agent of the Duluth, South Shore & Atlantic, and James Maney, assistant general passenger agent of the same road, were present at the meeting. A. L. Craig acted as chairman.

There has been some dissatisfaction on the part of the roads with the tariffs at the Head of the Lakes. The tariffs for some time have been in a confused condition, owing to the 2-cent fare laws, and the meeting today was called for the purpose of coming to some agreement.

The officials gave out the information that a future meeting of the representatives of the roads would be held at a not very distant date, in which the question would be gone into more thoroughly. None of the officials would consent to talk upon what business was transacted at the meeting this morning.

CRUISE ON THE BAY.

Weekly Outing of the Boys' Department Friday Afternoon.

The weekly outing for members of the boys' department for this week will take place Friday afternoon. Through the courtesy of Mille Bunnell, M. A. Dodge, A. E. Brown, J. B. Wanless and David McLeod the boys will have a launch ride. The crowd will meet at the Duluth Yacht club Friday afternoon at 2:30 and will spend the afternoon cruising around the bay, returning to the city in time for supper. As the party will be limited, members coming must have their names in not later than Friday noon. Places will be reserved in the order in which the names come in.

* * *

The summer term in manual training opened today, under the direction of George H. Brace of the high school faculty. In addition to the regular manual work, some of the students are devoting part of their time to working in hammered brass. The course will include twenty lessons. Classes will be held each morning at from 9:30 to 11:30. The attendance at the summer school has increased to such an extent that another teacher has been added to the staff.

CITY BRIEFS

Thwing-Stewart Co.; Printing, Binding, Engraving; 310-12 W. 2nd St. 'Phones 114.

Music Every Evening.
Flaaten's orchestra every evening at Spalding Cafe during dinner hour.

Lecture at Y. M. C. A.
A stereopticon lecture with moving pictures will be presented Sunday afternoon, June 28 at the Y. M. C. A. hall by Col. George French of Chicago, deputy commander of the western forces of the Salvation Army. "From Hell's Gate to the Golden Gate and Beyond," will be the subject.

Reception by Lodge.
Majestic Rebekah lodge No. 60 will give a reception this evening for Mrs. H. Toewe, grand marshal of the Rebekah assembly of Minnesota, in the lodge rooms on Lake avenue.

Gate City Temple No. 10.
Will give a card party Friday afternoon, June 19, Elks' hall. Handsome prizes given.

Day's Crystalware Sale.
F. D. Day's sale of crystalware is drawing great crowds. Every piece of cut glass in the stock is being sold at about half price. For those who anticipate the purchase of wedding presents this is a rare opportunity.

Wide-Awake Club Meets.
Tomorrow at 8 o'clock, second floor 117-119 West Superior street, business of importance. Members will buy suits for less than half price. Read Gray-Tallant's big ad for particulars.

Save More Than Half!
Latest styles women's suits, New York makers' surplus stocks. We bought them at big sacrifices! Get one for less than half price. Alterations free! Gray-Tallant company.

Get Around Early.
There'll be a crowd of eager buyers at Gray-Tallant's less than half price suit sale tomorrow. Alterations free!

Pay Less Than Half.
For makers' surplus suits. Alterations free. Come early tomorrow! Gray-Tallant company.

Take the 7:40 Car.
Be one of the first at Gray-Tallant's great sale of makers' sample suits.

Case Is Dismissed.
The damage case of Nick Selo against the Pitt Iron Mining company, has been dismissed from the district court by stipulation of both parties, based on a settlement of all claims. Alexander Marshall represented Selo.

Will Have "Barn" Dance.
T. P. Getz opened the pavilion last night at Joyland, on the Point, for the first dancing party of the season, and about 100 couples were present. The Zenith boat house brought a launch party from West Duluth, and La Brosses' orchestra, under the leadership of Mrs. Harry Powell, played a lot of new popular music. At the regular dancing party Saturday evening of this week, Mr. Getz promises to introduce the "Barn Dance," which was so highly endorsed at the national convention of dancing masters, recently held in Chicago.

Obstructed the Street.
The board of public works this morning secured its second conviction on a charge of obstructing the streets. John A. Johnson appeared in police court and was fined $5 by Judge Windom. He had dumped a load of material on Lake avenue without first securing a permit from the board. All such offenders will hereafter be arrested and fined.

Fined for Begging.
There was a usual bunch of drunks in the police court grist this morning. William Whitlock was fined $15 and costs, with an alternative of twenty days in jail, for begging on the streets. Joseph Gulas, drunk and disorderly, drew a fine of $10 and costs or ten days in jail.

Two Suspects Arrested.
Lieut. Herman Fritz and Patrolman John Roberg yesterday arrested two suspicious characters in the tenderloin district. It is thought they may have had something to do with the Knife River robbery Tuesday night. One, giving his name as Thomas McKean, is a St. Paul express package robber, according to police records. The other, giving the name of Thomas Murphy, says he hails from St. Louis. Both were given jail sentences on vagrancy charges that will hold them until further investigation can be made.

Nelson-Olson Wedding.
Albert F. Olson, assistant physical director of the Y. M. C. A., and Miss Esther Nelson, formerly employed as stenographer by the F. A. Patrick company, were married at 1 o'clock this afternoon at Rev. Mr. Stenberg's residence, First avenue east and Third street. They left this afternoon on a trip to New York and other Eastern cities and will be at home Aug. 1 at 22 East Fifth street.

Damaged by Storm.
The electrical storm which came up shortly after 5 o'clock this morning did some damage to the wires of the Duluth Edison Electric company and the Great Northern Power company. There was no current for some time after the storm, but it was restored before 10 o'clock. Linemen are busy repairing the damage today.

Dies of Diphtheria.
Charles Dennie, the 15-year-old son of Barnaby Dennie of 4432 Oneota street, died this morning of diphtheria. The funeral will be tomorrow morning from the residence, and interment will be made at Oneota cemetery.

Riprapping Completed.
The work of placing rip-rap along the lake shore of St. Croix avenue, to protect the water mains, which has been carried on by the board of public works for two or three weeks past, will be completd tomorrow. The mains are now in condition to withstand the worst wave action that is liable to result from heavy northeast winds.

PERSONAL

Max S. Levenson will leave this evening for Mohall, N. D., where he will take charge of the general store of W. L. Summerfield.

Mr. and Mrs. L. M. Bergquist of 2030 London road left yesterday afternoon for Minneapolis, where they will attend the Baptist convention.

Rev. S. B. Goetz of the Hope church of the Evangelical association has gone to Mayer, Minn. There will be no services in the church Sunday, except Sunday school.

Frank E. Detling has returned from Philadelphia, where he has been taking a special course for several weeks.

Frank E. Hinkley, bookkeeper for the Itasca Elevator company, has gone to his home in Milwaukee on his annual vacation.

M. S. Lloyd of the municipal court left yesterday for Cleveland, where he will visit with his mother.

The No. 2 Bull's Eye

The Kodak that made Eastman famous. Simple to work and yet does perfect work. 3½x3½, or 3¼x4¼, only $8.00. Most brilliant view-finder made. Let us show it to you.

SPENCER'S.

HERALD'S WEST DULUTH DEPT.

BRANCH OFFICES:
J. J. Moran, 405 Central Ave.
Fred Dellbern 5405 Ramsey St.

NO SUMMER SCHOOL.

Irving Building is Not Available for Manual Training Work.

Much to the disappointment of many boys who had announced their intention of joining the manual training class which was to have been conducted at the Irving school this summer by the Women's council, it has been learned that the school building is to be remodeled this summer, and the work will make it impossible to hold any sessions there.

Unless some other suitable place can be found, which is not likely, as the Irving school, now known as the Duluth Technical high school, is the only school in West Duluth which has a complete manual training outfit, the summer school plan will have to be given up.

The Women's council will conduct the sewing classes as usual this summer. Both classes will start July 6, and it is expected that they will be even larger than last year, when about 100 girls took the course.

BACK FROM COAST.

Frank Page Met Many Duluth People in Oregon.

Frank Page of New Duluth and West Duluth, has returned from Lants, near Portland, Or., where he had been visiting his son, Henry Page. Mr. Page says that he met many West Duluth and Duluth people in Oregon, among who was Dr. R. McKindley, formerly of West Duluth, who is established at Lants in the livery business. Mr. Page, while at the Head of the Lakes, will visit his daughter, Mrs. John Cashin, 629 North Fifty-eighth avenue west, and his son, Avana Page of South Superior. He expects to be here an indefinite period, while looking after some interests.

Midsummer Festival.

The members of the Myron Musical club of the Elim Swedish Lutheran church, Fifty-sixth avenue west and Elinor street, gave their annual midsummer festival last evening. It was a very successful affair, and a large audience greatly appreciated the excellent program which the young women furnished.

The proceeds of the performance will be used for the new piano, the club has recently purchased.

Are Making Carbide.

About thirty-five men are now employed at the American Carbolite plant on the test run that is being made there, for the benefit of the outside stockholders. As yet no results in actual figures have been obtained. So far it has been purely experimental. Four furnaces are being used, and carbide is being made, but whether at a profit or not, will later be determined when the results are figured up.

Johnson-Ericson.

Miss Elma Johnson and Leonard Ericson were united in marriage last evening at the home of the bride's parents, 1024 Oak street, Superior, by Rev. Arthur Hoag, pastor of the West Duluth Baptist church. It was a quiet wedding, only relatives and a few friends of the young couple being present. Both young people are well known in West Duluth, having lived there for some time. Mr. and Mrs. Erieson will make their home at Proctor.

FAIRMONT PARK.
Dancing this evening.

West Duluth Briefs.

Lester Nellis has returned from Grand Rapids, after a short business trip.

Miss S. Lindgren will leave Sunday for New York, whence she will sail for Europe. Miss Lindgren expects to travel most of the summer.

West Duluth lodge, No. 85, Degree of Honor, will give a dime social Friday evening, June 19. Capt. Hare of St. Paul will speak on the good of the order.

The Degree team of the West Duluth lodge, No. 880, entertained last evening at a dance at Gilley's hall. It was a most successful and well attended affair.

M. B. Abrahamson has returned from a short trip to St. Paul.

Degree of Honor, No. 85, West Duluth, will give a card and dancing party Friday, June 19.

Have your prescriptions filled at Olander's drug store, corner Fifty-seventh avenue and Grand.

Rev. Father Lynch of the St. James' church, left yesterday morning for St. John's university, Minnesota, where he will deliver the commencement address today.

Strayed or lost—Black pup, white stripe around neck, white feet, white spot on tail; answers to name "Ring." Suitable reward for information leading to whereabouts. 218 South Fifty-sixth avenue west. Zenith 'phone 3999-Y.

There will be a special meeting at the Salvation Army hall at 6507 Grand avenue, this evening. Maj. Frank Watt, assisted by the brass band from Duluth No. 1 corps, will conduct the services at 8 o'clock.

Get your Fourth of July shoes at Rockwell's.

Mrs. Louise Whitton is ill at her home, 338 North Sixtieth avenue west.

Why shop up town when there is a modern shoe store like Rockwell's in West Duluth.

Miss Beta Bergren of 213 North Fifty-sixth avenue west, is recovering from an operation for appendicitis at the Duluth hospital.

Rockwell's new store on Central avenue has the largest stock of shoes ever carried in West Duluth.

Watch repairing. Hurst, West Duluth.

TOO LATE TO CLASSIFY

One Cent a Word Each Insertion—No Advertisement Less Than 15 Cents.

QUALITY, DURABILITY, TEXTURE and a perfect match are the points to be considered in buying a hair switch. At Miss Horrigan's Hair shop, only the highest grade of hair goods are sold.

FOR SALE—HOTEL BUSINESS FOR sale; owner leaving the city. 235 Manhattan building.

WANTED — GIRL FOR GENERAL housework. 27 East Third street.

FOR RENT—SIX ROOMS, $15 PER month; four rooms, $12.50 per month; a seven-room house, $20 per month; all central; water paid by owner. Inquire at 506 West Superior street.

AFTER MOTORING HAVE AN INstantaneous face bleach at Miss Horrigans.

Smoke those good cigars, La Della (domestic) and Alvaro, (Key West.)

FOR RENT—THREE ROOMS, MODERN conveniences. Apply A. H. W. Eckstein, 301 Burrows building.

ARRANGEMENTS FOR ONE, TWO OR three meals a day, by week or month. Miss Lindberg's Lunch Rooms, 20 W. Sup. St.

Expert facial and scalp treatments. Latest modes in hairdressing. Miss Kelly, opposite Glass block.

JUST NOW IS THE RIGHT TIME OF the year to let us photograph your house and lawn. We do it right. Call Fenney & Adams, 1523-X, Zenith.

LADIES' TURKISH BATH AND HAIRdressing parlors. 24 West Superior street, upstairs. Knauf Sisters.

FLORISTS AND DECORATORS.

EISCHEN BROS., 121 WEST SUP. ST.

BIRTHS.

NORBERG—A daughter was born to Mr. and Mrs. Isaac A. Norberg, 223 Fifth avenue west, June 16.
KEENAN—A son was born to Mr. and Mrs. J. D. Keenan, June 10.
ERICKSON—A daughter was born to Mr. and Mrs. G. Erickson, 501 North Fifty-ninth avenue west, June 12.
JOHNSON—A daughter was born to Mr. and Mrs. Alfred Johnson, 334 Missabe avenue, June 13.
ANDERSON—A son was born to Mr. and Mrs. O. Anderson, 713 North Fifty-fourth avenue west, June 13.

DEATHS.

MICKELSON—G. P. Mickelson of 605 Second avenue west, 53 years old, died of tuberculosis June 16.
HURD—Henry Hurd, 23 years old, was drowned in the Cloquet river June 9.
HILL—Matt Hill, 28 years old, died at the poor farm June 12 of pulmonary tuberculosis.
MOYNAHAN—Mary Moynahan of 316 West Fourth street, 50 years old, died June 15.

BUILDING PERMITS.

To Charles Hollock and Max Kuliher, building on West Fourth street, between Lake avenue and First avenue west..... $10,000
To D. Castonguay, frame dwelling on West Second street, between Twenty-eighth and Twenty-ninth avenues west 1,500
To Sofie Nordgren, stone foundation on East Sixth street between Fifth and Sixth avenues east 500

Mid-Summer Models

In Garments Most Suitable for Out-of-Door Life

White Serge Suits

They're severely simple, as you might expect the most aristocratic suits would be. Minute correctness and perfect tailoring being their best ornaments. Prices $35.00 to $45.00.

Tussah and Mirage Silk Suits

These weaves are summer favorites. Women find them so becoming, so smart, so cool and light that the vogue is very prevalent among the "Dressy Set" of the large cities. "Strictly tailored" or semi-fancy models. Some with the new open seams which Paris pronounces "the newest thing," or with the favorite "Artistic Tie." The colors run mostly to Edison Blue, Natural Brown, Green and Black. Prices from $42.50 to $97.50.

Tub Suits

During the hot days that are surely just ahead, you'll find the lightweight and cool crispness of a Repp or Linen Suit to be very refreshing and as reviving as a cool sea breeze. These are made so that the style can't be crushed out, and every tubbing brings them out as fresh as a morning rosebud. The prices run at $12.50, $15.00, $17.50 and up to $59.50.

Pongee and Linen Coats

These lightweight coats are very "Fetching" for automobile wear or traveling. The tourist who looks best is invariably wearing one, and they lend to the pedestrian a clean, fresh and "well-kept" look. Those in "Princesse Prim," "semi-fitting" and loose models are considered "very good." Then, too, there are those handsome linen coats that lend style, adornment and character, rather than warmth or practical service. The seams are displaced by lace insertion, and oft-times the collar and cuffs are of lace. Prices $12.50 to $35.00.

Khaki Tramping Suits

The very thing for camping or general vacation wear. Norfolk or Military styles. Prices $15.00 to $18.50.

Snappy Linen Skirts

Plaited and multi-gored models, in white, natural blue, pink and gray. Prices $4.00 to $15.00.

J. M. Gidding & Co.

Less Than Half Price!

Makers' surplus suits, greatest bargains ever shipped out of New York. Values to $50, on sale in five lots at $10.00, $12.50, $15.00, $17.50 and $19.50. Alterations free. Gray-Tallant Co.

McDONNELL AS AN INVENTOR

Duluth Contractor Designs an Ingenious Combination Asphalt Mixer.

Patrick McDonnell, contractor, has received a combination asphalt mixer of his own design that is attracting a good deal of attraction. It was manufactured at Indianapolis, Ind., where it has been under course of construction ever since last fall.

The mixer is a marvel of its kind, and is quite an expensive machine. It is built on a specially constructed flat car of iron and steel construction. The whole apparatus weighs fifty tons. The advantage in having it on a car is that it can be moved from place to place as easily as an empty box car, and is ready for operation within a very short time after arriving at any point. It can be shipped to any part of the United States.

The car has been installed at Twenty-third avenue west, and will be kept busy there all summer mixing material for Mr. McDonnell's paving contracts. It is a huge affair, presenting quite an imposing appearance, and gives employment to a number of men. All the material used by the apparatus is secured in Duluth.

was set for June 27, at 10 o'clock in the morning.

It is claimed that while employed in the Rising Sun hotel he stole a gold watch valued at $80 and a sum of money from a lodger, one Thomas Daniels. George W. Thatcher, proprietor of the hotel, swore to the complaint.

THE ISSUE.

At a dinner in New York Dr. Charles F. Aked of the Fifth Avenue Baptist church illustrated with a story the harm of church controversies.

"There was an Argylishire elder," said Dr. Aked, "whom I asked, one day in London, how his kirk was getting along.

"'Aweel,' said he, 'we had 400 members. Then we had a division, and there were only 200 left. Then came a disruption, and only ten remained. Then we had a heresy trial, and now there's only me and ma brither, Dugald left, and I have great doots of Dugald's orthodoxy.'"

TELEPHONE

324

—And The—

WANT AD CLERK

Will take your ad if you cannot come to The Herald office.

QUEEN OF ACTRESSES PRAISES PE-RU-NA.

MISS JULIA MARLOWE.

"I Am Glad To Write My Endorsement Of The Great Remedy Pe-ru-na. I Do So Most Heartily."

Julia Marlowe.

ANY remedy that benefits digestion strengthens the nerves.

The nerve centers require nutrition. If the digestion is impaired, the nerve centers become anemic, and indigestion is the result.

Peruna is not a nervine nor a stimulant. It benefits the nerves by benefiting digestion.

Peruna frees the stomach of catarrhal congestions and normal digestion is the result.

In other words, Peruna goes to the bottom of the whole difficulty, when the disagreeable symptoms disappear.

Mrs. J. C. Jamison, 61 Marchant street, Watsonville, Cal., writes:

"I was troubled with my stomach for six years. I tried many kinds of medicine, also was treated by three doctors.

"They said that I had nervous dyspepsia. I was put on a liquid diet for three months.

"I improved under the treatment, but as soon as I stopped taking the medicine, I got bad again.

"I took the medicine for two years, then I got sick again and gave up all hopes of getting cured.

"I saw a testimonial of a man whose case was similar to mine being cured by Peruna, so I thought I would give it a trial.

"I procured a bottle at once and commenced taking it. I have taken several bottles and am entirely cured.

"I have gained in strength and feel like a different person. I believe Peruna is all that is claimed for it."

Nervines, such as coal tar preparations, are doing a great deal of harm. Sleep medicines and headache powders are all alike,—heart depressants, and should not be used. The nerves would be all right, if the digestion were good. Peruna corrects the digestion.

MINORITY REPORT ON THE PLATFORM IS PRESENTED

(Continued from page 1.)

ager, was also roaming around the convention during the entire day seeking occasions to aid the cause of the secretary in all possible ways.

At 10 o'clock the delegates' seats at last began to fill up, and the gallery crowds were becoming denser. Many of those in the sections reserved for visitors brought luncheon boxes with them, prepared to spend the entire day if necessary.

With the gathering of the multitude the heat in the hall increased appreciably, and it was not long before shirt sleeves were much in evidence.

Among the early arrivals in the Ohio delegation, anxious to witness the struggle for the nomination, were several members of the Taft family. Charles P. Taft sat in his seat as a delegate-at-large in the Ohio section, and, in the front row of the gallery, were Henry M. Taft also a brother of the secretary of war, Mrs. Henry M. Taft and Miss Taft, and Charles P. Taft.

Senator A. J. Hopkins of Illinois, chairman of the committee on resolutions and custodian of the platform, arrived at 10:15 a. m.

It was exactly 10:17 a. m. when Chairman Lodge rapped the convention to order. He introduced the Rev. John Wesley Hill of New York city, who opened the session with prayer.

Many chairs in the more distant sections of the far-reaching galleries were vacant as the work of the day's session was taken up. Senator Fulton of Oregon was recognized to introduce to the convention George H. Williams, the last surviving member of President Grant's cabinet. Mr. Williams is a member of the Oregon delegation. He was attorney general under President Grant, and is now over 80 years of age. He was escorted to a place on the platform.

Senator Hopkins received the recognition of the chair, and there was a wave of applause as he stepped to the stage.

Representative Cooper of Wisconsin, selected to make a minority report on the platform, also went to the stage with a ripple of plaudits following him.

Hopkins Presents Report.

Chairman Lodge formally presented Senator Hopkins to the convention.

"I am instructed," said Senator Hopkins—

"Louder," came from several sections of the hall.

"Louder, louder," came the shouts as Senator Hopkins began the first sentences of the prepared platform.

"I can't go any louder," explained the senator and continued to read from the typewritten manuscript.

It was not long before the reader came to the first passages of the preamble, according high praise to the president, and at the mention of his having won so conspicuous a place in the history of the world, there was applause and some cheering, but no attempt at a demonstration.

The members of the New York delegation were provided today with silken American flags, mounted on spear-tipped staffs of brass. They were decidedly the handsomest emblems seen at the convention.

Although Senator Hopkins is a speaker with excellent enunciation and a clear, resonant voice, making himself audible throughout the hall, it was a task that taxed his powers to the utmost. The roar of conversation in the convention swelled steadily as the senator's voice was a bit husky, and some of the planks were not heard clearly by the mass of the delegates.

The tariff revision plank was not heard, or if it was it was disregarded entirely. Not a single hand clap followed as Senator Hopkins finished the reading of that plank.

Several of the delegates in the Pennsylvania section brought big megaphones with them today, prepared to yell for "Knox, Knox, Knox," the slogan which has been heard all over the city since there arrival last week.

Convention Noisy.

The noise of conversation increased steadily, and it was only a short time before Senator Hopkins was practically submerged in the vocal struggle. Chairman Lodge sat quietly at his desk taking little apparent note of the situation. A white haired delegate from Colorado finally became restless. "Mr. Chairman," he called, "bring some order."

Bang! went the chairman's gavel, and he said:

"The chair must request the galleries to cease from conversation so audible as to prevent the delegates from hearing the resolution."

The hall was instantly quiet and Senator Hopkins went on in comparative quiet. It was only a few minutes, however, before the roar of voices again became prominent and swelled steadily, giving promise of another interruption to the reading.

When the anti-injunction plank was reached, the words "integrity of the courts" called forth applause. There were cries of "No, no," when the suggestion was made that necessity existed for a change in the present manner of issuing injunctions. The conclusion of the plank was generously applauded.

The planks immediately following were given little attention and were apparently unnoticed by the delegates. The reference to the negro in the platform and the reiteration of the party's demand for the enforcement of the thirteenth, fourteenth and fifteenth amendments to the constitution called out a brief period of applause.

For a third time the delegates on the floor called for order in an effort to stop the veritable roar of conversation which swelled from all quarters of the hall. Senator Hopkins also turned in an appeal to the chair. Senator Lodge pounded heavily on the table, but his admonition was heeded for only a few seconds, when the hum of voices grew to proportions to practically drown the speaker's husky and fast failing voice.

The vigorous and continuous waving of fans by the 14,000 spectators and delegates in the Coliseum gave to the immense living picture as viewed from the stage the fluttering effect of a kinetoscopic film on exhibition.

Senator Hopkins made another appeal to the chairman for a semblance of order, and Senator Lodge wielded the gavel with some strength, but again the rapping was of little avail.

Lost in Discussion.

Delegates and spectators alike still were lost in discussion of the anti-injunction plank and seemed to have little concern with the other features as outlined by the reader.

A few minutes later Senator Hopkins once again personally appealed to the chairman for assistance in his struggle against the uproar in the convention, and once more Chairman Lodge asked the galleries to cease "audible conversation," and once more the galleries subsided for a few seconds and then broke out again.

Senator Hopkins went steadily on, and, suddenly, he was himself brought to a stop by a sharp rap of the gavel intended to produce quiet. He turned to the chairman expecting him to again address the galleries, but the eyes and attention of the chairman were elsewhere and Senator Hopkins turned again to his talk.

The reading of the platform was concluded at 11:16.

"I move the previous question on the report I have just read, and the minority report, which will be read by Representative Cooper."

It was Senator Hopkins who spoke.

Kansas and Ohio seconded the motion, and it was put to a viva voce vote and declared carried, although there were many "Noes" raised in opposition.

Minority Report Presented.

Representative Cooper, as he advanced to the front, was greeted with cheers and cries of encouragement from the Wisconsin delegation. None came from any other direction.

Chairman Lodge, before Mr. Cooper commenced the reading of his report, announced that the debate on the question would be confined within forty minutes, one half to each side. Senator Hopkins, he said, would have charge of the debate on the side of the majority, and Representative Cooper would lead the fight on behalf of the minority.

"The minority of the committee being unable to agree," began Representative Cooper, "with the majority, in regard to the tariff, the trusts, railroads, injunctions and trials in contempt cases, has felt compelled to submit a majority report on these subjects."

He then proceeded to read first the lengthy plank proposed as a substitute to that offered in the reported platform. The substitute embodied the La Follette idea of a physical valuation of railroads as a basis for the fixing of rates. While the Republican party has done much, the plank declared, there yet remains a great deal to be accomplished in the public interest. The minority report favored the enlargement of the powers of the interstate commerce commission and the clothing of it with authority to institute proceedings on its own motion. It was urged that the commission be given power to determine whether an increase in rates should be allowed when such increase is challenged. The increase in the personnel of the commission also was urged, the plank declaring it to be absurd that seven men should be expected to deal adequately with all the mass of problems confronting them under new conditions. If necessary, it was provided there should be sub-commissions to deal with controversies, an appeal being allowed to the full commission.

"We recommend," continutd Mr. Cooper, amid applause, "the enactment of a law requiring the interstate commerce commission to make an exact inventory of the physical property of all railroads and such valuation to be made the basis of just and reasonable railroad rates.

The Tariff Plank.

The tariff plank followed that on the railroads. It was declared that under the present tariff the public is compelled to pay prices dictated by monopoly and that the situation calls for immediate remedy. It was asked that duties upon imports should be made equal only to the difference between the cost of production at home and abroad.

The demand was made for the appointment of a permanent tariff commission to be appointed by the president.

The demand was made for the enactment of a law prohibiting any combination for the purpose of stifling competition and suppression of prices. Imprisonment for violation of this law was asked. The plan also contained suggestions that like penalty be made legal for violation of the Sherman anti-trust law.

"The minority further recommended that there be added to the minority report two paragraphs dealing with the publicity of campaign contributions and expenditures."

"Hooray," came from a member of the Wisconsin delegation. The paragraph mentioned by Mr. Cooper recommended that a Republican congress and Republican president enact and enforce a law requiring the managers of campaigns dealing with national officers, to publish from time to time "during the campaign" the names of all contributors and the amounts contributed or promised, and the amounts and purposes of all disbursements and to whom paid.

The report asked for the enactment of a law regulating the rates and services of telephone and telegraph companies.

The minority injunction plank demanded the enactment of a law prohibiting the issuance of injunctions in labor disputes when such injunctions would not have been asked had there been no labor element involved. It was also asked that the issuance of injunctions should in all cases be forbidden where the exigencies of the situation can be covered by the ordinary processes of law.

Punishment for contempt of court, it was asked, should be inflicted only after conviction by a jury except in cases where the offense was committed in the immediate presence of, or in close proximity to, the court.

The report also asked for the creation of a department of labor and a bureau of mines and mining within this department, with appropriation of sufficient funds to allow investigations of mining disasters.

The final planks in the report asked for the extension of the eight-hour law to all departments of the government.

Signed by Cooper Only.

"I am the only member of the committee who signed that report," concluded Representative Cooper.

"Hurray—good," came from the floor.

"And I am not ashamed of it and will never apologize to a human being for having done so," retorted Mr. Cooper, who then drew a mass of paper from his pocket and opened a bulky one.

"Louder," came the cries.

"I am not going to read it," shouted the speaker.

"Good! hurrah! hooray!" cried several delegates in the Indiana and West Virginia district.

Cooper urged briefly the various planks offered in his report, saying he had no idea his time was to be so curtailed as announced by the chairman.

"We of the minority," declared Mr. Cooper, discussing one of the planks. Amid laughter, he said:

"I use the 'we' in an editorial sense. I of the minority," he went on, launching into the problem of railroad rates.

"As to injunctions," declared Mr. Cooper, "we would not tolerate for a moment the suggestion of an attack upon the courts. But remember, as has well been stated, that 'the discretion of the court is often the beginning of tyranny.'"

Mr. Cooper yielded here to Herman Ekern, speaker of the Wisconsin assembly, for three minutes.

Mr. Ekern devoted the brief time at his disposal to the injunction and railroad planks, giving but a few words to the court contempt plank. He read to the convention a protest signed by H. R. Fuller, national legislative representative of the Brotherhood of Locomotive Engineers, the firemen and the trainmen expressing disapproval, in behalf of those organizations, of the anti-injunction plank agreed upon by the majority of the resolutions committee. The protest declared that in the opinion of the members of these organizations it "simply indorses existing law regarding the question of notice, but that in it is contained a declaration against trial by jury."

State Senator Henry Lockney of Wisconsin concluded the debate for the minority.

Senator Hopkins, for the majority, then stepped forward and there was an outburst of cheering.

"The report of the majority," he said, "was signed by fifty-two of the fifty-three members of your committee. The only question here is whether you will stand by your committee or adopt the Socialistic Democratic doctrines of Wisconsin."

"No, no," shouted several delegates.

Wisconsin Demands Roll Call.

Wisconsin demanded a roll call on the adoption of the minority report and it was seconded by South Dakota. Governor Hanly of Indiana rose to a question of personal privilege asking for a separate vote on the section of the platform relating to the publication of campaign expenses.

The chair stated the question could be divided.

Separate ballots were also asked by Governor Sheldon of Nebraska on the section relating to the election of senators, and by Governor Crawford of South Dakota on the physical valuation of railroads. The first ballot taken was on the adoption of the minority report except on the three sections which were to be voted on separately.

The first break in a perfect rain of "noes" came from New Jersey, which cast 23 votes no and 1 aye.

South Dakota was the next state to break away from a solid negative, casting 6 noes and 2 ayes.

Wisconsin, the supporting delegation of the minority report, voted 25 ayes and 1 no.

The minority report was voted down by 952 to 28.

Vote on Publicity Plank.

"The question now is on the plank relating to campaign contributions," said Chairman Lodge.

"And upon that I demand a call of the roll," said Governor Hanly. Wisconsin seconded the motion.

"The call of the roll is ordered," said the chairman.

"Those in favor of inserting the publicity plank in the platform will vote aye; those opposed, no."

The vote went steadily in the negative, Delaware announcing "no" on this and all other amendments.

The first break came in Idaho, which cast 6 votes aye. Indiana split her vote, 8 being in the negative, 14 in the affirmative, two delegates being absent.

There were scattering votes of "aye" in the delegations from Kentucky, Missouri, Maryland, Pennsylvania, New York, West Virginia and South Dakota.

Nebraska cast all her sixteen votes in the affirmative. Wisconsin voted twenty-five ayes and one no.

The territories and insular possessions all went in the negative.

Senator Beveridge of Indiana announced that his state wished to give the full vote of that state, which he declared to be thirteen ayes and seventeen noes. The roll call was changed accordingly.

The final vote by which the publicity plank was lost was 94 ayes and 880 noes.

Railroad Valuation Plank.

The third roll call was on the amendment covering the physical valuation of railroads.

"Wisconsin demands a roll call," said the chairman.

A chorus of "no, no," went up from all parts of the hall.

"Is there a second?" again asked the chairman.

"Mr. Emery of Pennsylvania seconds it," shouted that gentleman, rising in his chair.

"The gentleman does not understand," said the chairman, "the second must come from a state, not from an individual."

South Dakota came to the front with a second to the motion and the roll call was accordingly ordered.

The calling of the roll resulted in the usual storm of "noes" until Indiana was reached. Twice the state was called, but a discussion was in progress.

"Pass Indiana for a time," requested Senator Beveridge.

Missouri split with three ayes and thirty-three noes, Nebraska gave twelve ayes and four noes. New York three ayes and seventy-five noes; Pennsylvania four ayes and sixty-four noes.

South Dakota, the seconding state cast its eight votes aye.

Wisconsin split again with twenty-five ayes and one no. Indiana finally voted eight ayes and twenty-two noes.

The physical valuation plank was lost by 917 to 63.

Final Roll Call on Amendments.

The final roll call on the amendments was on the section calling for the election of United States senators by the direct vote of the people.

"Nebraska asks a roll call," said the chairman.

"Is there a second?"

There was none forthcoming for a few seconds, and Chairman Lodge had commenced a statement that the question was to be decided by a viva voce vote, when the demand was seconded by Wisconsin.

A volley of "No, no," accompanied by a few groans, was fired at Wisconsin, but the chairman ordered the roll call.

There was more splitting of state delegates in the voting on the senatorial proposition than on those that had gone before. Idaho began the breaking away from solid ballots of "no" by casting 3 ayes and 3 noes. Illinois gave 1 vote to the affirmative and Iowa another.

Indiana was divided, as usual, this time with 11 ayes and 19 noes.

Nebraska voted solidly in the affirmative, as did Oklahoma and South Dakota.

Kentucky, Maryland, Michigan, Missouri, Ohio, Pennsylvania, Washington and West Virginia gave scattered votes in the affirmative and Wisconsin again went 25 ayes and 1 no.

The popular election plank for senators went down and out by 866 to 114. Hawaii split one to one.

"The question now," said Chairman Lodge, "is on the adoption of the majority report."

The adoption of the resolution was carried by a viva voce vote, no voice being raised in the negative.

IN KEOKUK.

An actor said at the Players' club: "It is always a delight to tour with Eddie Foy, or Foy-Fitzgerald. I certainly wish I was going out with the dear fellow in 'Hamlet.' Once in the town of Keokuk, Foy and I went into a barber's to get shaved. When the barber got through with him, Foy applied his handkerchief to his face and said.

"'Young man, you have missed your vocation. You ought to be an oyster opener.'"

D. E. H., June 18, 1908.

A HANDKERCHIEF SPECIAL AT THE COLUMBIA

At nine o'clock tomorrow morning we'll sell a big bunch of a traveling salesman's sample handkerchiefs.

Of course some are a trifle soiled, but then most of them are regular 50c values and we offer them to you

FOR ONLY 15 CENTS EACH

There are silks, linens and silk and linen handkerchiefs worth all the way from 25 cents to $1.50, with the 50 cent ones predominating. All sorts of colors and patterns, also plenty of plain white hemstitched ones.

Limit: Three to a customer.

Start: Nine o'clock sharp tomorrow morning.

A cheaper lot that came in this sample line—handkerchiefs regularly sold at fifteen and ten cents, will be put on a separate counter, to go for..... **5c**

The Columbia Clothing Co. Duluth

See These

Silberstein & Bondy Company

Quality Pioneers.

Tomorrow

Can You Beat These Values for Friday and Saturday?

$10.00 for Suits Worth Up to $40.00
$15.00 for Suits Worth Up to $50.00
$25.00 for Suits Worth Up to $60.00

We have decided to offer our week-end special Suit values for Friday and Saturday, consequently the sale will commence tomorrow—Friday morning. Every Suit on sale is from our own stocks, consequently the style and quality is right. **We have no pick-ups, old stocks or discards from other houses to unload.**

Don't Buy Until You See These

Yesterday we placed on display in our show windows, a number of the Suits which go on sale tomorrow at **$25.00.** If you have a suit to buy, we suggest that you inspect the Suits at $10, the Suits at $15, but most particularly, the Suits at $25.00. Again we suggest, make comparisons.

Another Big Item for Tomorrow

11c for 20c Indian Lawns

Our summer sale of Wash Fabrics gains new force tomorrow, when we place on sale 50 pieces of sheer, beautiful Lawns, the cream of the season's styles, fresh and crisp, rare designs and colorings. Take your choice tomorrow and Saturday, at **11c the yard.**

OUR ENTIRE WEST SHOW WINDOW IS DEVOTED TO THE DISPLAY OF THESE GOODS.

MRS. J. B. FORAKER,
Wife of the Ohio Senator, Who Took an Active Part in Her Husband's Campaign Against the Candidacy of Secretary Taft.

F. S. KELLY FURNITURE CO.

226-228 WEST SUPERIOR ST.

SPECIALS THIS WEEK

STEAMER

No. 8 tin Steamer, with cover; worth 35c; this week

25c

CLOTHES BASKET

Good size Willow Clothes Basket, best quality willow, wood bottom; regularly $1.25; this week

75c

IRON KETTLE

Three-quart cast iron Kettle, like cut, worth 40c; this week

29c

OIL CANS

Glass Oil Can, covered with tin jacket; regular value 40c; this week

25c

CLOTHES BASKET

Large square splint Clothes Basket, just the kind for a baby bed; regular 60c value; this week

35c

HAMPER

Square Willow Clothes Hamper; regular $3.50 value; this week..... **$1.98**

Round Willow Hamper; regular $2.65 value; this week..... **$1.69**

TOWEL ROLLER

Regular value 10c; this week..... **7c**

CARPET BEATER

Preston's Carpet Beater, regular 15c vaule, at.... **10c**

COFFEE MILL

Large size, to put on the wall, regular 60c value; this week at..... **25c**

FLOWER VASES

Large size glass Flower Vase, regular 35c value; this week..... **19c**

BREAD KNIFE

Lightning Bread Knife, the best, worth 25c; this week at..... **19c**

WAFFLE IRON

Heavy Waffle Irons, regular 75c value, at.... **49c**

And Your Credit is Good

CONCERNING WOMAN.

The sole memorial in Duluth in honor of the gallant Frenchman for whom the city is named, is the window in the public library, which was placed there by women of the city. The members of the Greysolon duLhut chapter of the Daughters of the American Revolution were moved some years ago to install a memorial to do honor to the French nobleman, who chose the site for the city, and the beautiful stained glass window, which was designed by Mrs. J. B. Weston of this city and executed by Tiffany of New York, was the result of their interest and efforts.

At the annual picnic of the chapter, which was held this week at the home of Mrs. W. A. McGonagle of Hunter's Park, the proposal which has recently been made by Capt. Ray T. Lewis that a monument be erected in honor of duLhut was discussed by the members of the chapter and most heartily endorsed. The members are proud of the record of duLhut and feel that the city has good reason to do honor to him, and in the matter of erecting a statue to be placed at an advantageous position near the new court house the chapter of the Daughters would be among the active supporters for a fitting memorial.

YACHT CLUB DANCE.

Members Are Hosts at Delightful Opening Dance.

The members of the Duluth Yacht club were hosts last evening at a delightful dancing party at the clubhouse, the opening affair for the season. Improvements have recently been made in the clubhouse and the ball room finished in weathered oak with blue decorations is an especially attractive room. A large number of the younger members and their guests enjoyed a delightful program of dances, and during the evening many guests were present for an informal reception. La Brosse's orchestra played. The Wednesday evening dances will be a feature of the season, and after July 1 music will also be provided for Saturday evening affairs. Nearly 400 guests were present last night.

BEAUTIFUL SERVICE.

Miss Jessie Campbell Becomes Bride of F. E. Church.

An arch of ferns with clusters of American Beauty roses was the setting chosen for the improvised altar before which the wedding service was read last evening, when Miss Jessie Cecilia Campbell became the bride of Frank Eben Church of this city. The ceremony took place at the home of the bride's parents, Mr. and Mrs. Charles D. Campbell of 403 East Third street, and only the relatives and immediate friends were present for the ceremony.

Before the service was read, Miss Jane Everington sang "Calm as the Night" and "Greetings." The wedding music was played by Mrs. Jack Palladeux of Ashland. Two ribbon bearers, Miss Harriet Shannon and Miss Ethel Farmer, entered first, marking the aisle. The bride followed with her father and Mr. Church awaited them at the altar. The service was read by Rev. A. W. Ryan of St. Paul's Episcopal church.

The bride wore an imported embroidered lingerie robe and carried a shower bouquet of lilies of the valley and spiraea. She wore a coiffure decoration of lilies of the valley.

Miss Shannon and Miss Farmer wore white gowns and carried American Beauty roses.

From 8:30 to 10 o'clock a large reception was held. In the dining room rose scented peonies were the decorations and in this room Mrs. W. H. Wilson and Mrs. Jack Yalladeux presided and were assisted by Miss Mabel Duncan, Miss Winnifred Hicks and Miss Lillian Gowan.

Assisting in the parlors were Mrs. M. M. Gasser and Mrs. Edward Totman. At the punch bowl Miss Gladys Reynolds and Miss Grace Woolway presided. During the evening an orchestra played and there were solos by George Suffel and Miss Gladys Reynolds.

Mr. Church and his bride left last evening for a wedding trip to Chicago, Milwaukee and St. Paul. They will visit Mr. Church's parents at Albion, Mich., before their return. The bride's going away gown was of fawn colored broadcloth with a cerise hat. They will be at home at 812½ East Second street until their home at Hunter's Park is completed.

The out-of-town guests for the wedding were Mrs. Jack Palladeaux of Ashland, Miss Phelan of Minneapolis and A. L. Campbell of Kansas City.

HOME WEDDING.

Miss Mary Richards Bride of John Ransom.

At a home wedding service last evening Miss Mary Evangeline Richards, daughter of Mr. and Mrs. J. B. Richards, became the bride of John Elmir Ransom of Albert Lea, Minn. Only the immediate friends were present at the ceremony, which took place at 8 o'clock at the home of the bride's parents, 2321 East First street. The wedding music was played by Mrs. Gustav Flaaten and Miss Nell Brown at the piano. Two little ribbon bearers, Miss Virginia Darrow and John Richards, came first, followed by the bridesmaid, Miss Chloe Richards. The train bearer was Master Kenneth Darrow of Chicago. The groomsman was Wall Coapman of Racine, Wis., and the ushers were George Suffel and Scott Cash.

An improvised altar of greenery and white candles was arranged in the living room, where the service was read by Rev. H. L. Tulle of Madison, Wis., who was the officiating clergyman at the wedding of the bride's parents. The bride wore a satin gown made en princesse, with garniture of duchess lace. She wore a tulle veil and carried a bouquet of lilies of the valley and bride's roses. Miss Chloe Richards wore a gown of soft pink satin and carried an armful of pink roses of the same shade.

Following the ceremony a large reception was held. Receiving with Mr. and Mrs. Richards and Mr. Ransom and his bride were the bridegroom's parents, Mr. and Mrs. C. W. Ransom, of Albert Lea.

In the dining room decorations of pink peonies were used, and the assisting hostesses were: Mrs. Thomas F. Cole, Mrs. C. H. Munger, Mrs. A. D. Goodman, Miss Statham and Miss Hontson.

Mr. and Mrs. Ransom left last night for Chicago and Eastern cities. They will be at home in Albert Lea after Aug. 1.

Among the out of town guests were: Mr. and Mrs. C. W. Ransom of Albert Lea, Mr. and Mrs. James McAlpine of Milwaukee, Mrs. Robert McConnell of Madison, Wis., Mrs. J. M. Darrow and two children of Chicago, Mrs. Alice Todd and Miss Lelia Todd of Albert Lea, Miss Rosa Ruger of Minneapolis and Mr. Wall Coapman of Racine, Wis.

In Honor of Guests.

Mr. and Mrs. George French entertained last evening at a trip up the river and dinner at the Spirit lake branch of the club in compliment to their guests, Rev. and Mrs. Benham of Buffalo. Their guests were Mrs. Copeland, Miss Alice Peyton and Francis W. Sullivan and Rev. R. S. Read.

Trout Supper.

Mr. and Mrs. E. S. Kromrey of Lester park last evening entertained a party of friends at a brook trout supper, followed by dancing at the Lester park pavilion.

Personal Mention.

Mr. and Mrs. B. F. Myers will leave about July 1 for a year's absence in Europe.

Miss Rosalind Longley of Pawtucket is the guest of Misses Fay and Katrina Richardson of 227 West Third street.

Archdeacon and Mrs. H. V. M. Appleby are in London attending the Lambeth congress.

Mr. and Mrs. F. W. Paine and Miss Mary Paine sailed Monday from England for America, after a several-months' trip abroad.

Mrs. A. E. Eddy of 428 West Fourth street has as her guest her mother, Mrs. H. W. Harte, of Pine City.

Miss Laura Wilson and Mrs. D. M. Beckman of Rochester, Minn., are the guests of Mrs. N. B. Morrison of 1813 Jefferson street. Mrs. Beckman is a sister of the famous Mayo brothers, physicians at Rochester.

Miss Esther Tufte left yestrday for Fargo, N. D., to spend the summer with friends.

Mrs. W. J. Bates and Miss Florence Hyland have gone to Stoughton, Wis., to visit their parents. Miss Hyland will spend the summer there. Mrs. Bates will be at St. Paul during conclave week.

A. C. Parsons and Miss Parsons of West Fourth street have gone to Oberlin, Ohio, for a visit.

Mr. and Mrs. J. A. P. Neal have been the guests during the week of Mr. and Mrs. T. J. Davis of 1601 London road. Mr. Neal was formerly on the faculty of the Duluth high school. He is a graduate this year of the Minnnesota University Law school, and will enter the offices of Davis & Hollister.

Miss Esther E. Murray of 428 North Fifty-seventh avenue west, has gone to Washburn, Wis., where she was bridesmaid at the wedding of Miss Winnifred Holmes to J. Jacobs of Itasca, which took place yesterday. Miss Murray will visit at Minneapolis and St. Paul before her return.

Mrs. W. H. Northmore will leave soon for New York, where she will sail, July 8, for a trip abroad.

Mrs. C. L. Dixon of Cloquet and Mrs. S. S. Johnson of Berkeley, Cal., were in the city today on their way to Cloquet from Faribault, Minn., where they attended the dedication of the S. S. Johnson Memorial Armory at Shattuck Military academy. Mrs. Johnson, who is well known here, will be the guest of Mrs. Dixon at Cloquet for a time.

Mr. and Mrs. Jack McLaren will leave soon for Soleraine, where they will make their home.

Mrs. W. J. Olcott and daughters returened this morning from a several months' trip abroad.

President Chosen.

At a meeting of the ladies' guild of St. Luke's church, which was held yesterday in the parlors of the church, the president of the society was elected. Mrs. W. H. Northmore was chosen as the executive officer. The plans for the coming year's work were discussed. The guild was adjourned until the September meeting.

Pansy Luncheon.

The woman who is entertaining a few friends at luncheon can do no better than to choose pansies for her decorations, says an exchange. If the flowers come out of her own garden so much the better, for the fact that they do not represent an elaborate outlay at the florists will not detract from their beauty and charm. The pansy, the flower of thought, is especially appropriate for the little luncheon party where a few close friends are being entertained. Some more showy flower may be chosen for the more formal affair, where the hostess wants to make a little more of a display.

Pansies should be used in low dishes with many of their own leaves to supply the green. A centerpiece of pansies may be made by making a mound of wet sand, and filling it with the stems of the blossoms. A wreath of smilax should be placed around the edge of the centerpiece.

If pansies are scattered over the table just before the luncheon is served, they will retain their freshness as long as necessary.

Beautiful and original pansy place cards were noticed recently at a jewelry and gift shop. They are ornamented with real pansy blossoms, and would delight any hostess who likes to have her little table accessories show a little touch of originality. The flowers are pressed and then applied to the white place cards. A little water color is used for the backgrounds and foliage. The cards come in a variety of shapes.

Pockets in Demand.

The demand for pockets among women has become so great that now in almost every garment intended for women one or more pockets are to be found. In the new hosiery pockets are woven in the stockings when they are made. They are set in deep, and will hold letters, money and jewelry.

Several New York milliners are making tiny pockets in the tops of their most expensive hats. These pockets, which are of necessity very small, are completely hidden under the lining of the hat, and are to be used only for articles of the lightest weight, says the National Food Magazine.

THE MODERN WOODMEN ELECT NEW OFFICERS.

Peoria, Ill., June 18.—The second day of the head camp sessions of the Modern Woodmen of America was consumed by the election of officers, in a fight to reopen the proposition to make the pay of the delegates $10 per diem and 10 cents a mile going and coming, and a grand inspection of the 5,000 foresters by the head officers. The fight against the raising the pay of the delegates was lost. Buffalo has a lead for the next convention, with Denver and Omaha fighting hard.

The following officers were re-elected: Head consul, A. R. Talbott, Lincoln, Neb.; past head consul, W. A. Horthcott, Springfield, Ill.; head clerk, Charles W. Hawes, Rock Island; head banker, F. R. Dorns, Des Moines, Iowa; head chaplain, Rev. Henry Dunning, Albany, N. Y.; head watchman, W. C. Vanglider, Berthoud, Colo.; head escort, J. G. Dickinson, Spokane, Wash.; head sentry, F. A. Ward, Newport, R. I.

Board of directors—R. R. Smith, chairman, Brookfield, Mo.; E. E. Murphy, Leavenworth, Kan.; Dr. J. A. Rutledge, Elgin, Ill.; A. N. Bort, Beloit, Wis.; C. J. Barnes, Lansing, Mich.

Board of auditors: L. A. Otto, chairman, Crawfordsville, Ind.; M. R. Carrier, Lansing, Mich.; Fred W. Parrott, Clay Center, Kan.; E. B. Thomas, Columbus, Ohio; Martin O'Brien, Crookston, Minn.; George I. Bowman, Kingfisher, Okla.

Wide-Awake Club Meets

Tomorrow at 8 o'clock, second floor, 117-119 West Superior street. Business of importance. Members will buy suits for less than half price. Read Gray-Tallant's big ad for particulars.

A thousand dollars for a woman.

CAUGHT STEAMER IN NICK OF TIME

Mrs. Robert McCormick Makes Fast Race to Catch Ship.

New York, June 18.—Mrs. Robert McCormick, wife of the former American ambassador to France, was the victor by minutes today in a 1,000 mile race against time. As a result she was enabled to keep an engagement to sail for Europe on the steamship Kaiserin Auguste Victoria. Mrs. McCormick had engaged passage on the big steamer some time ago, but her departure from Chicago was delayed until the last moment, when it was found that there would be a margin of scarcely a quarter of an hour between the arrival of her train at Jersey City and the departure of the steamer from Hoboken some distance up the river. Under ordinary conditions it would be possible to make the distance between the two points in a fast automobile, but Mrs. McCormick did not wish to take the chance of the train being a little late and wired ahead a request that the steamer be held to await her arrival. She was informed that this could not be done, as the mail carrying contract made prompt sailing mandatory. She was informed, however, that a fast tug could be in waiting for her at Jersey City and that she and her baggage would be taken on board immediately upon arrival of the train and she would be transferred to the ship in the bay if possible. Fortunately the train came in promtly on time and a few minutes later Mrs. McCormick was on the special tug bound up the river for Hoboken. She arrived in time to climb aboard the Kaiserin Auguste Victoria just before the big ship dropped out into the river and started on her voyage.

BRENT AGAIN CHOSEN.

Washington, June 18.—Bishop Charles Henry Brent of the Philippine islands was again elected Protestant Episcopal bishop of Washington to succeed Henry Y. Satterlee, deceased. Bishop Brent declined the first election, but the diocesan convention insisted upon his choice in the hope that he would reconsider his action.

200 Suits Less Than Half.

Makers' surplus suits. Read the big ad. Come early tomorrow. Best bargains ever offered in this store, or in this city. Gray-Tallant Co.

TAKES SOME POISON.

Fargo, N. D., June 18.—(Special to The Herald.)—After the Salvation Army meeting here last night William F. Priest, a barber, who is a lieutenant in the army attempted to kill himself by taking poison in Island park. He was found by some women in a dying condition and an antidote at once applied with prospect of saving his life. Despondency is assigned as the cause.

Elite Enameled Ware

A complete stock of the highest grade of enameled ware made. Priced as low as the cheap kind. Special for Friday, a good size Preserve Kettle, regular 75c each..... 59c

Gas Stoves

Regular $3.50 kind; special Friday, each..... $2.69

Gas Ovens

Gas Stove Ovens; regular $2.75 value, at..... $1.95

Whisk Brooms

Good quality Whisk Brooms; sold always at 25c— special, each..... 15c

Cups and Saucers

Plain white, fancy shape Cups and Saucers, worth $1.25 per dozen, special per dozen.... 59c

Plates to match, per dozen.....59c

Limit 1 dozen to a customer.

No telephone orders.

Freimuth's

Silk Headquarters at the Head of the Lakes.

Lake Avenue, Michigan and Superior Streets, Duluth, Minn.

Specials in Clothes Baskets

Our regular 48c Clothes Baskets at— 39c

Our regular 85c Clothes Baskets at— 69c

Regular 69c Clothes Baskets—Friday—at 48c

Regular $1.19 Clothes Baskets—Friday—at 98c

Brushes

Hardwood Floor Brushes, regular $1 value, each..... 75c

Dust Brushes, regular 35c value, special each..... 23c

Sad Irons

Mrs. Pott's Sad Irons, regular $1.10 value, special, per set..... 85c

Ironing Boards

Sleeve Ironing Boards, finest made, regular 59c value, special at..... 39c

Tumblers

Highest quality needle-etched Water Tumblers, worth $1.50 per doz., special per doz.... 98c

Hammocks

Patterson's full size Hammocks, regular $3 value, special at..... $2.48

Regular 69c Hammocks at..... 48c

Go-Carts

Folding Go-Carts, worth $1.75, special..... $1.10

Collapsible Go-Carts, worth $7.50, special..... $4.98

Aluminum Ware

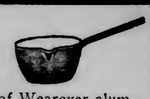

A complete line of Wearever aluminum cooking utensils; special for Friday 8-quart size aluminum Preserve Kettle, regular $1.48 value, at..... $1.10

Glass Wash Boards

Regular price 50c, special, each..... 33c

Feather Dusters

Highest grade, regular $1.25 value, special at..... 88c

Universal Bread Mixers

Makes the work so easy; once used you will wonder how you got along without it.

Choice $2.50 and $2

Universal Food Choppers

Universal Food Choppers, $1.48 down to..... 98c

Universal Coffee Percolators

Universal Coffee Percolators, $5.00 down to.. $2.50

We Carry One of the Finest Lines of Cameras,

Kodaks, Plates and Photographic Supplies.

We rent Cameras and Kodaks, and also print and develop.

ECLIPSE VIEW CO.,

Corner 4th Ave. West and First Street.

Old 'Phone, 1226-L. New 'Phone, 1529-A.

Carpets and Rugs Cleaned

BY COMPRESSED AIR.

Prompt Service—Best Endorsements.

Duluth Compressed Air Rug Cleaning Co.

2108 West Superior Street.

Let Me Do Your—

SHOE REPAIRING

—AT—

Champion Shoe Works

14 5th Ave. W. Lyceum Building.

ST. LOUIS CAFE

TABLE D'HOTE DINNER

Tonight 5:30 to 8:00

LaBrosse Orchestra. 75 Cents

Our Prices

A Comparison

Will prove to you conclusively that quality for quality, Bayha's prices are the lowest in town.

COMPLETE HOUSEFURNISHERS

BAYHA & CO

Second Ave. W. and First St.

Our Goods

Represent the very best furniture makers in the land—better goods than you'll find at Bayha's are not made.

Ideal Gas Ranges

The IDEAL GAS RANGE is without exception, the very best gas range on the market. It embodies the very latest improvements known to the Gas manufacturers' art.

The IDEAL is made of the very best materials procurable—made for good lasting service. The IDEAL is a perfectly constructed range, guaranteed to bake perfectly. The IDEAL is economical in the use of gas.

We fully guarantee them to bake, cook and wear. We place them on trial—if not as we guarantee them your money cheerfully refunded.

Porch Furniture

You'll find here by far the largest and most complete line of Porch and Lawn Furniture in Duluth. A splendidly complete and well assorted line. Rustic, Hickory, the Bent Wood kind—in red, green and Early English—and maple. We have Settees, Chairs, Rockers, Swings, Tables, Stools, Stands, etc. An assortment that cannot fail to please, and priced satisfactorily.

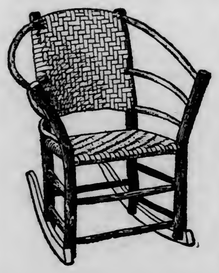

We invite you to call and inspect it.

Bohn Refrigerators

We Guarantee Them As Follows:

That the Bohn keeps milk, the most perishable food, sweet and wholesome 72 hours, proving absence of germ life.

That vegetables and fruits will not taint milk, butter and puddings in open vessels, when in the same food compartment, proving absence of dead air.

That matches kept in the food compartment 24 hours light freely—the supreme test of dryness.

That the Bohn maintains a temperature 6 to 15 degrees cooler than any other, with an equal amount of ice in a refrigerator of like size.

NOTE — Cold and dryness combined prevent germ life.

No other refrigerator is as dry or as cold.

That the food compartment is as large or larger than any other similar priced refrigerator, size for size.

WE ARE EXCLUSIVE SELLING AGENTS FOR THE BOHN SYPHON REFRIGERATOR.

Here's the Very Best Little

Folding Go-Cart

In Duluth For the Money.

$10 Buys it Complete, Hood and all.

It's about the finest little cart you ever saw. It's positively the very best value in collapsible carts offered in Duluth.

The body is all steel, dark enamel, hood, seat and sides dark green or maroon leatherette. Cart folds up perfectly flat, back reclines, cart is strong and light and a grade of cart that couldn't be duplicated elsewhere for less than $15.00.

Take Advantage of Our Easy Payment Plan.

It makes Furniture buying easy. Pay a little down and arrange to pay the balance in small weekly or monthly sums to suit your convenience.

Bayha will arrange convenient weekly or monthly payments to suit you on any amount of goods you wish to purchase. Our Credit accommodation costs you nothing—it's yours for the asking.

Dr. Price's Wheat Flake Celery Food

Is the coming achievement of Dr. Price, the famous food expert, who has never been compelled by the pure food laws to change any of his products. They have always conformed to their requirements. This is an absolute guarantee to their quality and purity. Try it—you will not find any other breakfast so nourishing and delicious. 222

NEWS OF THE NORTHWEST

WILL START NEW LODGE

Brainerd Masons to Take Part in International Falls Affair.

Elks' State Meeting Installs Officers and Votes for Hibbing.

Brainerd, Minn., June 18.—(Special to The Herald.)—A large delegation of Brainerd Masons went to International Falls yesterday to install blue lodge. The visiting Masons will be taken on an excursion on Rainy lake on the steamer Majestic by the International Falls and Fort Frances Masons and the work of installing the lodge will be done this evening, the party returning to this city Friday.

Hibbing Next Year.

The state convention of Eagles in session here voted to meet next year in Hibbing. There was a parade yesterday afternoon and a ball last evening.

The new officers were installed this morning as follows: State president, Rufus Goff, Stillwater; state vice president, Dr. P. D. Winship, Park Rapids; state secretary, Jason T. Kidder, Fergus Falls; state treasurer, Walter A. Plymat, Mankato; state chaplain, Harry Lavoy, Montevideo; inside guard, Joseph O'Neill, Cloquet; outside guard, Robert E. Looby, Winona; trustees, three years, C. L. Eaton, Sandstone; two years, L. W. Vasaly, Little Falls; one year, Hugh McEwen, Grand Rapids. The next session of the state convention will be held at Hibbing. The installation of officers will take place Thursday forenoon.

E. W. Backus and W. F. Brooks, the promoters of the International Falls waterpower proposition, passed through the city last night on their way home from that place. They were accompanied by a party of five bankers from Chicago and New York. The finaciers were much impressed with the project and it is thought work will be resumed soon.

HOWARD LAKE POPULAR.

Many Cottages Being Erected on Shores for Summer.

Akeley, Minn., June 18.—(Special to The Herald.)—At Howard lake, five miles from Akeley, M. L. Moore has built several fine residences, which are now occupied by Mr. and Mrs. R. F. Pray, Mr. and Mrs. C. C. Hunter and Mr. and Mrs. J Shere and families of Akeley, who are enjoying the fishing. The party has caught some fine specimens of bass, both black and rock, and pike and other gamey fish. A steam launch has been built and runs from place to place on the lake. Howard lake is one of the best fishing places in this territory.

M. O. Olson and M. Norton have the record for fishing near Kakakona bay, and in two hours caught the full limit of walled-eyed pike allowed by law. They are the very best kind, and the fun of the fishing was that Olson just dropped his hook and the fish bit, while Norton had a hard time in getting his limit, and Olson had to wait while Norton had finished. Several parties have been out after trout, but with little success.

BEARS ARE TROUBLESOME.

Bother Lumberjacks Very Much in Hubbard County.

Akeley, Minn., June 18.—(Special to The Herald.)—The watchman at the Red River Lumer company's camp, No. 21, has had some thrilling experiences with bears at the camp, northwest of Akeley, and was compelled to kill one in self-defense Wednesday evening. The animals come at night and endeavor to break into the larder, and the watchman was afraid of his life. Since the camp broke up for the season, and the loggers have left, the bears have become numerous, and they have even made an attempt to break into the man's sleeping place. Another one appeared yesterday, of a very large kind, one of the biggest in the woods.

NEWLYWEDS IN RUNAWAY.

Baraga Couple Have Close Call During Honeymoon.

Baraga, Mich., June 18.—Their horse running away, Mr. and Mrs. Arthur B. Cosgrove met with an accident which nearly separted them for life after only about two days of wedded bliss. Mrs. Cosgrove was handling the reins at the time and before her husband could regain a hold upon them the carriage was overturned and its occupants thrown to the ground. In leaving the carriage Mrs. Cosgrove's foot became entangled, but fortunately her slipper gave away and thus there was prevented a possible fatality. As it was the bride received a number of bruises, as did Mr. Cosgrove.

Habitual Constipation

May be permanently overcome by proper personal efforts with the assistance of the one truly beneficial laxative remedy, Syrup of Figs and Elixir of Senna, which enables one to form regular habits daily so that assistance to nature may be gradually dispensed with when no longer needed as the best of remedies, when required, are to assist nature and not to supplant the natural functions, which must depend ultimately upon proper nourishment, proper efforts, and right living generally. To get its beneficial effects, always buy the genuine

Syrup of Figs and Elixir of Senna manufactured by the CALIFORNIA FIG SYRUP CO. ONLY

SOLD BY ALL LEADING DRUGGISTS one size only, regular price 50¢ per Bottle

ARE STILL IN LINE.

Men Waiting for Land Opening, Are Not Weakening.

Cass Lake, Minn., June 18.—(Special to The Herald.)—Twenty-eight men are still anxiously awaiting in front of the United States land office here for the opening of the large tract of land lying around Cass Lake.

Notwithstanding that this land may not open for a year, the men feel contented and make their home day and night at the land office. They have drawn up an agreement whereby each may go to his meals and all swear to protect each other in an event of trouble.

The land to be opened consists of 75,000 acres and contains some of the finest timber in the state.

MILWAUKEE ROAD FINED.

Railroad Mulcted for Working One of Its Operators Overtime.

Milwaukee, Wis., June 18.—For violating the eight-hour law, the Chicago, Milwaukee & St. Paul Railroad company must pay to the state a fine of $1,000 and $50 additional costs, according the judgment entered by Judge Warren D. Tarrant on motion of Attorney General F. L. Gilbert.

The action, which was a test case on the part of the railroad company, involved the working overtime of a telegrapher at a way station. The case will now be appealed to the supreme court and then taken to the United States courts.

TO FIGHT EXTRADITION.

Man Arrested in Minneapolis, Don't Want to Go to Illinois.

St. Paul, Minn., June 18.—(Special to The Herald.)—Oscar Lund, who is under arrest in Minneapolis for forgery alleged to have been committed in Sycamore, De Kalb county, Illinois, will fight extradition. Governor John A. Johnson has received a requisition from Governor Charles S. Deneen of Illinois calling for the extradition of Lund.

At the request of Lund's attorney, Governor Johnson has agreed to hold a hearing of the case on Monday. The complainant in the case is Henry J. Stark of Sycamore, who alleges that on May 10, 1907, Lund uttered a forged promissory note for $1,500, purporting to be signed by Nes A. Thompson and payable to Lund himself. It is charged that this note was forged for the purpose of defrauding Lydia Stark.

PAINTER RUN DOWN.

Severely Injured by Electric Runabout on Streets of Minneapolis.

Minneapolis, Minn., June 18.—(Special to The Herald.)—While driving her electric runabout west on Hennepin avenue last evening, Miss Marion Tucker, daughter of H. I. Tucker, vice president of the Plymouth Clothing company, collided at Tenth street with a rapidly moving motor cycle, ridden by William H. Donaldson, a painter, 2201 Irving avenue south, who received injuries of a serious nature.

The crash of the two vehicles was terrific, tearing off the front axle of the runabout and completely wrecking the motor cycle. Donaldson was thrown into the air, striking the pavement with violence.

Th injured man was picked up unconscious and carried into a nearby drug store. Miss Tucker, who escaped without injury, assisted in caring for Donaldson. The man revived and before the police ambulance could arrive was hurried in a private automobile to Asbury hospital.

The police patrol wagon loaded up the wrecked motor cycle and carried it to the patrol barn.

Miss Tucker resides with her parents in the Swinford apartments. About a year ago she accidentally ran over a small boy riding a bicycle. He was seriously injured, but recovered.

THE ORIOLE LAUNCHED.

New Boat of Mississippi River Transportation Company in Water.

Aitkin, Minn., June 18.—(Special to The Herald.)—The new river boat of the Mississippi Transportation company, the Oriole, was launched Monday afternoon and about 300 interested spectators were on the ground to witness the event.

It was not until about 5 o'clock that the boat floated gracefully and proudly and showed the honor to be family and then a mighty cheer of approval went up.

The new boiler and engines are ready to be installed and the commodious cabins and other wood work will now be completed.

DAVIDSON HAS FILED.

Retirement of Becker for Governor About All He Could Ask.

Milwaukee, Wis., June 18.—The announcement of ex-Mayor S. M. Becker that he had decided to retire from the race for the Republican nomination for governor caused scarcely a ripple, possibly because everyone interested in politics was absent in Chicago.

Mr. Becker's retirement came somewhat as a surprise, although it was generally understood that Mr. Becker's family was strongly opposed to his candidacy for the governorship or any other office.

Mr. Becker's withdrawal would seem to leave a clear and undisputed field to Governor James O. Davidson. Rumors that Col. William C. Brumder would be brought forward as a candidate were not given serious attention by the few Republican leaders who remained in Milwaukee.

DIVIDE THEIR PROPERTY BEFORE GOING TO PEN.

Stillwater, Minn., June 18.—(Special to The Herald.)—Clayton C. Sheldon made division with his wife, Mrs. Lydia Sheldon, of the farm and other property thereon a mile from Rush City before he and Mrs. Myra Harrell were committed to the state prison. The farm and its effects are valued at $3,000. Mrs. Sheldon gets $1,750 of the property by an agreement signed yesterday.

LOOKING FOR IRON.

Prospecting Operations to Continue in Rolette County, N. D.

Dunseith, N. D., June 18.—Conductor R. C. Wynn, formerly of the Cando branch of the Great Northern, has employed an expert miner and driller to prospect on his farm near here for iron and other mineral as well as oil and gas. The work started last week and will continue until they satisfy themselves that minerals, oil and gas are or are not there in paying quantities. Mr. Wynn feels confident that he will have iron, lead and coal on his farm and in the event that his ideas are proven true, a part of the state will come in for a nice little bunch of money for assisting in financing the project.

ARE BEING EXAMINED.

Engine Men and Operators on Great Northern Being Tested.

St. Cloud, Minn., June 18.—Examinations of the division engine men, and telgraph operators of the Great Northern railway, are now in progress at the Great Northern depot. The new set of rules which goes into effect July 1, makes this examination imperative. It is the policy of the road to have its employes educated up to the highest standard in their respective work and for this reason the examinations are being held. The subjects in which the employes are given a test are the rules governing the handling of trains according to schedule.

After this division examination has been passed, the employes will be obliged to pass another examination which will be held on a construction car which is now on its way to the coast, which test will be decisive.

No employ who can not pass the required examination will be retained.

DULUTH ELEVATOR BURNS.

Building and Grain Destroyed by Fire in Grand Forks County.

Grand Forks, N. D., June 18.—(Special to The Herald.)—The Duluth elevator at Gilby, Grand Forks county, was destroyed by fire Tuesday and 3,000 bushels of wheat and a small quantity of flour and feed was destroyed. The elevator was of 30,000 bushel capacity. The loss is several thousand dollars and is covered by insurance.

The elevator caught fire Monday afternoon but the Gilby department succeeded in putting it out, it was supposed. Evidently there was some fire smoulderding somewhere. The fire Tuesday forenoon was bursting out of the roof when noticed. Robert A. Petron is the agent for the company.

BOY IS DROWNED.

Aitkin, Minn., June 18.—(Special to The Herald.)—A brief account has been received here of the drowning a few days ago near Denham's Landing, on the upper Mississippi river, of the 9-year-old son of Mr. and Mrs. A. J. Moberg. The boy fell into a swollen creek and perished before he could be rescued.

RAILROAD SETTLES FOR KILLING MAN AT SABIN.

Moorhead, Minn., June 18.—(Special to The Herald.)—The Great Northern railway company has settled the claim against it arising out of the accidental killing of Sivert Johnson of Sabin at the crossing in the east end of this city last fall. After a series of conferences the company finally allowed $4,400, in full settlement. The case was settled out of court, and the adjustment is regarded by the family as satisfactory.

STATE MUSIC TEACHERS' ASSOCIATION MEETING.

St. Peter, Minn., June 18.—(Special to The Herald.)—The annual meeting of the State Music Teachers' association is in a three days' session here with an attendance of upwards of 200. Tuesday's session was devoted to the reception of delegates and an excellent program by local talent.

In the evening a reception was tendered the visitors at the Commercial club rooms by the St. Peter Musical club. Yesterday morning a business meeting was held, followed by an organ round table by G. A. Thornton of St. Paul. In the afternoon T. R. Kroeger of St. Cloud conducted a piano forte round table.

PAINT EXPERT ARRIVES.

Fargo, N. D., June 18.—(Special to The Herald.)—H. C. Ekey, an expert painter from Brooklyn, N. Y., has arrived here and will spend the next three weeks at the agricultural college looking after the special paint experiments which are being made there by Prof. E. F. Ladd. Mr. Ekey was sent for by Prof. Ladd, and tests will be made with pure white leads and also with various combinations of lead and zinc oxides. Tests will also be made with paints prepared in accordance with the formulae of the paint manufacturers' association.

CURE YOUR KIDNEYS

Do Not Endanger Life When a Duluth Citizen Shows You the Cure.

Why will people continue to suffer the agonies of kidney complaint, backache, urinary disorders, lameness, headaches, languor, why allow themselves to become chronic invalids, when a certain cure is offered them?

Doan's Kidney Pills is the remedy to use, because it gives to the kidneys the help they need to perform their work.

If you have any, even one, of the symptoms of kidney diseases, cure yourself now, before diabetes, dropsy or Bright's disease sets in. Read this Duluth testimony:

Edward J. Hoppman, mineralogist, living at 422 First street west, Duluth, Minn., says: "The best proof of the merits of Doan's Kidney Pills that I can give is that since using this remedy for a bad attack of kidney trouble, some six years ago, I have not found it necessary to use any medicine at all for my kidneys. At the time when I began using them I suffered from sharp aching pains in the back and loins. The kidney secretions were discolored and the trouble told on my general health. Doan's Kidney Pills brought prompt relief and a final cure, and the permanence of the results thoroughly proved that this remedy can be depended upon in such cases."

For sale by all dealers. Price 50c. Foster-Milburn Co., Buffalo, N. Y., sole agents for the United States.

Remember the name—Doan's—and take no other.

BELOIT COMMENCEMENT.

Beloit, Wis., June 18.—The sixty-first annual comencement of Beloit college closed yesterday. There were forty-nine graduates in the largest class ever to finish the school. The trustees reported that the effort to procure an additional $200,000 endowment had been successful. The endowment of the college will be $1,000,000.

ROBBER ADMITS GUILT.

Fargo, N. D., June 18.—(Special to The Herald.)—Frank Stevens, one of the trio arrested for the robbery of the postoffice at Manvel, in which two safes were cracked and $170 in stamps and cash taken, changed his plea when his case came up for trial at the opening session of federal court Tuesday admitting his guilt to Judge Reed in open court.

Judge Reed has not yet sentenced the man and will probably not do so until the two other men, Payne and Miller, have had their hearing.

STILL ANOTHER FILES.

Eighth Candidate for Sheriff of Polk County in Field.

Crookston, Minn., June 18.—(Special to The Herald.)—John P. Tuff, the eighth candidate to file for the Republican nomination for sheriff of Polk county, entered the race yesterday. This is the biggest field ever entered for the best office in the county, and Knute Asker of Climax will soon file making nine in the scramble, which will be the hottest ever witnessed in the county.

Saturday will be Crookston's first market day, and elaborate arrangements have been made for the reception and entertainment of the farmers. A free auctioneer will be provided and a dinner will be served to the farmers.

BELOIT COMMENCEMENT.

Beloit, Wis., June 18.—The sixty-first annual comencement of Beloit college closed yesterday. There were forty-nine graduates in the largest class ever to finish the school. The trustees reported that the effort to procure an additional $200,000 endowment had been successful. The endowment of the college will be $1,000,000.

MUST DECLARE THEMSELVES.

Good Templars to Place Candidates on Record.

Argyle, Minn., June 18.—(Special to The Herald.)—The grand lodge of the Independent Order of Good Templars has commenced a four-days' session here. There are about 200 delegates present, nearly every county in the state being represented, and in addition prominent workers from several other states are present, with one representative from England. Argyle made ample provision for the entertainment of the visitors, who will be banquetted and given a drive through the fertile fields of Marshall county. It is reported the organization intends taking a hand in politics this year and will support only those representatives and state senators who are pledged to the county option principle.

STILL ANOTHER FILES.

Eighth Candidate for Sheriff of Polk County in Field.

Crookston, Minn., June 18.—(Special to The Herald.)—John P. Tuff, the eighth candidate to file for the Republican nomination for sheriff of Polk county, entered the race yesterday. This is the biggest field ever entered for the best office in the county, and Knute Asker of Climax will soon file making nine in the scramble, which will be the hottest ever witnessed in the county.

Saturday will be Crookston's first market day, and elaborate arrangements have been made for the reception and entertainment of the farmers. A free auctioneer will be provided and a dinner will be served to the farmers.

PANTON & WHITE COMPANY

THE BIG GLASS BLOCK STORE — WHERE QUALITY IS PARAMOUNT

Croquet Sets

8-ball sets, hardwood balls and mallets, nicely painted—well made, durable sets, which sell regularly at $1.25, special for

89c

Hammock Special

Of the well known "Patterson" brand—full length, in assorted colors—regular $1.25 kind. Friday and Saturday, each

89c

100 Piece Dinner Sets

Plain white Bassett Austrian China—as light and translucent as Haviland—sell regularly at $13.81—For Friday and Saturday..... **$10.50**

Hallock's Fireless Cooker

Advertsed in all the leading magazines and sold regularly at $10. This cooker saves ¾ of your fuel bil,and half the labor of cooking. We have such confidence in its merits that we will send you one on trial — Specially priced Friday and Saturday..... **$8.50**

Imported Porcelain

One table of flown blue and Luneville English Porcelain—bowls, plates, cups, bone dishes, etc.—worth 15c each—to clean the lot out, for Friday and Saturday, at..... **7c**

Cut Glass Specials

A few items in cut glass at Glass Block Basement Bargain Prices. Our regular prices on cut glass are lower than the special prices of most stores. Our cut prices preclude all possibility of competition. Investigate, you'll be convinced.

"Star" Cut Water Set

Consisting of tankard-shaped pitcher and six bell shaped tumblers, beautiful star cutting; set well worth $5. Special Friday and Saturday.... **$2.89**

Vinegar or Oil Bottles

"Star" pattern cutting, with cut stoppers, worth $1.10. Special this week at..... **75c**

Fruit or Salad Bowls

8-inch bowl—"Sunburst" pattern cutting on heavy imported blanks; regular price $4.50; Friday and Saturday

$2.59

Sugar and Cream Sets

Cut on heavy blanks, in the beautiful Sunburst pattern, usually sold at $4.25. Friday and Saturday

$2.69

Universal Food Choppers

Sold in some stores at $1.50; our special Friday price

$1.18

Jelly Glasses

Optic Glasses, with tin covers, per dozen..... **25c**

Refined Paraffine

Large pound cakes, sell regularly at 15c each. This week..... **10c**

Cups and Saucers

Of the finest English bone china, beautifully decorated with gold lines—sold regularly at $4 a dozen; this week..... **$2.25**

Bouillon Cups to match, per dozen.....$3.00

This Coupon Is Worth 40 Cents

(Good for to-day only)

Cut out and present at our store, (*House-furnishing Dept.*) with 35c. You will receive a 75c, 4 quart, Enameled Saucepan, in the

GENUINE **STRANSKY WARE**

Imported Quadruple Coated

One only to a customer.

Garden Implements

Note the prices on these lawn and garden implements. Can they be beaten? No! Nor can they be equalled. Nowhere in Duluth can you get such quality for the price.

Lawn Mowers

"Invincible" make, light running with 14 or 16-inch blades—regularly sold at $3.50—special for Friday and Saturday..... **$2.69**

Garden Hose

Three-ply "Superior" garden hose, with ¾-inch couplings; sold regularly at 12c a foot in 50-foot lengths. Friday and Saturday

9c ft.

Garden Sprayer

"Elgin" Lawn Spray—good, large size, throws a wide, circular spray; regular price 48c—special Friday and Saturday each..... **35c**

Grass Hooks

or Sickles—long blade of finely tempered steel, hardwood handle; a 25c article for..... **19c**

Garden Shears

Steel Shears, large size, regularly sold at 25c, special

19c each.

DAKOTA BRIEFS

Fargo, N. D.—Miss Katherine Childs, instructor in domestic science at the Agricultural college, will leave in a short time for her home in Corry, Pa. Miss Child has resigned her position and next fall she will be married to Robert L. Hurshner of Pittsburg, Pa., and will make her future home in West Virginia.

Jamestown, N. D.—The North Dakota State Optical association and the North Dakota Retail Jewelers association are holding a joint convention in this city.

Valley City, N. D.—The normal commencement in this city is in full blast. The state normal here is graduating a class of 109 students. Wednesday evening the class play was given and on Thursday evening the commencement proper will be held. The city is filled with visitors and this is the largest class ever graduated by a North Dakota state institution.

Minot, N. D.—David Crittenden, who lives on a farm twelve miles southwest of Sawyer, was brought to Minot on a charge of assaulting his 16-year-old daughter. Crittenden was placed in the county jail and will be given a hearing before Judge Davis.

Fargo, N. D.—Deputy United States Marshal A. E. McKay arrested Oscar L. Olson, a green looking country boy, whose home is at Jessie, N. D., yesterday, and he will have a hearing at this term of federal court on a charge of mailing an obsence letter through the mails.

Bismarck, N. D.—Rev. Mr. Magin has received from Mrs. M. R. Phelps of Scranton, Pa., formerly a well known resident of Bismarck, a check to pay for a memorial window in the new church for her husband, C. H. Phelps, who died two months ago. Mr. Phelps was a member of the Bismarck Methodist Episcopal church for twenty-four years.

Abercrombie, N. D.—Eric A. Stafne of Abercrombie, has withdrawn as Republican candidate for railroad commissioner at the primaries.

Langdon, N. D.—A young son of Ed Peterson of Moscow township had a narrow escape from being trampled to death by a horse. The lad went up into the stall, when the horse became frightened and reared, striking the lad with his front feet as he came down.

Grand Forks, N. D.—At a monster mass meeting held at noon Tuesday, a 1,500 club was organized and promises to be a wonderful power in the enlargement of the attendance at the state institution. The purpose of the new club is to bring the attendance at the North Dakota university to the 1,500 mark.

MINNESOTA BRIEFS

Bemidji—Mrs. M. A. Spooner, wife of ex-Judge Marshall A. Spooner, who is now located in Spokane, Wash., left Minneapolis last week for her new home.

Brainerd—The quarantine on unmuzzled dogs, which has existed since the rabies scare six months ago has been raised and fido can now go about without wearing a base ball mask. The canine population has been reduced by over a score in the past sixty days.

East Grand Forks—The East Grand Forks lodge of A. O. U. W. Monday evening held one of the largest meetings ever held there by the order and during the evening a class numbering twenty-five candidates were initiated into the ranks of the order.

Moorhead—Otto Fridlund, while driving the Fridlund Bros. horse and wagon across the car tracks at Eleventh street south, was run into by a car, the front wheels smashed and Mr. Fridlund was thrown down between the heels of the horse and the cross bar of the shafts and not hurt.

Crookston—The Standard Drainage company is having trouble in getting past a bridge on the marias between Esther and Grand Forks townships. A thirty-two foot span of the bride was removed but this proved to narrow and the dredge was stuck and broken in trying to force a passage and is still fast. More of the bridge will have to be removed in order to let the big floating dredge pass.

St. Hilaire—Frank Daily was arrested here Monday by the village marshal on a telephone message from Wylie. Daily worked for a farmer by the name of Leo Schultz at Wylie. When he left he accumulated $5 in cash and a revolver worth $5 according to the allegations.

St. Paul—Charles A. Lindbergh of Little Falls, congressman from the Sixth district has filed with Secretary of State Schmahl for the Republican nomination for congressman. Mr. Lindbergh is now serving his first term in the house.

WISCONSIN BRIEFS

Rice Lake—Five hundred and fifty thousand pike were taken to Cedar lake in the United States fish car last week, and dumped into the lake. This is one of the largest shipments made at once and put into any stream.

Oshkosh—Judgment of foreclosure was ordered in circuit court here in the case of the Trust Company of America against the Winnebago Traction Company of Oshkosh, an action which was commenced in May, 1907. By this foreclosure the plaintiff will now be entitled to come into court and ask that the property be sold by the sheriff under proceedings.

Neenah—On July 18 J. A. Kimberley, the pioneer paper manufacturer of the Fox river valley, will celebrate his seventieth birthday anniversary. On that date his daughters, sons and grandchildren will congregate at his home here from all parts of the United States to assist in the celebration.

Chippewa Falls—Mrs. Helen Richardson, wife of the late Gen. Richardson of Seattle, Wash., has presented the local G. A. R. post with the United States flag made by the ladies of Chippewa Falls in 1861 and given to the first company of volunteers from this city, Company A, a portion of the "Iron Brigade." The flag was carried through the war and is in tatters.

Green Bay—About 150 delegates are here for the state grand lodge convention of the Knights of Pythias. The opening business session was held Tuesday. The third degree will be conferred on twenty candidates tonight. The visiting knights will be entertained at a trolley ride at the Green Bay-Wausau ball game tomorrow afternoon.

Chippewa Falls—Mrs. John E. Euglart has received word that her husband has been fatally shot at Elizabeth, Pa., by members of a gang of holdup men whom he, in the capacity of a detective, was trying to arrest.

Ashland—Archie Donald, the well known contractor has announced himself as candidate at the primaries for register of deeds. Mr. Donald has been a resident and prominent business man of Ashland for a quarter of a century and has a large circle of friends.

PENINSULA BRIEFS

Houghton—Columbia lodge, Knights of Pythias, of Houghton, will send its amplified third rank team to Escanaba next Sunday to compete for the upper peninsula third rank team trophy in the contest to be conducted Monday and Tuesday by the Upper Peninsula Pythian league.

Hancock—Contractor Hosking, who is superintending the construction of the concrete curbing for the new well at the Hancock pumping station, declares that the work will be finished this week or the fore part of next. Good progress has been made, and little remains to be done except the putting on of the gables.

Calumet—The celebration of Fourth of July in Calumet will be a very important one. The committees who have charge of this celebration have been making every possible effort to provide an entertainment here which will be one of the best in many years. A hammer and drill contest and balloon ascension will be the principal features.

Calumet—The teachers of the Calumet public schools are making arrangements to leave this city for their homes in different parts of the country at the latter part of the week.

Hancock—The South Shore road will run a special excursion to Duluth on account of the Finnish celebration of Johannes day, June 24; the Lake Superior Mining Institute meeting, June 24-27; and Ringling's circus, June 25-26.

Lake Linden—The new uniforms for the Lake Linden fire departments have arrived, and the fire fighters will certainly be "dressed up" at their annual picnic next Saturday. The uniforms consist of navy blue coat and trousers and gray vest, and are very nobby.

Hancock—On Monday of next week Senator La Follette of Wisconsin will appear at the Kerredge theatre in Hancock under the auspices of Grace M. E. church and Portage Lake people will no doubt accord the well known politician a hearty welcome.

BABY'S VOICE

Is the joy of the household, for without it no happiness can be complete. How sweet the sight of mother and babe, angels smile at and commend the thoughts and aspirations of the mother bending over the cradle. The ordeal through which the expectant mother must pass is such that she looks forward to the hour when she shall feel the exquisite thrill of motherhood with dread. Every woman should know that the danger and pain of child-birth can be avoided by the use of **Mother's Friend**, a liniment for external use, which toughens and renders pliable all the parts, assisting nature in its work. By its aid thousands of women have passed this crisis in safety and with little pain.

Sold at $1.00 per bottle by druggists. Valuable book to women sent free.

BRADFIELD REGULATOR CO. Atlanta, Ga.

MOTHER'S FRIEND

NEWS OF THE NORTHWEST

WILL START NEW LODGE

Brainerd Masons to Take Part in International Falls Affair.

Elks' State Meeting Installs Officers and Votes for Hibbing.

Brainerd, Minn., June 18.—(Special to The Herald.)—A large delegation of Brainerd Masons went to International Falls yesterday to install blue lodge. The visiting Masons will be taken on an excursion on Rainy lake on the steamer Majestic by the International Falls and Fort Frances Masons and the work of installing the lodge will be done this evening, the party returning to this city Friday.

Hibbing Next Year.

The state convention of Eagles in session here voted to meet next year in Hibbing. There was a parade yesterday afternoon and a ball last evening.

The new officers were installed this morning as follows: State president, Rufus Goff, Stillwater; state vice president, Dr. P. D. Winship, Park Rapids; state secretary, Jason T. Kidder, Fergus Falls; state treasurer, Walter A. Flymat, Mankato; state chaplain, Harry Lavoy, Montevideo; inside guard, Joseph O'Neill, Cloquet; outside guard, Robert E. Looby, Winona; trustees, three years, C. L. Eaton, Sandstone; two years, L. W. Vasaly, Little Falls; one year, Hugh McEwen, Grand Rapids. The next session of the state convention will be held at Hibbing. The installation of officers will take place Thursday forenoon.

E. W. Backus and W. F. Brooks, the promoters of the International Falls waterpower proposition, passed through the city last night on their way home from that place. They were accompanied by a party of five bankers from Chicago and New York. The finaciers were much impressed with the project and it is thought work will be resumed soon.

HOWARD LAKE POPULAR.

Many Cottages Being Erected on Shores for Summer.

Akeley, Minn., June 18.—(Special to The Herald.)—At Howard lake, five miles from Akeley, M. L. Moore has built several fine residences, which are now occupied by Mr. and Mrs. R. F. Pray, Mr. and Mrs. C. C. Hunter and Mr. and Mrs. J Shere and families of Akeley, who are enjoying the fishing. The party has caught some fine specimens of bass, both black and rock, and pike and other gamey fish. A steam launch has been built and runs from place to place on the lake. Howard lake is one of the best fishing places in this territory.

M. O. Olson and M. Norton have the record for fishing near Kakakona bay, and in two hours caught the full limit of walled-eyed pike allowed by law. They are the very best kind, and the fun of the fishing was that Olson just dropped his hook and the fish bit, while Norton had a hard time in getting his limit, and Olson had to wait while Norton had finished. Several parties have been out after trout, but with little success.

BEARS ARE TROUBLESOME.

Bother Lumberjacks Very Much in Hubbard County.

Akeley, Minn., June 18.—(Special to The Herald.)—The watchman at the Red River Lumer company's camp, No. 21, has had some thrilling experiences with bears at the camp, northwest of Akeley, and was compelled to kill one in self-defense Wednesday evening. The animals come at night and endeavor to break into the larder, and the watchman was afraid of his life. Since the camp broke up for the season, and the loggers have left, the bears have become numerous, and they have even made an attempt to break into the man's sleeping place. Another one appeared yesterday, of a very large kind, one of the biggest in the woods.

NEWLYWEDS IN RUNAWAY.

Baraga Couple Have Close Call During Honeymoon.

Baraga, Mich., June 18.—Their horse running away, Mr. and Mrs. Arthur B. Cosgrove met with an accident which nearly separted them for life after only about two days of wedded bliss. Mrs. Cosgrove was handling the reins at the time and before her husband could regain a hold upon them the carriage was overturned and its occupants thrown to the ground. In leaving the carriage Mrs. Cosgrove's foot became entangled, but fortunately her slipper gave away and thus there was prevented a possible fatality. As it was the bride received a number of bruises, as did Mr. Cosgrove.

Habitual Constipation

May be permanently overcome by proper personal efforts with the assistance of the one truly beneficial laxative remedy, Syrup of Figs and Elixir of Senna, which enables one to form regular habits daily so that assistance to nature may be gradually dispensed with when no longer needed as the best of remedies, when required, are to assist nature and not to supplant the natural functions, which must depend ultimately upon proper nourishment, proper efforts, and right living generally.

To get its beneficial effects, always buy the genuine

Syrup of Figs and Elixir of Senna manufactured by the

CALIFORNIA FIG SYRUP CO. ONLY

SOLD BY ALL LEADING DRUGGISTS one size only, regular price 50¢ per Bottle

ARE STILL IN LINE.

Men Waiting for Land Opening, Are Not Weakening.

Cass Lake, Minn., June 18.—(Special to The Herald.)—Twenty-eight men are still anxiously awaiting in front of the United States land office here for the opening of the large tract of land lying around Cass Lake.

Notwithstanding that this land may not open for a year, the men feel contented and make their home day and night at the land office. They have drawn up an agreement whereby each may go to his meals and all swear to protect each other in an event of trouble.

The land to be opened consists of 75,000 acres and contains some of the finest timber in the state.

MILWAUKEE ROAD FINED.

Railroad Mulcted for Working One of Its Operators Overtime.

Milwaukee, Wis., June 18.—For violating the eight-hour law, the Chicago, Milwaukee & St. Paul Railroad company must pay to the state a fine of $1,000 and $50 additional costs, according the judgment entered by Judge Warren D. Tarant on motion of Attorney General F. L. Glibert.

The action, which was a test case on the part of the railroad company, involved the working overtime of a telegrapher at a way station. The case will now be appealed to the supreme court and then taken to the United States courts.

TO FIGHT EXTRADITION.

Man Arrested in Minneapolis, Don't Want to Go to Illinois.

St. Paul, Minn., June 18.—(Sepcial to The Herald.)—Oscar Lund, who is under arrest in Minneapolis for forgery alleged to have been committed in Sycamore, De Kalb county, Illinois, will fight extradition. Governor John A. Johnson has received a requisition from Governor Charles S. Deneen of Illinois calling for the extradition of Lund.

At the request of Lund's attorney, Governor Johnson has agreed to hold a hearing of the case on Monday. The complainant in the case is Henry J. Stark of Sycamore, who alleges that on May 10, 1907, Lund uttered a forged promissory note for $1,500, purporting to be signed by Nes A. Thompson and payable to Lund himself. It is charged that this note was forged for the purpose of defrauding Lydia Stark.

PAINTER RUN DOWN.

Severely Injured by Electric Runabout on Streets of Minneapolis.

Minneapolis, Minn., June 18.—(Special to The Herald.)—While driving her electric runabout west on Hennepin avenue last evening, Miss Marion Tucker, daughter of H. I. Tucker, vice president of the Plymouth Clothing company, collided at Tenth street with a rapidly moving motor cycle, ridden by William H. Donaldson, a painter, 2201 Irving avenue south, who received injuries of a serious nature.

The crash of the two vehicles was terrific, tearing off the front axle of the runabout and completely wrecking the motor cycle. Donaldson was thrown into the air, striking the pavement with violence.

Th injured man was picked up unconscious and carried into a nearby drug store. Miss Tucker, who escaped without injury, assisted in caring for Donaldson. The man revived and before the police ambulance could arrive was hurried in a private automobile to Asbury hospital.

The police patrol wagon loaded up the wrecked motor cycle and carried it to the police barn.

Miss Tucker resides with her parents in the Swinford apartments. About a year ago she accidentally ran over a small boy riding a bicycle. He was seriously injured, but recovered.

THE ORIOLE LAUNCHED.

New Boat of Mississippi River Transportation Company in Water.

Aitkin, Minn., June 18.—(Special to The Herald.)—The new river boat of the Mississippi Transportation company, the Oriole, was launched Monday afternoon and about 300 interested spectators were on the ground to witness the event.

It was not until about 5 o'clock that the boat floated gracefully and proudly and showed due honor to her family and then a mighty cheer of approval went up.

The new boiler and engines are ready to be installed and the commodious cabins and other wood work will now be completed.

DAVIDSON HAS FILED.

Retirement of Becker for Governor About All He Could Ask.

Milwaukee, Wis., June 18.—The announcement of ex-Mayor S. M. Becker that he had decided to retire from the race for the Republican nomination for governor caused scarcely a ripple, possibly because everyone interested in politics was absent in Chicago.

Mr. Becker's retirement came somewhat as a surprise, although it was generally understood that Mr. Becker's family was strongly opposed to his candidacy for the governorship or any other office.

Mr. Becker's withdrawal would seem to leave a clear and undisputed field to Governor James O. Davidson. Rumors that Col. William C. Brumder would be brought forward as a candidate were not given serious attention by the few Republican leaders who remained in Milwaukee.

DIVIDE THEIR PROPERTY BEFORE GOING TO PEN.

Stillwater, Minn., June 18.—(Special to The Herald.)—Clayton C. Sheldon made division with his wife, Mrs. Lydia Sheldon, of the farm and other property thereon a mile from Rush City before he and Mrs. Myra Harrell were committed to the state prison. The farm and its effects are valued at $3,000. Mrs. Sheldon gets $1,750 of the property by an agreement signed yesterday.

LOOKING FOR IRON.

Prospecting Operations to Continue in Rolette County, N. D.

Dunseith, N. D., June 18.—Conductor R. C. Wynn, formerly of the Cando branch of the Great Northern, has employed an expert miner and driller to prospect on his farm near here for iron and other mineral as well as oil and gas. The work started last week and will continue until they satisfy themselves that minerals, oil and gas are or are not there in paying quantities. Mr. Wynn feels confident that he will have iron, lead and coal on his farm and in the event that his ideas are proven true, a part of the state will come in for a nice little bunch of money for assisting in financing the project.

ARE BEING EXAMINED.

Engine Men and Operators on Great Northern Being Tested.

St. Cloud, Minn., June 18.—Examinations of the division engine men, and telgraph operators of the Great Northern railway, are now in progress at the Great Northern depot. The new set of rules which goes into effect July 1, makes this examination imperative. It is the policy of the road to have its employes educated up to the highest standard in their respective work and for this reason the examinations are being held. The subjects in which the employes are given a test are the rules governing the handling of trains according to schedule.

After this division examination has been passed, the employes will be obliged to pass another examination which will be held on a construction car which is now on its way to the coast, which test will be decisive.

No employ who can not pass the required examination will be retained.

DULUTH ELEVATOR BURNS.

Building and Grain Destroyed by Fire in Grand Forks County.

Grand Forks, N. D., June 18.—(Special to The Herald.)—The Duluth elevator at Gilby, Grand Forks county, was destroyed by fire Tuesday and 3,000 bushels of wheat and a small quantity of flour and feed was destroyed. The elevator was of 30,000 bushel capacity. The loss is several thousand dollars and is covered by insurance.

The elevator caught fire Monday afternoon but the Gilby department succeeded in putting it out, it was supposed. Evidently there was some fire smouldering somewhere. The fire Tuesday forenoon was bursting out of the roof when noticed. Robert A. Petron is the agent for the company.

BOY IS DROWNED.

Aitkin, Minn., June 18.—(Special to The Herald.)—A brief account has been received here of the drowning a few days ago near Denham's Landing, on the upper Mississippi river, of the 9-year-old son of Mr. and Mrs. A. J. Moberg. The boy fell into a swollen creek and perished before he could be rescued.

RAILROAD SETTLES FOR KILLING MAN AT SABIN.

Moorhead, Minn., June 18.—(Special to The Herald.)—The Great Northern railway company has settled the claim against it arising out of the accidental killing of Sivert Johnson of Sabin at the crossing in the east end of this city last fall. After a series of conferences the company finally allowed $4,400, in full settlement. The case was settled out of court, and the adjustment is regarded by the family as satisfactory.

STATE MUSIC TEACHERS' ASSOCIATION MEETING.

St. Peter, Minn., June 18.—(Special to The Herald.)—The annual meeting of the State Music Teachers' association is in a three days' session here with an attendance of upwards of 200. Tuesday's session was devoted to the reception of delegates and an excellent program by local talent.

In the evening a reception was tendered the visitors at the Commercial club rooms by the St. Peter Musical club. Yesterday morning a business meeting was held, followed by an organ round table by G. A. Thornton of St. Paul. In the afternoon T. R. Kroeger of St. Cloud conducted a piano forte round table.

PAINT EXPERT ARRIVES.

Fargo, N. D., June 18.—(Special to The Herald.)—H. C. Ekey, an expert painter from Brooklyn, N. Y., has arrived here and will spend the next three weeks at the agricultural college looking after the special paint experiments which are being made there by Prof. E. F. Ladd. Mr. Ekey was sent for by Prof. Ladd, and tests will be made with pure white leads and also with various combinations of lead and zinc oxides. Tests will also be made with paints prepared in accordance with the formulae of the paint manufacturers' association.

CURE YOUR KIDNEYS

Do Not Endanger Life When a Duluth Citizen Shows You the Cure.

Why will people continue to suffer the agonies of kidney complaint, backache, urinary disorders, lameness, headaches, languor, why allow themselves to become chronic invalids, when a certain cure is offered them?

Doan's Kidney Pills is the remedy to use, because it gives to the kidneys the help they need to perform their work.

If you have any, even one, of the symptoms of kidney diseases, cure yourself now, before diabetes, dropsy or Bright's disease sets in. Read this Duluth testimony:

Edward J. Hoppman, mineralogist, living at 422 First street west, Duluth, Minn., says: "The best proof of the merits of Doan's Kidney Pills that I can give is that since using this remedy for a bad attack of kidney trouble, some six years ago, I have not found it necessary to use any medicine at all for my kidneys. At the time when I began using them I suffered from sharp aching pains in the back and loins. The kidney secretions were discolored and the trouble told on my general health. Doan's Kidney Pills brought prompt relief and a final cure, and the permanence of the results thoroughly proved that this remedy can be depended upon in such cases."

For sale by all dealers. Price 50c. Foster-Milburn Co., Buffalo, N. Y., sole agents for the United States.

Remember the name—Doan's—and take no other.

MUST DECLARE THEMSELVES.

Good Templars to Place Candidates on Record.

Argyle, Minn., June 18.—(Special to The Herald.)—The grand lodge of the Independent Order of Good Templars has commenced a four-days' session here. There are about 200 delegates present, nearly every county in the state being represented, and in addition prominent workers from several other states are present, with one representative from England. Argyle made ample provision for the entertainment of the visitors, who will be banqueted and given a drive through the fertile fields of Marshall county. It is reported the organization intends taking a hand in politics this year and will support only those representatives and state senators who are pledged to the county option principle.

STILL ANOTHER FILES.

Eighth Candidate for Sheriff of Polk County in Field.

Crookston, Minn., June 18.—(Special to The Herald.)—John P. Tuff, the eighth candidate to file for the Republican nomination for sheriff of Polk county, entered the race yesterday. This is the biggest field ever entered for the best office in the county, and Knute Asker of Climax will soon file, making nine in the scramble, which will be the hottest ever witnessed in the county.

Saturday will be Crookston's first market day, and elaborate arrangements have been made for the reception and entertainment of the farmers. A free auctioneer will be provided and a dinner will be served to the farmers.

BELOIT COMMENCEMENT.

Beloit, Wis., June 18.—The sixty-first annual comencement of Beloit college closed yesterday. There were forty-nine graduates in the largest class ever to finish the school. The trustees reported that the effort to procure an additional $200,000 endowment had been successful. The endowment of the college will be $1,000,000.

ROBBER ADMITS GUILT.

Fargo, N. D., June 18.—(Special to The Herald.)—Frank Stevens, one of the trio arrested for the robbery of the postoffice at Manvel, in which two safes were cracked and $170 in stamps and cash taken, changed his plea when his case came up for trial at the opening session of federal court Tuesday admitting his guilt to Judge Reed in open court.

Judge Reed has not yet sentenced the man and will probably not do so until the two other men, Payne and Miller, have had their hearing.

SOME SPURIOUS COINS.

Crookston, Minn., June 18.—(Special to The Herald.)—The police and business men of the city are exercised over the floating here of some clever counterfeit dollars. The weight of the spurious coin is correct, and it has a ring so near true that none but an expert can detect the fraud. Yesterday fifteen of the spurious dollars were detected when five business men banked their cash, and it is expected that many more of the worthless dollars will turn up in the course of a few days.

FINE HOUSE DAMAGED.

Hillsboro, N. D., June 19.—The residence of John E. Paulson of Hillsboro, was damaged to the extent of $1,000 Tuesday night by a fire which started in the kitchen. The whole house was flooded with water and this caused about as much damage as the fire. The residence is one of the finest in Hillsboro, being built at a cost of $5,000. The family was at a street carnival when the fire was discovered at 7:30.

BUSINESS MAN CALLED.

Casselton, N. D., June 18.—E. E. Goodrich, one of Casselton's business men and who has resided here since 1878, died very suddenly Wednesday from internal complications.

PIONEER MERCHANT DIES.

Caledonia, Minn., June 18.—Delevan D. Sprague died yesterday, aged 65 years, of heart disease, from which he had been suffering for a year. He had been engaged in the general mercantile business here forty-five years. He leaves a daughter, a brother and an uncle residing in this village.

TO FORCE INTO BANKRUPTCY.

Minot, N. D., June 18.—(Special to The Herald.)—Creditors of B. G. Morrison of Granville, one of the most prominent citizens of that city, are trying to force him into bankruptcy. A petition of involuntary bankruptcy has been filed against Mr. Morrison by the creditors, and the case will come up soon before Referee Lewis.

HE FISHED ILLEGALLY.

Stillwater, Minn., June 18.—(Special to The Herald.)—A. P. Haynes pleaded guilty in the municipal court of fishing illegally with a set line in a lake near Withrow. The minimum penalty was imposed, that being a $10 fine and was committed to the county jail for thirty days in default of payment.

BAN ON SOFT DRINKS.

Fargo, N. D., June 18.—Pure Food Commissioner Ladd is stopping the sale of many kinds of soft drinks in this state. Receipt tests show that the articles are branded in a deceptive manner and are positively injurious.

A Lesson in Health.

Healthy kidneys filter the impurities from the blood, and unless they do this good health is impossible. Foley's Kidney Cure makes sound kidneys and will positively cure all forms of kidney and bladder disease. It strengthens the whole system. Sold at all druggists.

DAKOTA BRIEFS

Fargo, N. D.—Miss Katherine Childs, instructor in domestic science at the Agricultural college, will leave in a short time for her home in Corry, Pa. Miss Child has resigned her position and next fall she will be married to Robert L. Hurshner of Pittsburg, Pa., and will make her future home in West Virginia.

Jamestown, N. D.—The North Dakota State Optical association and the North Dakota Retail Jewelers association are holding a joint convention in this city.

Valley City, N. D.—The normal commencement in this city is in full blast. The state normal here is graduating a class of 109 students. Wednesday evening the class play was given and on Thursday evening the commencement proper will be held. The city is filled with visitors and this is the largest class ever graduated by a North Dakota state institution.

Minot, N. D.—David Crittenden, who lives on a farm twelve miles southwest of Sawyer, was brought to Minot on a charge of assaulting his 16-year-old daughter. Crittenden was placed in the county jail and will be given a hearing before Judge Davis.

Fargo, N. D.—Deputy United States Marshal A. E. McKay arrested Oscar L. Olson, a green looking country boy, whose home is at Jessie, N. D., yesterday, and he will have a hearing at this term of federal court on a charge of mailing an obsence letter through the mails.

Bismarck, N. D.—Rev. Mr. Magin has received from Mrs. M. R. Phelps of Scranton, Pa., formerly a well known resident of Bismarck, a check to pay for a memorial window in the new church for her husband, C. H. Phelps, who died two months ago. Mr. Phelps was a member of the Bismarck Methodist Episcopal church for twenty-four years.

Abercrombie, N. D.—Eric A. Stafne of Abercrombie, has withdrawn as Republican candidate for railroad commissioner at the primaries.

Langdon, N. D.—A young son of Ed Peterson of Moscow township had a narrow escape from being trampled to death by a horse. The lad went up into the stall, when the horse became frightened and reared, striking the lad with his front feet as he came down.

Grand Forks, N. D.—At a monster mass meeting held at noon Tuesday, a 1,500 club was organized and promises to be a wonderful power in the enlargement of the attendance at the state institution. The purpose of the new club is to bring the attendance at the North Dakota university to the 1,500 mark.

MINNESOTA BRIEFS

Bemidji—Mrs. M. A. Spooner, wife of ex-Judge Marshall A. Spooner, who is now located in Spokane, Wash., left Minneapolis last week for her new home.

Brainerd—The quarantine on unmuzzled dogs, which has existed since the rabies scare six months ago has been raised and fido can now go about without wearing a base ball mask. Pa., by members of a gang of holdup men whom he, in the capacity of a detective, was trying to arrest.

Ashland—Archie Donald, the well known contractor has announced himself as candidate at the primaries for register of deeds. Mr. Donald has been a resident and prominent business man of Ashland for a quarter of a century and has a large circle of friends.

PENINSULA BRIEFS

Houghton—Columbia lodge, Knights of Pythias, of Houghton, will send its amplified third rank team to Escanaba next Sunday to compete for the upper peninsula third rank teem trophy in the contest to be conducted Monday and Tuesday by the Upper Peninsula Pythian league.

Hancock—Contractor Hosking, who is superintending the construction of the concrete curbing for the new well at the Hancock pumping station, declares that the work will be finished this week or the fore part of next. Good progress has been made, and little romains to be done except the putting on of the gables.

Calumet—The celebration of Fourth of July in Calumet will be a very important one. The committees who have charge of this celebration have been making every possible effort to provide an entertainment here which will be one of the best in many years. A hammer and drill contest and balloon ascension will be the principal features.

Calumet—The teachers of the Calumet public schools are making arrangements to leave this city for their homes in different parts of the country at the latter part of the week.

Hancock—The South Shore road will run a special excursion to Duluth on account of the Finnish celebration of Johannes day, June 24; the Lake Superior Mining Institute meeting, June 24-27; and Ringling's circus, June 25-28.

Lake Linden—The new uniforms for the Lake Linden fire departments have arrived, and the fire fighters will certainly be "dressed up" at their annual picnic next Saturday. The uniforms consist of navy blue coat and trousers and gray vest, and are very nobby.

Hancock—On Monday of next week Senator La Follette of Wisconsin will appear at the Kerredge theatre in Hancock under the auspices of Grace M. E. church and Portage Lake people will no doubt accord the well known politician a hearty welcome.

WISCONSIN BRIEFS

Rice Lake—Five hundred and fifty thousand pike were taken to Cedar lake in the United States fish car last week, and dumped into the lake. This is one of the largest shipments made at once and put into any stream.

Oshkosh—Judgment of foreclosure was ordered in circuit court here in the case of the Trust Company of America against the Winnebago Traction company of Oshkosh, an action which was commenced in May, 1907. By this foreclosure the plaintiff will now be entitled to come into court and ask that the property be sold by the sheriff under proceedings.

Neenah—On July 18 J. A. Kimberley, the pioneer paper manufacturer of the Fox river valley, will celebrate his seventieth birthday anniversary. On that date his daughters, sons and grandchildren will congregate at his home here from all parts of the United States to assist in the celebration.

Chippewa Falls—Mrs. Helen Richardson, wife of the late Gen. Richardson of Seattle, Wash., has presented the local G. A. R. post with the United States flag made by the ladies of Chippewa Falls in 1861 and given to the first company of volunteers from this city, Company A, a portion of the "Iron Brigade." The flag was carried through the war and is in tatters.

Green Bay—About 150 delegates are here for the state grand lodge convention of the Knights of Pythias. The opening business session was held Tuesday. The third degree will be conferred on twenty candidates tonight. The visiting knights will be entertained at a trolley ride at the Green Bay-Wausau ball game tomorrow afternoon.

Chippewa Falls—Mrs. John F. Euglart has received word that her husband has been fatally shot at Elizabeth, Pa., by members of a gang of holdup men whom he, in the capacity of a detective, was trying to arrest.

BABYS VOICE

Is the joy of the household, for without it no happiness can be complete. How sweet the sight of mother and babe, angels smile at and commend the thoughts and aspirations of the mother bending over the cradle. The ordeal through which the expectant mother must pass is such that she looks forward to the hour when she shall feel the exquisite thrill of motherhood with dread. Every woman should know that the danger and pain of child-birth can be avoided by the use of **Mother's Friend**, a liniment for external use, which toughens and renders pliable all the parts, assisting nature in its work. By its aid thousands of women have passed this crisis in safety and with little pain.

Sold at $1.00 per bottle by druggists. Valuable book to women sent free.

BRADFIELD REGULATOR CO. Atlanta, Ga.

MOTHER'S FRIEND

Croquet Sets

8-ball sets, hardwood balls and mallets, nicely painted—well made, durable sets, which sell regularly at $1.25, special for

89c

PANTON & WHITE COMPANY

THE BIG GLASS BLOCK STORE

WHERE QUALITY IS PARAMOUNT

Hammock Special

Of the well known "Patterson" brand—full length, in assorted colors—regular $1.25 kind. Friday and Saturday, each

89c

100 Piece Dinner Sets

Plain white Bassett Austrian China—as light and translucent as Haviland—sell regularly at $13.81—For Friday and Saturday..... **$10.50**

Hallock's Fireless Cooker

Advertsed in all the leading magazines and sold regularly at $10. This cooker saves ¾ of your fuel bil,and half the labor of cooking. We have such confidence in its merits that we will send you one on trial — Specially priced Friday and Saturday..... **$8.50**

Imported Porcelain

One table of flown blue and Luneville English Porcelain—bowls, plates, cups, bone dishes, etc.—worth 15c each—to clean the lot out, for Friday and Saturday, at..... **7c**

Cut Glass Specials

A few items in cut glass at Glass Block Basement Bargain Prices. Our regular prices on cut glass are lower than the special prices of most stores. Our cut prices preclude all possibility of competition. Investigate, you'll be convinced.

"Star" Cut Water Set

Consisting of tankard-shaped pitcher and six bell shaped tumblers, beautiful star cutting; set well worth $5. Special Friday and Saturday.... **$2.89**

Vinegar or Oil Bottles

"Star" pattern cutting, with cut stoppers, worth $1.10. Special this week at..... **75c**

Fruit or Salad Bowls

8-inch bowl—"Sunburst" pattern cutting on heavy imported blanks; regular price $4.50; Friday and Saturday **$2.59**

Sugar and Cream Sets

Cut on heavy blanks, in the beautiful Sunburst pattern, usually sold at $4.25. Friday and Saturday

$2.69

This Coupon Is Worth 40 Cents

(Good for to-day only)

Cut out and present at our store, (*House-furnishing Dept.*) with 35c. You will receive a 75c, 4 quart, Enameled Saucepan, in the GENUINE

STRANSKY WARE

Imported Quadruple Coated

One only to a customer.

Universal Food Choppers

Sold in some stores at $1.50; our special Friday price

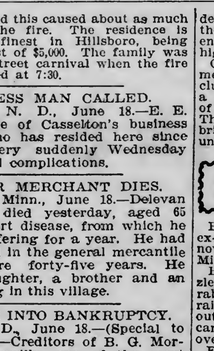

$1.18

Jelly Glasses

Optic Glasses, with tin covers, per dozen..... **25c**

Refined Paraffine

Large pound cakes, sell regularly at 15c each. This week..... **10c**

Cups and Saucers

Of the finest English bone china, beautifully decorated with gold lines—sold regularly at $4 a dozen; this week..... **$2.25**

Bouillon Cups to match, per dozen.....$3.00

Garden Implements

Note the prices on these lawn and garden implements. Can they be beaten? No! Nor can they be equalled. Nowhere in Duluth can you get such quality for the price.

Lawn Mowers

"Invincible" make, light running with 14 or 16-inch blades—regularly sold at $3.50—special for Friday and Saturday..... **$2.69**

Garden Hose

Three-ply "Superior" garden hose, with ¾-inch couplings; sold regularly at 12c a foot in 50-foot lengths. Friday and Saturday

9c ft.

Garden Sprayer

"Elgin" Lawn Spray—good, large size, throws a wide, circular spray; regular price 48c—special Friday and Saturday each..... **35c**

Grass Hooks

or Sickles—long blade of finely tempered steel, hardwood handle; a 25c article for..... **19c**

Garden Shears

Steel Shears, large size, regularly sold at 25c, special

19c each.

INTENTIONAL DUPLICATE EXPOSURE

After suffering for seven years, this woman was restored to health by Lydia E. Pinkham's Vegetable Compound. Read her letter.

Mrs. Sallie French, of Paucaunla, Ind. Ter., writes to Mrs. Pinkham:

"I had female troubles for seven years—was all run-down, and so nervous I could not do anything. The doctors treated me for different troubles but did me no good. While in this condition I wrote to Mrs. Pinkham for advice and took Lydia E. Pinkham's Vegetable Compound, and I am now strong and well."

FACTS FOR SICK WOMEN.

For thirty years Lydia E. Pinkham's Vegetable Compound, made from roots and herbs, has been the standard remedy for female ills, and has positively cured thousands of women who have been troubled with displacements, inflammation, ulceration, fibroid tumors, irregularities, periodic pains, backache, that bearing-down feeling, flatulency, indigestion, dizziness, or nervous prostration. Why don't you try it?

Don't hesitate to write to Mrs. Pinkham if there is anything about your sickness you do not understand. She will treat your letter in confidence and advise you free. No woman ever regretted writing her, and because of her vast experience she has helped thousands. Address, Lynn, Mass.

"FAKING" OF HIGH CLASS PICTURES

Many Imported and Duties Paid on Over Valuation.

New York, June 18.—The revelations dealing with the alleged "faking" of high-class paintings recently made in this city have turned attention to another scheme to which the United States government wholly without intent is made a party, by which deception is practiced upon buyers. There is nothing in the existing customs regulations to prevent an unscrupulous importer from invoicing a given work at one hundred times its actual value, paying the 20 per cent duty on the canvas and exhibiting the official invoice to prospective purchasers as conclusive evidence that the value placed upon the work has received the government's indorsement. Customs officers, while not inclined to credit reports of large frauds on buyers by this method, confessed yesterday their inability to break up completely this form of imposition. The tariff regulations when drawn up provided adequate penalties for under valuation, but it was explained yesterday that the lawmakers had not contemplated over valuation by importers.

Michael Nathan, deputy appraiser of the port in charge of the second, or "fine artist" division of the appraiser's office, has this to say regarding the entry of fake pictures: "I believe that cases of over valuation are rare. Of course, all that we can do is to call the attention of the collector to the over valuation. The importer, however, pays duty on the value as invoiced, regardless of our return. The customs officials cannot stop an importer from paying duty on an excessive valuation if he wants to do so. That is his lookout. At the same time we do not pass them as masterpieces. Practically all pictures valued at $1,000 or more have the artist's name attached, and in cases where doubt exists as to the authenticity of a canvas experts are called in to assist the government officers."

All Members

Of St. Matthew's German Lutheran church, Sixth avenue East and Fourth street, are requested to be present Friday evening for the purpose of calling a new minister.

SEEKS BIG DAMAGES.

Ashland, Wis., June 18.—(Special to The Herald.)—Thomas Haggerty of Mellen has started suit for $15,000 against the Wisconsin Central Railroad company for injuries sustained last summer while working on the steam shovel. The breaking of a king bolt caused the engine and steam shovel to tip over into the ditch, carrying Haggerty along and injuring him permanently, he claims.

Will Visit Duluth:

The Greatest Scientist of America, Coming June 23rd. Has a Company of 40 People.

Free to the Public.

The Great Wittman as he is called will bring his brass band and large company of vaudeville stars to Duluth June 23, and give his first parade and free show that night on a large electric lighted platform used for that purpose. This is the same young scientist that discovered the means for detecting the tubercular bacilli germ and preventing tuberculosis. In many places his invention has been adopted by many health societies and street cleaning commissions and boards of several of our leading cities. He is president of The Wittman Medical Institution, a charitable place for incurables, and many cases are cured through his wonderful new discoveries. From the sale of these he has not only been able to maintain these charity homes, but the sales have been so immense that a vast fortune has been accumulated. The first free show and band concert will be June 23, at the lot on Superior street between Twenty-third and Twenty-fourth avenues west.

ON THE IRON RANGES

STRIKE A MISTAKE, SO SAYS MAHONEY

Last Year's Difficulty on Range Was Very Ill-Advised.

Eveleth, Minn., June 18.—(Special to The Herald.)—C. E. Mahoney, vice president of the Western Federation of Miners, spoke last night at Urania hall to about 100 working men. He said that it was his opinion that last year's strike was a mistake. He stated that during the last year there were more strikes than were ever before called at one time; that these for the most part were started by agents of the employers; that noticing the approaching depression in the money market, they sought that means of helping themselves through by a labor strike. He believes that last year's strike on the Mesaba range will be a lesson to the working men to have a thorough organization before taking such action, and that a strike should be the last resort when all other means of peaceable settlement had been exhausted.

Mr. Mahoney stated that his purpose in making the talk was not to recall the former strike, but to say a few words in regard to organizing labor. He said that the laboring man must organize both in the industrial and political field so that he might have a voice in the making of laws; that the only way to uplift the working man is to have a great national labor organization including all lines of work, which would come under department heads all presided over by one man; that when necessary the whole organization should stand shoulder to shoulder to help out a department that was in trouble. The working class, he said, must be united just as are the great corporations, so that they could make a stand when needed against the capitalists. He advocates the uplifting of the working class through education and economic study and not through turmoil.

BLIND PIG RULE HITS SALOONMEN

More Than Brewers in Aurora, Dealers Ask Fair Shake.

Aurora, Minn., June 18.—(Special to The Herald.)—The blind pig situation came before the council again last night in the shape of a petition signed by sixteen saloonkeeprs asking that licenses be granted them, stating that they would agree not to use the beer brewed by brewers who sold to blind pigs; that the saloonkeepers upheld the city dads in their fight against the evil and that they were willing to give their help. Charles Hill, Fitger's agent here, stated that the saloonkeepers now using Ashland beer had no storehouses or ice to keep the beer. A heated discussion came up over whether beer was taken from Fitger's warehouse recently and hauled to the pigs at the Mohawk, and Hill offered to give $5,000 to the man who could prove that such was done. The discussion ended by laying the matter over until next Tuesday night.

The blind pig resolution passed by the council seems to have struck the local saloonkeepers harder than it has the brewerss. Already six have ceased to do business, and several more have stated they intended doing so.

CONFERENCE AT HIBBING.

Third Quarterly Gathering of M. E. Church Saturday.

Hibbing, Minn., June 18.—(Special to The Herald.)—Dr. E. C. Clemens, formerly presiding elder of this district, now district superintendent, will be here Saturday and will hold the third quarterly conference of the Methodist church Saturday evening. Dr. Clemens will also preach Sunday morning.

DEATH ENDS ILL-LUCK.

Peter Hedstrom Drowns After His Home is Burned to Ground.

Bear River, Minn., June 18.—(Special to The Herald.)—Last fall Peter Hedstrom, who lives north of here on the Little Fork river, sustained a serious loss by fire, when his house and furniture were destroyed. A few days ago his chapter of ill luck terminated when he lost his life in the Little Fork. Only meager particulars of the drowning have been received here.

The unfortunate man, accompanied by Emil Johnson, was returning from Ashawa with a boatload of supplies, and had unloaded the boat above the rapids, not daring to risk the load in the rapid current. After the boat was unloaded Hedstrom attempted to cross the stream with it, but the craft being an unwieldy one, was overturned, carrying its occupant down with it, never to rise again.

The next day was spent in searching for the body, but without success, and by the latest reports from that section the body is still in the water.

HARDWARE STORE QUITS.

The W. G. Close Company of Hibbing Retires From Business.

Hibbing, Minn., June 18.—The W. G. Close Hardware company passed out of business Monday, when the stock was transferred through the Harshall-Wells Hardware Company of Duluth to the G. L. Thouin Hardware Company of Hibbing. An inventory is now being taken and the goods removed to the store and warehouse of the purchasers. The Close store room will be leased for other purposes. W. G. Close has been in the hardware business in Hibbing almost since the village was incorporated, and at one time exceeded all other merchants in the volume of business.

The G. L. Thouin Hardware company, of which G. L. Thouin and George Grenier are the principal stockholders, has been in business in Hibbing somewhat more than a year, and has built up a tremendous business. The success of the firm has been almost unexampled.

GILBERT FIREMEN PLAN TO GIVE BENEFIT DANCE.

Eveleth, Minn., June 18.—(Special to The Herald.)—The newly organized volunteer fire department at Gilbert has appointed a committee to take charge of the benefit dance that they will give in Siegel's hall next Tuesday evening. Those in charge are S. T. Bonino, Charles Murphy, Charles Adams, L. L. Spaulding and F. C. Liscomb. A number of people from Eveleth will go out to the dance. The Kraft-Paananen orchestra has been secured to furnish the music.

CHISHOLM WEARS LID.

Chisholm, Minn., June 18.—(Special to The Herald.)—The saloons in Chisholm must abide by the state law requiring closing at 10 o'clock every night and all day Sunday. This order went into effect Tuesday night. The saloons were formerly closing the side door on Sunday and evenings after 11 o'clock. All slot machines were turned to the wall.

WILL FIX ROAD TO DEWEY LAKE

For Benefit of Farmers and Others Coming to Chisholm.

Chisholm, Minn., June 18.—(Special to The Herald.)—Jack Flynn has the contract to take all railroad ties out on the road from Chisholm to Dewey lake, a distance of ten miles. After the ties are out, the county will send a grader over the ground and level it out. This road will be a shorter one for the farmers of Sturgeon Lake and Bear River to town and will shorten the distance seven or eight miles on a run of sixteen.

The Chisholm Commercial club is taking an active hand in in overseeing this work. The committee appointed by the club went out to the track to inspect the work and it was satisfactory to them. Herman Ernest is also building a county road to the Sturgeon lake district and will have his work finished in about ten days. There are several beautiful lakes along the side of the road to the farming country, and a goodly number of Chisholm anglers are going out daily to fish.

TO PLAY AT HIBBING.

Chisholm Nine to Meet Hull-Rust Nine Next Sunday.

Chisholm, Minn., June 18.—(Special to The Herald.)—The newly organized Chisholm nine will play the fast Hull-Rust team of the Oliver league on the Hibbing grounds Sunday afternoon. The Chisholm team is out to win the amateur honors of the range. They will line up the same as last Sunday against the Virginia team. The Hull-Rust team is tied for first place in the Oliver league, and a good game is expected. The Chisholm team will go to Biwabik Saturday and Sunday, June 27 and 28, to play the city team of that place.

DULUTH PEOPLE THERE.

Wedding Celebration for Sander Peterson and Bride an Event.

Twig, Minn., June 18.—(Special to The Herald.)—A very pretty wedding reception was given in Grand Lake town hall last Saturday evening in celebration of the wedding of Miss Ada Walin and Sander Peterson, who were married in Duluth June 12, by Rev. Mr. Edstam of the West end. The hall was prettily decorated with evergreens and flowers. Supper was served to sixty couples and after the tables were cleared the bride and bridegroom led the grand march, and the rest of the evening was spent in dancing. The bride received many beautiful and valuable presents. It was considered one of the largest gatherings ever held in Grand Lake township.

The outside guests were Mrs. J. Walin, Mr. and Mrs. Joseph Grams, Misses Mabel Anderson, Cora Anderson, Beatrice Leeckey, Hilda Lelander, Messrs. Axel and Erick Johnson, Leonard Carlson, Edward Dovley and William Grams, all of Duluth; Mr. and Mrs. Fred Walin of West Duluth; Misses Della Nelson and Isabel Bjork of Superior. Mr. and Mrs. Peterson will reside on the Peterson farm until their dwelling house and store is completed.

EVELETH COMMENCEMENT.

Graduation Exercises Thursday Evening, Normal Man Speaking.

Eveleth, Minn., June 18.—(Special to The Herald.)—On account of the measles epidemic which caused the closing down of the schools for a short time the local graduation exercises will be held somewhat later than usual. Commencement week started last Sunday, when the baccalaureate sermon was delivered by Rev. R. J. Taylor at the First Metadist church. The graduation exercises will be given tonight, the program being contributed to by both the eighth grade and high school graduates. President Weld of the Moorhead normal will deliver the address of the evening.

EVELETH LODGE SEEKING K. OF P. DISTRICT MEET.

Eveleth, Minn., June 18.—(Special to The Herald.)—Eveleth lodge, No. 144, Knights of Pythias, has voted to try to secure a district convention of the order here this summer. The state has been divided into districts by the grand chancellor for the purpose of holding a convention, and as the Eveleth lodge is the oldest on the range and has the largest membership, the members thought that this was the place to hold the convention for this district.

BIG TRESPASS JUDGMENT.

Over Three Thousand Dollars in $32,000 Suit.

Grand Rapids, Minn., June 18.—(Special to The Herald.)—The trial of the suit of William Volke against Dunn & Marcia for $32,000 damages for alleged timber trespass, which has been on in the district court this week, resulted in a verdict for the plaintiff for $3,369. The defense secured a stay of execution for sixty days, pending appeal.

ELY WILL CELEBRATE.

Ely, Minn., June 18.—(Special to The Herald.)—There is no doubt about this city having a redhot celebration on the Fourth. At a mass meeting held Tuesday night it was enthusiastically decided to proceed with plans for a celebration and the usual committees were appointed.

DIPHTHERIA CLOSES SCHOOL.

Aurora, Minn., June 18.—(Special to The Herald.)—Two rooms in the school were closed yesterday owing to two cases of diphtheria being discovered. Three more cases were discovered later, making a total of six cases in the village.

GILBERT TO CELEBRATE.

Eveleth, Minn., June 18.—(Special to The Herald.)—A Fourth of July celebration will be held at Gilbert. This was decided on at a meeting of the citizens, and they are now arranging the program for the day. The various committees have been appointed to attend to the necessary work.

Ask your grocer for

Post Toasties (Formerly called Elijah's Manna)

The Corn Flake food with the special "toasty" flavor.

"The Taste Lingers."

"Packages, two sizes, 10 and 15 cents."

Made by Postum Cereal Company, Limited, Battle Creek, Mich.

HIBBING ELKS TO ROOT FOR CLUB AT BEMIDJI.

Hibbing, Minn., June 18.—(Special to The Herald.)—A party of Elks left here today for Bemidji to attend the Elks meet and to be on hand when the Hibbing ball club and the Bemidji nine meet on the diamond during the games to be played today and tomorrow at Bemidji. Mayor Welrick, Past Exalted Ruler Edward La Chance of the Hibbing lodge and other notables are in the bunch from here.

Cured Hemorrhages of the Lungs.

"Several years since my lungs were so badly affected that I had many hemorrhages," writes A. M. Ake of Wood, Ind., "I took treatment with several physicians without any benefit. I then started to take Foley's Honey and Tar, and my lungs are now as sound as a bullet. I recommend it in advanced stages of lung trouble." Foley's Honey and Tar stops the cough and heals the lungs, and prevents serious results from a cold. Refuse substitutes. Sold by all druggists.

THE ENEMY ATTACKS CITY

Mimic Warfare in Full Swing in New York Harbor.

New York, June 18.—The "Attack" upon New York city by a supposed foreign enemy which had been so eagerly awaited for several days by the regular and National Guard troops engaged in mimic warfare in the courts that guard city and bay was begun in earnest today. The first onslaught brought partial victory to the invaders who fell upon Fort Hancock at Sandy Hook by sea and forced that stronghold to capitulate almost before a shot had been fired. Then with the outer fortifications silenced, the enemy's fleet started up the channel toward the city in the face of a withering fire from Forts Hamilton and Wadsworth. The great 10 and 12 inch guns at the forts opened fire while the fleet was miles away and an imaginary storm of shells went sweeping down the bay. In the vicinity of the forts the din was terrific and even miles away the roar of the great guns could be heard. It was at the very height of this warlike storm that hundreds of immigrants got their first sight of this western land from a big Cunard steamer that steamed up the bay. As she came within sight of the forts her decks were swarming with passengers, who looked and wondered at the demonstration which, they might think, easily was intended for them alone.

PLANS FOOLHARDY STUNT.

Man to Allow Dynamite to be Set Off Under His Boat.

Ashland, Wis., June 18.—(Special to The Herald.)—Tardiff Bjerksen of Lake Linden, Mich., will furnish a novel and foolhardy stunt here the Forth of July, when he offers to sit calmly in a rowboat while 500 pounds of dynamite are exploded in the water underneath him. He has done the stunt many times and thinks nothing of it. He offers a reward of $1,000 for any one who will occupy the boat with him during the explosion, but it is hardly necessary to say it has not been accepted.

EDITOR SENTENCED.

Seoul, June 18.—E. T. Bethel, the British subject, who was found guilty yesterday before a British court of spreading sedition through the medium of a newspaper published in the Korean vernacular and of which he is proprietor, has been sentenced to three weeks imprisonment.

ROYAL BLUE SALE

1927-1929 W. Superior St. **PRYTZ'S** 1927-1929 W. Superior St.

ROYAL BLUE SALE

ROYAL BLUE SALE

TIMELY HINTS FOR YOU

Sharp at 9 o'clock in the morning we place on sale the following specials—excitement will be great tomorrow. This sale ends Saturday night—your chance to save. Come—bring your friends.

ONLY TWO MORE DAYS TO STOCK UP.

Taffeta Silks

The last of our stock must go tomorrow, colors green, blue, brown, tans and other popular colors; regularly 85c, for—

48c

House Wrappers

50 to clear, made of finest quality percale, in light and dark colors. We have only sizes 34 and 36; regularly $1 and $1.25—

ONLY

48c

50 Silk Waists

$3.50, $5, $7

The choicest of goods—dainty touches of lace and embroidery work on each garment, short and long sleeves. In this elegant lot we have White Japanese Silks, Black Taffetas and Colored Silk Waists.

1/2 PRICE

GREATER BARGAINS ANNOUNCED FROM THE FLOOR

30 Wrappers

30 extra good quality and this month's purchase, bought to sell at $2.50, sizes 36,

ONLY

98c

All-Wool Dress Goods

120 yards in values to $1.25, comprising the very finest of French made goods, summer Tweeds and Panamas, light and dark shades; regularly $1.25—

38c

$1.00 DUE BILLS GIVEN AWAY FREE EVERY HOUR.

A SURPRISE FOR THE FIRST 10 PURCHASERS SATURDAY MORNING.

GRADUATION EXERCISES

Pupils of St. Anthony's Parochial School Receive Diplomas.

Bishop McGolrick Gives an Address to the Students.

Six eighth grade pupils received their diplomas at the commencement exercises of St. Anthony's parochial school, held last evening in the Cathedral Auditorium.

A program of recitations, orations, songs, dialogues and drills was given by the pupils of the school and was enjoyed by a gathering of friends and relatives which completely filled the hall.

The graduates, who are now qualified to enter the high school, are George Beck, Emil Ruf, Walter Toben, Joseph Gruesen, George Wagner and Mary Gruesen.

After the presentation of the diplomas and medals had been made, an address to the children was given by Bishop McGolrick. He complimented the scholars upon their work during the past year and strongly urged the graduates to pursue their education as far as possible. He told them of the benefits of a good education and what a help it was in the making of good and wise citizens of the republic.

The exercises last evening were under the direction of Sister Leonissa, who has had charge of St. Anthony's school during the past year. The opening chorus, sung by all the pupils, was followed by a dialogue, "The Lost Child," by Ellen Schendler and Ruth Gauss. An action song, "Busy Little Workers," was sung by the junior boys and girls and the senior girls gave a drill, "Joan of Arc."

"Shall Our Mothers Vote?" a patriotic dialogue, was given by George Beck, Walter Toben, Adolph Bush, George Wagner, Emil Ruf, Henry Roth, Louis Mueller, Robert Pfau, Joseph Gruesen, Martin Unden and Michael Zettell.

The following pupils gave a playlet, "A Mother's Love": Minnie Heitmann, Esther Belle Frecker, Mary Gruesen, Margaret Mausolf, Louisa Furni, Theodora Decker, Susan Peffer, Anna Grumpmann and Leona Toben.

Emil Ruf and George Wagner gave a vocal duet and the pupils sang two choruses. Recitations were given by Leonora Heidemann and Joseph Gruesen.

The valedictory address was given by George Beck and Anna Grumpmann gave the response on behalf of the seventh grade. The presentation of the diplomas followed.

The auditorium was decorated with the class colors, lilac and green, and the class flowers, pink and white roses. The pupils wore these colors, as well, and made a very attractive appearance on the platform.

DIRECTORY OF AMUSEMENTS

WHERE TO GO TONIGHT.

LYCEUM—Mack Leone players in "The Man on the Box."

"The Undertow" Next Week.

The Mack Leone players are making a tremendous hit this week with "The Man on the Box" and the "standing room only" sign was out at the Lyceum yesterday. Four more performances will be given, tonight, tomorrow night and Saturday afternoon and night. Next week "The Undertow" will be the bill. It is claimed to be one of the strongest political dramas ever written, classing with "The Man of the Hour."

PARADE A FEATURE.

Nearly All the Hagenbeck Animals Shown in Street Pageant.

Fully believing that the circus parade has become an honored institution in the public mind and an event looked frward to with keenest pleasure, the management of the Hagenbeck & Great Wallace shows combined, which exhibit here next Monday, June 22, has not abandoned the feature. On the contrary there has been a greater effort than ever before to make the pageant of the present season more inspiringly beautiful and novel than those that have gone before. With the complete reconstruction of these newer shows the task became comparatively easy, merely calling for a financial outlay in proportion to that in other departments. The 1,000 people and the 400 horses were sufficient in number, but the damnds of the parade designers were for new floats, dens, cages, lairs, tableau cars, band vehicles, chariots and new costumes and trappings throughout. An appropriation amounting to a small fortune was called for and made. Artists, who have made a specialty of festival decoration designed the many new wagons, directed their construction and personally worked out the splendid color schemes. Expert costumers designed and constructed the uniforms and regalia, using the richest clothes and finest materials. The cloths of gold and silver with which the elephants are covered and bedecked are of Oriental design and rich in coloring. The filigreed trappings of the horses and their bejeweled bridles and head dresses are triumphs of the art of the harness maker and silversmiths. Banners and heraldic devices are of embroidered silks and satins. Several bands of musicians, pipers, trumpeters and numerous clowns add to the general gayety of the occasion. The animal ages in nearly every instance are seen with their sides removed and the rare zoological exhibits in full view.

Badly Sprained Ankle Cured.

Three years ago our daughter sprained her ankle and had been suffering terribly for two days and nights—and not slept a minute. J. Stallings, of Butler, Tenn., told us of Chamberlain's Pain Balm. We went to the store that night and got a bottle of it and bathed her ankle two or three times and she went to sleep and had a good night's rest. The next morning she was much better, and in a short time could walk around and had no more trouble with her ankle.—E. M. Brumlit, Hampton, Tenn. 25 and 50 cent sizes for sale by all druggists.

A thousand dollars for a woman.

Third Floor Offerings for Summer Comfort

We are showing the finest Porch Shade on the market—of very fine weave, yet one that will let in the light, still keeping out the sun, and mosquitoes and flies.

Will last a lifetime—work perfectly and cannot get out of order.

Split Cane Cases $3.85

Light and durable—brass locks—brass catches—leather corners—full sizes—special..... **$3.85** **$3.85**

French Bobbinet 35c and 50c

For Curtains—white and drab—same stock as our better curtains.

48-inch, special.....35c.
60-inch, special.....50c. **50c** **35c**

READ OUR OTHER AD ON PAGE 2.

Gray-Tallant Co

READ OUR AD ON WOMEN.S SUITS.

GRAY-TALLANT CO. 117-119 WEST SUPERIOR STREET. GRAY-TALLANT CO. 117-119 WEST SUPERIOR STREET. GRAY-TALLANT CO. 117-119 WEST SUPERIOR STREET.

SUITS LESS THAN HALF PRICE

Our Buyer Got The Cream of New York Makers' Surplus Stocks! Don't Miss This! Look in Window!

Two Hundred to Select From! *Everybody Can Be Fitted!* *Alterations Free!*

This is not a **half price sale**—it is a **LESS-than-half-price** sale! Pay less than the wholesale price of the suit you buy! Three of America's best makers stand the loss! Duluth never saw a sale like this before! It will be talked about for months to come! It is a great thing for you who have suits to buy—and it's a mighty triumph for Gray-Tallant Company!

This season has been a good one for us—our business has gone ahead splendidly in spite of "Hard times." This Spring people have felt like economizing—they looked around more than usual—they found our prices just right— and our styles the very best! And we sold out our suits so slick and clean that we had to buy more.

Conditions favored us—trade had not been satisfactory down East—makers had unusually fine and large surplus stocks and wanted cash badly! The result has been such bargain as we never dreamed of!

Every Suit Fresh From the Maker! See the Windows!

Don't miss the best suit bargains ever shipped out of New York city. What if you have several suits already? You can afford to buy another at the sale prices.

There are plenty of sizes for large women, for little women and for women of medium size.

FREE Alterations

The assortment is so large, the styles are so fine—and the fit so perfect—that nearly everyone can be fitted without alterations. However—if alterations are necessary—we make them free!

The diversity is so great that every taste can be suited. There's plenty of blacks, blues and browns, as well as the fashionable tans, grays, Apollos, Copenhagens, etc.

Many novelty fabrics are included.

There's Over 200 Suits in the Sale, in Five Lots. Regular Prices Would Range up to $50.00—We Put All On Sale at less Than Half.

$10.00 **$12.50** **$15.00** **$17.50** **$19.50**

Be Quick

Don't let others get ahead of you! This is worth coming for

COME EARLY, RAIN OR SHINE

Be one of the luckiest—be here at 8 o'clock tomorrow morning—take your pick of the finest and best suit bargains ever shipped out of New York.

Gray-Tallant Co

NO APPROVALS! NO EXCHANGES!

This is a perfect fashion event—mind you, these are the latest mid-season styles! Pay less than half for the suit you want!

Be Early

Be one of the first to profit by our lucky purchase.

MARINE NEWS

SIGNS OF REAL ACTIVITY SEEN IN DULUTH HARBOR

Independent Boats Are Loading Ore at Missabe Docks.

Four of the Tomlinson Boats Are Being Fitted Out.

The action of the independent vessel owners at Cleveland Tuesday in dissolving the agreement to hold boats in port is reflected in the activity in the local harbor today. The engineers on four Tomlinson boats reported yesterday and began fitting out. This morning, the fitting out of the Reid, Clemson and Bope of the Wolvin fleet began and the Heffelfinger, Wallace and Wolvin will follow within a few days.

The announcement that independent boats will load ore at the Duluth, Missabe & Northern ore docks this week indicates that the dissolution of the agreement will have results this month, contrary to expectations. The Wolvin boat, J. H. Hoyt, went to the docks from the Zenith furnace last night and is taking a cargo of independent ore today for transportation down the lakes. This afternoon, the Bope, another Wolvin boat, will load. The Hoover & Mason and Davidson of the Tomlinson fleet are also at the Missabe docks for cargoes and it is expected that other independent cargoes will get away tomorrow and Saturday.

The cargoes being loaded today are all from independent mines, but it is said that corporation ore will be loaded into independent boats before the end of this week. It was thought the steel corporation would have no largoes for independent boats before the end of this week, but, from present indications, there will be cargoes for wild boats next week.

Just to what extent the shipping by independent carriers will be carried is not known. The Pittsburg fleet is able to care for almost all of the ore the United States Steel corporation will ship during the present month and the cargoes for the independents will be few. The activity today is the first on the part of the independents shipping from the Missabe docks, however, and is an indication that the ore trade will see a material boost before the end of this month.

Shipments from the mines to the docks have increased considerably within the last week. Whereas a week ago, the Duluth, Missabe & Northern was carrying only about 20,000 tons a day from the range, the shipments for the first three days of this week ran to about 43,000 tons, daily. Pittsburg Steamship company boats too kout nine cargoes yesterday and four or five more will follow today.

The force of men employed on the docks is still very small, although there will probably be an increase within the next few days. The day crew consists of about 125 men and only thirty-five are working on the night shift. The two shifts will be continued with occasional additions until shortly after the first of July, when the force will be more nearly normal.

CONTRACT AWARDED.

Bay City Company to Remove Wreck of Steamer Nimick.

Maj. Graham D. Fitch of the United States engineer's office has been authorized by the war department to award the contract for the removal of the wreck of the steamer Alexander Nimick at Whitefish point to the Bay City Wrecking & Salvage company of Bay City, Mich. The papers were sent out from the local office today and just as soon as the contract is signed work will be begun. The Nimick is a menace to navigation and all possible speed will be taken in getting it out of the way.

Information received from the keeper of the Sand Island light is to the effect that the Reid Wrecking company is making good progress in the removal of the wrecked steamer Sevona at that point. The Sevona is badly smashed and some of the steel and machinery will be saved, though the hull is a total loss.

TROUBLE IN SIGHT.

Longshoremen of Lake Erie Dissatisfied With "Open Shop."

Cleveland, June 18.—A big meeting of the Longshoremen's association will be held here tonight. All the locals of the association at the Lake Erie ports will be represented at the conference and some action will be taken in regard to the "open shop." It is understood that the men have been anxious to have a strike called for some time but officials of the union have been able to head them off so far, however. A break is expected soon. There is trouble in the air and the general opinion is that the showdown will come early next week.

MANY WANT WORK.

Men for the Lake Boats Are Easy to Secure.

Engineers, firemen and seamen rejoice in the prospects of greater activity in the marine trade within the next few weeks and Capt. James Currie, shipping master for the Lake Carriers' association, was besieged today with applications for employment.

The fitting out of some of the boats, which wintered here, gives employment to some of the men, who have been anxiously waiting for the opening. There is no complaint on the "open shop" policy. After months of idleness, the men are ready enough to go to wolrk and no trouble is experienced in putting the policy into operation. Wages and conditions are the same, except that the men are treated with as individuals, instead of through the unions.

CUT IN ORE RATE.

Charters Made From Head of the Lakes at 70 Cents.

Cleveland, June 18.—Some season tonnage has been tied up in the ore trade on the basis of 70 from ports at the head of Lake Superior. This is a cut of 5 cents as compared with last year, when the rate was 75 cents. The amount of business in the transaction was small, but it is not likely that a higher rate will be paid on contracts. Seventy cents from the head of the lakes means 65 cents from Marquette and 55 cents from Escanaba, a cut of 5 cents all around. There is no change in the coal freight situation.

The Sault Passages.

Sault Ste. Marie, Mich., June 18.—(Special to The Herald.)—Up: Harvard, Krupp, Morrow, 9 Wednesday night; D. R. Hanna, 11; Dalton, midnight; Burnham, 1 Thursday morning; Paine, 3:30; La Salle, Clyde, 5; Jenkins, 5:30; Poe, 8. Down: Empire City, Jenney, 9:30 Wednesday night; Marina, 3 Thursday morning; Norwalk, 4:30; Seguin, Black, Stafford, Bacon, McWilliams, 6 Thursday morning; Norwalk, 4:30; Seguin, Black, Stafford, Bacon, McWilliams, 6; Lynch, Muncie, Manola, 8.

Up yesterday: Briton, 11:30; Agawa, 12:30; Rogers, 1; Athabasca, 1:30; Winona, Frick 2; Midland Prince, 3; Rosemount, 5; Ohl, 7:30; Down: Fleetwood, Moravia, 1; Watt, Martha, 4; George Stone, oil barge, 5; Crerar, 6; Cahoon, Friant, steel Iroquois, 6:30.

Passed Mackinaw.

Mackinaw City, June 18.—(Special to The Herald.)—Up: Berry, 11:20 Wednesday night; America, midnight; Black Rock, 2:50 Thursday morning; Clyde, 3; Harper, 5:30; Parks, George Stone, oil barge, 5:40; Helena and consort, 6. Down: Ohl, 9 Wednesday night; McVittie, 9:50; Syracuse, 10:15; England, 11:40; Bulgaria, 10:20 Thursday morning; Nessen, 2; Boland, 2:20; Lyman Davis, 7:50. Wind, southeast, twenty miles; cloudy.

Passed Detroit.

Detroit, June 18.—(Special to The Herald.)—Up: Roman Bell, 10 Wednesday night; Widener, midnight; Orange, 1:20 Thursday morning; McDougall, 3:30; W. E. Fitzgerald, 4; Street and barges, 4:15; Australia, Corey, 4:30; Wilson, Codorus, 6. Down: Annie Laura, 8:40 Wednesday night; Myron and barges, 11; German Maine and barges, 2:20 Thursday morning; Midland Queen, 3; Wells, 4; England, 4:30; Frank W. and oil barge, 5:20; Wood, 7:15.

Up yesterday: Vail, barge, Gates, 12; Munroe, 4; Presque Isle, 6; Venezuela, barges, 6:15; Yuma, 6:30; Hutchinson, 7; Zimmerman, 7:30. Down: Truesdale, North Wave, 12:20; Chemung, 2; Egan, 3; Rhoda, barges, 3; Matoa, 4:20; Miller, 5; St. Paul, 5:15.

Vessel Movements.

Erie — Arrived: Business. Cleared: Coal—Panay, Chicago; Algona, Marquette. Light—Wilpen, Superior.

Marquette — Arrived: Alfred Mitchell. Cleared: Ore—Marina, Manola, Cleveland.

Chicago — Arrived: Burlington, Frank L. Vance, G. S. Markham. Cleared: Merchandise—Alva, Duluth. Grain—Culligan, Wissahickon, Buffalo; G. C. Howe, Kingston, Ont. Light—Jesse Spalding, Amazon, Buffalo; Arthur Orr, Depot Harbor; M. F. Butler, Ludington.

Manitowoc — Arrived: Lewiston. Cleared: Corsica, Escanaba.

Sheboygan—Arrived: Kopp.

Ashland—Arrived: Donaldson. Cleared: Ore—Corona, Lake Erie.

Port Colborne—Up: Whitney, Kongo, Buffalo; Bennington, Chicago; Strathcona, Cleveland. Down: Albert Marshall, Glenmount, Simla, Carberry, Wasaga, Ashland, Neebing, Warrington, Sam Marshall, Bickerdike.

Cleveland—Arrived: Eber Ward, Maitland. Cleared: Coal—Australia, Jones, Antrim, Duluth; Amazon, Riddle Sill, Chicago; Street, Two Rivers. Light—Griffin, Duluth.

Sandusky — Cleared: Coal—Hutchinson, South Chicago.

Huron — Cleared: Coal—Fitzgerald, Escanaba.

Fairport — Cleared: Coal—Polynesia, Duluth. Light—Corri, Duluth.

South Chicago — Arrived: Tourist. Cleared: J. A. McGean, Western Star. Light—Buffalo. Merchandise—Mohawk, Buffalo.

Buffalo — Arrived: Ionia. Cleared: Coal—D. C. Whitney, Soo; Congo, Bay City; Senator, Superior; Topeka, Milwaukee. Light—Redfern, Duluth; Winnipeg, Superior.

Port of Duluth.

Arrivals—Edenborn, Marcia, Superior City, Fritz, Rensselaer, John Stanton, light for ore; Bessemer, W. G. Pollock, Townsend, L. C. Hanna, coal; Bradley, Brightie, Woolson, Deleware, light for lumber; Lackawanna, Conestoga, merchandise.

Departures — G. F. Baker, Maritana, George Stephenson, W. P. Palmer, Maia, Edenborn, J. P. Eddy, Pennington, Gratwick No. 1, Castalia, ore.

BASE BALL

CHILDREN'S HOME BENEFIT,

Saturday afternoon, June 20th, Athletic Park.

Duluth Board of Trade vs. Minneapolis Chamber of Commerce.

Admission, including Grandstand, 50c; children under 18, 25c.

GAME CALLED AT 2:30 P. M.

THREE BIG PAPER PLANTS NOW ONE

Nekoosa-Edwards Paper Company of Wood County, Wis., Formed.

Appleton, Wis., June 18.—By the incorporation of the Nekoosa-Edwards Paper company of Wood county, Wisconsin, with a capital of $3,000,000, three paper companies of Wisconsin are merged. The combined interests are the Nekoosa Paper company, the John Edwards Manufacturering company, and the Port Edwards Fibre company. As a result of the merger of these three concerns the interests of John McNaughton of Appleton, the Patten estate of this city, Thomas Nash and J. B. Nash of Grand Rapids, G. F. Steele of Port Edwards and L. M. Alexander of Milwaukee are merged.

The three paper companies thus combined had extensive land and pulp wood holdings, all of which are now to be controlled by the new company. The officers of the company have not as yet been elected, but it is understood that the management will be left in the hands of G. Frances Steele, L. M. Alexander and Thomas Nash.

The capacity of the three plants included in the merger follows: Nekoosa Paper company, 180,000 pounds of news, Manila and fiber paper; 100,000 pounds of ground wood and 80,000 pounds of sulphite fiber per day; the John Edwards company 100,000 pounds of paper and 100,000 pounds of ground wood daily; the Port Edwards company 100,000 pounds of sulphite daily.

MANY ELKS ATTENDING.

State Convention Attracts Many of Herd to Bemidji.

Bemidji, Minn., June 18.—(Special to The Herald.)—The Elks are in full possession of the city today many of the antlered herd from all parts of the state being here to attend the fourth annual reunion of the Minnesota state association. Yesterday afternoon, last night and this morning incoming trains brought large delegations of the "best people on earth" to this city. The Crookston band arrived last night while the Crookston lodge and its famous "Little German Band" arrived today in full force and created a stir. President Pease of Anoka and Secretary Nelson of Stillwater also arrived last night while other officers of the state association showed up today. Although the weather is not the pleasantest the delegates and their friends are bound to have a pleasant time and appear to be suceeding. Today is being spent sight-seeing, trips around the lake and a visit to the Red Lake Indians being features. This afternoon there will be a baseball game between Bemidji and Hibbing and tonight a band concert and a minstrel show. Tomorrow morning will come the big parade and in the afternoon the business of the reunion will be taken up. Several cities are after the next meeting.

One of the sporting events featured for the convention is a wrestling match this evening at 11 o'clock, at the Star theater. The principals will be Carl Mattson of Minneapolis, heavyweight champion of Minnesota, and young Hackenschmidt of Des Moines, the heavyweight of Iowa. The terms of the match will be best two falls out of three, catch-as-catch-can rules to govern.

The men will wrestle for the gate receipts.

A thousand dollars for a woman.

When In Two Harbors Stop at Cook's Chop House

Private rooms; strictly up-to-date. Buffet in connection.

Expert Repairing!

Bring in your watch and jewelry repairing; we guarantee prompt and satisfactory work. Prices reasonable.

J. GRUESEN,

Jeweler and Watchmaker.

127 West Superior Street, (Upstairs.)

Zenith 'Phone, 1393.

Piles We are so certain that Itching, Bleeding and Protruding Piles can always be relieved and absolutely cured by this ointment that we positively guarantee satisfaction or money refunded.

50 cents a box at all dealers or Dr. A. W. Chase Medicine Co., Buffalo, N. Y. **Dr. A.W. Chase's Ointment**

Great Western EXTRA DRY **CHAMPAGNE**

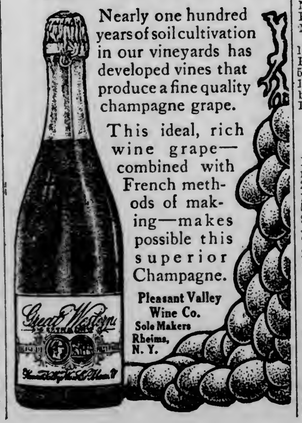

Nearly one hundred years of soil cultivation in our vineyards has developed vines that produce a fine quality champagne grape.

This ideal, rich wine grape—combined with French methods of making—makes possible this superior Champagne.

Pleasant Valley Wine Co. Sole Makers Rheims, N. Y.

Hay's Hair Health

Never Fails to RESTORE GRAY or FADED HAIR to its NATURAL COLOR and BEAUTY

No matter how long it has been gray or faded. Promotes a luxuriant growth of healthy hair. Stops its falling out, **and positively removes Dandruff.** Keeps hair soft and glossy. Refuse all substitutes. 2½ times as much in $1.00 as 50c size.

IS NOT A DYE.

Philo Hay Spec. Co., Newark, N. J.

$1 and 50c Bottles, at W. A. Abbetts

THE EVENING HERALD

AN INDEPENDENT NEWSPAPER.
OFFICIAL PAPER OF ST. LOUIS COUNTY.

Published at Herald Bldg., First St., Op. P. O. Square.
THE HERALD COMPANY.
'Phones: Counting Room, 324; Editorial Rooms, 1126.

SUBSCRIPTION RATES PAYABLE IN ADVANCE.
United States and Canada, Postage Prepaid.

Daily, per year, in advance	$4.00
Daily, six months, in advance	2.00
Daily, three months, in advance	1.00
Daily, one month, in advance	.35

Entered at Duluth Postoffice as Second-Class Matter.

DULUTH WEEKLY HERALD

Per year, in advance	$1.00
Six months, in advance	.50
Three months, in advance	.25

Entered at Duluth Postoffice as Second-Class Matter.

BY CARRIER, IN THE CITY, TEN CENTS A WEEK

EVERY EVENING—DELIVERED.

Single copy, daily	$ .02
One month	.45
Three months	1.30
Six months	2.60
One year	5.00

TO SUBSCRIBERS:

It is important when desiring the address of your paper changed to give both old and new addresses.

REAL DEMOCRACY IN ACTION.

The complete returns from the Oregon vote on measures referred to the people under the initiative and referendum have been slow in coming in, and the official canvass has not yet been made. Enough is known, however, to show the fate of the principal measures, and to prove that in spite of the mighty fears of those who predict the direst disasters every time the extension of popular government is proposed, the people of Oregon have not stupidly committed political and social suicide.

Indeed, there is every evidence that the people of that state used great good sense. They disposed of the measures before them with at least as much sense and probity as the average legislature could possibly show, and they seem to have been quite positive about what they wanted and what they didn't want.

As a matter of fact, there is nothing more stupid and wicked than the manner in which the extension of direct legislation is deferred in the other states. It is simply popular government in its logical completeness, and the only objection that can be made against it is on the ground that the people can't be trusted. Can't be trusted by whom? Who is afraid of them? Are they afraid of themselves, or is it solely selfish interests and special privilege that are afraid the people will come into their own? Are the few that are selected to legislate for all the people under representative government—which is simply restricted democracy—any better fitted to judge of the people's needs than the people themselves?

The people of Oregon voted on nineteen measures of greater or less importance. Some of these were submitted to the people by petition, under the initiative, and some were submitted to the people after being adopted by the legislature, under the referendum. One of the latter measures was the law compelling railroads to give public officials free passes, and this the people rightly killed.

The democratic nature of the government was further extended by the adoption of the recall, which means that if the voters do not believe a public official is doing his duty, they can by petition procure a special election to decide whether he shall be retained or cast out and his place filled by a better man. The behavior of public officials everywhere would be infinitely better if they had such a shadow as this hanging over them.

The single tax idea was defeated, and while the theory is extremely plausible and has good reasoning to commend it, it is experimental, and the fact that the people of Oregon didn't want to be experimented upon to that extent shows that they can be trusted, and that they are conservative enough. Women's suffrage, for the second time, was defeated by a large vote, which is evidence enough that the men of Oregon don't want women to vote—yet. A bill to increase the appropriation for the state university was passed, and a bill to increase the pay of members of the legislature was defeated. A stringent corrupt practices measure was adopted.

This picture of direct legislation shows it to be both progressive and conservative, a harmonious association of good sense, caution and intelligent progress.

SEE THE ART EXHIBIT.

The support and patronage of the public has been asked for the art exhibit which opens at the Y. M. C. A. Saturday and continues for more than two weeks, and because of its cultural influence in developing the appreciation of arts both fine and useful it most assuredly deserves everything that is asked for it.

If anybody in Duluth is puzzled as to just how he is expected to encourage and support the show, the answer is very simple: Go and see it.

The pictures that make up the exhibit have been gathered with great care and considerable expense, simply that the people of Duluth may have a chance to see them, and to fill their souls with the uplifting and broadening influences of good pictures. Now that the exhibit has been arranged, the only thing lacking to make it accomplish what it is intended to accomplish is that the people shall go to see it.

It will not cost them a cent, and it will give them enjoyment; incidentally it will help to arouse public interest in art, without which no community can be complete. If, having aroused one's latent appreciations by a survey of the excellent pictures on show, one wishes to go further, it is hoped that the membership of the Duluth Art society may become large enough to warrant the investment in a permanent home for art in Duluth.

THE CIVIL SERVICE.

The civil service, which has been broadened in the national government until its provisions safeguard the positions of nearly 200,000 out of the 290,000 federal employes, has plenty of faults. Ask any congressman who has been in Washington any length of time, and he will tell you all about them. But at its worst it is infinitely better than the spoils system which it replaced, which made public office the spending money of political parties, and public service a joke.

At nearly every session of congress that body takes occasion to make a guarded attack upon the civil service system which merely amounts to a petty show of peevishness. When the bill carrying the appropriation for the civil service commission is up in committee of the whole, congress votes to strike that item out of the bill. The vote for this motion is large, because the votes are not recorded. When the bill is returned to the house or senate from the committee of the whole, somebody makes a motion to put the item back, and as the votes are then recorded, everybody votes to put it back. It does no harm to the civil service, it satisfies the spite of the congressmen who hate it because it prevents their using public office to pay political debts, and it does not get back to their constituents because there are no roll calls in committee of the whole.

Says Leslie's Weekly, referring to the fact that this is the twenty-fifth year of the civil service, which went upon the statute books in 1883 largely because President Garfield was killed in 1881 by a crazy officeseeker: "Between the day in 1883 when the civil service act went into operation and March 5, 1885, when he stepped out of office, President Arthur placed 15,600 appointive offices on the merit list, requiring their incumbents to pass an examination which was open to applicants of all parties on equal terms. President Cleveland continued the good work during his service, and made thousands of additions to the merit role; and all of his successors have done likewise. President Roosevelt, who was a civil service reformer back in his early days in the legislature at Albany, before the Pendleton bill was passed, has been particularly active and successful in this work. And now, out of the 290,000 employes in the executive civil service of the government, very nearly 200,000 have had to pass some test determining their fitness for their posts."

The customary argument against municipal or national ownership of public utilities is that it would throw these important functions into politics, and that the employes, depending upon politics for their jobs, would constitute a dangerous political machine. Without pausing to consider the point that these public service corporations have long been in politics under private ownership, and that their influence has been more corrupting and destructive than that of the employes of publicly owned utilities could possibly be, the answer to this argument is the civil service.

That takes the employes out of politics, effectively and completely. The postoffice, for instance, with its thousands of employes, is not only as efficient and as competently handled as the railroads, for instance, but it has far less to do with the politics of the nation.

ROOSEVELT DESERVED IT.

When Senator Lodge, the permanent chairman of the Republican national convention, said yesterday afternoon that President Roosevelt is the best abused and most popular man in the United States, the convention went mad and cheered the president for forty-five minutes, breaking all records for continuous and prolonged demonstration.

The Republican party may very well cheer the president, and cheer and cheer him again, with a mighty tiger at the finish. It owes him much; much more than he owes the party.

Had the Republican party continued in the way it was going when Roosevelt swept into the arena; had it elected a president like Fairbanks or Cannon or Foraker, who would have carried out its traditions and made it still the creator, promoter and guardian of special privilege, it would today be upon its last legs, repudiated by the people and condemned by the popular sense of justice. As it is, it enters upon the campaign in the most dangerous situation it has experienced in its history, with a recent record that is most vulnerable and with its promises weakened by its failures to perform. This is not due to Roosevelt; indeed, the fact that the party has any standing at all is due to him, and its perilous position is due entirely to the party leaders who have bent every effort to defeat the president's progressive program, and to repudiate his principles and undermine his popularity. He is the party's only asset today, and the chief recommendation of its new candidate is that he has the president's approval and support. The party cheers Roosevelt, but it continues in its places of power its Aldriches, its Cannons, its Paynes and its Dalzells, representatives every one of the oppressive interests which Roosevelt has fought.

The party may well cheer Roosevelt, therefore; but it would have done better to have carried out his programs, and in the belief of the people almost without regard to party, it would have done better still to have nominated him for a "second elective term."

A HELPFUL DECISION.

The interstate commerce commission has again proved its usefulness by a decision lately handed down that is of great interest to all the shippers of the country, as well as to all railroads doing an interstate business.

This decision is to the effect that no contract waiver in a bill of lading is valid as against the general laws relating to common carriers, and the point involved is the liability of railroads for damages to goods carried by them.

The average man would find no difficulty in appreciating that when a railroad takes a carload of goods for transportation, it becomes morally responsible for its safe delivery and subject to damages if injury happens to the commodities on the road between the shipper and the receiver.

One of the great difficulties experienced in the attempt to secure the adoption of a uniform bill of lading acceptable as collateral for bank loans has been the refusal of the railroads to accept responsibility for goods in transit, except upon the payment of an additional freight charge, about 25 per cent above the schedule rates. In other words, if you turn over freight for shipment to a railroad and pay only the regular tariff rate, you take your chances; if you pay 25 per cent more than the regular rate, the railroad will consent to accept responsibility for safekeeping.

The obvious effect of this is that nearly all freight is carried at shipper's risk, and that any damage in transit is the shipper's loss.

The railroads, with their old-fashioned system of getting around the law and the right if it seems safe and profitable to them, have been trying to dispose of this question by using a bill of lading which carries a clause relieving the railroad from any responsibility whatever in case of loss or deterioration. Obviously, such a bill of lading is not very good collateral at the bank. Bankers look upon it about as they would look at an application for a loan from a business man who does not carry fire insurance upon the stock of goods offered as security; though strangely enough some of the bankers do not see why depositors should favor a deposit guaranty law that would give depositors security against the loss of their savings.

The interstate commerce commission holds that no general release, signed by a shipper or purporting to be signed by him, is of any validity against the normal responsibility of a common carrier. In other words, when a railroad takes a shipment of goods it is responsible for delivering it safely at its destination, no matter what kind of a contract it may force the shipper to sign.

This decision looks like good sense. Certainly the railroads collect a rate of pay for their services high enough to warrant the expectation that they shall be held responsible for proper performance of the service for which the shippers pay. The ruling will not only help business by making bills of lading good collateral, but it will make the railroads more careful in their handling of freight.

HOTEL GOSSIP.

A. R. Buelow, from the state of Wisconsin, which in the past has produced some able orators and some star football players, told a story at the Lenox hotel last night of the backsliding of almost an entire flock of chickens through the evil influence of a hardened old rooster.

It all came about, through the dislike the lady on the farm, where the chickens were kept, had to her husband chewing the filthy weed. Like any good wife she hated to see him chew tobacco, and one fine spring morning when housecleaning came around, she threw out into the back yard three or four sacks of fine cut chewing tobacco. Little did she think of the trouble she was stirring up by throwing the tobacco onto the back lawn, where the chickens were wont to gather and diligently forage for the morning meal.

But finally the flock gathered, led by the old rooster, who had some fighting blood in him and was just naturally tough. The remainder of the flock were home bred Plymouth Rocks and it is probable that they would not have fallen into temptation had it not been that they feared the tough proclivities of the rooster and generally did what he told them.

If Mr. Buelow's narrative is correct, the old rooster, with the fighting blood in his veins, led the flock to the spot where the fine cut chewing tobacco had been strewn on the sward. He was a most inquisitive bird and determined at once to taste the brown weed that peeped from the paper sacks. He did and he immediately became as sick as the small boy who smokes his first cigar. But he had fighting blood in his veins and retiring around the corner of the barn so that the remainder of the flock could not see him in his moment of weakness, the old fighter wrestled nobly with his dizziness. Later he joined the flock and wickedly forced them to partake of the insidious weed.

The entire flock was affected by a dizziness and faintness of the head. Young and innocent chickens, whose constitutions were unequal to the strain thus imposed, became deathly ill. Some of the chickens couldn't eat a thing for a week.

But the sight of so much distress had no effect on the rooster. He was naturally hard of heart. He took another chew after he had recovered from his original illness and through will power and fighting ability persuaded or forced some of the others of the flock to follow his example. And so within a few days almost every member of the flock had become confirmed user of the weed.

One day the hired man discovered two or three of the chickens browsing at the old tobacco bags. Following this clue, for the hired man read detective stories and was naturally of a deductive turn of mind, he soon discovered that a lapse of morals had occurred among the chickens. Innocent looking Plymouth Rocks that had never been off the farm, through the evil influence of a rooster, that had seen much of the world and the evil therof, had been led into evil ways.

The news was told to the lady of the house. It was no use to tell the lady's husband, for he would have probably taken the part of the rooster. It was decided to shut the chickens up and thoroughly rake the yard at the spot where the fine cut tobacco had been strewn. With longing eyes the chickens gathered against the sides of the restraining fence and gazed at the spot where they used to gather for the morning tobacco.

Mr. Buelow says that finally the chickens were cured of the habit. No-to-bac was mixed with their food and given to them. The tough old rooster was killed for his part in the crime, and since then the Plymouth Rocks have led a blameless life.

* * *

Charles Avery, the state game and fish warden, who was at the St. Louis yesterday, states that an effort is being made to stock every stream of any size in the state where it is shown that the stream is naturally one where fishing has been good.

Mr. Avery further says that much good has already been done in the northern part of the state by replenishing the streams which had been practically drained of their supply of fish. The state car has been extremely busy the past spring as a result of the activity on the part of the officials of the state game warden's department.

Mr. Avery believes that Minnesota should have the best fishing streams in the country, and he is doing his best to make the fishing in different parts of the state as good as possible. Mr. Avery states that every effort will be made by his department to protect the game and to bring the fishing of the state up to the standard of some years ago.

* * *

William O'Neil, superintendent of logging at the Cass Lake Indian reservation, was at the St. Louis yesterday. Mr. O'Neil states that a great number of logs have been taken from the reservation during the winter. They have cut more lumber than usual for the reason that part of the reservation is being cleared.

Mr. O'Neil says that the reservation Indians have spent the best winter in the history of the reservation. There has been less illness, less poverty and less discontent. The Indians are learning to take care of themselves, are learning to provide for the future and in learning this lesson, Mr. O'Neil says they will avoid many mistakes of the past.

* * *

At the Lenox: C. R. Adams, St. Paul; C. J. Jenson, Chisholm; Mrs. Peter Thill, St. Paul; H. S. Dearborn, St. Paul; H. W. Crandall St. Paul; Charles Kronick, Minneapolis; D. E. Hickey, St. Paul; R. Climason, Michagammee; George Shauger and wife, Forest City, Mich., Thomas Bicknell, Minneapolis; William Meade, Ironwood; Ole Jorstad, Ridgeland; G. W. Butters, Minneapolis; eGorge H. Ely, St. Paul; John J. Ellis, jr., Galesburg, Ill.; Louis J. Kallany, Hibbing; August Barngart and wife, Cleveland; George C. McGill, Cleveland; RA. B. Sheldon, Cleveland; Marshall Lapham, Buffalo; Mrs. George W. Smith, Buffalo; P. Westing, Cloquet; J. Oliver, Minneapolis; B. Norton and wife, San Francisco; G. L. Train, Chisholm; Mrs. Ryan, Butte; Mrs. Shea, Butte; E. W. Pearley and wife, St. Paul; H. A. Bigley, St. Louis; John G. Williams, Grand Crossing; A. G. Nelson, Minneapolis; A. R. Dean, New Orleans; C. A. Holdridge, Chicago; William Laxaner, St. Louis; Nete Ellis, St. Paul; G. P. Power, St. Paul; J. E. Westlake, Minneapolis; Joe Peterson, Two Harbors; Edward J. Walley, Coleraine; R. A. Briggs, St. Paul; Frank House and wife, Aitkin; H. Thorson, Minneapolis; H. Caldwell, Sioux Falls.

* * *

At the St. Louis: A. D. Harding, Chicago; W. J. Taylor, Deer River; R. E. Sperry, Virginia; A. Christinson, Chicago; H. Martin, Omaha; C. R. Thompkins, Itasca; Thomas Sullivan, St. Paul; F. F. Seamon, Deer River; F. B. Lee, New York; Edward Freeman, Virginia; E. J. Shaughnessy, St. Paul; A. R. Acomb, Grand Forks; T. R. Jumper, Minneapolis; C. H. Miller, St. Paul; Thomas Clement, Scanlon; A. W. Milner and wife, Chicago; J. D. Johnson and wife, Nickerson, Minn.; Lewis Larson, Cumberland; L. C. Elkin, New York; C. P. Smith, Chicago; D. J. Lewis, Chicago; P. L. Evans, Minneapolis; W. P. Lindsay, St. Paul;; Edward Bugee, Chicago; S. Simpson, Minneapolis; M. C. Cleary, St. Paul; R. B. Bailie, Virginia; Edward Lears, Minneapolis; Mike Klopsich, Ely; John Drobrish, Ely; Mrs. R. S. O'Neil, Chisholm; S. A. Stiglich, Eveleth; J. H. Dalton, St. Paul; J. Adam Bede, Pine City; W. H. Ross, St. Paul; R. F. Whalen, Port Arthur; C. A. Gardner, Port Arthur; G. W. Everts, Minneapolis; P. A. Smith, International Falls; William O'Neil, Cass Lake; E. P. Hickey, St. Paul; Charles Jesmore, Eveleth; Carlos Avery, Hutchinson; G. H. Cassley, St. Paul.

* * *

At the McKay: C. H. Laing, Pine City; G. P. Nichols, Chicago; P. Donovan, Brainerd; Mary Naddo, Tower; George H. Christian, St. Paul; N. Dueholm, Chicago; J. E. Allen, St. Paul; F. R. McLaughlin, Grand Marais; L. H. Rosenberg, Spooner; G. W. Manery, Little Fork; Mrs. Charles J. Allen, Fargo; Mrs. C. Hurley, Little Fork; C. Carr, Balsom; George W. Conkson, Cloquet; D. W. Holliday, Brookline; William Cooke and wife, Two Harbors; Ruth Vandyke, Coleraine; Rose Vandyke, Coleraine; Max Sax, Chisholm; Solomon Sax, Eveleth; John Edstrom, Mountain Iron; Charles Smith, St. Paul; W. B. Bassett, St. Paul; F. W. Bender and wife, St. Paul; Marion West, Virginia; F. Shipman, Virginia; T. B. Hanley, Brainerd; Miss Annie Johnson, Tower; Miss G. Johnson, Tower; W. H. Manrry, Virginia.

* * *

At the Spalding: H. G. Harttenstein, Chicago; E. Holden, Janesville; H. W. Chute and wife, Minneapolis; F. L. Bartell, Olean, N. Y.; V. V. Franchat, Olean, N. Y.; H. E. Whalley, St. Paul; W. Shepard, Minneapolis; H. A. Stacy, Cincinnati; T. M. Gillillan, Chicago; William M. Martin, New York; J. D. Purdy, Jr., Chicago; R. Johnson and wife, Stillwater; D. H. Kingsland, New York; Julian Halle New York; A. S. Bavalla, Chicago; A. Klinger, New York; E. Franklin, Kansas City; G. H. Linton, Boston; G. B. Wilson, Milwaukee; H. Klinsman, Rochester; John Dwyer, St. Paul; A. T. Gordon, Mountain Iron; F. C. Panuska, Chicago; Samuel Hoar, Ely; J. W. Copeland, Minneapolis; George S. Newell, Chicago; Thomas E. Bonde and wife, St. Paul; A. A. Hume, Chicago; C. W. Jenks, Pittsburg; A. L. Craig, St. Paul; G. A. Graham, Fort Williams; F. D. Lyons, Minneapolis; J. Kelly, Minneapolis; W. Hamilton Benham and wife, New York; A. Gabriel, New York; S. Jacobs, Chicago.

THE WEATHER.

Early this morning a sharp thunder storm, accompanied by drenching showers, passed over the city. It was welcomed, not for the rain it brought, but because people seem to have the hope that a thunder storm would break up the long-continued spell of dampness and bring on settled weather. Here's hoping they are right. The weather man says it will be unsettled tonight and tomorrow, with showers or thunder storms, and that the northeast winds will shift to southwesterly tonight. Last night's lowest temperatur was 52 degs., and yesterday's highest was 55 degs.

A year ago today real summer weather, with the thermomenter reaching 78 degs., prevailed.

The sun rose this morning at 4:12 and sets tonight at 8:06, making 15 hours and 54 minutes of sunlight.

Says Mr. Richardson of conditions: "The western disturbances have advanced their centers from Alberta to North Dakota and from New Mexico to Kansas, respectively, and have increased in intensity. During the past twenty-four hours these depressions caused light to heavy showers or thunder storms over the great proportion of the Northwest and southward to including Kansas and Colorado. Warmer weather prevails in the lake region and Central valleys. The barometer continues high in Eastern states and pressures are rising in the plateau region. Showery weather is indicated for this locality tonight and Friday."

Following were yesterday's highest temperatures:

Abilene	96	Medicine Hat	72
Ashville	70	Memphis	88
Atlanta	78	Miles City	72
Bismarck	72	Milwaukee	60
Boston	72	Minnedosa	66
Buffalo	72	Modena	74
Cairo	90	Montgomery	92
Calgary	72	Moorhead	64
Charleston	80	New Orleans	90
Chicago	70	New York	72
Cincinnati	82	Norfolk	84
Concordia	80	Northfield	64
Davenport	76	North Platte	76
Denver	70	Oklahoma	82
Detroit	72	Omaha	74
Devils Lake	62	Phoenix	94
Dodge	86	Pierre	84
Duluth	55	Pittsburg	80
Edmonton	62	Port Arthur	62
El Paso	94	Portland, Or.	64
Escanaba	68	Rapid City	80
Galveston	86	Regina	70
Grand Haven	72	St. Louis	78
Green Bay	72	St. Paul	68
Havre	68	San Antonio	94
Helena	64	San Francisco	60
Houghton	76	Santa Fe	74
Huron	78	S. Ste. Marie	70
Jacksonville	84	Shreveport	88
Kamloops	76	Spokane	64
Kansas City	80	Swift Current	76
Knoxville	84	Washington	74
La Crosse	70	Wichita	82
Lander	68	Winnemucca	64
Little Rock	86	Winnipeg	68
Los Angeles	70	Yellowstone	64
Marquette	72		

Department of Agriculture, Weather Bureau, Duluth, June 18.—Local forecast for twenty-four hours ending at 7 p. m. Friday: Duluth, Superior and vicinity, including the Mesaba and Vermilion iron ranges—Showers or thunderstorms tonight and possibly Friday. Not much change in temperature; brisk and high winds, northeast shifting to southwesterly late tonight.

H. W. RICHARDSON,
Local Forecaster.

Chicago, June 18.—Forecasts until 7 p. m. Friday: Upper Michigan—Showers and thunderstorms tonight and Friday; warmer in east portion tonight.

Wisconsin—Showers and thunderstorms tonight and Friday; warmer in east portion tonight; cooler in west portion Friday.

Minnesota—Showers and thunderstorms tonight and possibly Friday, cooler in west portion tonight and in south portion Friday.

North Dakota—Showers and cooler tonight; Friday partly cloudy.

Upper Lakes—Brisk to high southerly winds on Michigan and Huron and easterly shifting to southerly on Superior; showers and thunderstorms tonight and Friday.

LINES TO A SMILE.

Baltimore American: "Is your husband a Congregationalist, a Presbyterian or a Swedenborgian."

"N'm; he's a plumber."

Baltimore American: Actor—There is one thing in a production of "Hamlet" which is worse than playing the piece with Hamlet left out.

Critic—What is that?

Actor—When the ghost doesn't walk."

Youth's Companion: An old friend of the family had dropped in to see a young lawyer whose father was still paying his office rent.

"So you are now practicing law," the old friend said genially.

"No, sir," said the candid youth. "I appear to be, but I am really practicing economy."

Chicago Tribune: "Maw, what's paw doing down in the basement? Patching up the ice box?"

"No, dear; he's putting new wire gauze on the screen doors."

"How do you know?"

"By the language he is using, dear."

Philadelphia Press: "The learned counsel for the defense," said the plaintiff's attorney, "appears to be afraid of losing his case. Otherwise why isn't he ready to go on?"

"I've got a good excuse," replied counsel for the defense.

"Nonsense! Ignorance of the law excuses no one."

Houston Post: "You are one of the city's most famous lawyers, are you not?"

"I believe so."

"And men of different pursuits are constantly coming to you for advice?"

"Constantly."

"Now, who profits most by your advice?"

"I do."

Chicago Tribune: The Squallops were preparing for a day's outing.

Mrs. Squallop was putting up the luncheon, while her husband was looking at the first page of the morning paper.

"Rufus," she said, full of forebodings concerning the weather, "what does the paper say is the outlook?"

"Tart," answered Mr. Squallop.

Vain Butterfly.

How different is Madge from the little hand mirror
In which she's so often found peeking;
For Madge always speaks without ever reflecting—
The mirror reflects without speaking.
—Philadelphia Press.

Rambles of Fancy.

Indianapolis News: Remember, too, that an imaginary vacation puts neither you in debt nor your stomach out of order.

Wirepuller Gets the Pie.

Charleston News and Courier: The band wagon rider does not always secure the choice seat at the pie counter.

The Official Tests show Dr. Price's Baking Powder to be most efficient in strength, of highest purity and healthfulness

DR. PRICE'S CREAM BAKING POWDER

No Alum, No Phosphate of Lime

No alum or alum-phosphate baking powder has been guaranteed or approved by the United States or any State authorities. The advertising claims of the alum powder makers to that effect are "faked."

TWENTY YEARS AGO.

Taken From the Columns of the Herald of This Date, 1888.

***The annual meeting of the Oregon & Transcontinental railway was held in New York today. The conspicuous feature of the meeting was the reinstatement of Henry Hillard as president.

***The Republican national convention will open in Chicago tomorrow. The candidates for the presidential nomination are Gen. Gresham and Senator Harrison of Indiana, James G. Blaine of Maine, Gen. Alger of Michigan, John Sherman of Ohio, Senator Allison of Iowa, Gen. Hawley of Connecticut, Chauncey M. Depew of New York, Gen. Rusk of Wisconsin, Mayor Fitler of Pennsylvania, J. B. Foraker of Ohio and Phelps of New Jersey. John W. Thurston of Nebraska will be temporary chairman of the convention.

***A large moose was seen in the Pike Lake road, about four miles from the city, several days ago.

***At the annual meeting of the St. Paul & Duluth road yesterday, the anti-Thawn, anti-Fisher element was victorious. Mr. Hayes, a representative of the opposition to the present arrangement, was elected president, and Mr. Fisher was given the position of vice president and general manager.

***Matthew Bland Harrison is prominently mentioned as the Democratic candidate for congress in the Fifth district.

***E. Z. Williams has resigned the position he has held so long as chief clerk of the St. Louis hotel and will enter some other business in the city. Arthur Walling, his efficient assistant, will take his place.

***Joe Leibinger, the foreman on the work being done by the county on the Rice Lake road, had an exciting experience yesterday. He came across two bear cubs. While trying to catch one of them, the enraged she bear suddenly confronted him. He had a gun and promptly shot her in the brain.

***Mrs. Henrietta Haberman, aged 60, committed suicide last evening by swallowing a box of "Rough on Rats," at the residence of her son-in-law, David Conbrough, 1004 Piedmont avenue west.

***H. O. Pinther of Pinther & Bond is here from Chicago for a few days' visit.

***John K. Shaw is expected home this evening from a visit to his old home in Indiana.

***F. G. Wixan of Philadelphia, one of the directors of the American Loan & Trust company, is in Duluth today.

***Acting Health Officer Rossiter states that the births in Duluth last month were 51 and the deaths 29.

***The Minnesota delegates to the the Republican national convention elected G. G. Hartley a member of the committee on organization.

MINNESOTA OPINIONS.

Fairmont Sentinel: What did Minnesota's eight Republican congressmen do to do away with the do-nothing conditions in the recent do-nothing congress? This is a question that the voters will persistently ask from now until after the next election.

Appleton Press: If the Republican party is returned to power, it can not be taken as an endorsement of the work of the late congress, but rather that the people are willing to give the Grand Old Party one more, a final chance, to square itself and to rid itself of the Aldriches and Cannons.

Paynesville Press: The Republican congressional committee has offered a cash prize to the person writing the best article on "Why the Republican Party Should be Successful Next November." It is to be hoped that the writer will not look for reason in the proceedings of the late lamented congress.

Long Prairie Argus: Uncle Joe Cannon is not likely to be again chosen speaker of the house. He showed his hand too plainly during the session of congress just closed. The responsibility for the failure of urgent legislation during the session just closed, demanded by the people and urged by President Roosevelt, rests with Cannon and a few other leaders of the Republican party in congress. If the Republicans of his district are alive to the interests of the country and their party, they will keep Uncle Joe at home and send a good man in his place.

St. Peter Herald: The Jordan Independent thinks that what the country needs is: Not a radical politician, not a standpatter, not necessarily a man of the plain peepul," but rather some dry, warm weather.

Zumbrota News: Times have changed. The governor of North Carolina and the governor of South Carolina are both total abstainers.

Perham Enterprise: It will now be in order for Republican conventions to "point with pride" to that shining exemplar of the Republican policy of protection, Joe Cannon.

Ortonville Herald Star: The distinguishing feature of the present gubernatorial campaign is General Apathy. But the general is not a candidate.

Aurora News: He who boosts wears the smile of contentment; he who knocks wears a smile that disappeareth like the pattern of an $8 suit.

Brainerd Tribune: A lot of people are beginning to learn that the safest investment on earth is dirt—properly anchored down—and fertile. That's the kind that can be found in Central and Northern Minnesota.

Reflections of a Bachelor.

New York Press: Most men think they are getting better off by keeping from growing worse off.

Some men couldn't be more careful not to kiss their wives if it was a scandal to do it.

The only time a man will ever admit he is broke is when somebody is trying to borrow from him.

A woman can't help bragging about how many suits of clothes her husband has, specially if it's only one.

A girl doesn't know what her graduating essay means, but she does know it doesn't have to mean anything to make her family proud of it.

Pointed Paragraphs.

Chicago News: Half a loaf is better than a loafer.

Don't be a growler—that's a trait commonly found in dogs.

A railway man says the block system is a signal success.

When woman meets woman, then comes a struggle for the last word.

After a small boy acquires the cigarette habit the next downward step is easy.

Some men would rather go away back and sit down than stand on ceremony.

If a man's meals are cooked to suit him, his other troubles don't amount to much.

The world would respect some reformers more if they would begin on themselves.

There are indications that the average heiress would rather marry a title than be happy.

Perhaps Adam's downfall was due to the fact that he had no mother-in-law to look after him.

City people will feel awfully homesick in heaven if the golden streets are not torn up occasionally.

After a man dies he is soon forgotten—unless his name continues to adorn a page in the undertaker's ledger.

Probably more girls would take up stenography as a business if they didn't dislike the idea of being dictated to.

Extremes of Fashion.

London World: After all, the most disquieting thing to contemplate in connection with the revived directoire craze is the violent reaction which sooner or later is bound to follow it. Those who can recall the "eel-skin" mania of the '70s will remember, of course, that it simply represented an exaggerated phase of the revolt against the previous supremacy of the crinoline.

AMUSEMENTS.

LYCEUM | TONIGHT

All This Week,
THE MACK-LEONE PLAYERS IN
The Man on The Box
MATINEE, SATURDAY.
USUAL PRICES.

June 21st—Continuous from 2 to 11 p. m., "THE CAMERAPOHNE"—The Motion Pictures that live, talk, sing, dance and act. Admission, 10c and 20c.

HAGENBECK AND GREAT WALLACE CIRCUS
DULUTH MOND'Y JUNE 22
Go down to see the five big trains unloaded next Sunday morning. Great Fun!

HORMEL'S
Dairy
BACON

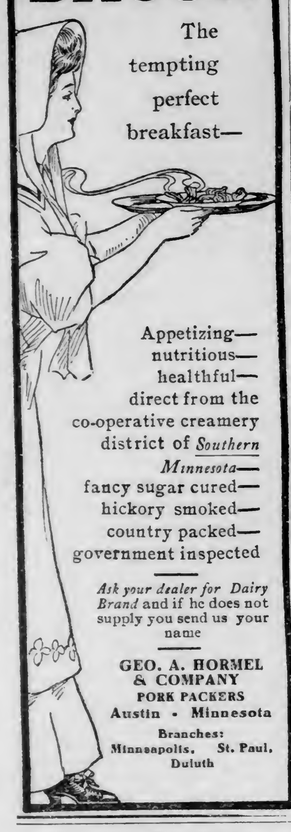

The tempting perfect breakfast—

Appetizing—
nutritious—
healthful—
direct from the co-operative creamery district of *Southern Minnesota*—
fancy sugar cured—
hickory smoked—
country packed—
government inspected

Ask your dealer for Dairy Brand and if he does not supply you send us your name

GEO. A. HORMEL & COMPANY
PORK PACKERS
Austin - Minnesota
Branches:
Minneapolis, St. Paul, Duluth

Wedding Gifts

Distinctive productions in Sterling Silverware, embracing a wide and varied collection of the latest wares of the foremost silversmiths.

T. E. Reinhart,
JEWELER,
129 West Superior St.

$25 VERY SPECIAL

To introduce the work of **Our New Shop** I will make to your order a **Suit** of **Fine All-Wool Navy Blue Serge** for **$25**. The same cloth is sold elsewhere in Duluth at over $40. The difference is the application of modern methods to tailoring, that's all. A union label if you want it.
Yours truly,

D. M. MORRISON,
8 Lake Avenue South.

THE OLD AND RELIABLE AMERICAN LUMBER COMPANY
WEST DULUTH.

We carry the largest and best assorted grades of Lumber, Lath, Shingles and Moulding in the city. Maple Flooring, Tar Felt and Rubber Roofing a specialty. Our prices are bound to please. Get our prices on building material and you will complete your home. Both 'Phones.

CLARK
The Sample Shoe Man
Store entrances: Third Ave. West; Michigan street or Superior street by elevator.

ELECTRICAL WORK
First Class Work at Reasonable Prices.
RICHARDSON ELECTRIC CO.
210 West First Street, Duluth. Minn.

Residence, New Phone 2130-X Shop, New Phone 2144-A

D. C. BARR
CARPENTER AND BUILDER.
Estimates furnished on all kinds of building work. Are you going to build a residence? I will furnish you plans and figures. Are you going to do any repair work? I will do it by the hour, or day, or estimate. I employ none but first-class men. All work guaranteed.
Shop and Office, 115½ West First St.

It would be strange, indeed, if not one merchant in Duluth today had anything important to say to you.

CHARGES NUMEROUS

John Erovich of Aurora is Indicted on Three Counts.

Alleged Blind Pigger is First Tried for Assault.

John Erovich, a much indicted resident of Aurora is being tried today on one of the indictments charging him with assault in the second degree. The last grand jury held him for trial on three charges based on a lively session said to have taken place at his boarding house some weeks ago.

It is alleged that when August Knutl, the village marshal of Aurora, attempted to arrest Erovich on the charge of running a blind pig the defendant pointed a loaded shotgun at the officer and defied arrest.

The grand jury accused him of assault in pointing the weapon at the officer, charged him with resisting a officer and with running a blind pig. Erovich is likely to be tried on all three charges. He is defended by N. B. Arnold.

SUPERIOR NEWS

BUYS COAL DOCK.

New Concern Purchases No. 3 Dock of Pittsburg Coal Company.

The Pittsburg Coal company's No. 3 dock has been purchased by the Reiss Coal company of Sheboygan. The deal includes the right of establishing agencies and other facilities for handling a coal trade. The dock is located near the Globe elevators on St. Louis bay. It is understood that the Reiss company has also purchased a dock at Ashland from the Pittsburg Coal company. The purchasing company is just entering the field of business in the Northwest, and it is rumored that another dock may be built in the near future. The company owns docks at Escanaba, Ludington and elsewhere. The Pittsburg Coal company will go ahead with the improvement of three other docks that it owns in Superior.

Awards Two Contracts.

Two contracts in connection with the new asylum in Douglas county were awarded Stack Bros. of Superior yesterday. The firm secured the wiring contract on a bid of $8,085 and the plumbing contract on a bid of $8,870. The other contracts have not been awarded. These include the heating and ventilating, the laundry and the boiler house.

Will Begin Work Soon.

W. C. Carr & Son who have the contract for the stock-food factory of the Marsden company on the site of the old Republic flour mill will begin the construction of the building next week. Practically all the rubbish from the fire which destroyed the mill has been cleared away and the structural iron for the new building is arriving. The building, when completed, will represent an outlay of over $100,000. The factory will give employment to about 30 or 40 men on a 10-hour shift and double that number if it is found necessary to operaae with two shifts.

Education in the Philippines.

An official report says that the Philippine department of education, which consists of 1,000 American school teachers, has done more to pacify the islands than any other department of the American administration. During the past 54 years thousands of sickly men and women have been educated to the fact that there is nothing quite so good as Hostetter's Stomach Bitters for ailments of the stomach, liver, kidneys and bowels, and as a result they stick to it and always enjoy good health. If you have not yet tested its merits, do so today and see for yourself that it can cure poor appetite, heartburn, sour risings, bloating, indigestion, dyspepsia, costiveness, biliousness, kidney troubles, malarial fever and female ill. The genuine is sold only in bottles with our Private Stamp over the neck, and can be obtained at any drug store.

Wide-Awake Club Meets

Tomorrow at 8 o'clock, second floor, 117-119 West Superior street. Business of importance. Members will buy suits for less than half price. Read Gray-Tallant's big ad for particulars.

A thousand dollars for a woman.

MAY CHALLENGE BOAT CLUB CREW

Naval Reserves Willing to Try Conclusions With Oarsmen.

It is understood that the Minnesota Naval reserves are seriously considering the idea of the challenging the Duluth Boat club racing crew to a whaleboat race in the local harbor, following the contest which is to take place next Wednesday afternoon between the picked crews from the first and second divisions of the naval malitia. Last year the boat club crew, it is claimed, offered to race a crew of the reserves in whaleboats, but the naval reserves did not have any men in training. The members of the two crews of the reserves have shown such good form this year in their whaleboat practice that the sailors are anxious to try conclusions with the boat club races and will probably tender the latter crew the use of a whaleboat so that they may familiarize themselves with the boat.

Is is doubtful if the boat club oarsmen would consider a whaleboat race. The whaleboat and shell racing are widely different forms of sport, and the boat club members have had no expedience whatever in the whaleboat game. They would be glad to get some local opponents at shell racing, but it is doubtful if they would be willing to meet the reserves at their own game.

ZUHRAH WINS RACE.

New York, June 18.—The schooner yacht, Zuhrah, owned by Henry Doscher of the New Rochelle Yacht club, won the special race from Bermuda to New York over the Esperanza, owned by J. Dalzell McKee of Pittsburg. Both boats finished at Scotland lightship this morning. The race was for a $200 cup.

MORE COIN IS NEEDED

E. H. Hewitt Would See Larger Sums Appropriated for Art Work.

Says That Minnesota Need Not Feel Ashamed, However.

Art, not merely for art's sake, but for profit as well, should be the aim of the Minnesota Art society end the people of the state at large, in the opinion of Edwin H. Hewitt, the Minneapolis architect who is here to superintend the state art exhibition, which will open at the Y. M. C. A. building Saturday and continue for two weeks.

Mr. Hewitt does not believe that commercialism should enter too strongly into the affairs of the society or the art details of the people, but he does believe that the public should be interested as much as possible not only in the proposition of Arts and Crafts themselves, but in the making of useful and beautiful things, for which he is sure there is a good and growing market.

"The Minnesota legislature was one of the first in the country to appropriate something to hold art exhibitions and to promote a study or Arts and Crafts in the state, but the great drawback of our work in this state still is a lack of money," said Mr. Hewitt today.

"With the present state appropriation, for instance, it is possible to hold a state art exhibit in Duluth only once in seven years, as the annual appropriation is but $2,000. But if the money could be secured more readily, it would be possible to bring an exhibition of this kind to Duluth at least once in two years.

"Out of this $2,000 appropriation it is possible to collect and send art treasures to but one city, whereas we would have money enough for this work so that it would be possible to bring the state exhibition to a place often.

"Everything possible should be done to stimulate interest in Arts and Crafts. Take France, for instance; that country teaches its children how to make beautiful and useful things, and the country's revenues from these products is nearly as great as those of this country, which depends largely upon its crude products for its wealth. The people of this state and all the others should be shown that there is both education and profit in the study of Arts and Crafts. The state art societies stimulate interest and help the market for their products. In fact, if the people will make these things, pottery, laces, textiles and the like, the art society will find a market for them. So you see that these art exhibitions have their practical side.

"It is planned during the coming year to establish membership committees for the state art society in every part of the commonwealth and to wage a vigorous campaign for new members. Governors of states and many private citizens have devoted much of their time to this art work, with small compensation and there is every good reason why everyone should be interested.

"The art society will ask the legislature to increase the appropriation for art exhibits and will exert efforts in every other direction to arouse the interest and co-operation of the people.

"In the present exhibition, which opens Saturday, there are pottery exhibits from Louisiana, Pennsylvania and Boston; textile exhibits from Canada, New Hampshire, New York, the mountains of Kentucky, Minneapolis and other places; laces from New Ulm; jewelry and so forth from Minneapolis, Boston and other places, and, in fact, pictures and other works from almost everywhere in the country.

"Minnesota is well represented at the exhibition. Her artists, many of whom have studied for years abroad and elsewhere, can produce just as good products as anyone in New York or Boston, and no Minnesotan need have reason to feel ashamed of the work done by their own citizens. Messrs. Ericson and Rosencranz of Duluth have done much to call attention to Duluth as an art center."

The exhibition will probably be in readiness Saturday and will be open to the public at the Y. M. C. A. building for two weks and there will be no admission fee.

The Duluth Art association, which has been so instrumental in bringing this art exhibit to Duluth, will probably purchase about $500 worth of the pictures exhibited, and it is proposed to have the public decide which shall be purchased. So visitors at the exhibition may, by a payment of 10 cents, vote for a picture they would like to see retained and those receiving the greatest number of votes will be bought. It will not be necessary to pay 10 cents, however, to enjoy the exhibition.

A thousand dollars for a woman.

Christian Endeavor Election.

The Christian Endeavor society of the First Presbyterian church held its semi-annual election of officers last night in the Christian Endeavor rooms. The social committee served a supper preceding the business meeting and about sixty members sat down to the meal. John Johnson was elected president to succeed A. C. Kienly. The officers elected for the coming term are: President, John Johnson; first vice president, Margaret McGregor; second vice president, Thomas Thorburn; corresponding secretary, Miss Sadie MacLean; treasurer, Robert McGhie; secretary, Jessie McLean. The committee chairman are as follows: Prayer meeting, Annabelle Clark; social, Agnes Johnson; lookout, Andrew Kienly; missionary, Mabel Pryor; calling, Mabel Hines; relief, Mrs. Honeychurch; music, S. W. Richardson; flowers, Bessie Churchill; press, Don Johnston; reception, Austin Lathers; usher, Fred Wieland.

"TWO TOPERS."

A Teacher's Experience.

"My friends call me 'The Postum Preacher,' writes a Minn. school teacher, "because I preach the gospel of Postum everywhere I go, and have been the means of liberating many 'coffee-pot slaves.'

"I don't care what they call me so long as I can help others to see what they lose by sticking to coffee, and can show them the way to steady nerves, clear brain and general good health by using Postum.

"While a school girl I drank coffee and had fits of trembling and went through a siege of nervous prostration, which took me three years to rally from.

"Mother coaxed me to use Postum, but I thought coffee would give me strength. So things went, and when I married I found my husband and I were both coffee topers and I can sympathize with a drunkard who tries to leave off his cups.

"At last in sheer desperation, I bought a package of Postum, followed directions about boiling it, served it with good cream, and asked my husband how he liked the coffee.

"We each drank three cups apiece, and what a satisfied feeling it left. Our conversion has lasted several years and will continue as long as we live, for it has made us new—nerves are steady, appetites good, sleep sound and refreshing."

"There's a Reason." Name given by Postum Co., Battle Creek, Mich. Read "The Road to Wellville," in pkgs.

Ever read the above letter? A new one appears from time to time. They are genuine, true, and full of human interest.

WOMAN KILLS HUSBAND WITH AX WHILE HE SLEEPS.

Little Falls, N. Y., June 18.—Martin Finn, a farmer, was instantly killed by his wife, Elizabeth, as he lay asleep in his home in Salisbury, N. Y., early today. Mrs. Finn walked to the home of her mother, a mile distant, where she drank paris green and chloroform. She probably will die.

Mrs. Finn had an ax to kill her husband and struck him a terrible blow on the head as he lay in bed. When she reached her mother's home she told her mother what she had done, and announced her intention of committing suicide. Mrs. Finn is 32 years of age, and her husband was 45. Mr. Finn had taken steps toward securing a divorce from his wife.

SECRETARY GARFIELD HAVING A FINE TIME.

Honolulu, June 18.—Secretary of the Interior Garfield inspected a number of sugar plantations yesterday. During the trip the automobile broke down and the party had to walk a distance of seven miles.

Secretary Garffield was the guest of honor last night at a banquet given by the Sons of the Revolution, and responded to the toast to "The President."

A public reception, attended by thousands, was given to the officers of the battleships Maine and Alabama.

There will be an excursion today to the Volcano Kilauea, which is now active.

A man who is in perfect health, so he can do an honest day's work when necessary, has much for which he should be thankful. Mr. L. C. Rodgers of Branchton, Pa., writes that he was not only unable to work, but he couldn't stoop over to tie his own shoes. Six bottles of Foley's Kidney Cure made a new man of him. He says, "Success to Foley's Kidney Cure."

OCEAN STEAMSHIPS.

New York—Arrived: Ssteamer Carmania, from Liverpool; Deutschland, from Hamburg; Frederich Der Grosso, from Genoa; Patricia, from Hamburg.

POWDER PLANT BLOWS UP.

Berkeley, Cal., June 18.—The mixing house of the Vigorit powder plant, at Pinole, near here, blew up today. No one was injured. The damage is estimated at about $10,000.

BANK PRESIDENT INDICTED.

Toledo, Ohio, June 18.—George G. Metzger, one of the wealthiest men of Toledo, and president of the Broadway bank, which closed its doors a few weeks ago, has been indicted by the grand jury on counts charging him with embezzlement and misapplication of funds. He was released under bonds.

HOW A SUBMARINE DIVES.

Harper's Weekly: All submarine vessels are brought to a condition of readiness to submerge by taking in water ballast in suitably arranged and controlled tanks. This causes more of the boat to sink before the water's surface, and finally leaves her with only a small part of her conning tower out of water. The remaining part above water represents what is called "reserve buoyancy." This buoyancy varies generally from 200 to 1,000 pounds, depending upon the size of the craft; and it is to overcome the permanent tendency to rise represented by this reserve that pressure is brought to bear upon the submerging rudders or the hydroplanes in order to make the boat sink after she is once put in motion.

Now, the amount of water that must be taken into a submarine vessel to bring her body sufficiently below the surface for readiness to dive constitutes one of the two prime distinctions between the submarine and the submersible. In the submarine only from 5 per cent to 12 per cent of her total submerged bulk lies above the surface when she is in her lightest condition, and, accordingly, nearly that percentage of water ballast must be pumped into her tanks to bring her down to the required condition preparatory to running submerged. In a submersible, on the other hand, two, three and even four times this percentage of water ballast must be pumped into her tanks in order to reduce the vessel's reserve of buoyancy so that she may be forcibly made to sink out of sight. It is the height out of water or reserve of buoyancy of the submersible which gives her her superior seakeeping qualities, which permits the vessel to be driven safely on the surface at higher rates of speed, and which contributes in other ways to the efficiency, the habitability, and the military value of the craft.

A COOL RETORT.

Mrs. Elinor Glyn, the brilliant author of "Three Weeks," said recently in New York, apropos of quarreling:

"It is always best to keep cool, to say nothing unseemly in a quarrel. Then, even if one is in the wrong, one seems to have the best of it.

"After a holiday, a kind of Washington's birthday, a dissipated young marquis listened from 1 till 3 in the morning to a terrific curtain lecture from his wife.

"When, at length, the marchioness paused a moment, her husband murmured politely:

"'Well, all I have to say, my dear, is that a person of your refinement and good breeding ought to be above talking to a drunken fellow at this time of night.'"

WHAT IS A STOCK GAMBLE?

Senator La Follette was discussing with great approbation the president's suggestions toward the abolition of stock gambling.

"Such marginal transactions are not business," said Senator La Follette. "Look at them. After all, what is a successful stock gamble?"

He paused and smiled. Then he answered his own question neatly.

"In a successful stock gamble," he said, "you pay for something that you don't get, with money that you haven't got, then sell what you never had for more than it ever cost."

Great Sale of Enamelware
At Less Than Half Price!

By an extraordinary purchase of Enameledware we are able to offer some wonderful values—values you never saw before, in the highest quality, best grade of Blue and White Enamelware—guaranteed absolutely first-class ware—no seconds, nor chipped pieces. This is triple-coated turquoise blue mottled ware — a pure cream white inside with black edges.

These values are less than half price. You cannot possibly expect to duplicate them when these are gone. Be here early — when this stock is sold there will be no chance to duplicate.

14-qt. Dish Pan, worth $1.10—special price.....48c
10-qt. Water Pail, worth $1.00—special price.....45c
6-qt. Kettle, with cover, worth 90c—special price.....42c
3-qt. Coffee Pot, worth 85c—special price.....39c
5-qt. Princess Kettle, worth 95c—special price.....42c
6-qt. Preserve Kettle, (lipped), worth 85c—special price 39c
5-qt. Preserve Kettle, (lipped), worth 75c—special price 37c
6-qt. Round Baking Pans, with handles worth 75c—for 32c
5-qt. Handled Sauce Pans, worth 65c—special price..29c

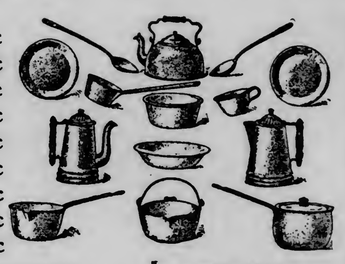

Mrs. Potts' Sad Irons 88c
A complete set of these well known—splendidly made irons, with strong handle and iron stand. A set of 3 irons and all complete. Our price....88c

Wilson Bread Toaster 18c
These toasters make the finest, most tasty, golden brown toast you could ask for. Coffee or tea may be made at the same time—thus saving gas and doing two things at once. Makes quick work at breakfast time. Our price for this toaster.....18c

A Good Broom 18c
Full sized, well made with strong handles. Priced elsewhere at 25c. Here only 18c

Wear Ever Aluminum Ware
We have a complete stock of this handsome Sanitary Cooking ware. Aluminum ware will last a life time. The kind we sell is not high priced. It's the most economical ware to use—heats through quickly — easily cleaned—looks like silver—our prices the very lowest.

2-quart Double Cooker 18c
Worth in any Store 60c—Special

This 2-quart double cooker—for cooking cereals or steaming puddings is a wonderful value—a 60-cent article for only.....18c
The food pan is enameled and is suspended inside the water pan by a flat tin ring perforated—the steam comes through the perforations, making the cooking quick and thorough without the slightest danger of burning. Either pan may be used separately if desired. The water pan is of heavy tin, with strong handle and tight-fitting cover—the inside enamel pan is of best quality enamel.

Water Pan—with cover and wide ring..... 35c
Enamel Cooking Pan.. 25c
60c
Special Complete— 18c

Three-Piece Kitchen Set 10c

A complete set—three pieces exactly like the cut for only 10 cents complete. Another example of French & Bassett's price values.
A Paring Knife, Cake Knife and Bread Knife, like cut, with black enamel handles and quick cut blades. One knife alone is worth 10c.
Our price for the entire three pieces is only.....10c

French & Bassett
DULUTH, MINN.

Christy Mayonnaise Mixer

Mixes dressing to absolute perfection, also whips cream or eggs. This is the only absolutely perfect dressing mixer. It is indispensible in a well appointed kitchen. Be sure to get one at this price — they are wonderful value, only
$1.38

All Sizes—Yellow Mixing Bowls
The kind that are so hard to get, except at this store. We have all sizes of yellow mixing bowls. Priced at from 10c to 75c.

Our Prices on Frying Pans
Our Prices on Frying Pans—will be found lower than department store or other house furnishing store prices. A good, heavy, polish, cast-iron pan.
No. 8 Cast-iron Pan..33c
No. 9 Cast-iron Pan..43c
Blue Steel Pans—
9-inch size.....10c
10-inch size.....12c

Just compare French & Bassett's prices with the prices you find in any other store. We don't care where. You'll find French & Bassett's prices lower and quality better. A larger, more complete stock here to select from.

Cake Baking Easy

Cake-baking a problem? Not necessarily—depends on how you proceed. Sometimes the cake crumbles; maybe it's "doughy;" or perhaps the icing runs off. All these may be avoided with the help of Kingsford's Oswego Corn Starch, the many wonderful uses of which are revealed in our free book of

"Original Recipes and Cooking Helps"

KINGSFORD'S OSWEGO CORN STARCH

opens up new possibilities in cooking improvement, imparting to everyday dishes a delicacy and goodness that is new to you. Unexcelled in purity—sixty-six years of superiority.

Grocers—pound packages—10c.

T. KINGSFORD & SON, Oswego, N. Y.
National Starch Co., Successors

TAFT NAMED BY BURTON

Who So Fit to Take Up Tasks Started by Roosevelt?

Has Ever Been Associated With Cause of True Reform.

Would Guide Nation With Strong Hand and Patriotic Heart.

Chicago, June 18.—In placing William H. Taft in nomination for president, Congressman Theodore E. Burton of Cleveland, Ohio, said:

This convention enters upon the grave responsibility of selecting a presidential candidate with the serene assurance that the Republican party will continue to rule this people. What assembled multitude in any land has ever pointed the way to such beneficent result for home and for the progress of the whole human race, as the recurring conventions of this grand old organization? Yet we do not rely alone upon the record of that which it has accomplished. We emphasize, even more, its supreme qualification to solve the problems of the present.

It is especially appropriate that this gathering should be held in this marvelous city of Chicago, whence the steel bands of commerce reach out in every direction, over plain and river and mountain, to almost boundless distance, bringing the richest treasures of a continent to lay them at your feet.

> Here it was that the righteous uprising against slavery and Bourbonism, sprung from the nation's conscience, raised its first triumphant voice when Abraham Lincoln was nominated. And here, again, with notes of thunderous acclaim, enraptured throngs greeted the naming of Garfield, of Blaine, of Harrison, and of Roosevelt.

Again Ohio presents a candidate to the national Republican convention. In seven

THEODORE E. BURTON.

stubbornly contested presidential campaigns, sons of her sacred soil have led the embattled Republican hosts to victory. The Buckeye state has assuredly contributed her share of statesmen and generals for the upbuilding of the nation. But that of which we are prouder still is her stalwart citizenship—the mightiest bulwark of the republic in every commonwealth—made up of America's free yeomen, ever ready to respond to the tocsin of alarm in days of peril, or to crush corruption whenever it raises its menacing head. From this citizenship Ohio, in the supreme emergency of the Civil war, sent forth more than two hundred thousand soldiers for our country's defense, a formidable array easily surpassing in numbers the world-conquering legions of Imperial Caesar, and even larger than any army ever mustered by Britain for the tented field. But transcendent above all is the fact that Ohio is one of a matchless union of states linked togethed in everlasting bonds of amity and constituting an empire wonderful in power and almost immeasurable in extent. Each sovereign state alone would occupy but a subordinate place in the great current of the world's events, but when represented by one of forty-six bright stars on a field of stainless blue, every one forms part of an emblem of union and of strength more beautiful far than the most brilliant constellation in the heavens.

> We welcome the friendly rivalry of candidates from other states—from the great Empire state, the Keystone state, Indiana, Illinois and Wisconsin, forming with Ohio a broad expanse extending in unbroken sweep from old ocean to the uppermost bound of the greatest of inland seas.

Each of these presents a leader among leaders whose achievements and renown are not confined to the narrow limits of a single commonwealth. Today with fervid earnestness we wage a contest for the prize. Tomorrow, united for the fray and quickened by a common fiery zeal, the champions of all the candidates will go forth with mounting enthusiasm to vanquish the foe.

The most perplexing questions of today arise from the bountiful development of our material wealth. Such a development cannot occur without the creation of inequalities and dangers to the social fabric. I most strenuously deny that the American business man or the American citizen cherishes lower standards than the citizens of any other country. The American people are by no means depraved. But by reason of their busy absorption in varied pursuits and of the glamour which attends success in great undertakings, questionable methods have been able to engraft themselves upon the business of the country. Rich rewards have too frequently been gained by some who are none too scrupulous. Monopoly, dishonesty and fraud have assumed a prominence which calls for the earnest attention and condemnation of every man who truly loves the Republic.

> Against all these abuses and in the work for restoring old ideals of honesty and equality, as well as for higher standards of civic duty, one man has stood pre-eminent, and that man is Theodore Roosevelt.

Against corruption in every form he has set his face with grim determination, prompt and fearless in action and with that intelligent leadership which has assured the establishment of a better era in which the strong and the weak alike must submit themselves to the impartial execution of the law. There was need of a strong, courageous spirit to restrain those destructive forces which have asserted themselves in this time of growth and plenty. The story of his achievements will make up one of the brightest pages in the history of this or any age and will prove that today, as in any critical hour of social unrest or of danger, the man will appear who can grapple with the emergency.

Who so fit to take up the tasks which this wondrous generation demands should be wisely and impartially performed as his great war secretary? Since the day when, in Benjamin Harrison's administration, these two first met,—the one as solicitor general, the other as a member of the civil service commission,—they have been bound together by like ideals and aims, by close ties of friendship, and by the exchange of mutual counsel, each with his own individuality and characteristics keeping constantly in view the ennobling vision of a better and a greater America. They have not been satisfied that the Temple of Prosperity should be decked alone by the jewels of the fortunate and the opulent, but have insisted that it should still more abound in trophies which commemorate the enforcement of even-handed justice and the maintenance of that equal opportunity which spreads hope and blessing even to the humblest home.

> Since the day when, less than 30 years of age, Mr. Taft denounced, with burning words, a member of his profession who had been guilty of flagrantly vicious practices and had demoralized the community, he has ever been associated with the cause of true reform—with that reform which will not content itself with academic dissertation or hollow words.

He has been imbued with the spirit of action. His advocacy of sounder conditions has never arisen from a desire for the exploitation of himself. It has always been based upon unswerving integrity and the courage to speak the truth, as he understands it, on all occasions, no matter how influential or powerful the evils which he may attack.

No one has yet assumed the presidential chair who had received a more ideal preparation for the duties of that great office. As judge in state and federal courts, as solicitor general, as governor of the Philippines, as secretary of war, which has included the work of colonial secretary and director of national public works, he has received his training and has always shown himself master of the situation and competent to make more honorable and beloved the American name. There have been no years of inaction in his career. He has been continuously engaged in weighty tasks and each successive service has been characterized by an increasing influence upon most vital questions.

In our domestic affairs, in whatever position he has held, he has displayed the rare union of a judicial temperament with an unsurpassed gift for administrative management. To him belongs the extremely valuable faculty of eliminating the non-essential from complicated problems and going directly to their substance. His capacity for work is enormous, yet quite as helpful is his equable temperament, which will not allow the annoyances of life to distract or hamper him. Although of an aggressive personality, he possesses an infinite good nature, a charm of manner and a poise which have made him a model for exalted station.

> In the final analysis even the highest officials must be judged as men and under this criterion Secretary Taft is now and will ever be known for his broad sympathies with every grade of humanity and as one invariably actuated by that democratic spirit which should characterize a progressive American.

And yet no one can for a moment hesitate to recognize his severity in dealing with wrong-doing. While no honest enterprise need fear him, no dishonest scheme could hope to hide its face from the light or to escape punishment.

More than any other of our public men, he has had to do with our outlying dependencies and colonial relations. It was he who took in charge the prosecution of that colossal enterprise on the isthmus, the canal uniting the lesser and the greater oceans, and under his directing hand the completion of this most stupendous of public works is no longer a vague and distant hope, but an imminent reality. With his ever-ready skill as a pacificator, he restored tranquility in the fertile island of Cuba, so often distracted by civil strife. In the far-off Philippines, under a blazing tropical sky, he found a people of many races and tribes, degraded by centuries of misrule and oppression; and there too he not only established the rule of law and local control in place of confusion and bloody strife, but showed the way to self-government, and a new recognition of the rights of man. For peoples and races, like individuals, under the inspiration of a friendly guide, may lift their faces heavenward and seek to climb the great world's stairs to nobler heights of liberty and opportunity. It is to his lasting honor that his desire was not to be known as "Taft, the Pro-Consul," but as "Taft, the Father of the Filipinos," who brought to them the light of modern civilization.

> In the larger sphere of world politics, we are entering into new and closer bonds with all the nations of the earth. Who is better qualified than he to lead America to her true position in this later day when the boundaries established in the centuries past are becoming less distinct and kingdoms and races are beginning to realize that they have all one common destiny?

Secretary Taft has exceptional familiarity with conditions in the distant Orient—in Japan, in China. We may rest assured that our traditional friendship with Japan will continue. Morever, the future promises that the slumbering millions of China will awake from the lethargy of ages, and she then will realize that the morning dawn of fresher life and wider outlook comes to her across the broad Pacific from free America, her truest friend and helper. We covet no portion of her territory. We desire from her, as from all nations, increased good will and that mutual respect which knows neither bluster nor cringing on either side. Thus in this new era of larger relations, Secretary Taft, with his comprehension of national and international subjects, would furnish a certainty of peace and sustained prestige. Under him, at home and everywhere, this mighty people would have an assured confidence in the secure development and progrss of the country and would rest safe in the reliance that a chief executive was at the helm who, in peace or in war, would guide the destines of the nation with a strong hand and with a gentle, patriotic heart.

And so today, in the presence of more than 10,000, and with the inspiring thought of the well-nigh 10,000 times 10,000 who dwell within our borders, I nominate for the presidency that perfect type of American manhood, that peerless representative of the noblest ideals in our national life, William H. Taft of Ohio.

SENATOR BURKETT

Of Nebraska Seconds the Nomiaation of Secretary Taft.

Chicago, June 18.—In seconding the nomination of Taft for president, Senator E. J. Burkett of Nebraska said:

I desire to second the nomination of Secretary Taft, and thus voice the sentiment of Nebraska as expressed at every congressional convention and the state conventions of both 1907 and 1908. I want you to observe that Nebraska is well in the front of this procession, that our people expressed themselves a whole year earlier than the rest of you and that we are the orginators of this band wagon that is now about to start. When Kansas and Iowa and Missouri and the Dakotas, our neighbors, got aboard we felt encouraged, and when Kentucky and Ohio joined us we grew hopeful but when Massachusetts and California and Minnesota and Texas and most of the intervening states took a seat we got enthusiastic. There is no dissenting opinion, the politicians and the people, the newspapers and the natives, all the Republicans and some of the Democrats are for Taft out in Nebraska.

> Secretary Taft has won his own place in the confidence and affections of the American people and no poor words of mine can add to his glory in either.

What we shall do here can neither add to his esteem nor detract from his virtues, but the great listening ear of a

SENATOR E. J. BURKETT.

grateful people is awaiting anxiously for the opportunity that we may give them here of expressing their approval and appreciation in the coming November. It is by what men accomplish that they are measured and it is for what they do that they are loved or despised. It is by this test that Secretary Taft is entitled to the exalted position that he holds in the affection of his fellow citizens. With a profound legal learning and judicial temperament, he has also, in an unusual degree, the qualification of administrative and executive capacity.

As a member of President Roosevelt's cabinet he has been given more important and more difficult work than any man that ever held that position, and from that experience he possesses an equipment for the great office of president such as no man at any time has ever had. He is in touch with the spirit of this day and yet is thoroughly anchored to those principles of government upon which this Republic was founded and by which it must endure. The American people are for him for what he is and for what he stands. For what he has been and what he will be. They like his ability to do things and his fidelity to those ideals of governental function and governmental duty that has characterized the administration of Theodore Roosevelt of which he has been such an important and potential factor.

> The hour calls for a man of courage and a man of conviction—a man of energy and a man whose sympathies are in harmony with the progressive legislation of the last few years.

The people demand a Republican candidate that will keep up the standard that the present Republican president has set. We have gone too far to take any backward steps. For eight years we have applauded Theodore Roosevelt—let us now nominate a successor who everybody knows will continue those policies which have received the universal commendation of the American people. In his soul there is no apology for what we have done and in his mind there is no skepticism of the righteousness of the advanced ground that the Republican party has taken. Nominate Taft and the pace of the next four years will be the achievement of this administration under whose tutelage he has been an apt scholar and to whose success he has so largely contributed.

SENATOR BORAH

Of Nevada Also Indorses the Nomination of Taft.

Chicago, June 18.—Senator W. E. Borah of Nevada spoke as a seconder of the nomination of William H. Taft for president, saying:

We are met as the representatives of a great political party to select the next president of the United States. If we were simply selecting a candidate our task would still be a serious one, but we are doing something more. With the completed work at Denver already within our prophetic vision we catch the inspiration of the conflict just ahead, feel for a time the thrill of nervous preparation for battle and then read the results

SENATOR W. E. BORAH.

GOVERNOR C. E. HUGHES.

of November by the light of that perennial smile which has made Nebraska famous and the Democratic defeat a great investment.

There never has been and there never will be a greater problem imposed upon a political party than that of adjusting the machinery of the government so as to control, not destroy but control, the gigantic industrial forces of the land, that capital may have its full security and toil both its freedom and its reward. Each and all should enjoy inviolate their rights under the broad shield of the Constitution, and neither rich nor poor should ever under this government appeal in vain to the law for a full protection of his rights, but the Republican party must continue to do as it has done from its birth—take its initiative in governmental action from the viewpoint of the men who dig the nation's glory from the earth or compel her grandeur from the factory and field.

> These problems are with us and it will take a political organization with brains to plan and courage to execute and not a mob to settle them.

In the midst of this marvelous era, with these vast duties just ahead, with an aroused public conscience calling for men of capacity and experience, of tried and known courage, calling for a leader true to the great cardinal principles of a people's government, a leader whose heart is in sympathy and intellect in unison with the unchained energies of this republic, a vast majority of our countrymen have turned with enthusiasm and confidence to William H. Taft.

The great Northwest, rich with her imprisoned wealth, with her wondrous combination of undeveloped resources, rich in citizenship which yet adheres to the old precepts and political principles which have made this the greatest government in the world, cognizant of his experience and ability, believing that he is broad enough and patriotic enough to appreciate the demands of the present and progressive enough and hopeful enough to comprehend our future, believing, too, in his unswerving devotion to those underlying principles of justice and righteousness upon which all governmental action should be based, seconds the nomination of William H. Taft.

A VOICE FROM OREGON.

George H. Williams Seconds the Nomination of Secretary Taft.

Chicago, June 18.—In seconding the nomination of William H. Taft for president, George H. Williams of Oregon said: I suppose that I am the oldest member of this convention and may be considered as a part of the fossilliferous remains of that dark age when the Democratic party as the representative of human slavery dominated the government of this country and when the Republicans contended with that party for universal freedom and the preservation of the American union, or I may be considered as one of the political links between that tempestous period of our country's history and the present comparatively peaceful, happy and prosperous times. I have been identified with the Republican party for fifty years, have supported its principles and policies and voted for its candidates.

On behalf of the Republicans of Oregon, who will give you 30,000 majority for the Republican candidate for president, I appear upon this platform to secure the nomination of William H. Taft, and to urge this convention to make him the candidate of the Republican party at the approaching presidential election. I know, and all of you acquainted with Secretary Taft know, that he is a big hearted, broad-minded man of splendid abilities and great experience in public life. What other or better qualifications can you ask for a presidential candidate? To be added to his other estimable qualities he is, as we say in my part of the country, an "all around good fellow" and we people of the "wild and woolly West" like that kind of a man.

> I live in a state where we have big things, big mountains, big rivers, big trees and big things generally, and we want a big man for president, big physically, big intellectually, big every way and big enough to fill the full measure of any man who has ever been president of the United States.

Secretary Taft is a good man and will make a good president. He will discharge the duties of that high office with the same fidelity and zeal with which he has discharged the duties of the other high offices he has filled and will wield the big stick, if he weild it at all, with great good judgment and in moderation. Let us then, gentlemen, enthusiastically nominate Secretary Taft and let us make him our standard bearer in the forthcoming campaign. Let us put into his hands the time honored and battle scarred flag of the Republican party. It is the same old flag that Lincoln, Grant, McKinley and Roosevelt carried to victory. Make William H. Taft our leader and follow where he leads, and we will place another laurel wreath on the brow of the Republican party by winning in the next presidentl election a great and glorious victory.

KINGS AS BALLOT DANCERS.

Westminster Gazette: One it not surprised to learn that Prince Edward of Wales is one of the most promising of all the dancing pupils at the Royal Naval college, Osborne, for skill in dancing seems to run in the royal blood of England.

King Edward in his younger days was as graceful and nimble footed a dancer as you would find in England, as many of his partners, now stately dowagers, love to recall; and so, with scarcely an exception, are all members of his family.

Henry VIII's dancing from the pavon to "conrato high," was the envy and despair of his courtiers, but he was prouder of his performance in the ballet.

Queen Elizabeth had no rival in the stately pavon unless it was her favorite partner, Sir Christopher Hatton, and Queen Mary's grace and agility in the ballet sent more than one poet into rhymed raptures.

Charles II, however, seems to have been the king of royal dancers. He never knew when to stop, for when every one of his courtiers was dropping from fatigue he would call for a round of country dances. "Indeed," says Pepys, "he dances rarely."

FAIRBANKS PRESENTED

For President in Eloquent Speech by Governor Hanley.

Flowery Address by the Chief Executive of Indiana.

Fairbanks Lauded as Tried and Not Found Wanting.

Chicago, June 18.—Vice President Charles Warren Fairbanks, the favorite son of Indiana, was eloquently placed in nomination for president by Governor J. Frank Hanley of the Hoosier state. The governor spoke as follows:

Mr. Chariman and Gentlemen of the Convention: A great dominant party, long charged with the administration of the government of a mighty nation —a nation with varied, complex and globe-encircling interests—is here assembled through its representatives to resubmit its record, restate its faith and select the instruments of its will for the further administration of that government.

Here all creeds are, all sects, all professions, all occupations. Here are the several states and territories of the Union, and with them the islands of the seas, but lately wooed and won to freedom. Here New England is come, inspired with the memory of the Mayflower, of Bunker Hill and of Faneuil hall. Here are New York and Pennsylvania, fresh from their seats of financial, industrial and commercial power. Here Virginia is—Virginia, the "Old Dominion," the "Mother of Presidents." Here are the commonwealths of the Southland, from the Carollnas to Tex-

GOVERNOR J. F. HANLY.

as, land of my mother's birth and of my own oft returning love, with lips eloquent with the story of the new industrial and commercial life and moral awakening which has come to them. Here are Ohio, Michigan, Wisconsin and Illinois, undaunted champions and defenders still of the liberty and education to which the territory from whose bosom they were carved, was dedicated by the great ordinance adopted by the fathers a century and a quarter ago

> Here is Iowa with her sisters, Minnesota and Nebraska—Iowa, rich to compare in soil and herds and fields of grain, and in the sturdy fiber and stalwart character of her citizenship.

Here are Missouri and Kansas from whose minds the aspirations, the friendships, the prosperity and the common interests of the present have blotted forever the bitter memories of the past. Here are Colorado and her sisters from the mountains, happy in the possession of hidden treasures and of fruitful farms, freed-plucked from the grudging grasp of desert sands. Here is California with greetings from the Golden Gate, sad through her memories of recent loss by earthquake and fire, but strong and hopeful still. Here are Oregon and Washington, with dreams of commercial prosperity and power equal to that of any in the sisterhood of states, when the mastery of the Pacific shall bring to them their own from the vast and populous Orient. Here Alaska is, land of forests and of gold. And here are Porto Rico, Hawaii and the Philippines, with primers in hand, feeling their way with patient, unwavering purpose toward liberty and self-government. All are here, and what a galaxy they make! To call their names is like calling the roll of nations and of empires. Yes, you are all here, and with you have come the hopes and fears, the prayers and the longings of millions of your countrymen. Such an assembly, convened for such a purpose, could not be found elsewhere in all the world. For the moment responsibility of government is centered here. The eyes of the nation are turned this way. One hundred and thirty-two years of history look down upon us. The occasion is big with opportunity, not merely for the individual, but opportunity for the party, and, let us hope, for the country as well. Here destiny itself has come to tarry for a while—destiny not only for him whom we shall select for leadership and whom we shall crown with the exalted honor of a nomination to the presidency, but destiny for a great political organization whose representatives we are—an organization whose progress is already marked by half a century of transcendent service to mankind and of signal achievements in behalf of human progress and the rights of men—an organization, Mr. Chairman, through whose history run like threads of gold the lives of the unforgetables

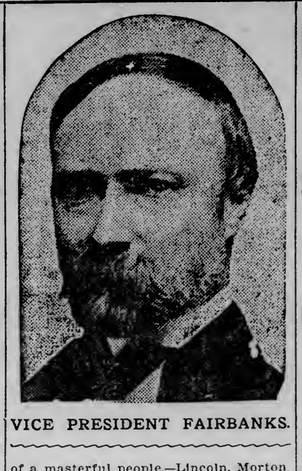

VICE PRESIDENT FAIRBANKS.

of a masterful people,—Lincoln, Morton, Grant, McKinley, Roosevelt—destiny for the republic as well if we do but rise to meet it.

> Into this presence and at this moment Indiana comes—you have organized the convention, you have published anew your faith—and now she asks you to pause and think before you consummate the final act for which you are assembled.

Indiana, without whose vote no man save one has been elected to the presidency in fifty years, and he amid excitement and danger and by the extraordinary, if not unconstitutional process of a joint high commission created by act of congress—Indiana appeals to you not alone in behalf of the gifted, tried and trusted son whom she presents for your consideration, but in her own behalf, in behalf of the party whose fortunes she has long and faithfully followed, in behalf of the country itself—the country of which she is an important integral part. She appeals to you for thoughtful, considerate deliberation before you put the seal of your approval upon the candidacy of any man. The duty and the power of decision lie with the majority of this convention. That she knows, that she admits, but she begs that majority to withhold judgment until she has been heard. The duty to deliberate in such a place and at such a time as this appears to her to be imperative. She holds the right of free, untrammeled and uncoerced action to be the fundamental right of every representative assemblage and she believes the deprivation of that right in this assembly will be fraught with future peril to the party and danger to the country. She has watched with profound concern the tide of enthusiasm that has engulfed you and which has seemed to deprive you momentarily of the power of thoughtful, deliberate action. She has looked with deep solicitude upon what has seemed to her to be a high and arbitrary exercise of power having for its purpose the accomplishment of an immediate end, conscious that what you do here will avail you nothing unless your action is afterward approved and ratified by the calm judgment of a just and thoughtful people.

Indiana calls to all, the North, the South, the East, the West. She offers you no mystery, no unknown, untried statesman. Twice she herself has given him high commission and each time at its expiration she found her commission unstained. The people of the nation have once commissioned him. Indeed, he now holds that commission. Three years in this hall, four years ago, the party put the seal of its approval upon him.

Given second place upon the ticket four years ago, the burden of the campaign fell upon him. He did not shrink nor hesitate, but accepted the trust and carried the party banner in honor and triumph from sea to sea. By temperament and experience he is peculiarly qualified for party leadership.

In Indiana, fifteen years ago, he found the party temple, brick. Today he leaves it granite. Under him no election has since been lost. In personality he is commanding and dignified, and yet gracious and genial. He values human friendships and holds them ever in grateful memory. Always innately wise and far-seeing, his wisdom is strengthened now by wide observation and his vision lengthened and clarified by deep experience.

> We present him to you with the profound conviction that if nominated he can be elected.

He holds the unshaken confidence of the financial the commercial and the industrial interests of the nation. Labor is his friend. Between it and him there are no differences to be reconciled, no enmities to be overcome, no chasms to be bridged. The Christian citizenship of the country, the peerless lovers of the home and the fireside, believe in him and will honor him with their votes. He lives in a state essential to party success. With him, the state is certain. Without him, it will become a doubtful battlefield.

It is said, "He is conservative," and so he is, and yet withal, progressive. His sense of right, his judgment, his poise and balance, and not his "indiscretions," make him great. As president he will build up and not tear down, create and not destroy. There will be no timid doubt, no halting fear, no government by impulse. Correction of abuses, the regulation of corporations and the law, whether individual or corporate, will go on, but they will go on through the impartial enforcement of the law and through decisions of the courts and not through headlines of the daily press. With him the "square deal" will be transferred from the forum of academic discussion to the field of the accomplished fact. His "spear will know no friend." There will be no favorites, no "immunity baths." He believes not only in "government of the people," and "for the people," but in "government by the people."

Mr. chairman, for these reasons—reasons which seem to her to be cogent and abiding—Indiana nominates the Honorable Charles Warren Fairbanks for president of the United States.

HOUSES CATCH CONSUMPTION.

Pearson's Weekly: The Paris municipal council has just made the alarming discovery that some hundreds of houses in the working-class districts of the city are smitten with consumption.

This means that they are literally dwellings of death, since anybody inhabiting one of them for any length of time is practically certain to catch the complaint.

That buildings can become saturated with disease germs after this fashion has long been known to medical men. "Cancer houses," for instance, were discovered by Semmes Smith in the Lincolnshire Fens, and elsewhere, which were literally eaten up with this most terrible of maladies. Another, instanced by d'Arcy Power, claimed as victims three tenants, who inhabited it one after the other. It was then set light to by the landlord, and burnt all standing, together with everything that it contained.

Plague, too, has been proved to infest certain dwellings after a like fashion. In one case, mentioned in a recent report of the Indian commissioners, a large tenement house in Bombay was so badly diseased that it meant death to any one rash enough to enter it. It was, therefore, boarded up, and remained empty for over a year. Then two families of vagrant beggars, numbering eleven persons in all, broke in, and took up their abode there without the knowledge of the authorities. Within a week not one of them was left alive.

Perhaps, however, the most extraordinary instance in point is afforded by the case of Amber, the ancient capital of Jeypore, which contracted leprosy so badly that no one would dwell within its walls who could help it, for fear of infection. So, eventually, Jey Sing, the then rajah, ordered a general exodus of all the inhabitants that were left alive.

The edict was duly carried out, and from that day to this the city has remained unpeopled, a prey to the loathsome disorder that recent experience has shown to still linger in its silent streets and deserted squares.

ILLINOIS' FAVORITE

Speaker Cannon Placed in Nomination for the Presidency.

Henry Sherman Boutell Sounds Praises of the Speaker.

Chicago, June 18.—In presenting Joseph G. Cannon of Illinois as a candidate for the presidential nomination, Congressman Henry Sherman Boutell of Chicago said:

In the name of half a century of Republican triumphs, Illinois bids you welcome, to prepare for still further triumphs. These are the scenes of the first conflicts and the earliest victories of our party. Fifty years ago men were listening for the words of the great debate that guided the destiny of the nation. In this city, eight and forty years ago, our predecessors, as ministers and stewards of the Republican faith, chose their first victorious leader. Then the hopes and yearnings of the people found expression in their call to him who had spoken as never man spake when he stirred the conscience of the nation, Abraham Lincoln of Illinois.

And here it was, two score years ago,

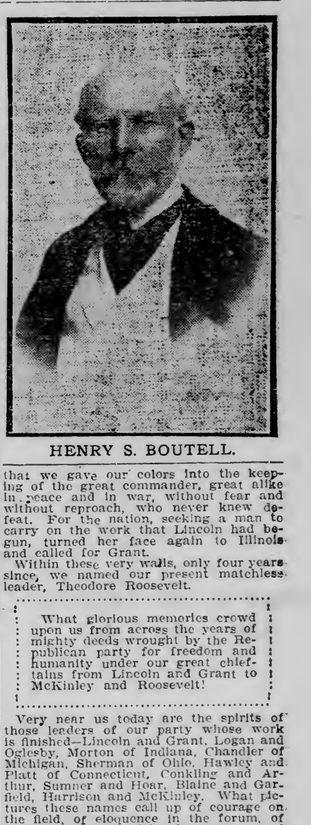

HENRY S. BOUTELL.

that we gave our colors into the keeping of the great commander, great alike in peace and in war, without fear and without reproach, who never knew defeat. For the nation, seeking a man to carry on the work that Lincoln had begun, turned her face again to Illinois and called for Grant.

Within these very walls, only four years since, we named our present matchless leader, Theodore Roosevelt.

> What glorious memories crowd upon us from across the years of mighty deeds wrought by the Republican party for freedom and humanity under our great chieftains from Lincoln and Grant to McKinley and Roosevelt!

Very near us today are the spirits of those leaders of our party whose work is finished—Lincoln and Grant, Logan and Oglesby, Morton of Indiana, Chandler of Michigan, Sherman of Ohio, Hawley and Platt of Connecticut, Conkling and Arthur, Sumner and Hoar, Blaine and Garfield, Harrison and McKinley. What pictures these names call up of courage on the field, of eloquence in the forum, of devotion to party, of loyalty to the state! Of them and their associates we may say, as we contemplate the outcome of the principles for which they lived, truly, their works do follow them. Through the triumph of those principles, now, in the fullness of time, the American flag floats over 100,000,000 people from Porto Rico to Luzon, who live in the enjoyment of enlightened freedom sanctified by law.

Inspired by these memories and encouraged by these reflections, we meet to gird ourselves for another combat, and choose another captain.

> Today Illinois once more offers to the party of Lincoln and Grant a leader under whom defeat will be impossible and victory will be complete and glorious all along the line. And nothing less than complete victory should be our aim in these deliberations.

Posterity will revere forever the name of Abraham Lincoln, not alone because he freed the slaves, but rather because he emancipated his countrymen from thraldom to ignoble ideals in our civil and political life. And posterity will honor always the name of Theodore Roosevelt, not alone because more than any living man he has lifted the burdens of the weak, but rather because he has emancipated his countrymen from thraldom to unworthy ideals in the world of business and finance. And the name of Cannon will always be linked with that of Roosevelt as the speaker who stood by the president and helped to crystallize his policies into law. To whom could we entrust with greater confidence the perfection and extension of these policies in execution of the people's will?

Mr. President and gentlemen of the convention, I nominate as the Republican candidate for president of the United States the speaker of the house of representatives, who cast his first vote for Lincoln, entered congress under Grant and crowned a generation of service as Roosevelt's strongest and bravest ally, Joseph G. Cannon of Illinois.

SECONDED CANNON.

Joseph W. Fordney of Michigan Urged Nomination of "Uncle Joe."

Chicago, June 18.—Congressman Joseph W. Fordney of Michigan seconded the nomination of Joseph G. Cannon. He said:

Mr. Chairman—I rise to second the nomination of the Hon. Joseph G. Cannon of Illinois. I do not concede this grand old man of the Republican party to the state of Illinois, but claim him for the United States. His work for the past third of a century has been for the nation, for Michigan and New York, and for New England and the great West, and for the South as well, where he was born. He stands and has stood throughout the period of our greatest prosperity and development, and our most dramatic history, in the forefront of the Republican column, guided by sober sense and experience, neither hurried into precipitate advance by the hysteria of those who cry aloud for novelties in government, nor frightened from going forward by the reactionaries who fear progress.

He has stood as a bulwark in the legislative halls against useless extravagance and also against retrograde economy. He has represented the intelligent, right-thinking patriotic sentiment of the country, and has had the courage to le

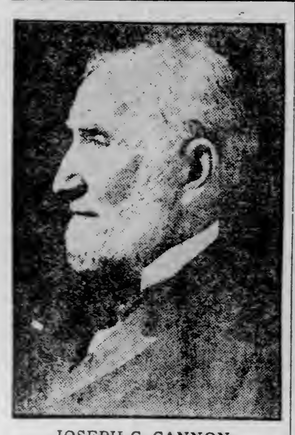

JOSEPH G. CANNON.

nore the attacks of those who sought to sweep the government from its safe moorings while helping to direct it into the channels of the people's government.

> Like the great Lincoln, he has kept in touch with the people, in order that the government should not lose its sense of responsibility to the people who really constitute the government.

He has been in the councils of the nation until he has won that verdict usually given to those who have passed from the stage of action—an incorruptible man. He was the friend and follower of Lincoln and Grant, the counsellor of Harrison and Reed and co-operated with McKinley and Roosevelt to aid in making their administrations glorious in the annals of American history. His co-operation with Roosevelt through the last five years has been testified to by the present chief executive, and by that co-operation of those two sturdy men has come the new laws for the better control of the rate-making power of our railroads; the employayers' liability act; the pure food laws, and in the last session of congress, the new currency law to make our business panic-proof. In this last act the indomitable courage, the persistence and the experience of "Uncle Joe" wrote that final act of congress on the statute books.

Let the people's delegates here write the platform of principles, and "Uncle Joe" will aid in carrying them forward. He has ever been a standpatter in carrying out the will of the people expressed at the polls, and he will stand pat on the ticket and the platform here made, whatever the result.

KNOX GIVEN ENCOMIUM

Lieut.-Governor of Pennsylvania Presents Senator's Name.

Choice of the Keystone State for the Presidency.

Chicago, June 18.—Senator Philander C. Knox was placed in nomination for president of the United States by Lieutenant Governor R. S. Murphy of Pennsylvania in one of the most eloquent speeches delivered during the convention. Governor Murphy said:

Gentlemen: Pennsylvania, proud of her illustrious history and of her loyalty to Republicanism, comes to present her claims to this, the greatest convention of the greatest party ever organized to maintain the rights of man. She comes this day with an escutcheon undimmed by a single stain in support of those principles which have made her and this country great; she comes to remind you that from the beginning she has never wavered in the faith, nor faltered by the way; she comes in the full tide of an unchanging patriotism and the splendor of material power, freely acknowledging her obligations to all, and loyally pledging her enthusiastic support to whoever may be named by the wisdom of this convention as the candidate for president.

She recalls with pride that upon her soil was witnessed the birth of the Republic; that within her limits sprang into full view of the nations of the earth the glorious spirit of independence; that in every crucial contest for the supremacy of this government her sons have borne a distinguished part; that the memory of those who surrendered life that this country might live abides with her forever; that her battlefields, sacred to liberty, ever continue as shrines of enduring worship among her people; that across the horizon of those fields still pass and repass in grand review the deathless army of Valley Forge, and rising ever before the mind appear the heroic figures of her noble sons, Meade and Hancock and Reynolds, crowning the crest of Gettysburg's decisive field.

> Under the impetus of a leadership unequaled we are moving forward majestically to a glorious destiny.

That leadership stands for freedom in political action; for freedom in education; for freedom in religion; for freedom of opportunity in industry that will give to every man his lawful due. It stands for the conscience and judgment of the country, unalterably opposed to despotism in any form, and it stands for n enforcement of the Constitution in accord with precedent and consistent with the sacred rights of the humblest and highest among us.

In the great work done Pennsylvania claims a distinguished part. Standing in the vanguard of moral and political influence, she has tarough the courage and genius of her great son led the way to the goal of splendid renown. Undeceived by fog or storm, unshaken by an opposition representing the arrogance of power in its most disloyal form, he has patriotically stood for the God-given rights of his countrymen and displayed a statesmanship that will command enduring fame.

For the great office of president Pennsylvania offers to this convention as a candidate a man of splendid attainments and ripened experience; in private and official life without a stain; committed solely to the performance of his duty, and who, by training and education, has become in the judgment of this country the first lawyer of his time, the greatest statesman that ever held the office of attorney-general of the United States. One who, following in the footsteps of the great Marshall, pierced with the vision of genius the obscurity lying between the power of the federal government and that of the state; one whose intimate knowledge of the checks and balances upon both great powers gave to him the power to point the pathway of security to our institutions; one who believes that the Constitution shall not be treated like the charter of a corporation, whose interpretation is confined to the letter of the instrument; one who realizes that this is a nation possessing all the powers of national sovereignty; one who believes that the principles expressed in the Constitution shall be applied to the changed conditions of the national life as the national welfare may require; one whose life has been one complete devotion to private and public duty; one who has earned for himself the proudest eulogies at the hands of his countrymen, and whose public triumphs in the interest of the people have been crowned with every distinction at the hands of his associates.

> In the strenuous years that we have lived, no man charged with responsibility has so acquitted himself in high office more acceptably than this man.

His legal training, his foresight, his marvelous comprehension of the powers of government, have added to the luster and the renown of the republic. In the triumphs of the administration of Mr. Roosevelt, and they are many, no man has done more in contribution than this man, for upon his shoulders fell the success or failure of the policies that have made the present administration great. His life represents accomplishment; his life represents things done; and today he stands before the country as the most accomplished man in public life in America. Unperturbed by clamor, free of prejudice, devoted to the highest interests of the country at large, he constitutes in himself and his record the positive guarantee of what the country demands today.

The elevation of this man to the chief magistracy of the nation counts for confidence, counts for business prosperity. The assurances demanded with the hour cannot be given in a higher degree than by his selection as your candidate. His qualities of mind and heart appeal to his countrymen. In the performance of public trust and in the service of his country, a statesman of the highest rank. Gifted with genius and backed by a record as proud as any ever accorded to any living man, he is the representative of a commonwealth of 7,000,000 of people unsurpassed in intelligence and patriotism, and testifying in his person to the most splendid type of American citizenship. The time is at hand, the opportunity is here, the hour and the occasion demand that you should today honor the great state of Pennsylvania by naming as the candidate of this convention for the high office of president our distinguished senator, the Honorable Philander Chase Knox.

THE SATURDAY HERALD

Is Duluth's Favorite Newspaper.

THE SATURDAY HERALD

Has full Associated Press and Cable Reports.

THE SATURDAY HERALD

Reviews the week's social events.

THE SATURDAY HERALD

Gives all the local news.

THE SATURDAY HERALD

Devotes pages to news of interest to women.

THE SATURDAY HERALD

Prints all the Sporting News.

THE SATURDAY HERALD

Has all that's doing in Real Estate.

THE SATURDAY HERALD

Prints more mining news than any other Duluth paper.

THE SATURDAY HERALD

Has a larger circulation than any other paper in Minnesota outside of St. Paul and Minneapolis.

SENATOR P. C. KNOX.

WISCONSIN CANDIDATE

Senator La Follette Placed in Nomination by Henry F. Cochems.

Lauded as the Pioneer in the Battle for Reform.

Wisconsin Idea Now an Uplifting Force in Every State.

Chicago, June 18.—Henry F. Cochems of Madison, Wis., made the speech placing Senator Robert M. La Follette of Wisconsin in nomination for president. Mr. Cochems said:

Four years ago the people of the state of Wisconsin sent to the Republican national convention a message and a man. Four years ago that message was derided and the man scourged from the temple. Today the man and the message return in triumph. The report of our resolutions committee persuades me that the message has been heard. What will you do with the man? Four years ago, stigmatized and humiliated though we were, we returned to Wisconsin, our loyalty unshaken, and gave to Theodore Roosevelt 100,000 plurality. The black flag and the white are strangers to Wisconsin Republicans.

I hasten to give ready and gracious

HENRY F. COCHEMS.

assent to every tribute which has been paid to the candidates so far presented. It is assumed that every man who presents himself for this distinguished commission is able, is of unimpeachable integrity, and tried in public service.

Wisconsin offers her candidate to the nation, not because he is her favorite son, not because we know him and love him, not because of his ability, integrity and experience alone, but because in him we know there is embodied, in ideal poise and balance, those other splendid elements and attributes which most nearly respond to the requirements of the hour and demands of the people, and which alone qualify for leadership in this great national crisis.

> The paramount problem pressing for solution today has no parallel in the economic or industrial history of man.

In a generation since the War of the Rebellion we have rushed at a runaway pace from industrial freedom to industrial oligarchy. The issue is a domestic, not a foreign problem. No fleet around the Horn or trip through the Orient can distract the attention of the people from its central truth. It is an issue, not of the creation of new wealth; it is an issue of the assimilaion and distribution of wealth now being normally created; the shipping and consuming classes are awake and they demand relief.

At the close of the Civil war the business of the nation was conducted essentially by private individuals. In the commercial expansion caused by the telegraph, the telephone, the railroad and the extension of banking credits, the necessity for larger aggregate units of capital arose and the corporate idea grew. Added to this the established policy of the country and other public service utilities, granted away without compensation to the state, not only public franchise rights of measureless value, but with them offered huge bonuses to drive them yet more rapidly forward. With characteristic impatience we sought to develop the full resources of the nation in a single generation.

The evolution wrought by these new forces alone changed the whole face of national economics and industry. Then came the merger, the trust, the centralization of competitive forces, until today a comparatively few individuals dominate the field of transportation and franchise corporations, and in the field of industrial corporations nearly every commodity, in market and in price, is controlled by a single unit of capital. Individualism is dead. Competition has ceased to be a vital force. The orbit of a single business often now reaches to the uttermost limits of the civilized world.

> In plain English, business in this republic is in the hands of the few. A close community of interest, an alliance for offense and defense, has been established which recognizes spheres of special territory and influence.

This alliance is made a real and living thing by means of bank control and the stock market. The necessity for a market for corporate securities finds its expression in the stock exchange where the ignorant and the innocent are washed back and forth through the market by these few kings of industry, who govern the price of securities at will.

SENATOR R. M. LA FOLLETTE.

Our failure to revise the tariff has contributed to these conditions. Seven years ago McKinley appealed to the party to revise. For seven years we have marched through the waters of the Red Sea and the waters have been withheld by the hands of a patient suffrage. In the wonder change thus wrought we have leaped from the field of individualism and competition into the new era of corporate monopoly and government regulation. The epoch and the problem are new. The responsibility is overwhelming. Today the kings of industry and finance stand like sentinels upon every highway of the nation's commerce, industry, and wealth distribution appropriating to themselves what they will and yielding to the ninety-nine per cent what they want. In a time of profound peace and prosperity we find ourselves in the throes of a panic, an army of the idle still march with the empty dinner pail. Whether a man or a set of men precipitated that panic, I do not know, but whether they did or did not, I declare that no sane man will rise to challenge the statement that at their whim or caprice they could precipitate a panic while we are here in the midst of our deliberations, a panic which would bring the sting of suffering to every home in this republic of eighty million free men. I know, moveover, that when the panic was upon us the country looked not to the president and congress for relief, but raised its hands in abject appeal to Mr. Morgan and Mr. Rockefeller.

The end is not yet. The forces which have produced this brutal perversion of industry are more actively potential today than in the past. The government must regulate, and regulate with an iron hand. In this and this alone can we make successful stand against the advent of Socialism. The shipper and consumer are justly suspicious. They are shocked. They will know the reason why. They are sensitive, quick to feel and understand, and, unless we meet our responsibilities, sure to strike.

> They will have no more of this stand-patism and stagnation. To meet that temper of the people, which, once aroused, will sweep away majorities like the mists of morning, the party must give to them here today, not only in its platform but in its candidate, a guarantee of relief, if we are to have the joy of another deliverance.

But this problem is deeper than the mere question of dollars and dividends. The special interests early recognized that the value of their securities depended upon the control of the agencies of government. Favorable action meant appreciation in values, unfavorable action, depreciation. To control the agencies they must control the suffrage which selects those agencies. Working in close communion, to a common selfish end, as long as ten years ago they had secured control and assimilated the public agencies in the cities, in the states, and in the federal government itself. I declare that this is treason against the fundamentals of free republican government. The sole guarantee that this government will live lies in the collective consciousness of its people that through their ballot they are a part of the state itself. In this great truth alone is to be found the living glory of American manhood and citizenship. If the conviction shall ever come that free suffrage is a mockery you have created an indifferent and degraded citizenship, a prey to every passion and every storm that blows.

A government founded on a theory of equality of opportunity cannot survive when social and economic opportunity have been extinguished. We have here a problem of industrial history which looks beyond the selfish purpose of the hour and sees, with sure perspective and clear vision, the rights of generations to come and the future destiny of our common country.

Ten years ago Wisconsin was as shackled as they are today in most of the states of the Union. The interests controlled the state government completely. They were powerfully entrenched. Led by the governor, two United States senators, eight out of eleven members of congress, and a corps of past masters in the political game, they counted in solid rank the state legislature, state employes, and 4,000 Federal employes. Their propaganda was published through a united daily press and 90 per cent of the country newspapers. Their commissary was furnished largely from the treasury of three great railroads, the united public service interests, and wealth of the state. The recession of the Populist movement made the term reformer or radical an obnoxious stigma in our conservative state. It was a stubborn soil in which to plant seeds of reform, and promised a harvest of bitterness and disappointment. None but a man of iron soul, none but a man of heoric purpose, would have dared to contemplate the contest against such odds. But Providence had furnished us the man. A man who saw clearly and was not afraid.

> You know something of the furious warfare which has gone forward in Wisconsin during those years. It was a holy war in the people's cause. Year after year, riding the saddle by night and by day, his sword was never sheathed. When the way was dark he kept the fires lighted upon the hills; when the people wearied, his strong arm was about them.

Behold the harvest! In Wisconsin we have a real primary law, truth lives and the people rule. In Wisconsin our railroads pay their equitable share of the public burdens. We inaugurated, in the Prudential and Equitable Life suits, the first rebellion against the insurance abuses in this country. We have a complete civil service law and the spoils system has vanished. We regulate our railroads and our public service corporations completely in matters of rates and service. We have outlawed the legislative lobby. We have abolished the bribery of free passes. We determine the selection of our United States senators by popular vote. We have entered upon the conservation of our mines, and our forests, and our water powers. Not a property or personal right has been unjustly invaded or confiscated.

But over and above all this, he has builded his genius and his personality into every "beam and pillar" of our government, and because he has lived political ideals are cleaner and the flag is brighter in Wisconsin. These reforms are the labor of his hands. We point to the most perfect system of constructive legislation written on the books of any state in the Union. The Wisconsin idea—the restoration of government to the people—is today an uplifting force under every commonwealth in this republic.

From the beginnig his life and his work have been an expending miracle, marked all the way by the shining towers of truth. Again and again, confronted with the alternative of compromise or temporary defeat, he accepted temporary defeat leading to ultimate triumph, believing with Emerson that there is no peace save in the triumph of principles.

To those who call him radical, our reply is that the radicals today are blind, without perspective, who will not see that the demands of conditions have outstripped the relief of legislation, and who obstruct the passage of such necessary relief. Our further answer is that no propaganda was ever announced in his career which has not been justified by the course of events and today in Wisconsin no man asks for the repeal of a letter of the laws written upon the books through his labor and his genius. We have never marched to Moscow, have never struck our colors, and we have never sounded a retreat. The meaning of conservatism has been prostituted to mean stagnation. The country demands a progressive conservative, a man, who, instructed by the lessons of the past, will yet move on and on, planting the flag further and yet further forward, until justice shall come into its own and the spirit of American institutions be vindicated.

If we are to stay the fatal progress of perverse conditions we cannot falter, we cannot compromise, we cannot turn back. This is a war, a war in which modern industrialism is on trial and in which the institution of private property is being weighed in the balance. In this contest there is no place for the genial and gentle art, or men of peace, for compromis today spells death. In this war the people will have their own leader. They will have no raw recruit, but a veteran, bronzed and battered in the conflict, they will have no cadet, but a general, skilled not only in regular battle, but who has triumphed over Indian and guerilla warfare; who cannot be seduced by flattery and smiling promise, who knows the proffered hand of Esau, and who will fight on and on until predatory wealth has found its Appomatox.

> We offer him here. I have seen him in the fray, with face set, his eye blazing, his whole figure instinct with indominatable energy for the justice of his cause. Man of battle, unparalleled in the history of American politics, fighting the cause of the common people, his sword ringing upon the armor of his enemy, neither asking nor giving quarter.

Call him ambitious, call him hypocrite, call him demagogue, all familiar words in the vernacular of his enemies, but call him what you will, he will live in memory as the most splendid type of fighting citizens which this generation has given to the republic.

While the battle raged in Wisconsin the national party slumbered. Alone in the wilderness this pioneer was blazing the way for the fight upon which we have now entered in the nation. In 1904 we brought this inspired and lofty message to the national convention. We were repudiated and humiliated. Our loyalty remained unshaken and our courage was sustained by the rectitude of our great mission. In 1904 the platform was silent on this issue. In 1904 not a candidate whose name has been presented here today had uttered a word or written a syllable on the great central propositions which today form the very ark of the Republic covenant. Today, in the stress of the campaign, we have heard their pronouncements in keynotes. The keynote of the candidate whom we offer is blood of his blood, bone of his bone, and written into the record of achievement. His name is his keynote. In 1904 we nominated for president a man of splendid initiative, boundless energy, clear political perspective, and militant spirit, who, in the nation, has labored to the same great ends.

> I give you the names of our president and the man who justly should be his successor, the name of Theodore Roosevelt and Robert M. La Follette.

In his first message to congress, to the amazement of the special interests of the country, Roosevelt declared war in the same cause which we had fought, and from the moment the battle cry of the Republican party in the nation sounded in harmony with the familiar battle cry which for years had thrilled the Badger state, and from that day this great issue leaped from our commonwealth to compass the entire union of states.

Commissioned to the United States senate, the great work has been carried forward. Senator La Follette has championed five great measures. First, a bill designed to conserve the national resources; second, a bill which justly protects the injured employes wounded or maimed in dangerous occupation; third, a bill to determine the real value of the railroads of the country, to the end that the government shall be able adequately to protect the public from railroad extortion in matters of rates and service; fourth, a protest against a system of currency issue which reposes in the judgment of a political appointee, the comptroller of the currency, the basis of values upon which American dollars are issued and guaranteed by the government; fifth, he has challenged a leadership in the United States senate which we believe menaces the best interests of the whole country.

The successor of Theodore Roosevelt should be a man who is neither a rampant radical nor a cowardly conservative, but a man strong to understand, fearless to execute, and just to conserve the honest rights of all. He must be a man big enough to comprehend the producers' right of protection from the tariff, but who shall never forget the consumers' right to protection from extortion; big enough to secure fair rates from public service corporations, and yet not foreclose their healthy extension; big enough to extend encouragement to our new possessions, but to restrain the country from a career of absolute imperialism; big enough to protect honestly acquired wealth, but to destroy industrial piracy. He must be a man whose faith in the hewers of wood and drawers of water is elemental and profound and who deems their rights to be as sacred as the rights of the captain of industry, and not one in whom this sense is recently acquired or cultivated.

> He should be a man who will be the successor of Theodore Roosevelt, neither his heir nor his crown prince.

If there be danger of Mexicanizing the government by the election to a third term, the reason obtains with equal force against the wisdom of the second term incumbent dictating the candidate for the third term. We hold it to be dangerous for a cabinet officer of an administration, equipped with the power of federal patronage, to exercise his personal power so that a candidate, before the fight is started, shall be able to guarantee in his column the vote in this convention from every state south of Mason & Dixon's line and east of the Mississippi, not one of which will add one vote to the Republican electoral college.

We believe that the pioneer in this movement who was good enough to break the stubborn soil and plant the seed, is good enough to reap the golden harvest and bring it home to the people in its bounty. Through all the years Robert M. La Follette has stood like "a bold mountain about whose summits the hurricanes have raged in vain and upon whose base the angry waves have beat their surge, unshaken and unshakable." For ten years he has carried this war upon the point of his sword and from the light that gleamed from his shining blade was lit the blaze that carried forward the war in Wisconsin, fired the heart of Roosevelt, and today, like the face of the morning, is leading the national crusaders along the pathway of reform.

The laborer is worthy of his hire. Wisconsin offers her foremost citizen, Robert M. La Follette.

CONTRARY TO BELIEFS

Minnesota Delegates Vote Against the Burke Resolution.

Did So Because of Request of the Taft Managers.

Chicago, June 18.—While one or two of the members may express their disapproval when the anti-injunction plank of the platform comes up for consideration, a majority of the Minnesota delegation will vote for it. This was practically agreed to at a meeting of the delegation at the Auditorium Annex last night.

On an informal discussion covering the plank seven of the nine members present went on record as opposed to the anti-provision, but later capitulated when F. B. Kellogg of St. Paul appeared on the scene. Mr. Kellogg had just come with a draft of the plank agreed to by the sub-committee, of which he is a member, and his explanation was satisfactory to the extent that the delegates came over without further persuasion. As drafted and finally agreed to by the labor leaders, the plank provides for a hearing before the issuance of a final injunction, and in this way does away with some of the abuses so bitterly complained of. At the informal discussion covering the plank prior to the appearance of Mr. Kellogg, Senator Putnam of Blue Earth took a decided stand for the plank. The federal courts, in his opinion, were entirely too arbitrary and the poor man was left every time in the position of having to take the initiative. He was of the opinion that notice to the party enjoined should precede the issuance of the injunction.

Strong Opposition.

On this stand he was hotly opposed by E. B. Hawkins, J. B. Cotton, E. C. Corliss and others. All courts, in their opinion, were not arbitrary, and besides, the law as it now stands is an effective weapon against anarchy and violence.

According to Mr. Cotton, the labor leaders had said in his hearing that if they could get the anti-injunction plank they wanted, it would be as good as government ownership.

At the convention yesterday Minnesota divided in the vote taken on the minority report of the committee on rules. This report was an indorsement of the Burke resolution providing for a change in the basis of representation, and in view of the favorable action taken at a caucus of the delegation the night before, was somewhat of a surprise. By the proposed change the representation from the South was considerably curtailed. George Sullivan was recognized by Chairman Lodge and made a stirring speech in favor of the resolution. He likewise signed the minority report, but in the vote taken lost out with the others. The vote of the Minnesota delegation was 11 to 10 against. Mr. Kellogg was not present, and was not recorded as voting.

Voted Against Principle.

Those opposing the resolution were: E. B. Hawkins, J. B. Cotton, Senator Putnam, Senator Gunderson, Fred Betz, C. J. Swanson, Dr. Adair, C. M. Buck, G. J. Bradley, Senator Alderman and E. C. Corliss. Discussing the vote at the caucus held in the evening, a number of the members voting against the resolution said they did so because the Taft leaders wanted it that way. As a matter of principle, however, they were for the resolution. "Yes, we are doing a little of things that we do not stand for," said W. W. Heffelfinger. This, it might be said, was the opinion of more than one delegate who voted against the Burke resolution yesterday. It was a case of the steam roller, and there was no getting out of the way.

If the Burke resolution had prevailed, at the next national gathering Minnesota would have twenty-six delegates instead of 22, which is now the rule. This is based on the last Republican vote in 1904, which was 216,651. Texas, which only cast 51,246 votes at the last general election, has thirty-six votes in the convention. The general opinion was that four years hence will see the new rule adopted and in force.

SUNDAY SCHOOL WORKERS MEET AT LOUISVILLE, KY.

Louisville, Ky., June 18.—The twelfth triennial convention of the International Sunday School association opened here today at the armory. More than 2,000 regularly accredited delegates were on the floor and three times that number of spectators, many of them visitors from a distance, filled the galleries. The exercises were opened with a memorial service for the late Rev. John D. Potts, former head of the international lesson committee. The singing was led by a choir of 100 voices, directed by the Rev. E. O. Excell of Chicago. Acting Governor W. H. Cox and Mayor James F. Grinstead welcomed the delegates to the city, the response coming from Judge J. J. MacLaren of Ontario, Canada, president of the international association. Aside from the sessions of the main convention, there will be several meetings of branch organizations dealing with special features of Sunday school work.

ADOPTION OF PLATFORM

The First Business Taken Up by the Convention.

The Nominations of Candidates Followed Its Adoption.

Chicago, June 18.—Whether the Republican national convention will finish its work and reach the point of final adjournment this afternoon or evening, or whether it will extend over into tomorrow, as seems probable, or even longer, was the subject of much speculation at the outset of the third day, as two hours of time were gained to begin with over the two preceding days by fixing the hour of convening at 10 a. m., instead of noon, and an agreement was reached yesterday to the effect that the array of nominating speeches planned for should be curtailed materially, so that only two speeches would be made for each nominee. The committee on resolutions, by continuing its sessions practically all night, in order to reach, as it did reach, just after 2 a. m., a final vote on the platform, obviated any further recess of the convention on account of unfinished committee work. Still, the explosive nature of the matters still to be acted upon, and the delicate political relationship and adjustments involved in the various aspect of the nominations to be made, left it entirely possible that this convention might be one of those well planned gatherings at which, if all is well, it is well, but at which the slipping of a cog in some unexpected place, or at some apparently routine moment, may precipitate one of those amazing eruptions that mark epochs in political history.

There were three major matters left to be disposed of when the convention began its morning session, the nomination for the presidency, the nomination for vice presidency and the adoption of the platform. In point of general interest and possibility of lively developments, the last is first. Nothing else has so divided sentiment among the delegaates as the proposed plank in the platform dealing with the question of court procedures, better known as the "injunction plank," by reason of its use in injunctions and restraining orders of courts in connection with controversies between employers and employes. The plank was finally adopted in the form agreed upon by the subcommittee of the committee on resolutions, after a meeting which began at 10 a. m. and lasted until gray dawn was creeping up in the east. Some of those who opposed the injunction plank in the committee served notice that if it was adopted they would continue their opposition on the floor of the convention.

Remaining Uncertainty.

The remaining uncertainty in the the matter lay chiefly in the fact that the inclusion of any mention of the injunction issue in the platform has all along been urgently opposed by many individual delegates, in view of special conditions in their home districts. Not a few have declared that they would vote on the convention floor against such a plank.

When the convention yesterday adopted the report of the committee on credentials it thereby confirmed the already evident control of the great body by the forces favorable to the nomination of Secretary of War William H. Taft for the presidency. The talk of a Roosevelt stampede has steadily diminished during the past forty-eight hours. The most enthusiastic admirers of the president must have been well satisfied with the ecstatic uproar of yesterday, following the mention of his name by Senator Lodge in his speech as permanent chairman. It lasted almost an hour without intermission and there were moments during the ovation when those opposed to the presentation of his name for renomination may have been a bit apprehensive lest some one would seize that as the "psychological moment" for some such attempt; but nobody did and the surface of affairs at the outset of today gave no reason too expect anything but that the well understood program of the Taft people would be carried through successful completion in all respects.

Vice Presidential Question.

The vice presidential question was still entirely unsettled when activities began this morning. The confidence of many that the close of the convention would find Vice President Fairbanks in his old place on the ticket was decidedly shaken last night by the circulation of a letter from him to his campaign managers, Joseph B. Kealing, in which he declared as "absolutely irrivocable" his determination, announced through Mr. Kealing, before the close of the last session of congress not to be a candidate for nomination. In spite of this it was asserted with a good show of confidence by those urging the vice president's renomination that he would decline if it were unanimously tendered. In any event, unless the work of the convention today is unexpectedly expedited, this matter will be thrashed out tonight after the presidency is disposed of, and tomorrow's session will be free to devote itself to the second place on the ticket. Cummins of Iowa, Guild of Massachusetts, Sheldon of Nebraska, Sherman and Cortelyou of New York, Murphy of New Jersey, Knight of California and others, all have their advocates.

BRYAN AND JOHNSON.

The Ticket Advocated by the Democrats of Tennessee.

Nashville, Tenn., June 18.—The state Democratic convention, which met here yesterday to select delegates to the national convention at Denver, completed its work and adjourned late in the afternoon.

The delegation is instructed to vote as a unit for the nomination of William J. Bryan for president. John A. Johnson of Minnesota is commended for vice president.

Will Cure Consumption.

A. A. Herren, Finch, Ark., writes: "Foley's Honey and Tar is the best preparation for coughs, colds and lung trouble. I know that it has cured consumption in the first stages." You never hear of any one using Foley's Honey and Tar and not being satisfied. Sold by all druggists.

Don't order just "a package of toasted corn flakes." There's no telling what you'll get.

You want the best, the cleanest kind, biggest flakes, best flavor. Order

Quaker

Toasted Corn Flakes

(10c a package)

You'll see the difference; purity, cleanliness, quality.

The Quaker Oats Company

NOTE: Eating meat is a luxury. Eating Quaker Oats is a pleasure and a sure way to health and strength. Sensible economy.

First National Bank of Duluth

Capital and Surplus, - $1,500,000
Undivided Profits, - - $234,000

WHEN YOU SEE THE WORK

Done by the aid of our New Goodyear Equipment—THE STITCHES—THE EDGES—THE FINISH
You will know the secret to our success in

SHOE REPAIRING

Other features are—Quick Work, Best Materials and Lowest Prices.

GOPHER SHOE WORKS

DULUTH SHOPS: 12 Fourth Avenue West. 10 First Avenue West. | N. P. Turnbladh, Proprietor. | SUPERIOR SHOP: 1418 Tower Avenue, Opp. New Federal Bldg.

ASSEMBLY HALL AT LAKESIDE

Lakesiders Will Ask the School Board for an Improvement.

Residents of Lakeside will ask the board of education to finish off the upper story of the Lakeside school, in order that it may have sufficient accommodations for commencement exercises, preceding the Christmas or Easter holidays, or in fact for any exercises in which the school may partipate.

The shool building is without an assembly room, and there is not a single room in the building that can be used for the purpose of assembling all the pupils.

At the present time all the exercises in which the whole school participates are held in the main hallway of the building. This hallway has a floor area of about 726 square feet and, on the occasions mentioned, for years past, this area has been crowded beyond its capacity. It has been necessary to utilize for seating space the stairway leading to the second floor, and the parents and friends of the children participating in the exercises have been compelled to sit on the stairs.

Petitions for the improvement are now being circulated about Lakeside and are being signed by practically every person to whom they have been presented.

The petitioners will represent to the board that on the third floor of the building there is a large and unoccupied room with a broad stairway leading thereto. The room has an area of more than 2,200 square feet, and could have a ceiling with a height of at least 11 feet. Included in this latter area is an area of about 600 square feet, which could have a ceiling at least 13 feet high.

The room in question was left in an unfinished state at the completion of the school building, and has not since been improved.

The petitioners believe that the time has arrived when necessity demands that the room be finished and furnished for the purposes mentioned, and they will ask the board to order the improvement made this summer, when the work will not interfere with the operation of the school.

Accompanying the petitions will be some neatly executed blue prints, showing the improvements desired, complete in all details.

If you will make inquiry it will be a revelation to you how many succumb to kidney or bladder troubles in one form or another. If the patient is not beyond medical aid, Foley's Kidney Cure will cure. It never disappoints. Sold at all druggists.

EAU CLAIRE NEXT YEAR.

Wisconsin G. A. R. Meet Adjourns After Electing Officers at Racine.

Racine, Wis., June 18.—The Wisconsin department, G. A. R., in annual convention here elected officers as follows.

Department commander, F. D. Coe, Whitewater; senior vice commander, R. B. Lang, Racine; junior vice commander, D. J. Dill, Prescott; medical director, Dr. Samuel Bell, Beloit; department chaplain, W. J. McKay, Madison; patriotic instructor, H. W. Rood, Madison; delegates to national encampment, J. M. Botsford, Altona; Louis Sholes, Milwaukee; H. R. Allen, Merrill; B. S. Vieders, Mauston, and John Beth, Green Bay; trustees, B. F. Bryant, La Crosse, and Phil Cheek, Baraboo.

The next place of encampment is Eau Claire, Wis. Commander E. D. Coe said that he would appoint Col. J. A. Matrous of Milwaukee as his assistant adjutant general. Resolutions were passed by the convention against the consolidation of the eighteen pension agents in the country.

W. R. Ward of Dyersburg, Tenn., writes: "This is to certify that I have used Orino Laxative Fruit Syrup for chronic constipation, and it has proven, without a doubt, to be a thorough, practical remedy for this trouble, and it is with pleasure I offer my conscientious reference." Sold at all druggists.

MRS. HARTJE WINS VICTORY.

Pittsburg, June 18.—Mrs. Mary Scott Hartje, wife of Augustus Hartje, the millionaire paper manufacturer, whose unsuccessful divorce litigation against his wife has been widely published, won another victory yesterday, when, by a decision of Judge Fraser she was awarded $5,000 a year alimony, $26,750 for court expenses and $7,000 for attorney's fees.

CASTORIA

for Infants and Children.

The Kind You Have Always Bought has borne the signature of Chas. H. Fletcher, and has been made under his personal supervision for over 30 years. Allow no one to deceive you in this. Counterfeits, Imitations and "Just-as-good" are but Experiments, and endanger the health of Children—Experience against Experiment.

The Kind You Have Always Bought
Bears the Signature of

Chas. H. Fletcher

WILL HONOR DEPARTED

Knights of Pythias Will Hold Memorial Services Sunday.

Duluth Lodges Will Visit Superior for Morning Services.

The annual memorial services of the Knights of Pythias will be observed next Sunday, and all lodges at the Head of the Lakes will unite with Nemadji lodge, in Superior, in the usual church ceremony.

The memorial services will take place at the Congregational church in Superior at 11 o'clock Sunday morning, and the three Duluth organizations, North Star, from the central portion of the city, Diamond lodge, from the West end, and Kitchi Gammi lodge, from West Duluth, will gather at their respective halls, from 9 to 10 o'clock in the morning, and take the train or the street cars for Superior. The lodges will assemble at the K. of P. hall, on Twelfth street, near Tower avenue, Superior, and will march to the church.

Sunday afternoon the local lodges observe their usual custom by assembling at their various halls and going out to the cemeteries to decorate with flowers the graves of departed knights.

The annual memorial ceremonies are always beautiful and impressive from every lodge in the city.

Born in Iowa.

Our family were all born and raised in Iowa, and have used Chamberlain's Colic, Cholera and Diarrhoea Remedy (made at Des Moines) for years. We know how good it is from long experience in the use of it. In fact, when in El Paso, Texas, the writer's life was saved by the prompt use of this remedy. We are now engaged in the mercantile business at Narcoosee, Fla., and have introduced the remedy here. It has proven very successful and is constantly growing in favor.—Ennis Bros. This remedy is for sale by all druggists.

SPOONER HIT IN LEFT EYE

Former Wisconsin Senator Tells New Story About Taft.

Chicago, June 18.—Former Senator John C. Spooner of Wisconsin stopped over here en route from his old home in Wisconsin to New York city, where he is engaged in the practice of law. His meeting with Charles P. Taft, brother of the leading candidate for the presidency, was unusual and interesting. Mr. Taft, who is engaged in the newspaper business at Cincinnati, and who was a member of the house of representatives in the last term of Grover Cleveland, did not recall ever having met Senator Spooner personally before.

"Oh, yes, you have met me, all right," said the "Little Giant," as he has always been called in the United States senate. "I remember all you Taft boys very well, and you in particular. You know my father owned a place right next to that of your father. Your father had a very fine apple orchard, and it was only separated from the farm of my father by a low wall."

Senator Spooner began to look at Charles P. Taft with more than the usual interest which such an assertion might be expected to arouse, and continued:

"I have a reason to remember you. One day I mounted that low wall and was about to drop over on the Taft side of it, when 'ker plunk,' I got an overripe apple square in my left eye, and was knocked off the wall."

Senator Spooner's face was now positively stern and resentful as he looked at Mr. Taft, who is slight of figure and short of stature, like the "Little Giant" himself.

"Since I have been in public life I have grown to know and love your brother, the secretary of war, but I never did forgive the Taft boys for that smash in the eye. It always stuck in my memory, so one day, down at Washington, I accused the secretary of having pasted me with the apple. He disqualified on account of age, and established a satisfactory allbi, so you know who I nourish resentment against now."

Charles P. Taft was not shaken for a moment by the mock aggressiveness of the former senator, for he made reply:

"No, I have no idea whom you have in mind. You know I had another younger brother, who is now dead. Perhaps it was him caught you trying to hook some of father's apples."

Naturally, under the circumstances of his relationship with the leading candidate, and the further fact that he holds the family purse strings, of a purse of generous proportions, the brother, Charles P. Taft, is easily one of the most interesting preconvention figures. He is the embodiment of discretion and the master of conversational circumlocution.

REDUCTION OF STEEL PRICES

Failed to Stimulate Buying as Much as Expected.

New York, June 18.—The Iron Age says the consensus of opinion from all the leading markets throughout the county is that the reduction in the prices of finished wire and steel made last week has been little to stimulate buying. Steel bars were placed in considerable tonnage. Three leading interests have booked about 250,000 tons with agricultural implement makers, a considerable part, however, prior to the announcement of the reduction. It must be considered in connection with the agricultural implement requirements that quite a large tonnage of unspecified contracts were carried over from the contract year just ending. The reduction in the price of steel billets has not led to any placing of new orders as yet.

There has been a fair movement of pig iron in the Chicago district, from which emanates reports of a sale of 40,000 tons by a Southern furnace company to a large manufacturer from the interests. Along the seaboard there have been some sales of foundry, forge and basic irons, but the consumers now seem fairly satisfied with the prospects. The sheet and tin plate makers have decided to make an effort to maintain prices.

The sellers of lake ore have formally announced the reduction of 50 cents per ton. The pig iron makers state that this is not likely to lead to a corresponding reduction in the metal because the decline in pig iron during the past few months has more than discounted any lowering in the price of raw material.

In steel rails the only transaction reported is the sale of 8,000 tons to the Missouri & Northern Arkansas road.

JURY CONVICTS JOE ANTENUCCI

Defendant Started Street Battle With Marshal of Mt. Iron.

Joe Antenucci of Mt. Iron was found guilty yesterday afternoon of assault in the second degree. Antenucci was indicted on two counts for shooting at Frank Williamson, the marshal at Mt. Iron and another man by the name of Gula. It was claimed by the state that Antenucci had been drinking all day and started to shoot up the town. The defendant claimed that he did not have a revolver and that the marshal did the shooting. He alleged that one of the bullets struck him in the leg. Antenucci was defended by William Marx.

SCHRAML GETS SMALL DAMAGES

Sues for $3,000 and the Jury Awards Him $150.

Richard Schraml sued J. C. Mullery for $3,000 damages for injuries received while employed on a lath machine in the latter's sawmill in the West end, last summer. Yesterday afternoon the jury, after a short deliberation, returned a verdict awarding Schraml damages in the sum of $150. A piece of wood is alleged to have been thrown from the saw, striking Schraml in the head. John Jenswold, Jr. represented Schraml and H. T. Abbott represented the defendant.

BRIEF TELEGRAMS.

The supreme court of the Independent Order of Foresters elected the following officers today: Supreme chief ranger, R. G. Stevenson; past supreme chief ranger, Victor Morin; supreme vice chief ranger, J. D. Clark, Dayton, Ohio; supreme secretary, R. Mathieson; supreme treasurer, Harry Collins.

A gain of 39 votes was made by W. R. Hearst Wednesday in the examination of 153 ballot boxes in the recent mayoralty election of 1906 now going on before Justice Labert at New York. Hearst has made a gain of 376 votes in the recount of 1,009 boxes.

The postmaster general has granted leave of absence to all postmasters of the first class to enable them to attend the annual convention of the National Association of Postmasters of first class offices, which is to be held in Chattanooga, Tenn., on Sept. 15, 16 and 17.

The entire lumber plant of the Kant Lumber company at Hollins, La., was destroyed by fire Wednesday night. The loss is estimated at $500,000.

Hip Lung, leader of Chicago's Chinatown, Moy Dong Hoy, his brother, and Harry Lee were acquitted Wednesday night of having murdered Chin Wai, a Chinese merchant, who was shot to death on Clark street last October.

The will of Oliver H. P. Belmont, who died recently at his country home in Hempstead, L. I., was filed in the surrogate office Wednesday. Under the will Mrs. Belmont is to receive all the real and personal property and she is named executrix for the estate. The value of the estate is not given.

The Democratic state convention of Mississippi, which met Wednesday, instructed the delegates named to represent the state at the national convention to vote first and last for the selection of Bryan as the presidential nominee.

The International Printing Pressmen and Assistants' union Wednesday selected all the old officers.

The federal grand jury yesterday found a third indictment against Alfred H. Curtis, president, and Charles W. Morse, vice president of the National Bank of North America in New York, charging them with making false entries in reports to the comptroller of the currency and the misapplication of funds for speculative purposes, amounting to about $1,250,000.

TWO FALSE ALARMS.

East End People Tell Police Houses Are Being Robbed.

Two false burglar alarms called members of the detective force to the East end last night. The calls were only about ten minutes apart. Detective Terry and Sergeant Gillon were sent to 1724 East Superior street, on information that burglars were in the house, and Chief Troyer and Detective Walsh went to 1325 London road, on similar information.

At 1724 East Superior street no one was home, but neighbors noticed a light in the place and a side window open, notified the police. A search failed to reveal any one about the premises, nor were there signs that any had been there.

At 1325 London road a maid had been left alone with the children, and about 10:30 they thought they heard a strange noise in the basement, and the girl quickly notified headquarters. The maid was found huddled in a corner with the terror stricken children grouped around her. A search of the premises were made, but no burglars were found.

Anaemia or Bloodlessness

Weakness.
Pallor of lips and gums.
Headaches and dizziness.
Poor apetite and impaired digestion.

Irritable temper, irregular heart action and fainting spells. Such are the symptoms of anaemia or bloodlessness, an ailment too common to young women.

By increasing the red corpuscles in the blood, and thereby adding to its richness and life sustaining properties Dr. A. W. Chase's Nerve Pills thoroughly cure anaemia, restore the healthful glow to the complexion and build up the system to health and vigor.

An enormous quantity of rich, red blood is necessary to sustain the net work of nerves which constitute the feminine organism and by their extraordinary blood-forming qualities Dr. A. W. Chase's Nerve Pills supply this need and ensure healthful and regular action of the organs. 50 cents at all druggists, or Dr. A. W. Chase Medicine Co., Buffalo, N. Y. Portrait and signature of the famous Receipt Book author, A. W. Chase, M. D., on box.

Mrs. Ella Peddle, 608 N. Aurora St., Ithaca, N. Y., states:

"We have used Dr. A. W. Chase's Nerve Pills for lack of blood, weakness, languor, nervousness and inability to sleep. The result was good, rich blood, good appetite, return of strength and energy and natural, restful sleep."

James Madison
(4th President, U. S. A.)

IN George Washington, the American Revolution had its conquering general; in John Adams its intrepid organizer; in Jefferson its bold philosopher; and in Madison its constructive statesman.

He it was who caused to be deeply imbedded in our highest law those vital and fundamental guarantees of life, property and Personal Liberty.

In private life he was extremely social—yet truly temperate—drinking good malt beer and wine in strict moderation. Once, when sick in bed, he caused his couch to be wheeled near the dining-room door, that he might call to his acting representative at the festive board: "Doctor, are you passing the bottle? Do your duty, doctor, or I must cashier you!"

Justly named "The Father of the Constitution," he died at eighty-five. When shall his name be forgotten?

References:
Biography by Sydney Howard Gay.
Appleton & Harper's Enc.
The Federalist Essays.
Hunt's Biography, pp. 376, 381, 383, etc.

Budweiser

THE drink that delights your palate and aids the digestion of your food.

Drink the drink of your forefathers; the drink of the noblest men that ever lived; the drink of the great triumphant nations; the pure, nourishing and refreshing juices of American barley fields; the home drink of all civilized nations.

THE KING OF ALL BOTTLED BEERS

Bottled only at the
ANHEUSER-BUSCH BREWERY
St. Louis, Mo.
Corked or with Crown Caps

W. A. WAGNER, IDEAL BEER HALL CO.,
Distributors
DULUTH, MINN.

WOULD REVIVE CLUB.

West Enders Will Meet Soon to Reorganize Commercial Club.

The West End Commercial club will probably be reorganized at a meeting to be held some time next week. A conference of several of the business men of the neighborhood was held yesterday afternoon at Fedje's store, and the sentiment of the gathering was favorable to the plan of reviving the organization.

The reorganization movement has grown out of the attempt of the West end merchants to induce the other dealers of the city to keep their places of business open Saturday, July 4, and observe a holiday on Monday, July 6. This plan did not meet with the approval of the up-town merchants, so it was dropped. Some of the West end stores will probably keep open, however.

BOY NOT GUILTY.

Muskogee, Okla., June 18.—The jury in the case of Jesse Cox, the Malden, Mo., boy on trial for the killing of Patrolman L. F. Harvey in this city on March 10 last, returned a verdict of not guilty yesterday. Cox's plea was self-defense. Cox's brother is prosecuting attorney in Malden, and his father, who was assassinated there three years ago, was one of the leading Prohibitionists in the United States.

SEEK CARNEGIE PRIZE FOR POOR WIDOW OF HERO.

Brainerd, Minn., June 18.—(Special to The Herald.)—An effort is being made by Mayor Wise and others to secure a Carnegie prize for Mrs. August Schiltz, wife of the man who was drowned Sunday, June 7, after saving the life of Mrs. Gus Woerner. The wife and little ones are left in poverty and a sum from the Carnegie hero fund would be welcome and deserved. Schultz swam to the woman from a steamer, got her to the boat and then was giving out himself, Fred Hagadorn sprang overboard and helped Schultz to the boat. As a number of men reached down to assist in pulling Schultz onto the boat a railing broke precipitating a number into the water. Schultz and a man named Wyatt were drowned.

BANKS SENT MONEY BACK

Two New York Banks Refuse to Take Government Money.

Washington, June 18.—The treasury department has received from the Chemical National bank of New York, which is a temporary government depositary, its entire amount of public deposits, amounting to $1,228,000, with the explanation that the bank does it would be required to pay interest at the rate of 1 per cent per annum, under the terms of the new currency act and regulations of the secretary of the treasury, the officers of the bank decided not to make any exception in favor of the government.

The American Exchange National bank of New York, and a regular depositary, also surrendered an excess of $230,000 over the amount the government required the bank to keep on hand to meet disbursing officers' checks, which under the law is not subject to interest charges. The assumption that the action by these banks in surrendering their deposits is a strong indication that they will not take advantage of the new act authorizing the formation of national currency associations throughout the country is declared to be in all probability erroneous, while the treasury officials have no definite knowledge of what any individual bank will do in this matter. The fact that these banks prefer not to pay interest on deposits can have no bearing on the question of the wisdom of their joining a currency association. Letters from bankers in all sections of the country are being received at the treasury department, asking for the necessary blank forms and details as to the formation of currency associations, and the very general interest thus displayed is regarded as conclusive that the national banks throughout the states will take advantage of the authority conferred by the act.

Among the inquiries submitted at this time by a large number of banks, principally outside the great money centers, is one as to whether it would be to the advantage of a bank to retain its government deposit, taking into consideration the present market price of government bonds, and the 1 per cent interest to be charged under the new act. This question has been answered by W. W. McCoy, the government actuary, who finds that a bank having a government deposit of $100,000, secured by United States 2 per cent consols of 1930, in a community where money is loaned at 5 per cent interest, would have at the end of the year a net profit of $701.42 from the government deposits.

OPENING BIG QUARRY.

New Industry is to be Developed Near Williston, N. D.

Williston, N. D., June 18.—Many improvements are to be made near Williston, below the Great Northern tracks, that are to be of immense benefit to this city. Great stone quarries are to be opened and operated about four and one-half miles west of Trenton, where engineers of the reclamation service have exposed an enormous ledge of inexhaustible sandstone.

Some time ago the matter was taken up with the Great Northern relative to securing the company's cooperation in proposed river bank improvements on the Missouri. The company has signified its willingness now to co-operate with the government, provided the quarry is opened, to the extent of building a spur to the quarry and also to the point on the Missouri river where the improvements are to be made and to ship all the stone and all other material that is needed in construction free of charge. This is with the understanding that the quarry is to be a public

SPORTING NEWS OF THE DAY

SHIVERING SOX VICTORS

Cook Hit Hard in Fourth and His Wildness Helps.

Brookins' Home Run Ties Score, But Not for Long.

Chills from the air and thrills from the game gave the occupants of the thinly populated stands and bleachers at Athletic park a taste of all the emotions the baseball fan is heir to, yesterday. Cook's wildness and the biffsticks of the Sox finally prevailed, and the Brownies dropped another notch down the ladder. Score, 6 to 5.

The wearers of brown and blue are becoming acclimated by force of circumstances. Though the northeast wind, for which Duluth is notorious, was gaily frisking in the stands and around the diamond and a low-down curtain of dingy clouds obscured the rays of what must be a pretty wintry sun, the men of Fargo and Duluth played like Fairbanks and Dawson City of the Yukon league on their own native glaciers. It was the best game of the series, with plenty of sticking, base running and pitching to suit everybody, and there were only a few to suit.

The merry little stickers of the Williams brigade did their duty nobly once again. They didn't hit any oftener than Fargo, nor any harder, but by binging the little round thing on the nose in two certain innings, when Mr. Cook was having blissful dreams and erry Sheehan was saying things alternately to the fielders and to Blackburn, they pulled enough runs across the rubber patch to grab off the game by an eyelash.

The Sox did their horrible worst in the fourth inning, when they apparently packed the show. Burke's double and Toot Thompson's single had given the Brownies one in the third, and the shivering devotees of the heave and swat game were praying that the Sox would strike off the ice and get busy. They did. With two down and Darby O'Brien on second in the fourth, Ness singled and Darby scored, Ness going to second on Whitmore's error. Pratt singled and Ness scored, and Pagles singled and Pratt went to third. A double steal worked like a Swiss watch, and the crowd was warmed up to the game. Carroll hit one for two sacks and Pagles crossed, while Sheehan's wild heave to second sent Carroll down to third. In his nervousness Cook passed Krick, and once more the double steal beat Jerry Sheehan's arm. Williams ended the fun by going out on a fly to Cook.

Al Kuehnow settled back with a sigh of contentment and the shivering ones waited for the finish, with flutterings of joy around their hearts. For two innings Josie Krick and his retinue sent the Brownies scurrying to the bench and then Brookins nearly crabbed the game. Burns and Burke struck out in the seventh and Cook hit one down near third. Baker ran over the ball and the big pitcher was safe. Grasping the opportunity firmly by the nearest handle, Thompson and Singer singled and Cook crossed.

Then for the big show. Brookins walked up to the plate and surveyed the peaceful scene. Mr. Brookins has two sore legs—two, so he doesn't like to run any more than is absolutely conducive with his own welfare and that of the club. So when Josie Krick sent up a fast one that trundled down the alley with unerring straightness, Brookins pushed his bat against it and the wildly gesticulating Pagles saw it disappear over the cigar sign in the right field fence. Three runs and the score a tie.

Cook didn't leave the Sox and the newly awakened fans in supreme long. He insisted that they have the game, and Dave Williams just dotes on such insistence. Cook passed Krick once more and Josie stole second to the true of the Sissy rattle of ice in Sheehan's arm. Albert Williams took one in the slats and Baker sent them both along with a sacrifice. O'Brien went down on a fly to left and Dave Williams gratified Cook's ardent desires by cracking one to the outfield and sending Krick across with the winning run.

Krick was hit pretty hard, but he pitched beautiful ball. With men on bases, he had some of the best of them swinging and his control was almost perfect. Not a man walked down to first base and in the face of a rather mediocre support at times, he got away very nicely.

O. Boreas permitting, the Sox and Brownies will go on again this afternoon, with Jim Haney performing for the Sox and Cody Clark once again for the Brownies. The detailed score of yesterday's game follows:

FARGO.

	AB.	R.	H.	PO.	A.	E.
Thompson, 2b	5	1	3	2	3	0
Sines, c	4	1	2	9	0	0
Brookins, 3b	4	1	1	1	0	0
Sheehan, c	4	0	0	4	1	1
Whitmore, lf	4	0	2	2	0	1
Godfrey, ss	4	0	1	1	2	0
Burns, rf	4	0	1	1	1	0
Burke, 1b	4	1	1	12	1	0
Cook, p	4	1	0	1	2	0
Totals	37	5	11	24	11	2

DULUTH.

	AB.	R.	H.	PO.	A.	E.
A. Williams, ss	3	0	2	2	4	1
Baker, 3b	2	0	1	0	0	1
O'Brien, 2b	4	1	0	3	2	1
D. Williams, 1b	4	0	2	9	0	0
Ness, cf	4	1	1	4	1	0
Pratt, c	4	1	1	6	1	0
Pagles, rf	4	1	3	1	0	1
Carroll, lf	3	1	1	2	1	0
Krick, p	2	0	0	0	3	0
Totals	30	6	11	27	12	4

Score by innings:

Fargo	0	0	1	0	0	0	4	0	0	—5
Duluth	0	0	0	5	0	0	1	0	x	—6

Summary: Two base hits—Thompson, Burke, Whitmore, Carroll, D. Williams. Three base hit—Pagles. Home run—Brookins. Stolen bases—O'Brien, D. Williams, Pratt, Pagles, Carroll, Krick, (2). Sacrifice hits—Baker, (2). Bases on balls—Off Cook, 3. Struck out—By Krick, 4; Cook, 4. Left on bases—Fargo, 5; Duluth, 6. Double plays—A. Williams to O'Brien; Burke to Brookins. Wild pitch—Krick. Hit by pitcher—A. Williams. Time, 1:35. Umpire—Blackburn.

THE POPULAR SCOTCH WHISKY IS "BLACK&WHITE"

BASEBALL

Northern League.

STANDING.

	Won.	Lost.	Pct.
Brandon	16	11	.577
Duluth	15	12	.556
Winnipeg	13	12	.520
Fargo	9	17	.346

Wednesday's Results.
Duluth, 6; Fargo, 5.
Brandon, 15; Winnipeg, 2.

Games Today.
Fargo at Duluth.
Winnipeg at Brandon.

American League.

STANDING.

	Won.	Lost.	Pct.
Chicago	31	21	.596
Cleveland	30	23	.566
St. Louis	29	24	.547
Detroit	28	24	.538
New York	24	27	.471
Philadelphia	24	28	.462
Boston	25	30	.455
Washington	19	32	.373

Tigers Win in Rally.

Detroit, Mich., June 18.—Detroit did not get a safe hit off Dygert until the sixth. Then, with two out, two bases were filled on two passes and an error. Cobb singled and Jones tripled, and enough runs with which to win resulted. Score:

	R.	H.	E.
Detroit	0 0 0 0 0 0 4 0 x—4	6	1
Philadelphia	1 0 0 0 2 0 0 0 0—3	7	2

Batteries—Donovan and Schmidt; Dygert and Schreck.

Sox Lose a Game.

Chicago, June 18.—New York broke Chicago's winning streak yesterday, defeating the leaders 5 to 2. Manuel held the visitors to two hits but bases on balls and errors made up for this. Manning was batted out of the box in the sixth. Score:

	R.	H.	E.
Chicago	0 0 0 0 0 2 0 0 0—2	6	4
New York	0 1 0 2 0 0 0 2 0—5	2	1

Batteries—Manuel and Sullivan; Manning, Chesbro and Bladr. Umpires—Hurst and Evans.

Washington Shut Out.

Cleveland, June 18.—Cleveland made it three out of four from Washington yesterday, winning 2 to 0. Cleveland made only two hits against six for Washington but had the luck. Score:

	R.	H.	E.
Cleveland	0 1 0 0 1 0 0 0 x—2	2	3
Washington	0 0 0 0 0 0 0 0 0—0	6	3

Batteries—Joss and N. Clarke; Gates, Burns, Hughes and Warner. Umpire—Egan.

National League.

STANDING.

	Won.	Lost.	Pct.
Chicago	31	17	.646
Pittsburg	30	20	.600
Cincinnati	26	22	.542
New York	26	23	.531
Philadelphia	22	23	.489
Boston	23	29	.442
St. Louis	22	32	.407
Brooklyn	18	31	.367

Giants Win Twice.

New York, June 18.—The Giants won two games from Cincinnati yesterday by opportune hitting. Scores:

First game—	R.	H.	E.
Cincinnati	0 0 0 0 0 0 1 0 0—1	7	1
New York	0 0 2 0 0 0 0 0 x—2	5	2

Batteries—Coakley and McLean; Mathewson and Needham. Umpires—Rigler and Johnstone.

Second game—	R.	H.	E.
Cincinnati	0 0 0 0 1 0 1 0 0—2	7	1
New York	1 2 0 0 1 0 0 0 x—4	9	3

Batteries—Weimer and McLean; McGinnity and Needham. Umpires—Rigler and Johnstone.

Superbas Bunch Hits.

Brooklyn, June 18.—Brooklyn's batters drove Fromme out of the box in the second inning of yesterday's game and then caused Sallee to be removed in the same period after five runs had been scored. Karger finished the game in excellent style. Wilhelm pitched masterly ball for the home club. Score:

	R.	H.	E.
St. Louis	0 0 0 0 0 0 0 0 0—0	4	0
Brooklyn	0 5 0 0 0 0 0 0 x—5	7	1

Batteries—Fromme, Sallee, Karger and Hostetter; Wilhelm and Bergen. Umpire—O'Day.

Cubs Hits Timely.

Philadelphia, June 18.—Chicago won the decisive game of the series with Philadelphia yesterday by timely hitting. Score:

	R.	H.	E.
Chicago	1 0 0 0 0 2 0 0 0—3	5	2
Philadelphia	0 0 0 1 0 0 1 0 0—2	6	2

Batteries—Warner and Kling; Corridon, McQuillen and Dooin. Umpire—Klem.

Pittsburg Wins Two.

Boston, June 18.—Pittsburg made it four out of five by winning two games from Boston, 4 to 2 and 14 to 4. Timely hitting by Wagner and Wilson won for the visitors in the afternoon. Score:

First game:	R.	H.	E.
Pittsburg	0 0 0 1 1 2 0 0 0—4	7	3
Boston	0 0 0 1 0 0 1 0 0—2	7	1

Batteries—Liefield and Phelps; Boultes, Lindaman and Graham. Umpires—Emslie and Rudderham.

Second game—Ferguson was wild at the start, and Young and Pfeffer, who succeeded him, were batted hard. Maddox was very effective. Score:

	R.	H.	E.
Pittsburg	2 0 0 1 2 1 3 5 0—14	11	2
Boston	0 0 0 0 0 0 1 1 2—4	10	2

American Association.

STANDING.

	Won.	Lost.	Pct.
Louisville	38	22	.633
Indianapolis	38	22	.633
Toledo	35	22	.614
Columbus	30	28	.517
Minneapolis	25	27	.481
Milwaukee	25	33	.431
Kansas City	25	34	.417
St. Paul	16	41	.281

Saints Lose Close Game.

Toledo, June 18.—Toledo won the closing game of the series from St. Paul last evening, getting to Leroy for a double and two singles in the first inning. Score:

	R.	H.	E.
Toledo	1 0 0 0 0 0 0 0 x—1	12	0
St. Paul	0 0 0 0 0 0 0 0 0—0	4	1

Batteries—West and Land; Leroy and J. Meyers. Umpire—Hayes.

Home Run in Tenth Wins.

Indianapolis, June 18.—Bush's home run hit in the tenth inning gave Indianapolis the game yesterday. Score:

	R.	H.	E.
Indianapolis	2 1 2 0 0 0 1 0 0 1—7	10	3
Kansas City	0 0 1 1 0 0 2 0 0 0—6	10	1

Batteries—Marquard and Howley; Carter, Wood and Sullivan. Umpire—Owens.

Six Runs in First.

Louisville, June 18.—Louisville won the last game of the series from Milwaukee in the first inning yesterday by batting Schneiberg for six runs. Durham's wildness caused him to be replaced on the slab by Adams during the second inning. Adams checked the visitors and allowed but two hits thereafter. Hughes batted out two home runs, each time with two men on bases. Score:

	R.	H.	E.
Louisville	6 1 0 0 3 0 0 0 x—10	11	0
Milwaukee	0 3 1 0 0 0 0 0 0—4	6	2

Batteries—Durah, Adams, Hughes and Loughlin; Schneiberg and Beville. Umpire—Bierhalter.

Tie Game Is Called.

Columbus, June 18.—Graney pitched his first game in the American association after being secured Tuesday from Cleveland and put Columbus ahead in the second inning with a two base hit. His wildness was not costly, until after two were out in the ninth. Then he passed Buelow, who made the tying run on hits by Block and Quillen. In the tenth O'Neill reached third with none out but could not be scored. Manager Cantillon and First Baseman Clarke of Minneapolis, were sent off the field. Score:

	R.	H.	E.
Columbus	0 1 0 0 0 0 0 0 0 0—1	6	2
Minneapolis	0 0 0 0 0 0 0 0 0 1 0—1	6	1

(Game called to allow both teams to catch trains.)

Batteries—Graney and Fohl; Flene, Oberlin and Block. Umpire—Kane.

CHANGE IN SCHEDULE

Fargo Will Remain Here for Three More Games.

Will Not Interfere With Grain Traders' Game Saturday.

Through a shift in the schedule, made with the consent of all managers and President Lamb, the Fargo team will remain here for games Friday, Saturday and Sunday and Winnipeg and Brandon will continue to mix it at the latter town.

The schedule called for games between Fargo and Winipeg at Winnipeg Friday and Saturday, and Duluth at Brandon Saturday, but it is believed the financial end of the game will be served better by Duluth and Fargo playing the three games here and Brandon and Winnipeg continuing for the two dates. As no Sunday ball can be played in Canada, the two American teams will get the benefit of the Sunday crowd here.

The change will have no effect on the Board of Trade and Minneapolis Chamber of Commerce game to be played here Saturday afternoon. The manager of the Board of Trade team will meet A. W. Kuehnow today and arrangements will be made for playing both games Saturday afternoon. Arrangements have progressed so far for the amateur contests that it cannot very well be postponed, so there will be a double header Saturday afternoon. The ladies of the Children's Home have disposed of about 1,500 tickets and the amateur game will have a big crowd.

The remaining four games between Duluth and Fargo should furnish some excitement for the fans. Fargo is growing desperate and will strengthen at any cost. No strengthening is necessary except the acquisition of a couple of pitchers and they are said to be on the way now. A little more headwork in the field and Fargo will be more dangerous than they are now.

John J. Ellis, an outfielder, arrived in Duluth from Fond du Lac last night, and will be in the game today. He is said to be a slugger and the Sox can use all the hitters they can get. Koepping's hitting is missed, although Albert Williams is filling in acceptably at short. Koepping is not expected to join the team for about a week yet, as he will remain at home until his presence is no longer needed.

From Winnipeg comes news that the fans are desperate over the defeats at the hands of Brandon, and the strengthening process will go on with rather stiff expenditures. Chesty Cox and Larry Piper will boost up the outfield and unless Terry braces, he may find himself up against it. Sawyer has already been let out.

BASE BALL

TOMORROW 3:30 P. M.

DULUTH vs. FARGO

Same teams will play Saturday and Sunday at Athletic Park. LADIES' FREE TOMORROW.

CLUB RACES WILL BE FEATURE

Boat Club Will Hold Weekly Regattas During Summer.

Club races will be a big feature of the Duluth Boat club's season this year.

Never has the club been in such a position to pull off interesting programs of water sports as it is this year. The new eight-oared shell will probably be here before the end of the week, or early next week. It has been shipped from Boston and is being followed by a tracer to keep it moving. This will give the club three eight-oared shells. The best feature of it is that there are enough men rowing to man them all. There are at the present time about twenty-five men in active training, and as soon as the new shell arrives some of the old-timers are planning to organize a crew for the purpose of giving the regular eight a workout. This will enable the club to pull off a three-cornered eight-oared race, something that no other club in the Northwest can do.

There are also three four-oared crews in training at the present time, and four-oared races can be made an interesting feature of the Saturday afternoon regattas.

The war canoes will also arrive soon, and weekly races will be held between the numerous crews that have been organized. These canoes carry sixteen men each and a race between them is most interesting and exciting.

TO PREPARE COURSE.

Precautions Against Accidents to be Taken at Savannah.

New York, June 18.—The contest committee of the Automobile Club of America announced last night that the international road race for the grand prize to be held on next Thanksgiving day in Savannah, Ga., will be fifteen times around a course 26.73 miles in length, a total distance of 400.95 miles.

The committee states that the course will be thoroughly oiled and all intersecting roads will be closed. Wherever necessary the track will be fenced and all trolley tracks will be torn up and bridges built over the racing path for the transfer of passengers. All sharp turns will be banked and improved and there will be several straightaway stretches of three and four miles. The course will be from thirty to sixty feet in width.

Second place this morning and only one-half game behind Brandon. If Duluth wins today and Brandon loses, the Sox will proudly unfurl their banner at the head of the list.

Where are the knockers who sat through the Winnipeg series and derisively commented on the crowd that Kuehnow had gathered together? Gone—gone for the entire season, it is hoped. In their stead have appeared cheerful boosters, who pinch themselves to make sure they aren't dreaming of the transformation, and then shout lustily in encouragement of the men who are to bring a pennant to Duluth.

The wisdom of the change in managers became apparent on the very first day. Williams has the executive ability that Morrow lacked, and the lack of which made him a miserable failure. Men who were slated for the tinware under Morrow's management are playing better ball right now than they ever did in their baseball careers. With Williams on first base to steady them, they will continue to do so, and nothing can prevent the Sox from winning a majority of their games in the future but the most unforeseen circumstances.

The Sox haven's gained second place without working for it. Let nobody imagine for a minute that all they must do to win games from Fargo is to appear on the field. Fargo has one of the hardest teams in this league to beat. They break loose every so often and pile up the scores, and the team that beats them must be playing ball every minute of the time. In the last ten games Duluth hasn't made less than four runs to a game. Runs win games, and the team that shows headwork on the bases and ability to hit when hits mean runs will win.

• • • •

Fargo needs pitchers, and needs them badly. Clark and Cook are the only two men on the staff now, and it will be impossible for them to carry the team very long without breaking down. But more than pitchers, a little headwork from the bench is necessary. Main hitting strength will win some games, but it will not bring a team out on top in the long run without the science of baseball to help. In the present series Fargo has been playing a very bushy article of ball. All they know is to hit, and they do plenty of that, but they cannot turn their hits into half as many as the Sox can an equal number, because they do not play baseball on the bases and at the bat.

Jerry Sheehan was a pretty fair catcher once. He may have had executive ability and baseball knowledge in the far distant past; but if he has both now, he hasn't shown it in this series. As captain it is his duty to preserve discipline, and he doesn't do it. He sets a bad example to the others by getting fined and thrown out of games, and Cook and Thompson follow his example by loafing and displaying rowdy tendencies that do not get them anything and make them unpopular with the crowd. Blackburn may be pretty bad, but the Fargo crowd gets nothing but fines by trying to bait him, and if they would play ball all the time they might win more games.

• • • •

"He went into the ring against the physician's advice." It's the old, old story of non-conditioned fighters going into the ring, getting a blow in a vital spot and giving up their lives to their own foolhardiness. A marine at the League Island navy yard was killed last night. The story was sent out to the newspapers, and the reformers will yell on the dangers of boxing. Yet that man was in no condition to go into the ring, and he was so informed by his physician. He committed suicide by taking the risk, and the game will be blamed for his death. The promoter who insists that every fighter show a certificate of good condition before he goes into the ring will have no trouble with serious accidents. Fighting is a healthy man's game, and the sick men who take part in it are taking their own lives into their hands and endangering the sport at the same time.

ENTRIES ARE ACCEPTED.

American Riflemen Will Leave for London Saturday.

Washington, June 18.—The Olympic commission at London yesterday decided to accept the American entries for the international rifle matches to be held there this year. A cablegram to this effect was received late yesterday by Gen. James A. Drain, president of the National Rifle Association of America, to whom the names of the entries were submitted and who immediately arranged for the men entered to assemble in New York at 8 p. m. Friday and sail Saturday. The message countermanded an earlier one rejecting the entries on the ground that they were defective in some respects.

AUTO RACE ENDS.

Fritz Earl is the Winner of Prince Henry's Event.

Frankfort-on-the-Main, June 18.—The automobile touring race given under the patronage of Prince Henry of Prussia, which was started from Berlin on June 9, ended here last night. Of the 130 machines taking part, 112 finished. The provisional winner is Fritz Earl of Mannheim, but the official list has not yet been prepared.

The course ran through Frankfort-on-the-Oder, Stettin, Kiel, Hambourg, Hanover, Cologne and Darmstadt. The large majority of the machines were of German make, but ten Belgian drivers started, nine French and several of other nationalities.

AGREEMENT SIGNED.

Army and Navy Football Games Arranged for Three Years.

Philadelphia, June 18.—A three-year football agreement was signed here yesterday by representatives of West Point and Annapolis academies and the University of Pennsylvania. The games will be played on Franklin field on the Saturday following Thanksgiving day each year. It was agreed that the tickets for seats shall be equally divided between the two academies and the University of Pennsylvania as heretofore. The seating capacity of Franklin field will be increased.

Sluggers Are Winners.

The Fifth Street Sluggers defeated the Clippers yesterday afternoon by a score of 22 to 10. The batteries were Miller and Smith for the Sluggers and Johnson, Olson and Berg for the Clippers. Miller struck out fifteen men and his home run in the fourth was one of the features of the game.

COLERAINE BASEBALL

Range Town Has Imported Strong Semi-Professional Team.

Entire St. Thomas College Infield Secured for Season.

While the other towns on the range have been securing professional ball players to represent them on the diamond, Coleraine has not been idle, and John Greenway's town now has an aggregation, which is expected to humble Hibbing, Virginia, Eveleth and the other strong teams with hardly an effort.

The catcher and entire infield of the St. Thomas College team, intercollegiate champions of Minnesota, have been imported to Coleraine for the summer. The boys have been playing together all spring, beating some of the best college teams in the Middle West, and the necessity of getting strangers to work together is obviated by the move. The team will line up as follows:

Catcher, Doyle; Pitchers, Monahan, Mulchrone, Keller; first base, McGarty; second base, Griffin; shortstop, Brier; third base, Rodgers; outfielders, Crowley, O'Brien, Fairchild, Holmes, Pelky.

Doyle, McGarty, Griffin, Brier and Rodgers are St. Thomas college men. Griffin played with the Lunds of Minneapolis last Sunday and his base running won over the Colored Gophers. Rodgers is an Indian, a brother of Ed Rodgers of Minnesota football fame and is a fine ball player.

Monahan comes from the Butlers of the Flour City league of Minneapolis and is said to have been the best pitcher in that league, when Coleraine secured him. Mulchrone jumped a contract with a Class B league team and is said to have the goods. Keller is one of the best of the Minneapolis semi-pros. He pitched a four-hit, no-run game, against the Colored Gophers for the Lunds of Minneapolis last Sunday.

The outfielders are all hard hitters and good fielders. Crowley and O'Brien played with Stillwater, and Crowley was with the University of Minnesota. Fairchild is from a Milwaukee high school team and Holmes and Pelky are from Cloquet.

The manager of the Coleraine team is now framing up a schedule with the independent teams on the range and his aggregation is going right out after the championship. With one or two exceptions, the men on the team are Irish, and Coleraine is banking on the Hibernians to pull them through. When Coleraine meets Hibbing there will be big doings, as they were rivals last year and the rivalry has not abated any.

MILLS' HOMER BEATS MAROONS

Brandon Falls on Giencke in Eighth and Pulls Out Victory.

Brandon, Man., June 18.—(Special to The Herald.)—Mills was the hero of yesterday's game and marked up another victory for Brandon by a score of 5 to 2. In the eighth inning, with the bases full and one down, he swatted out a clean home run, clearing the sacks and putting enough runs across the plate to win for Brandon.

All of Brandon's runs were scored in the rally. Livingston opened the inning by walking and Nelson went out to center. Summers went in to hit for Dahlgren and singled, Smith following with a safe one, filling the bases. It was up to Mills and he made good. Leighty followed Mills' home run with a lift and the Maroons, in their excitement threw the ball around until he scored.

Smith had the 'Peggers safe all the way through. In the fifth, Beatty's three bagger and an error by Wagner gave the Maroons one, and in the ninth, after Brandon had taken the commanding lead, Metzger, the first man up, hit for a home run, but it couldn't do much damage.

Brandon is baseball crazy and Winnipeg is frantic. "Chesty" Cox was back with Winnipeg yesterday and Larry Piper is expected to join Winnipeg Monday. Henderson has gone to San Francisco in exchange for Piper. Score:

	R.	H.	E.
Brandon	0 0 0 0 0 0 0 5 x—5	6	2
Winnipeg	0 0 0 0 1 0 0 0 1—2	5	2

Batteries—Smith and Mills; Giencke and McGarry. Umpire—Anderson.

BASEBALL AT ASHLAND.

Indians Are Being Replaced and the Team is Stronger.

Next Sunday afternoon at 3 o'clock the fast Rhinelander team will play Ashland. There will be same new faces on the Ashland team. Harlow Whitman, Hurley's last year short stop, has been signed and will play in the Rhinelander game. Hauser will do the twirling for the local team and with one or two other changes the Ashland team will be considerably strengthened. Without a doubt, Undersheriff Johnson of Bayfield county will be seen at third base for Ashland next Sunday. Both Whitman and Johnson are good men, and with Hauser in the box for the Ashland team is far stronger than before.

"Young Cy" Traded.

Boston, June 18.—The management of the Boston National League Baseball club announced today that Pitcher Irving Young of that team has been traded for Pitchers McCarthy and Young of Pittsburg.

Qualifying Round.

The qualifying round in the women's championship at the Northland Country club was played yesterday afternoon. As soon as the scores are returned to Secretary E. P. Alexander, the drawings will be made for play in the championship and first flight.

ANDY MAKI ARRESTED.

Is Charged With Having Robbed Charles Lehtinen of $6.

Andy Maki was arrested by Patrolman Hannot last night on Lake avenue, charged with having taken $6 from the person of Charles Lehtinen while the latter was asleep in the back of a saloon.

Lehtinen was unable to speak a word of English, and Maki acted as interpreter. When asked through the interpreter to describe the money he had lost, the victim had a brief conversation with Maki, and then Maki pulled a $5 bill and a silver dollar from his pocket saying that was the amount lost. The two men seemed on friendly terms, in spite of the trouble over the money.

Why Overheat Yourself?

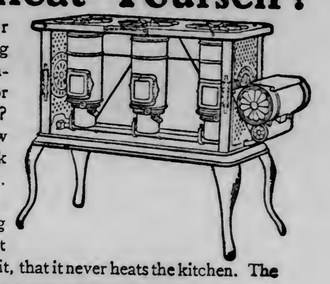

Much of your summer pleasure depends upon having a cool and comfortable kitchen. Why not be prepared for hot days before they come?

Ask your dealer to show the New Perfection Wick Blue Flame Oil Cook-Stove. It's a wonder.

Does the work of your big range in every particular, but has this great advantage over it, that it never heats the kitchen. The

NEW PERFECTION

Wick Blue Flame Oil Cook-Stove

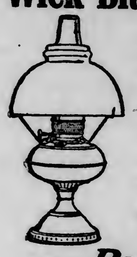

makes summer days endurable. Think of preparing a meal in less time than you'd do it on the coal range, and then sitting down at table with the family—not overheated, but entirely comfortable.

That is the way you will do when you have a "New Perfection Oil" Cook-Stove in your kitchen. Made in three sizes; fully warranted. If not with your dealer, write our nearest agency.

THE **Rayo Lamp** is a center draft lamp of great illuminating power. Large font holds oil for several hours' burning. Free from all objectionable features—a splendid family lamp. If not with your dealer, write our nearest agency.

STANDARD OIL COMPANY
(Incorporated)

INTEREST DEPOSIT DEPARTMENT

BOOKS AND CERTIFICATES ISSUED.

AMERICAN EXCHANGE BANK,

DULUTH, MINN.

WHOLESALE Jobbers and Manufacturers

OF DULUTH, MINNESOTA,

Reliable and Up-to-Date Concerns Who Do a Strictly Jobbing and Manufacturing Business.

ASBESTOS.
A. H. Krieger Co.

BAKERS, AND ICE CREAM MANUFACTURERS.
Crescent Bakery.

BLAST FURNACE.
Zenith Furnace Co.

BREWERS.
Duluth Brewing & Malting Co.
Fitger Brewing Co.

BUTTER AND ICE CREAM MANUFACTURERS.
Bridgeman-Russell Co.

CEMENT AND PLASTER.
D. G. Cutler Co.

CIGAR MANUFACTURERS.
Duluth Cigar Co.
Ron-Fernandez Cigar Co.

CONFECTIONERY.
Duluth Candy Co.
National Candy Co.
(Duluth Factory.)

CORNICE MANUFACTURERS.
Duluth Corrugating & Roofing Co.

DRUGS.
L. W. Leithhead Drug Co.

DRY GOODS.
F. A. Patrick & Co.

FOUNDERS and MACHINISTS.
Clyde Iron Works.
National Iron Co.

FURNITURE.
DeWitt-Seitz Company.

GLASS, PAINTS AND BUILDING MATERIALS.
Paine & Nixon Co.

GROCERS.
Gowan-Peyton-Twohy Co.
Stone-Ordean-Wells Co.
Wright-Clarkson Mercantile Co.

HARDWARE.
Kelley-How-Thomson Co.
Marshall-Wells Hdw. Co.

LIQUORS.
Frerker Bros. & Co.

LUMBER, SASH & DOOR MANUFACTURERS.
Scott-Graff Lumber Co.

MATCH MANUFACTURERS.
Union Match Co.

MEN'S FURNISHINGS AND MAN'F'RS. CLOTHING.
Christensen-Mendenhall-Graham Co.

PAPER.
Duluth Paper & Stationery Co.
Bemis Bag & Paper Co.
Zenith Paper Co.

PLUMBING SUPPLIES.
Crane & Ordway Co.

PRODUCE AND COMMISSION.
Fitzsimmons-Palmer Co.
Knudsen Fruit Company.
Thomas Thompson Co.

SADDLERY, LEATHER AND FINDINGS.
Schulze Brothers Co.

SHOE MANUFACTURERS.
Northern Shoe Co.

For space under this heading apply to F. H. Green, Secretary Jobbers and Manufacturers' Association, Duluth, Minn.

"IF AT FIRST YOU DON'T SUCCEED," TRY

SAPOLIO

PLATFORM ADOPTED BY THE REPUBLICAN CONVENTION

(Continued from page 1.)

of the great transportation lines; the complete overthrow of preferences, rebates and discriminations; the arbitration of labor disputes, the amelioration of the condition of wage workers everywhere; the conservation of the natural resources of the country; the forward step in the improvement of the inland waterways; and always the earnest support and defense of every wholesome safeguard which has made more secure the guaranties of life, liberty and property.

These are the achievements that will make for Theodore Roosevelt his place in history, but more than all these, the great things he has done will be an inspiration to those who have yet greater things to do. We declare our unfaltering adherence to the policies thus inaugurated, and pledge their continuance under a Republican administration of the government.

EQUALITY OF OPPORTUNITY.

Under the guidance of Republican principles the American people have become the richest nation in the world. Our wealth today exceeds that of England and all her colonies, and that of France and Germany combined. When the Republican party was born the total wealth of the country was $16,000,000,000. It has leaped to $110,000,000,000 in a generation, while Great Britain has gathered but $50,000,000,000 in 200 years. The United States now owns one-fourth of the world's wealth and makes one-third of all modern manufactured products. In the great necessities of civilization, such as coal the active power of all activities; iron, the chief basis of all industry; cotton, the staple foundation of all fabrics; wheat, corn and all the agricultural products that feed mankind, America's supremacy is undisputed. And yet her great natural wealth has been scarcely touched. We have a vast domain of 3,600,000 square miles, literally bursting with latent treasure, still waiting the magic touch of capital and industry to be converted to the practical uses of mankind; a country rich in soil and climate, in the unharnessed energy of its rivers and in all the varied products of the field, the forest and the factory. With gratitude for God's bounty, with pride in the splendid productiveness of the past, and with confidence in the plenty and prosperity of the future, the Republican party declares for the principle that in the development and enjoyment of wealth so great and blessings so benign there shall be equal opportunity for all.

THE REVIVAL OF BUSINESS.

Nothing so clearly demonstrates the sound basis upon which our commercial, industrial and agricultural interests are founded, and the necessity of promoting their continued welfare through the operation of Republican policies, as the recent safe passage of the American people through a financial disturbance which, if appearing in the midst of Democratic rule or the menace of it, might have equalled the familiar Democratic panics of the past. We congratulate the people upon this renewed evidence of American supremacy, and hail with confidence the signs now manifest of a complete restoration of business prosperity in all lines of trade, commerce and manufacturing.

RECENT REPUBLICAN LEGISLATION.

Since the election of William McKinley in 1896 the people of this country have felt anew the wisdom of entrusting to the Republican party, through decisive majorities, the control and direction of national legislation.

The many wise and progressive measures adopted at recent sessions of congress have demonstrated the patriotic resolve of Republican leadership in the legislative department to keep step in the forward march toward better government.

Notwithstanding the indefensible filibustering of a Democratic minority in the house of representatives during the last session, many wholesome and progressive laws were enacted, and we especially commend the passage of the emergency currency bill, the appointment of the national monetary commission, the employers' and government liability laws, the measures for the greater efficiency of the army and navy, the widows' pension bill, the child labor law for the District of Columbia, the new statutes for the safety of railroad engineers and firemen, and many other acts conserving the public welfare.

REPUBLICAN PLEDGES FOR THE FUTURE—THE TARIFF.

The Republican party declares unequivocally for a revision of the tariff by a special session of congress immediately following the inauguration of the next president and commends the steps already taken to this end in the work assigned to the appropriate committees of congress, which are now investigating the operation and effect of existing schedules. In all tariff legislation the true principle of protection is best maintained by the imposition of such duties as will equal the difference between the cost of production at home and abroad, together with a reasonable profit to American industries. We favor the establishment of maximum and minimum rates to be administered by the president under limitations fixed in the law, the maximum to be available to meet discriminations by foreign countries against American goods entering their markets, and the minimum to represent the normal measure of protection at home; the aim and purpose of the Republican policy being only to preserve, without excessive duties, that security against foreign competition to which American manufacturers, farmers and producers are entitled, but also to maintain the high standard of living of the wage earners of this country, who are the most direct beneficiaries of the protective system. Between the United States and the Philippines we believe in a free interchange of products with such limitations as to sugar and tobacco as will afford adequate protection to domestic interests.

CURRENCY.

We approve the emergency adopted by the government during the recent financial disturbance, and especially commend the passage by congress at the last session of the law designed to protect the country from a repetition of such stringency. The Republican party is committed to the development of a permanent currency system, responding to our greater needs, and the appointment of the national monetary commission by the present congress, which will impartially investigate all proposed methods, insures the early realization of this purpose. The present currency laws have fully justified their adoption, but an expanding commerce, a marvelous growth in wealth and population, multiplying the centers of distribution, increasing the demand for the movement of crops in the West and South, and entailing periodic changes in monetary conditions, disclose the need of a more elastic and adaptable system. Such a system must meet the requirements of agriculturalists, manufacturers, merchants and business men generally, must be automatic in operation, minimizing the fluctuations in interest rates, and, above all, must be in harmony with that Republican doctrine which insists that every dollar shall be based upon and as good as gold.

POSTAL SAVINGS.

We favor the establishment of a postal savings bank system for the convenience of the people and the encouragement of thrift.

TRUSTS.

The Republican party passed the Sherman anti-trust law over Democratic opposition and enforced it after Democratic dereliction. It has been a wholesome instrument for good in the hands of a wise and fearless administration. But experience has shown that its effectiveness can be strengthened and its real objects attained by such amendments as will give to the federal government greater supervision and control over, and secure greater publicity in, the management of the class of corporations engaged in interstate commerce having power and opportunity to effect monopolies.

RAILROADS.

We approve the enactment of the railroad rate law and the vigorous enforcement by the present administration of the statutes against rebates and discriminations, as a result of which the advantages formerly possessed by the large shipper over the small shipper have substantially disappeared; and in this connection we commend the appropriation by the present congress to enable the interstate commerce commission to thoroughly investigate, and give publicity to, the accounts of interstate railroads. We believe, however, that the interstate commerce law should be further amended so as to give railroads the right to make and publish tariff agreements subject to the approval of the commission, but maintaining always the principle of competition between naturally competing lines and avoiding the common control of such lines by any means whatsoever. We favor such national legislation and supervision as will prevent the future over-issue of stocks and bonds by interstate carriers.

RAILROAD AND GOVERNMENT EMPLOYES.

The enactment in constitutional form at the present session of congress of the employers' liability law; the passage and enforcement of the safety appliance statutes, as well as the additional protection secured for engineers and firemen; the reduction in the hours of labor of trainmen and railroad telegraphers; the successful exercise of the powers of mediation and arbitration between interstate railronds and their employees, and the law making a beginning in the policy of compensation for injured employes of the government, and among the most commendable accomplishments of the present administration. But there is further work in this direction yet to be done, and the Republican party pledges its continued devotion to every cause that makes for safety and the betterment of conditions among those whose labor contributes so much to the progress and welfare of the country.

WAGE EARNERS GENERALLY.

The same wise policy which has induced the Republican party to maintain protection to American labor; to establish an eight hour day in the construction of all public works; to increase the list of employes who shall have preferred claims for wages under the bankruptcy laws; to adopt a child labor statute for the district of Columbia; to direct an investigation into the condition of working women and children, and, later, of employes of telephone and telegraph companies engaged in interstate business, to appropriate $150,000, at the present session of congress, in order to secure a thorough inquiry into the causes of catastrophies and loss of life in the mines; and to amend and strengthen the law prohibiting the importation of contract labor, will be pursued in every legitimate direction within federal authority to lighten the burdens and increase the opportunity for happiness and advancement of all who toil. The Republican party recognizes the special needs of wage workers generally, for their well being means the well being of all, but more important than all other considerations is that of good citizenship, and we especially stand for the needs of every American, whatever his occupation, in his capacity as a self-respecting citizen.

COURT PROCEDURE.

The Republican party will uphold at all times the authority and integrity of the courts, state and federal, and will ever insist that their powers to enforce their processes and to protect life, liberty and property shall be preserved inviolate. We believe, however, that the rules of procedure in the federal courts with respect to the issuance of the writ of injunction should be more accurately defined by statute, and that no injunction, or temporary restraining order, should be issued without notice, except where irreparable injury would result from delay, in which case a speedy hearing thereafter should be granted.

THE AMERICAN FARMER.

Among those whose welfare is as vital to the welfare of the whole country as is that of the wage earner, is the American farmer. The prosperity of the country rests peculiarly upon the prosperity of agriculture. The Republican party during the last twelve years has accomplished extraordinary work in bringing the resources of the national government to the aid of the farmer, not only in advancing agriculture itself, but in increasing the conveniences of rural life. Free rural mail delivery has been established; it now reaches millions of our citizens, and we favor its extension until every community in the land receives the full benefits of the postal service. We recognize the social and economic advantages of good country roads, maintained more and more largely at public expense, and less and less at the expense of the abutting owner. In this work we commend the growing practice of state aid, and we approve the efforts of the national agricultural department by experiments and otherwise to make clear to the public the best methods of road construction.

RIGHTS OF THE NEGRO.

The Republican party has been for more than fifty years the consistent friend of the American negro. It gave him freedom and citizenship. It wrote into the organic law the declarations that proclaim his civil and political rights, and it believes today that his noteworthy progress in intelligence, industry and good citizenship has earned the respect and encouragement of the nation. We demand equal justice for all men, without regard to race or color; we declare once more, and with additional reservation for the enforcement in letter and spirit of the thirteenth, fourteenth and fifteenth amendments to the Constitution which were designed for the protection and advancement of the negro, and we condemn all devices that have for their real aim his disfranchisement for reasons of color and race as unfair, un-American, and repugnant to the supreme law of the land.

NATURAL RESOURCES AND WATERWAYS.

We indorse the movement inaugurated by the administration for the conservation of natural resources; we approve all measures to prevent the waste of timber; we commend the work now going on for the reclamation of arid lands, and reaffirm the Republican policy of the free distribution of the available areas of the public domain to the landless settler. No obligation of the future is more insistent and none will result in greater blessings to posterity. In line with this splendid undertaking is the further duty, equally imperative, to enter upon a systematic improvement upon a large and comprehensive plan, just to all portions of the country, of the waterways, harbors and great lakes, whose natural adaptability to the increasing traffic of the land is one of the greatest gifts of a benign Providence.

THE ARMY AND NAVY.

The Sixtieth congress passed many commendable acts—increasing the efficiency of the army and navy, making the militia of the states an integral part of the national establishment, authorizing joint maneuvers of army and militia, fortifying new naval bases and completing the construction of coaling stations, instituting a female nurse corps for naval hospitals and ships, and adding two new battleships, ten torpedo boat destroyers, three steam colliers and eight submarines to the strength of the navy. Although at peace with all the world, and secure in the consciousness that the American people do not desire and will not provoke a war with any other country, we nevertheless declare our unalterable devotion to a policy that will keep this republic ready at all times to defend her traditional doctrines and assure her appropriate part in promoting permanent tranquility among the nations.

PROTECTION OF AMERICAN CITIZENS ABROAD.

We commend the vigorous efforts made by the administration to protect American citizens in foreign lands, and pledge ourselves to insist upon the just and equal protection of all our citizens abroad. It is the unquestioned duty of the government to procure for all our citizens, without distinction, the rights of travel and sojourn in friendly countries, and we declare ourselves in favor of all proper efforts tending to that end.

EXTENSION OF FOREIGN COMMERCE.

Under the administration of the Republican party the foreign commerce of the United States has experienced a remarkable growth, until it has a present annual valuation of approximately $3,030,000,000 and gives employment to a vast amount of labor and capital which would otherwise be idle. It has inaugurated, through the recent visit of the secretary of state to South America and Mexico a new era of pan-American commerce and comity which is bringing us into closer touch with our twenty sister American republics, having a common historical heritage, a republican form of government, and offering us a limitless field of legitimate commercial expansion.

ARBITRATION AND THE HAGUE TREATIES.

The conspicuous contributions of American statesmanship to the great cause of the international peace so signally advanced in The Hague conference are an occasion of just pride and gratification. At the last session of the senate of the United States eleven Hague conventions were ratified, establishing the rights of neutrals, laws of war on land, restriction of submarine mines, limiting the use of force for the collection of contractual debts, governing the opening of hostilities, extending the application of Geneva principles, and in many ways lessening the evils of war and promoting the peaceful settlement of international controversies. At the same session twelve arbitration conventions with great nations were confirmed, and extradition boundary and neutralization treaties of supreme importance were ratified. We indorse such achievements as the highest duty a people can perform, and proclaim the obligation of further strengthening the bonds of friendship and good will with all the nations of the world.

MERCHANT MARINE.

We adhere to the Republican doctrine of encouragement to American shipping and urge such legislation as will revive the merchant marine prestige of the country, so essential to national defense, the enlargement of foreign trade and the industrial prosperity of our own people.

VETERANS OF THE WARS.

Another Republican policy which must be ever maintained is that of generous provision for those who have fought the country's battles and for the widows and orphans of those who have fallen. We commend the increase in the widow's pensions made by the present congress and declare for a liberal administration of all pension laws, to the end that the people's gratitude may grow deeper as the memories of heroic sacrifices grow more sacred with the passing years.

CIVIL SERVICE.

We reaffirm our former declarations that the civil service laws, enacted, extended and enforced by the Republican party, shall continue to be maintained and obeyed.

PUBLIC HEALTH.

We commend the efforts designed to secure greater efficiency in national public health agencies and favor such legislation as will effect this purpose.

BUREAU OF MINES AND MINING

In the interest of the great mineral industries of our country, we earnestly favor the establishment of a bureau of mines and mining.

CUBA, PORTO RICO, PHILIPPINES AND PANAMA.

The American government, in Republican hands, has freed Cuba, given peace and protection to Porto Rico and the Philippines under our flag and begun the construction of the Panama canal. The present conditions in Cuba vindicate the wisdom of maintaining, between the republic and this, imperishable bonds of mutual interest, and the hope is now expressed that the Cuban people will soon again be ready to assume complete sovereignty over their land. In Porto Rico the government of the United States is meeting loyal and patriotic support; order and prosperity prevail, and the well-being of the people is in every respect promoted and conserved.

We believe that the native inhabitants of Porto Rico should be at once collectively made citizens of the United States, and that all others properly qualified under existing laws residing in said island should have the privilege of becoming naturalized.

In the Philippines insurrection has been suppressed, law established and life and property made secure. Education and practical experience are there advancing the capacity of the people for government and policies of McKinley and Roosevelt are leading the inhabitants step by step to an ever-increasing measure of home rule.

Time has justified the selection of the Panama route for the great Isthmian canal and events have shown the wisdom of securing authority over the zone through which it is to be built. The work is now progressing with a rapidity far beyond expectations, and already the realization of the hopes of centuries has come within the vision of the near future.

NEW MEXICO AND ARIZONA.

We favor the immediate admission of the territories of New Mexico and Arizona as separate states in the union.

CENTENARY OF THE BIRTH OF LINCOLN.

Feb. 12, 1909, will be the one hundredth anniversary of the birth of Abraham Lincoln, an immortal spirit whose fame has brightened with the receding years and whose name stands among the first of those given to the world by the great republic. We commend that this centennial anniversary be celebrated throughout the confines of the nation, by all the people thereof, and, especially by the public schools as an exercise of the patriotism of the youth of the land.

DEMOCRATIC INCAPACITY FOR GOVERNMENT.

We call the attention of the American people to the fact that none of the great measures here advocated by the Republican party could be enacted, and none of the steps forward here proposed could be taken, under a Democratic administration or under one in which party responsibility is divided. The continuance of present policies, therefore, absolutely requires the continuance in power of that party, which believes in them and which possesses the capacity to put them into operation.

FUNDAMENTAL DIFFERENCES BETWEEN DEMOCRACY AND REPUBLICANISM.

Beyond all platform declarations there are fundamental differences between the Republican party and its chief opponent which make the one worthy and the other unworthy of public trust.

In history, the difference between Democracy and Republicanism is that the one stood for debased currency, the other for honest currency; the one for free silver, the other for sound money; the one for free trade, the other for protection; the one for the contraction of American influence, the other for its expansion; the one has been forced to abandon every position taken on the great issues before the people, the other has held and vindicated all.

In experience, the difference between Democracy and Republicanism is that one means adversity, while the other means prosperity; one means low wages, the other means high; one means doubt and debt, the other means confidence and thrift.

In principle, the difference between Democracy and Republicanism is that one stands for vacillation and timidity in government, the other for strength and purpose; one stands for obstruction, the other for construction; one promises, the other performs; one finds fault, the other finds work.

The present tendencies of the two parties are even more marked by inherent differences. The trend of Democracy is toward Socialism, while the Republican party stands for a wise and regulated individualism. Socialism would destroy wealth. Republicanism would prevent such abuse. Socialism would give to each an equal right to take; Republicanism would give an equal right to earn. Socialism would offer an equality of possession which would soon leave no one anything to possess; Republicanism would give equality of opportunity which would assure to each his share of a constantly increasing sum of possessions.

In line with this tendency, the Democratic party today believes in government ownership, while the Republican party believes in government regulation. Ultimately, Democracy would have the nation own the people, while Republicanism would have the people own the nation.

Upon this platform of principles and purposes, reaffirming our adherence to every Republican doctrine proclaimed since the birth of the party, we go before the country, asking the support not only of those who have acted with us heretofore, but of all our fellow citizens, who, regardless of past political differences, united the desire to maintain the policies, perpetuate the blessings and make secure the achievements of a greater America.

ROBBED WHILE HE WAS ASLEEP

Thieves Get Engineer's Underwear and Shoes, But Miss $75.

Sneak thieves paid a visit to E. Boyle, traveling engineer for the American Locomotive company, as he slept in the cab of an engine in the Northern Pacific yards, last night, and got away with a shirt, a razor, a pair of shoes, a suit of underwear and $2 in money. They missed about $75 which he carried in his pocketbook, evidently fearing to disturb the sleeper.

Mr. Boyle had brought two new locomotives to Duluth for the range roads, and he was watching them last night in the yards, sleeping in the cab of one of them. The thieves entered the cab and helped themselves to what clothing they could find.

VICTORY FOR TAFT

(Continued from page 1.)

was rapid and soon complete, leaving nothing to mark its existence but a few unrecorded speeches and a slim minority of votes.

The court procedure plank as adopted by the committee is as follows:

"The Republican party will uphold at all times the authority and integrity of the courts, state and federal, and will ever insist that their powers to enforce their processes and to protect life, liberty and property shall be preserved inviolate. We believe, however, that the rule of procedure in the federal courts with respect to the issuance of the writ of injunction should be more accurately defined by statute, and that no injunction or temporary restraining order should be issued without notice, except where irreparable injury would result from delay, in which case a speedy hearing thereafter should be granted."

Meeting of Committee.

The meeting of the full committee on resolutions was held in the Auditorium Hotel Annex at Michigan avenue and Congress and began at 10 o'clock last night.

The injunction plan was reached in the full committee a few minutes after 1 a. m., with Committeeman McCarter of New Jersey opening the fight against its adoption. Mr. McCarter, whose resonant tones filled the hall, declared that such a plank would be a reflection upon the integrity of the court and was entirely unnecessary. He asked those in favor of it to show a single instance where the power of injunctions had been abused by any court, and emphasized his remarks by denunciations of the stand and demands of the labor people. Mr. McCarter's remarks occupied nearly fifteen minutes, and during that time the committee sat apparently unmoved and there was no response in the way of applause or audible dissent as he concluded.

Senator Long of Kansas then took up the cudgel in behalf of the plank submitted by the sub-committee. He also was very emphatic in his remarks. He said that the wording of the plank, while not so radical as was proposed by Mr. Gompers and several of the labor leaders, was nevertheless not a dodge or straddle, but a step forward by the Republican party. He declared that an issue confronted the party and that there would be universal criticism if something was not done. He agreed that while the issuance of injunctions by the courts was, as a rule, in strict conformance with the laws, as they appear on the statute books, the plank proposed by the committee would serve to make the general practice a universal practice throughout the country.

Favored by Payne.

Representative Sereno E. Payne of New York, who is chairman of the committee on ways and means in the house of representatives, came out strongly in favor of the proposed plank. Mr. Payne said that the party was about to nominate a man who believed in such a measure, and that he had declared himself in his speeches of the last two years and especially in his recent one in Cooper union, New York city, as strongly in favor of such action by congress. Mr. Payne dwelt at considerable length on the attitude of Mr. Taft in this connection, and said that while he himself had been pledged to vote for Governor Hughes for the presidential nomination, he had no doubt that the Ohio candidate would be the choice of the convention. He believed the adoption of this plank in the Republican platform would insure Mr. Taft's election.

Kellogg Supports Plank.

Frank P. Kellogg of Minneapolis followed with an equally spirited and vehement speech in support of the plank.

Wade H. Ellis of Ohio surprised his hearers by quoting a telegram from President Roosevelt, and a letter and telegram from Secretary Taft. The president in his message first called attention to a telegram sent on the previous day in support of the injunction plank, "and I hope very much," the telegram continued, "that it will be adopted." The president said he stood for the "square deal" and was not in accord with the extremist views of either the Manufacturers' association on the one hand or the trades unionists on the other.

Secretary Taft's communication reviewed the fact that his position on this question was publicly announced two years ago—before he became a candidate. He favored a plank which would make impossible the radical use of the injunction, but would continue its conservative benefits.

Test Vote Taken.

The plank was supported also by D. Lawrence Groner of Virginia, H. L. Remmel of Arkansas and H. O. Burson of New Mexico.

Mr. McCarter of New Jersey, William A. Drake of Colorado, B. F. O'Neil of Idaho and Allen M. Fletcher of Vermont spoke in opposition to the plank, but shortly before 2 o'clock it became evident that the patience of all hands was becoming exhausted, and when the proposition to bring the business to a vote was made it received unanimous approval. Everybody was tired out. The method of taking the vote occasioned a brief discussion, some of the members of committee desiring a simple division without record of individual votes. This was met by cries of "no, no," "roll call, roll call," and one committeeman said: "There is no harm in going on record on this question, for the vote will never be made public." All hands seemed to take this comfortable assurance for granted, and the roll call by states was begun.

The actual test vote was taken on a motion of Mr. McCarter, to eliminate the references to the courts from the text of the plank.

Owing to the confusion of excited conversation, shuffling of chairs and weary committeemen stretching into comfortable attitudes after the long session, the first vote, that of J. H. Montgomery of Alabama, was not heard. The chairman, Senator Hopkins of Illinois rapped loudly for order, but still there was continued confusion, especially because some were in doubt as to the precise question upon which the committee was to vote. Chairman Hopkins explained the situation, and the clerk again began the roll call. Mr. Montgomery of Alabama voted "no." He was followed by H. M. Remmel of Arkansas, also in the negative, but Henry A. Melvin of California and William A. Drake of Colorado voted yes. Then came Connecticut, Delaware, Florida and Georgia in the negative, and from that time on the opponents to the amendment gained steadily until at the end the vote stood 35 to 16.

This roll call settled the question of the injunction plank in the platform, and without further division the report of the sub-committee was accepted.

Under the rule of secrecy adopted by the committee the official record of the vote was not obtained, but the division is said to have been as follows:

For the injunction plank—Montgomery of Alabama, Remmel of Arkansas, Brandegee of Connecticut, Dupont of Delaware, Chubb of Florida, Johnson of Georgia, Hopkins of Illinois, Hemenway of Indiana, Long of Kansas, Bulkitt of Kentucky, Mace of Maryland, Crane of Massachusetts, Kellogg of Minnesota, Yellowley of Mississippi, Warner of Missouri, Payne of New York, Adams of North Carolina, Lemoure of North Dakota, Ellis of Ohio, Harris of Oklahoma, Dalzell of Pennsylvania, Dixon of Rhode Island, Crawford of South Dakota, Ogden of Texas, Groner of Virginia, Ballinger of Washington, Cooper of Wisconsin, Clark of Wyoming, Sloan of Alaska, Flather of Arizona, Nurson of New Mexico and the Philippine and Porto Rico committeemen.

Against the plank—Melvin of California, Drake of Colorado, O'Neil of Idaho, Lacy of Iowa, Dunn of Maine, Fordney of Michigan, Bennett of Montana, Nixon of Nevada, Moses of New Hampshire, McCarter of New Jersey, Selbridge of Oregon, Sutherland of Utah, Fletcher of Vermont, Mann of West Virginia and the committeemen from the District of Columbia and Hawaii. The states whose votes was not ascertained were Louisiana and South Carolina.

WAIL FROM NEW YORK

(Continued from page 1.)

although the depression in the freight carrying is general at the principal ports it has been felt most heavily by the steamship lines at this port.

The laying off of five freight steamships by the White Star line last week was attributed in a large measure to the diversion of grain shipments from this port to Montreal, but by many other lines besides the White Star have also felt this diversion of freight keenly, and a joint meeting has been called for tomorrow between the trunk line association and the special committee appointed by the produce exchange. This meeting will be for the purpose of trying to get the railroads to agree to lower their rate on grain between New York and the Northwest, so as to put a stop to the great increase of grain shipments to Europe through Montreal.

Grain Situation at Bottom.

The steamship men do not take the position that the grain situation is entirely responsible for the present depression, but admit that it is at the bottom of the trouble. A member of the executive staff of the International Marine company said yesterday that competition between the lake boats in grain transportation is in a large measure responsible for the position in which the New York steamship lines now find themselves. He said that the shipments of spring wheat were not as large as usual this year and that the lake lines began cutting prices in their efforts to get full cargoes.

Prior to this year the lake boats were working together in the matter of freight rates. But now they are fighting each other, with the result shippers can send Europe bound grain over the water route to Montreal much cheaper than to New York via Buffalo, since the railways have held together in the matter of rates.

In addition to the cut in lake rates, the trans-Atlantic steamship men whose lines ply to and from this port find themselves up against a gradual increase in rates which the railroads have made during the last few years. They say that in 1905 and 1906 the grain rate from Buffalo to New York was 2 1-2 cents a bushel, it has then jumped up to 4 cents a bushel and in the spring of 1907 the rate was boosted to 5 1-2 cents the present rate. The rate from Duluth and Fort William to New York via Buffalo is now 7.40 cents, which includes delivery free on board the steamers. The rate from the points of shipment to Montreal, free on board is 4 1-4 cents a bushel, and from Toledo to Montreal 3 3-4 cents. The discrimination, say the steamship men and the shippers is nearly 4 cents a bushel.

No Need of Suffering From Rheumatism.

It is a mistake to allow rheumatism to become chronic, as the pain can always be relieved, and in most cases a cure effected by applying Chamberlain's Pain Balm. The relief from pain which it affords is alone worth many times its cost. It makes sleep and rest possible. Even in cases of long standing this liniment should be used on account of the relief which it affords. 25 and 50 cent sizes for sale by all druggists.

Fourth Annual

Free Cooking School

Begins Tuesday, June 23, at Our Appliance Room.

Lecture and demonstration on Art of Cookery every afternoon throughout the week by Mrs, R. J. Rogers of Boston.

ABSOLUTELY NO CHARGE!

Every lady in Duluth invited to attend. Different subject each day.

Gas Appliance Dept.

ZENITH FURNACE CO., 312 WEST FIRST STREET.

DETAILS OF RECEPTION.

Program of Entertainment Arranged for British Ambassador.

Details of the reception that will be tendered to Ambassador James Bryce have been completed.

Monday evening the British ambassador will be the guest of honor of the Commercial club at a reception and a banquet. Mr. Bryce will deliver the principal speech and J. L. Washburn will speak on behalf of the Duluth citizens. T. W. Hugo, chairman of the public affairs committee, will preside and will also deliver a short address of welcome to the distinguished Englishman.

Ambassador Bryce will arrive in Duluth Sunday, accompanied by his wife. They will be the guests of H. C. Taylor, the British vice-consul, during the day. Maj. Graham D. Fitch, government engineer, will take the ambassador for an inspection of the harbor and docks in the government yacht, Vidette, Monday morning. Mr. and Mrs. H. C. Marshall will give a dinner to the ambassador and his wife at 1 o'clock in the afternoon, to be followed by a reception.

A special train will convey Mr. Bryce and some of the Duluth business men on a tour of the ranges. Returning to the city at 6 o'clock in the evening Mr. and Mrs. Bryce will take passage on the North West for a trip down the lakes.

FORMER RESIDENT DIES.

John Allen Passes Away at His Old Home in Canada.

Word has been received in Duluth of the death of John Allen, in New Brunswick, on June 3. For more than twenty years he was a resident of this city. Mr. Allen, with his family, came to Duluth in 1881, living most of the time on Garfield avenue. In 1903 he sold out his interests and with Mrs. Allen moved back to the old homestead in New Brunswick, Canada. Mr. Allen has been in feeble health for the past two years and was 75 years old at the time of his death.

Besides his wife he leaves five sons and one daughter.

KILLED BY WRESTLING.

North Dakota Man's Boast Proves His Undoing.

Bismarck, N. D., June 18.—John Campbell, aged 35, a butcher living at Wishek, N. D., formerly of Herried, S. D., died in a local hospital from injuries sustained in a recent wrestling bout at Wishek, with James Cousins. Both had been boxers and wrestlers of some repute and were talking of their past victories. Campbell said he could break any hold that Cousins might take on him. The latter took what is called a full Nelson hold on Campbell. Both men fell in the struggle, and Campbell was injured, being paralyzed from the chest down. He was brought to Bismarck and died at the hospital. A post mortem examination disclosed that the vertebra of the spinal column had been displaced, thus injuring the spinal cord and producing paralysis. The remains were sent to Wishek.

TENNIS PLAY IS ON.

National Champions Win the First Match at Bay Ridge.

New York, June 18.—National champions F. B. Alexander and H. H. Hackett made their first appearance yesterday in the tournament at the Crescent Athletic club at Bay Ridge and defeated R. D. Little and F. W. Leonard 6-2, 6-2, 6-2.

The other match between I. C. Wright of Boston and E. P. Larned and T. R. Pell and C. F. Watson, Jr., was postponed, owing to darkness, after three sets were played. Wright and Larned won the first and second sets by cleverness of execution, 8-6, 14-12. The other was taken by Pell and Watson, 6-4. The match will be decided during the week.

BLOW KILLS MARINE FIGHTER

Thomas Hagen Succumbs to Blow Over Heart at Philadelphia.

Philadelphia, Pa., June 18.—Thomas Hagen or Hage, a marine stationed at League Island navy yard, was killed outright last night by a blow over the heart in a six-round boxing bout with "Johnny" Hogan, a local pugilist, on board the battleship Mississippi, lying at the navy yards.

The boxing bout was the feature of an entertainment and smoker, being given by the crew of the Mississippi. Hagen was 28 years of age. He had been ill for a week, and entered the ring, it is said, against the advice of the ship's surgeon. Hogan, his opponent, disappeared during the excitement that followed the collapse of Hagen, and at a late hour had not been located.

ARCHBISHOP CHRISTIE OF OREGON VISITS ST. JOHNS.

St. Cloud, Minn., June 18.—(Special to The Herald.)—Archbishop Alexander Christie of Oregon City, Or., and Rev. Arthur Lane of the same diocese were visitors at St. John's college Monday. The distinguished prelates studied at the college from 1871 to 1874 and has not visited his alma mater since 1895. The archbishop addressed the students and stated that he was greatly impressed with the wonderful strides made by the institution since his last visit here.

Don't Get Run Down

Very few diseases can get a foothold on a vigerous constitution.

Almost any disease makes an easy inroad when your general health is below par.

That's where

DR. D. JAYNE'S TONIC VERMIFUGE

comes in.

It acts in the way that all the most progressive physicians endorse—along the line of *prevention*.

It isn't an *unnatural stimulant*, but a means of making the assimilative organs do their work unimpeded and thoroughly.

Jayne's Sanative Pills—a gentle, safe and effective Liver Regulator. Known and used for 77 years.

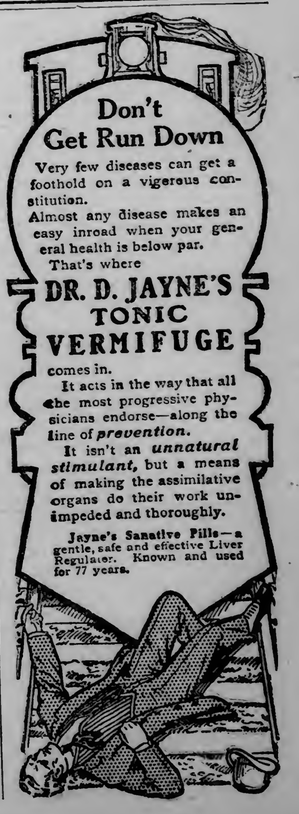

SEA AND CAR SICKNESS QUICKLY CURED

By Mothersill's Seasick Remedy, the Only One For Sale and Recommended On All Steamships.

Do not hesitate buying ticket by Ocean, Lake or through Mountains, from fear of sea or car sickness, for Mothersill's Seasick Remedy will guarantee you all the pleasures of travel.

Mothersill's Seasick Remedy is guaranteed not to contain cocaine, morphine, opium or other injurious drugs. It is the only remedy for seasickness or carsickness which has been unhesitatingly recommended by all first-class steamships.

Guaranteed to produce no unpleasant or injurious effects on the weakest system.

Guaranteed satisfactory or money returned.

Mothersill's Seasick Remedy is put up in small gelatine capsules in 50c and $1.00 vest pocket size boxes. For sale and recommended on all steamships and at drug stores or order direct, enclosing price and you will receive remedy and charges pre-paid. Write for information and testimonials from prominent people. Mothersill Remedy Co., Ltd., 172 Cleland Bldg., Detroit, Mich.

TAFT THE STANDARD BEARER

(Continued from page 1.)

liberate, and one word was well on its way before its successor was pronounced.

After Governor Hanly had been speaking fifteen minutes the gallery again grew restive and began to cry:

"Nominate him—name him."

Chairman Lodge rapped for order, and when it was restored the speaker resumed. The cries broke out afresh five minutes later, but Governor Hanly paid no heed to them.

Finally, however, Governor Hanly turned to the noisiest section of the gallery, just back of the stage, and, shaking his finger in that direction, shouted:

"You keep quiet and I'll nominate him when I get ready."

A period of silence followed this, but the galleries were held in order only with difficulty. Cries of 'Boo, boo," came from several sections of the galleries, and Governor Hanly had to cease speaking for some little time.

One of the characteristics of his delivery was the constant clapping of one hand upon the other. The crowd caught this up at last and every time the speaker's hands came together there was a resounding crash of hands all through the galleries. Governor Hanly raised his right hand, the crowd prepared, and amid roars of cheers and applause continued its uproarious mimicking of the speaker.

"I will be heard," shouted Governor Hanly. "I demand protection," he appealed to the chair.

"I am doing the best I can," replied Senator Lodge as he pounded vigorously on the table.

The official stenographer could no longer hear Governor Hanly and made his way to the stage to take a place immediately at the speaker's side.

Chairman Lodge finally went to the front of the platform where he conferred with Sergeant-at-Arms Stone and then he spoke briefly and to the point, admonishing the people in the galleries that they were present as guests, adding:

"The gentleman presenting the name of any candidate is entitled to as much time as he sees fit to use."

He closed with the announcement that unless respectful attention were given the speakers, the police would be ordered to clear the galleries.

Governor Hanly resumed his address, turning first to the galleries which had so long interfered with his speech, saying:

"You may not want to hear me now, but before November you will want to hear me, and you will want to hear from Indiana."

Governor Hanly concluded his address by naming Mr. Fairbanks and declaring:

"Nominate him and victory will be ours." There was a demonstration in the Indiana delegation in which several of the Ohio delegates generously participated.

Seconded by Bookwalter.

Mayor Bookwalter of Indianapolis then made his way to the stage to second the Fairbanks nomination. He spoke extemporaneously, and in opening, made reference to the disorder that had marked the speech of Governor Hanly.

"It dawns upon me," he said, "that the slow movements of the road roller no longer satisfies the gentlemen in control of this convention."

There were some hisses at this, and with livid face, Senator Hemenway of the Indiana delegation, jumped to his feet and, turning toward the Ohio delegates across the table, he said:

"Indiana has a right here—"

Senator Beveridge reached up and, putting a restraining hand on Hemenway's arm, pulled him back to his chair.

"In Indiana," resumed Mr. Bookwalter, "we have only two things that hiss—snakes and geese."

Mayor Bookwalter then said that the Indiana delegation came into the convention as Republican from a state which has electoral votes to give to a Republican president, realizing that a large percentage of those who refuse to listen came from states that had never in twenty years done so and never will unless they get a little political courage.

Mr. Fairbanks, he declared, was no reactionary, "but still a conservative," and one whose record was such that it was not necessary for any element in the party to be outraged by the insertion of a plank that will cure the errors in his record on any question.

"You gentlemen of Ohio," said the speaker bending forward toward the Ohio delegation.

"You've done us, and you've done things to us, but we will be for the ticket just the same."

A volley of cheers followed this and the speaker, taking it for an interruption, said

"Bear with me for a minute. I'm going to nominate the longest candidate in the shortest speech."

A roar of laughter and applause followed, and Mayor Bookwalter, after a few additional remarks, left the platform with a generous tribute of approval following him.

When Mr. Bookwalter had finished, the call of the states was resumed, and there was no response until New York was reached.

Woodford Presents Hughes.

Then Gen. Stewart L. Woodford arose to nominate Governor Hughes. He was cheered liberally by members of the New York delegation, in which several sections of the hall joined.

During the nomination speeches the Coliseum was filled from wall to wall, every aisle, all the stairways and entrances being packed to the utmost. So dense was the throng that the city building inspector was compelled to issue an order forbidding any more people to enter the place.

Gen. Woodford was greeted in a hearty manner as he descended from the rostrum. The delegates gave a few lusty cheers for Hughes.

Hot words, emphasized with menacing gestures, passed between ex-Governor Herrick of Ohio and Governor Hanly as the latter descended the steps from the platform to take his seat after his much interrupted speech. Governor Hanly complained that he had not been treated right, and to the disclaimer of responsibility by Mr. Herrick, the governor was heard to ejaculate:

Hanly Threatens.

"I can make it burn for you and I am going to do it."

Mr. Bookwalter also complained of his treatment by the audience as he took his seat after seconding the Fairbanks nomination. There was no seconding speech to Governor Hughes so the roll call was resumed.

"North Dakota," called the clerk.

"North Carolina," and then with extra emphasis:

"Ohio."

The response was electric. Ohio gave a yell, the neighboring delegations, except Illinois and Indiana, followed on, and for a brief period the uproar was deafening. The people in the galleries joined in with enthusiasm, and the cheers rang from end to end of the building. Among the spectators on the platform was Alice Roosevelt-Longworth who, in company with her husband, joined in the tribute to Secretary Taft. She mixed her enthusiastic tribute, however, and waved a blue Knox banner instead of the little red Burgee bearing the name of Taft.

Back in the South Carolina delegation a little girl, handsomely garbed in a light blue dress, was held aloft by T. L. Grant of that state. She waved a small national flag with each hand and caused a renewed outburst of cheers.

Representative Theodore E. Burton of Cleveland, the chosen orator for Taft, walked to the front of the platform in the midst of another wild demonstration.

Mr. Burton was given most respectful attention throughout the hall. He spoke rapidly, with appropriate gestures, and could easily be heard by the majority of people in the building.

Mr. Burton elicited his first applause when he said, after referring to the friendly rivalry of other states, that "Today we wage the contest for the prize, tomorrow, quickened by a common, fiery zeal, the champions of all the candidates, with mounting enthusiasm, will go forth to conquer the foe."

His reference to Mr. Taft as "the great war secretary," served to again bring forth applause, which was renewed with great vigor when he briefly reviewed Secretary Taft's career.

While the delegates and the occupants of the galleries and the platform accorded Mr. Burton the closest attention, it was plainly evident that they were waiting for the supreme moment to give vent to their pent-up enthusiasm.

The first mention of the name of Taft by the speaker passed almost without notice. One Ohio delegate made a feeble flicker with a flag and said:

"Hi."

There were a few handclaps from the galleries, but that was all. The name was uttered and the orator swept on before the convention seemed to realize that the name had been uttered.

When they realized the fact the moment was gone and Mr. Burton was 100 words further along in his address.

As Mr. Burton neared the end of his speech a perfect stillness pervaded the chamber. He assured his hearers that whether in war or in peace, Secretary Taft, as chief magistrate, would guide the destinies of the nation "with a strong hand and with a gentle patriotic heart."

"And so," said he, "today in the presence of 10,000 persons and the inspiring thought of the well nigh 10,000 times 10,000 who dwells within our borders, I name for the presidency that perfect type of American manhood, the peerless representative of the noblest ideals in our national life—William H. Taft."

Great Demonstration.

The demonstration that followed the name of Ohio on the roll was not a drop to a deluge compared to the roar that broke out as Mr. Burton concluded. On their chairs, waving flags, hats and handkerchiefs, stood the men from Taft's home state, shouting at the top of their voices. Other delegations came in on the wave, and a road of laughter followed when a flag pole, to which was attached a pair of trousers of most gorgeous proportions, was held aloft by the members of the Texas delegation. This was the Angora goat garment, mentioned and previously described. Across the consolidated portion of the trousers, fore and aft, were attached placards bearing the inscription:

"As pants the hart for cooling streams, so Texas pants for Taft."

The chairman of the Oklahoma delegation caught up the state standard and lifted it high above the heads of the surrounding delegates. The Ohio people began a chanting yell of "Taft, Taft, William H. Taft," which was continued for a long while, and was caught up by delegates from Arkansas, Missouri, South Carolina and Virginia, who began a parade around the aisles. Connecticut, Oklahoma, Washington and other states soon joined in the line. Alaska, Nebraska and Kentucky took up the marching, and finally the crowd of pushing, parading delegates included most of the state standards in the hall.

The blue banner, bearing the face of Taft, was quickly raised by a Ohio delegate, and the delegates thronged about it yelling and whooping like a mass of maniacs. After holding it for a time, they bore it onward down the aisle, cheering madly as they went.

Charles P. Taft of Cincinnati, brother of the secretary, mounted the step ladder leading to the stage, the better to see the surging, yelling crowds of delegates as they passed in review. He waved a flag at them, and the beaming smile on his face plainly told his pleasure.

Shouting "Taft, Taft, Big Bill Taft."

"Taft, Taft, big Bill Taft," souted a large section of the marchers.

The gallery crowds were chiefly onlookers during the demonstration and thoroughly enjoyed the spectacle of the enthusiastic delegates and alternates, who at last broke into song with "Marching Through Georgia" and "Glory, Glory Hallalujh." The heat in the convention hall while the demonstration was in progress was fairly suffocating. Doors and windows had long been choked with the pressing thousands of spectators and not a breath of air came into the auditorium.

When the demonstration had been under way twenty-five minutes, Chairman Lodge, with the assistance of the sergeants-at-arms and Taft floor managers, managed to quell the bubbling enthusiasm of the delegates and introduced George A. Knight of California to second the Taft nomination.

Mr. Knight possesses a remarkable voice, which ranges to the far corners of the hall, and held the crowd in close attention.

Foraker's Name Presented.

When the cheers following the speech of Mr. Knight were concluded, Chairman Lodge introduced C. B. McCoy of Coshocton, Ohio, to place in nomination the name of Senator Joseph B. Foraker.

A generous amount of applause followed the closing of McCoy's speech.

W. O. Emery of Macon, Ga., a negro made the seconding speech for Senator Foraker.

"It is the proudest moment of my life," he declared, "to stand here as the representative of ten million people—two million of whom are voters—all of whom are patriots and love their flag and country; to have the privilege in behalf of all those people to second the nomination of Joseph B. Foraker of Ohio."

Liberal applause greeted the colored orator as he made his way back to his place.

"Oklahoma," droned the clerk.

"Oregon."

Knox Men Get Chance.

"Pennsylvania," and the chances of Knox men had come to at last. Robert S. Murphy, the chosen orator, in behalf of the senator from the Keystone state, came to the front amid cheers from Pennsylvania and the galleries. He was cheerfully informed by the Pennsylvania delegates that he was "all right" and thus assured Mr. Murphy spoke.

Mr. Murphy strode back and forth on the restrum, setting forth in loyal tones the merits of Senator Knox, who deserves much, he said, of the country at large and of the Republican party in particular.

Pennsylvania cheered wildly and waved their flags in the faces of the Ohio delegates, who sat immediately on their right. Ohio returned the compliment with interest and the scene, while it lasted, which was not for long, was pretty and filled with colors.

The seconding speech in behalf of Senator Knox was made by James Scarlet of Danville, Pa.

La Follette Nominated.

Continuing the call of the roll from Rhode Island down, there came no response until Wisconsin was reached and Henry F. Cochems of Milwaukee came forward to nominate Senator La Follette.

The applause and cheers of the Wisconsin delegation followed him as he spoke.

Mr. Cochems spoke in the behalf of Senator La Follette with a vigor and manner that carried the convention with him, and no man who spoke today received more attention than he. Once when the impatient galleries broke in, he said emphatically and pleasantly:

"I'm not going to cumber the record, gentlemen, but I'm going to have my say in a decent way."

His declaration was heartily approved and he went on with renewed vigor. Something of an inexperienced speaker to large assemblages, he frequently turned to address the platform. His stage management was corrected by Senator Beveridge of Indiana who said to him: "Face the crowd, boy, face the crowd."

Another time, when interrupted by the galleries, he replied in the same manner as he had used on the first occasion:

"It's about all Wisconsin will get here; can't you give me a few minutes?"

When a man standing near the rostrum urged him to "name him," Cochems replied:

"That's all right, $4 a week."

"You're a four-flusher," retorted the man on the floor, who was at once threatened by a violent exit if he did not put a period to his public conversation.

"In 1904," said Mr. Cochems, and the crowd groaned loudly at the historical allusion, believing that it meant a considerable further extension of his speech.

Name him, name him, shouted the crowd. "I know you are tired, men," replied the speaker, "but I am, too. Don't think that this is mere form. It is not. It's the performance of a sacred duty. One more minute and I will be through."

"Back to Wisconsin," called out a delegate in the third row.

Mr. Cochems weathered several more storms of protest from the crowd before he reached the name of his candidate in a peroration, the effectiveness of which all but lost in a huskiness of voice, the result of his battle with the vaunting throngs.

As Cochems left the stand he was congratulated by Governor Hanly, Senators Beveridge, Hemenway, and others in the first row.

Another Demonstration.

C. A. McGee of Wisconsin seconded La Follette. At the conclusion of Mr. McGee's speech an enthusiastic scene followed, ascribed to different causes. Some believe it to be a La Follette demonstration, others say it's the exhibition of Roosevelt pictures; at any rate, the scene is the most demonstrative that has yet occurred.

4:30 p. m.—The extraordinary demonstration continues in a most emphatic and enthusiastic way, its real cause yet being not definitely known.

The Roll Call.

When the demonstration ceased, the roll call on president was begun. It resulted:

Alabama—Taft, 22. Arkansas—Taft, 18. California—Taft, 20. Colorado—Taft, 10. Connecticut—Taft, 14. Delaware—Taft, 6. Florida—Taft, 10. Georgia—Foraker, 8; Fairbanks, 9; Cannon, 8. Idaho—Taft, 6. Illinois—Taft, 3; Cannon, 51. Indiana—Fairbanks, 30. Iowa—Taft, 26. Kansas—Taft, 20. Kentucky—Taft, 24; Fairbanks, 2. Louisiana—Taft, 18. Maine—Taft, 12. Maryland — Taft, 16. Massachusetts—Taft, 32. Michigan—Taft, 27. Minnesota—Taft, 22. Mississippi—Taft, 20. Missouri—Taft, 36. Montana—Taft, 6. Nebraska—Taft, 16. Nevada—Taft, 6. New Hampshire—Taft, 5; Fairbanks, 3. New Jersey—Taft, 15; Cannon, 3; Fairbanks, 2; Knox, 4.

New York—Hughes, 61; Taft, 10; Cannon, 6; one absent in New York. North Carolina—Taft, 24. North Dakota—Taft, 8. Ohio—Foraker, 4; Taft, 42. Oklahoma—Taft, 14. Oregon—Taft, 8. Pennsylvania—Knox, 64; Roosevelt, 3. Rhode Island—Taft, 8.

South Carolina—Taft, 13; Fairbanks, 2; Foraker, 2. South Dakota—Taft, 8. Tennessee — Taft, 24. Texas—Taft, 36. Utah—Taft, 6. Vermont—Taft, 8. Washington—Taft, 10. West Virginia—Taft, 14. Virginia—Taft, 21; Hughes, 2; Foraker, 1. Nevada—Taft, 6. Wisconsin—Taft, 1; La Follette, 25. Wyoming—Taft, 6.

Philippines—Taft, 5. Porto Rico—Taft, 2. Alaska—Taft, 2. Arizona—Taft, 2. District of Columbia—Taft, 1; Foraker, 1. Hawaii—Taft, 2. New Mexico—Taft, 2.

The totals—Taft, 702; Foraker, 16; La Follette, 25; Fairbanks, 42; Cannon, 61; Hughes, 63; Knox, 68.

PRESIDENT TAKES AN HOUR'S RIDE.

Washington, June 18.—To the surprise of every one about the White House, the president went out riding this afternoon accompanied by Mrs. Roosevelt. They left the White House shortly before 3:30 o'clock, which is quite an unusual hour for them to start out. At the time he left, numerous bulletins were coming in from the convention hall.

Comment was made that at the critical moment in the convention the president placed himself beyond reach of communication.

A little after 4 o'clock, however, the president returned to the White House, having been an unusually short ride. He was shown the bulletins received during his absence, and read them with interest.

ROBBERS MAKE QUITE BIG HAUL

Rob Postoffice and Store at Turtle River, Then Flee.

Bemidji, Minn., June 18.—(Special to The Herald.)—When W. T. Blakely, the postmaster and merchant at Turtle River, came down to his office this morning he was surprised to find that the postoffice building had been broken into and the village safe blown to pieces. The robbers secured $100 in money and over $100 worth of stamps belonging to the United States government, $200 cash belonging to the village of Farley and about $100 belonging to Mr. Blakely.

The section storeroom at Turtle River was broken into and a handcar stolen. The parties robbing the store covered the building windows with blankets to deaden the sound and no damage was done to the building. The robbers and handcar are still missing and there is no clue as to the whereabouts of the robbers. The officials are making a vigorous search and expect to land their men in a short time.

APPROVED BY CANNON

Speaker Thinks Anti-Injunction Plank is All Right.

Chicago, June 18.—Speaker Cannon was seen at the Union League club and asked for his views on the platform. He said: "I think the committee on resolutions has worked out a very commendable expression as to the position of the Republican party on the two points over which there was so much controversy. The court procedure plank expressed in unequivocal language the traditional confidence of the Republican party in the integrity of the courts, and insists that their powers to enforce their process and protect life and property must be preserved inviolate. The resolution further commends the courts by recommending that what has been and is their practice in issuing injunctions shall be expressly declared in the statutes. I approve the plank as adopted.

"I also approve the plank as reported touching an amendment to the Sherman anti-trust act. The committee struck out to the tentative draft of that plank the language which seemed to indorse class legislation. I think all Republicans can unite in the indorsement of these two planks over which there has been much controversy. As the tariff plank it is in exact harmony with the resolution adopted by the Republican convention of the Eighteenth congressional district of Illinois, which I have the honor to represent as that resolution was approved by me before it was adopted I naturally approve the expression in the national platform, expressions of some of the newspaper writers to the contrary, notwithstanding."

NO DIVIDEND.

New York, June 18.—The directors of the Republic Iron & Steel company voted today not to declare the regular quarterly dividend of 1¾ per cent on the preferred stock.

SIZE OF BABYLON.

Much Wild Conjecture Swept Away by Recent Explorations.

London Chronicle: The report of the German Oriental society on the extensive explorations carried out on the ruins of ancient Babylon, which has just been issued under the editorship of Dr. Friedrich Delitzsch, is a document of more than usual interest.

Perhaps one of the most astonishing discoveries in the field of topographical research has been the tracing of the walls of the city and the ascertainment of the true size of the great city. Wnderful descriptions of the size of Babylon have been given, based chiefly on the hearsay evidence of Herodotus, in ancient times, and the theories of the late Dr. Oppert. These writers made the city a vast parallelogram, surrounded by a wall fifty miles long and a hundred feet high, with 100 gates, and bisected by the Euphrates. According to them the area was about as large as London and Paris together, or some forty square miles. All this wild conjecture has been swept away.

The exploration of the walls commenced at the Babil fort, and here was found a wall twenty-five feet thick, with buttresses every sixty feet. The line of the wall was traced to the southeast angle, until it bends to the west and joins the great quay on the banks of the river. This portion was pierced by only one gate, the gate of Isar, flanked by tall towers decorated with friezes of lions and dragons in encaustic tile work. On the north it was traced to the river bank. The whole enclosure covered an area of a little over one square mile, or roughly that of our city of London.

In the Kasr or "palace" mound were found the remains of two great palaces, one built by Natupalassar, the other by Nebuchadnezzar. Both were most complex in plan, containing hundreds of rooms for the accommodation of retainers, officials in the royal family. The two palaces are separated by a street. The later or new edifice is on the eastern side and consists of several groups of chambers arranged around quadrangles separated by strong walls and gateways. The largest of these is a royal quadrangle, entered by a double gateway.

On the south side of this square is the northern facade of the royal audience chamber or Selamlik. The facade was forty feet wide and had been richly decorated with floral designs in enameled brick in yellow, white, blue and black. The audience hall measures 60 by 170 feet and on the south side is a deep alcove with a dais in front, where the royal throne was placed.

What a historic chamber this is! Here Nebuchadnezzar had sat and received homage on his conquest of Jerusalem. Perhaps in this very chamber Belshazzar's feast was held and the plaster covered walls had received the terrible message. Here Cyrus, the conqueror, was enthroned in June, 538 B. C., and perhaps in this very chamber Alexander of Macedon held the fatal revels after his overthrow of the Empire of the East.

Nebuchadnezzar speaks of richly decorated palaces and temples, but the one prevailing feature of all the buildings was the dull, monotonous brickwork, void of decoration. If gold or silver and precious stones, cedar and cypress wood, had been used, all disappeared long ago.

TOO STRONG A BLUFF.

Frederick Sterry of New York's famous Plaza hotel was walking about the crush that restaurants experience on New Year's eve, Washington's birthday and other holidays. "But I must not boast," said Mr. Sterry, "it is bad luck. A grocer in my boyhood told me that. The grocer said that he had once engaged a new boy, and had exhorted this boy always to give customers the impression that they were very busy.

"'Whether we are actually busy or not, say so,' the grocer said. 'Tell people we are, for they like to deal with brisk, go-ahead firms that do a large trade.'

"Well, an hour or so later a broughham drove up, and the rich judge's wife entered. She did not stay long. The boy looked after her. And on her departure the grocer said to the boy.

"'Did Mrs. Judge Brown leave a very large order, James?'

"'She was goin' to,' said the boy. 'She had a list as long as yer arm. But I looked mad, and told her we was so busy I hardly seed how I could stop to tend to her, so she said, bein' as she was in a hurry, she'd just go next door.'"

Advertise in The Herald.

TIME FOR THEM TO GROW.

Mlle. Genee, the ballerina whose dancing has taken America by storm, praised in New York the equipment of American railways.

"How splendid, how fast, your railways are," she said, with her slight French accent. "You have no slow trains, have you? Ah, with us it is different.

"Once, in the spring, on one of our London suburban lines, a train stopped and a passenger leaped out and entered a field gaily.

"'What are you going to do?' shouted the guard.

"'I'm going to gather a nosegay,' said the passenger.

"'But,' said the guard, 'there are no flowers thereabouts.'

"'I know,' said the passenger, taking a packet from his coat, 'but I have a packet of seeds here.'"

Advertise in The Herald.

J. B. ERD,
Gold and Silversmith,
29 East Superior St.

17 West Superior Street, Duluth.

MODEL CLOTHING CO.

17 West Superior Street, Duluth.

IS FORCED TO REDUCE ITS BIG STOCK

Of new, clean and up-to-date Clothing, Shoes and Gents' Furnishings, which are the very best quality and standard makes.

The Reason we are compelled to make this forced **Reduction Sale** is because we have rented part of our store to other parties and must make room, and our stock being so large, we simply have no place to put it, and **must sell.** This is not a case of small profits but just a case of too much goods, and they must be disposed of.

Men's Shirts

Silver Brand Shirts—standard, always sold at $1. Special at..... **89c**
75c Negligee Shirts.....48c

Working Shirts

75c value for only.....38c
$1 value for only.....60c
75c and $1 black sateen.....45c

Black or Tan Sox

15c value, per pair.....8c
25c and 35c value, per pair.....19c
10c socks, per pair only.....5c

Shoes

$2.50 Fantwell Shoes, satin calf, solid counters, per pair..... **$1.85**
$3 and $3.50 Merino Calf, plain or Blucher style, per pair..... **$2.25**

The Model Shoe made especially for us by the Packard Shoe Co.

$3.50 value, per pair only....$2.85
$4.00 value, per pair only....$3.35
$5.00 value, per pair only....$3.85

Fancy Vests

Washable Vests less than Cost

$1.50 value.....95c
$2.00 value.....$1.35
$3.00 value.....$1.95
$1.50 vests.....89c
$2.50 black vests.....$1.59
35c grade neckties, only.....21c
50c grade neckties, only.....29c
75c grade neckties, only.....45c
50c belts.....21c
75c belts.....45c

The Sale Starts Tomorrow!

And will continue until enough goods have been sold, to make room for the carpenters to get to work. **TOMORROW MORNING, FRIDAY, JUNE 19, at the Model Clothing Store, 17 West Superior Street, a dollar** spent here will do as much as **three** spent elsewhere.

JUST A FEW OF THE ITEMS:

CUT PRICES ON

Men's Clothing

We handle nothing but the finest makes of clothing. Our sale prices are very low.

Suits which formerly cost $8.50—only..... **$4.25**
Nobby pin-check patterns which we sold for $12.50. Get one of these now for..... **$6.50**
For a Suit which we sold at $10.00, during this sale we only ask..... **$5.25**
For a beautiful single breasted blue serge, which sold at $12.50, we ask only..... **$7.00**
$15.00 double breasted Blue Serge Suits, for only..... **$8.50**
Black Suits are always wanted. Here's a chance to get a fine $10.50 suit for..... **$5.75**

CRAVENETTES

Just the thing for shine or rain. Every man should have one.

For a coat we sold for $15.00, guaranteed—only..... **$8.75**
For an $18.00 Coat. A rare bargain—only..... **$9.75**
During this sale we will sell a $20.00 Cravanette, for only..... **$11.25**

Come to this sale as early as you possibly can and make your selections while the stock is complete.

Railroad fare paid to out-of-town purchasers on $10.00.

MODEL CLOTHING CO.

Hats Below Cost

$2 Gordon-Ferguson hat.....$1.25
$2.50 S. W. C. make.....$1.55
$2 and $2.50 model derbies.....$1.48
$3 model derbies.....$1.95
$1.00 Straw Hats.....58c
$1.50 Straw Hats.....98c
$2.00 Straw Hats.....$1.19

Light Underwear at Half

40c Balbriggan, per garment....20c
50c Balbriggan, per garment....25c
75c Balbriggan, per garment....45c
$1 Balbriggan, per garment.....55c
$1.00 Night Shirts.....58c
$1.25 Night Shirts.....75c
50c Suspenders.....23c
$1 Umbrellas.....65c

Pants

$1.00 value, only.....90c
$2.00 value, only.....$1.38
$2.50 value, only.....$1.88
$3.00 value, only.....$2.25
$4.00 and $4.50 value, only....$3.48
$5.00 value, only.....$3.95

THE LONGS GET TIRED

And Liquidate at the Close of the Session.

Flax is Soft and Closes Easier in Duluth Market.

Duluth Board of Trade, June 18.—Wheat was up and down during the session in the American markets today, but the end of the session saw a weaker tone everywhere.

The strength at the opening was due to reports of continued moisture in the Southwest and the strength of the Chicago corn market. However, later on in the session reports from the Southwest were more favorable for the crop, and tired longs began liquidating, making the close soft.

Argentine shipments of wheat were 2,344,000 bus, against 5,632,000 bus last week and 3,312,000 bus a year ago.

Liverpool closed ¼d lower and Berlin ⅞c lower.

The July option closed 1c lower in Duluth, ¾c lower in Chicago and Minneapolis, ⅞c lower in New York and St. Louis and 1⅛c lower in Kansas City and Winnipeg. The September option closed ½c lower in Duluth, 1c lower in Chicago and New York, 1⅛-1¼c lower in Minneapolis, ⅞c lower in St. Louis, 1-1⅛c lower in Kansas City and 1c lower in Winnipeg for the October option.

July corn had a good bulge during the day and closed 1⅜-⅝c higher. Corn was ¾d up in Liverpool. July oats closed ½c higher in Chicago.

Broomhall cabled from Liverpool:

"Wheat—Dullness characterized the early trading in wheat and at the opening values were ½d to ⅝d lower, as a result of larger offerings and a lack of support, prompted by the weaker American cables yesterday, and more favorable American crop advices, and particularly a late report given out by Snow, referring to the outlook in Kansas. Following the opening, there was a period of steadiness at which time, shorts were nervous, owing to the forecast of light Argentine shipments for the week, and values gained ½d to ¾d of the decline. Toward midday, however, there was renewed pressure to sell on the fine weather in the United Kingdom and the dullness of trade, and at this time the market was easier and from ½d to ⅝d lower than yesterday.

"Corn was quet at the opening and unchanged. Later the market developed firmness and an advance of ¼d on the Argentine estimate and a fair demand here for both La Plata cargoes and parcels."

Car receipts at Duluth were 20 against 50 last year, and at Minneapolis 210 against 193 last year, making a total for the Northwest of 232 against 243 last year. Winnipeg received 161 against 202 last year.

Primary receipts of wheat were 322,000 bus, last year 469,000 bus. Shipments 276,000 bus, last year 348,000 bus. Clearances of wheat and flour were 346,000 bus.

Primary receipts of corn were 531,000 bus, last year 850,000 bus. Shipments, 497,000 bus, last year 734,000 bus.

Wheat was dull during the session of the local market, there being no trades whatever in either option during the first half hour. July wheat opened unchanged at $1.06¾ bid, declined to $1.06⅝, rallied to $1.06¾, declined to $1.06¼ and closed there, a loss of 1c from yesterday. September wheat opened late at 91¼c, declined to 90¾c, rallied to 91¼c, declined to 90½c and closed there, a loss of ½c from yesterday.

Durum wheat closed 1c lower and cash spring wheat was selling on a basis of 2c over July for No. 1 northern.

Flax was quiet and closed weak. July flax opened ½c higher at $1.24 asked, declined to $1.23 and closed there, a loss of ⅝c from yesterday. September flax opened ¼c lower at $1.21¼, declined to $1.21 and closed there, a loss of ½c from yesterday. October flax opened ⅝c lower at $1.19½, advanced to $1.19¾, went off to $1.19⅝ and closed there, a loss of ¾c from yesterday.

Oats closed ⅛c lower and other coarse grains unchanged.

Following were the closing prices:

Wheat—No. 1 hard on track, $1.06¾. To arrive—No. 1 northern, $1.07¼; No. 2 northern, $1.02¾. On track—No. 1 northern, $1.07⅜; No. 2 northern, $1.02¾; July, $1.06¼; September, 90½c. Durum on track—No. 1, 88¼c; No. 2, 87¼; July durum, 87¼c; September durum, 79c. Flax to arrive, $1.23; flax on track, $1.23; July, $1.23; September, $1.21; October, $1.19; December, $1.17¾. Oats to arrive, 48c; rye, 66-70c; barley, 45-56c.

Cars inspected: Wheat, 20; last year, 50; oats, 5; barley, 1; flax, 1; last year, 13.

Receipts: Wheat, 40,714; oats, 5,160; rye, 482; flax, 1,467.

Shipments: Wheat, 117,173.

Cash Sales Thursday.

No. 1 northern wheat, 1,300 bu to arrive $1.05½
No. 1 northern, 1 car 1.09
No. 1 northern, 1 car to arrive 1.08¾
No. 2 northern wheat, 26 bu 1.04
No. 2 northern, 1 car 1.06
Durum wheat, 1 car No. 1 dockage.. 89½
Durum 1 car No. 1 to arrive 88½
Durum, 1 car No. 1 to arrive 88¾
Durum, 268 bu. No. 1 in settlement.. 88½
Durum, 650 bu. No. 1 to arrive 88½
Durum, 2,000 bu. No. 1 ..... 88½
Durum, 383 bu. 10 lbs., No. 2 to arrive 87¾
Durum, 5 cars No. 2 ..... 87¾
Oats, 2 cars No. 3 ..... .46
Oats, 1 car No. 3 ..... .47½
Oats, 541 bu. No. 3 white ..... .48½
Oats, 1 car No. 2 white 49½
Flax, 500 bu. to arrive 1.23¼
Flax, 1,486 bu. in store 1.12½

THE CHICAGO MARKET.

Wheat Easy With an Active Trade on the Exchange.

Chicago, June 18.—There was an active trade in wheat on the local exchange today. The market opened easy on weak cables and better weather in the Southwest, but prices advanced about 1c on a good general demand. July wheat opened ⅛@¼c lower at 88⅝@88¾c, sold at 88½ and then up to 89½c. Minneapolis, Duluth and Chicago reported receipts of 246 cars against 267 cars last week and 259 cars a year ago.

The market was nervous all day. Late in the session it became weak, July selling off to 88c, chiefly on Peavy realizing sales. The close was weak with July ¾c lower at 88¼c.

Corn was active and strong on lighter offerings and a general demand, prompted by reports of more rain in portions of the corn belt and more forecasted. July opened a shade to ⅛@⅜c higher at 67⅝@68¼c and sold up to 68⅝c. Local receipts were 263 cars with 21 of contract grade.

Corn continued to gain in strength and closed nearly at the top. July advanced to 69¼c. The close was strong with July up 1⅝@1¾c at 69¼c.

Oats were in good demand for the September delivery. Others weer dull. The market was strong. Unfavorable weather and crop damage reports were the strengthening factors. July opened ⅛c lower at 44⅜c and sold up to 44⅞c. Local receipts were 130 cars.

Provisions were active and strong. September pork opened 5c higher at $14.57½ and sold up to $14.67½. Lard started 2½@75c higher at $9.00 and sold at $9.02½@9.05. Close: Wheat—July, 88⅛c; September, 88⅛@¼c; December, 87¼c. Corn—July, 69⅛c; September, 68⅜@⅝c; December, 58⅞c. Oats—July, old, 45c; July, 44c; September, 37¾c; May, 40¾c. Pork—July, $14.42½; September, $14.65. Lard—July, $8.87½@8.90; September, $9.07½. Ribs—July, $7.97½@8.00; September, $8.22½@8.25 ot $8.25. Rye—Cash, 78@79c. Barley—Cash, 52@69c. Timothy—September, $3.65 @3.55. Close: No. 2 cash, 91½@93c; No. 3 red, 89½@92c; No. 2 hard, 91½@94; No. 3 hard, 89@93c; No. 2 northern, nothing doing; No. 3 spring, 95@1.00. Corn—No. 2, 70½c; No. 3, 70c. Oats—No. 2, 51½c.

THE MINNEAPOLIS MARKET.

Weather Conditions in Southwest Cause Weakness in Wheat.

Minneapolis, June 18.—The same kind of news that has long been a daily feature was received again today and further rains were general. In the spring wheat country they did more good than harm, even the 3.54 inches at Huron, S. D., causing no apprehension, but in winter wheat states additional rains of half to one and a half inches caused nervousness. Kansas City and St. Louis sent renewed reports of harvest delays. Trading in the pit was very light. Local elevator stocks decreased 150,000 bushels for five days, but comparative receipts were better today, 312 cars against 193. Duluth got 20 against 50. The market sold off a little early, rallied later on predictions of more rain tonight, but was in a narrow price range up to noon. Towards the close the market declined. July opened at $1.04¾; high, $1.05⅝; low, $1.04⅝; close, $1.04⅝.

Old July closed at $1.05¼; September opened at 90¾c; high, 90¾c; low, 89½c; close, 89½c. Old September closed at 90@90¼c.

Cash wheat went up on the new July basis and was quotable 3½@4c over for No. 1 northern and 1½@2c over for No. 2. Demand was good in spots and fair on the whole. No. 1 northern closed $1.08 spot, $1.07⅞ to arrive; No. 2 northern, $1.03 spot, $1.05⅞ to arrive; No. 3 wheat, $1.02@ 1.04½; No. 3 yellow corn, 70¾c; No. 3 white oats, 48⅜@⅞c; No. 3 rye, 69½@ 71⅞c.

Barley—Receipts 13 cars. Best grades firm, medium grade a little stronger than yesterday. Generally the demand was better. Close, 47@65c.

Flax—Receipts 22 cars; in steady demand at ½c over Duluth July. Close, $1.23¼. Mill stuffs quoted unchanged to easier. Bran in bulk, $17.75@18.25.

The flour market showed no feature; demand is moderate, prices are unchanged. Shipments, 35,743 barrels. First patent, $5.30@5.45; second patents, $5.20@5.35; first clears, $4.20@4.30; second clears, $3.50@ 3.60.

Liverpool Grain.

Liverpool, June 18.—Closing: Wheat—Spot No. 2 red, western winter, steady, 7s 5½d; No. 1 California, quiet, 7s 8d; futures steady; July, 7s 3⅝d; September, 7s ½d; December, 6s 11⅞d. Corn—Spot firm; new American, kiln dried, 6s; old American, mixed, 6s; futures quiet; July, 6s 1⅜d; September, 5s 11½d. Peas — Canadian steady, 7s 10d.

Chicago Oats, Corn and Pork.

	Oats. July.	Corn. July.	Pork.
Opening	44⅞	67⅝	$14.40
High	45½	69⅝	14.45
Low	44⅜	67⅝	14.40
Close	45⅞	69¼B	14.40

American Wheat Markets.

	Duluth.	Minneapolis.	Chicago.	New York.
July—				
Open	$1.06¾B	$1.04⅜	88¾-⅞	96½
High	1.06¾	1.06⅞	89½	97⅛
Low	1.05¼	1.04⅜	88	96⅜
Close	1.06¼B	1.04⅝	88⅛	96
Close 17th.	1.06¼	1.05⅜	88⅞	97
September—				
Open	.....	90⅜	89¾-⅞	94½
High	91¼	91¼	87⅝	94⅞
Low	90½	89⅝-90	86⅛	93½
Close	90½A	90¾A	87⅜	93
Close 17th.	92	91¼	87⅛-¼	94¼

Close 18. Close 17.

St. Louis—	
July	86⅛ 87
September	85⅛ 86
Kansas City—	
July	82¾ 83¾
September	80¾-⅞ 81⅞
Winnipeg—	
July	$1.04⅞ $1.06
October	86⅞ 87⅛

Duluth Car Inspection.

Wheat—No. 1 northern, 1; No. 2 northern, 4; No. 3 spring, 1; No. 1 durum, 6; No. 2 durum, 6; No. 3 durum, 2; total of durum, 14; total of wheat, 20; last year, 50.

Flax—No. 1, 1; total of flax, 1; last year, 13.

Corn, 5; barley, 1.

Total of all cars, 27. Cars on track today, 21.

New York Grain.

New York, June 18.—Close: Wheat—July, 96½c; September, 93½c. Corn—July, 77⅜c; September, 76⅞c.

Corn and Wheat Bulletin

For twenty-four hours ending at 8 a. m., 75th meridian time, Thursday, June 18, 1908:

STATIONS.	Temperature. *Maximum.	*Minimum.	Rainfall. Inches and hundredths.
Alexandria ..... Cloudy	62	54	.98
Campbell ..... Cloudy	66	56	.14
Crookston ..... Cloudy	68	60	.40
Rochester .... Pt. cloudy	62	56	—
Halstad ..... Cloudy	62	58	.76
Minneapolis ..... Cloudy	66	62	.24
Montevideo ..... Clear	68	—	.46
New Ulm ..... Clear	70	58	.40
Winnebago City ... Clear	70	56	.84
Worthington ..... Clear	66	56	.84
Amenia ..... Raining	64	56	1.04
Langdon ..... Cloudy	68	54	.34
Larimore ..... Cloudy	64	54	.92
Minot ..... Cloudy	70	58	.01
Pembina ..... Raining	64	58	.20
Aberdeen ..... Cloudy	76	58	1.10
Milbank ..... Cloudy	70	56	.06
Mitchell ..... Clear	78	56	.22
Redfield ..... Pt. cloudy	78	58	.44
Bismarck ..... Raining	72	60	.68
Devils Lake ..... Raining	62	58	.40
Duluth ..... Cloudy	56	52	.26
Huron ..... Clear	78	58	3.54
La Crosse ..... Raining	70	62	.04
Moorhead ..... Cloudy	64	60	.76
Pierre ..... Pt. cloudy	84	60	.28
St. Paul ..... Raining	68	62	.04
Winnipeg ..... Cloudy	68	58	.18

REMARKS.

Showery weather continued in nearly all districts. H. W. RICHARDSON, Local Forecaster.

T indicates inappreciable rainfall. * For yesterday. ** For twenty-four hours ending at 8 a. m., 75th meridian time.

NOTE—The average maximum and minimum temperatures and the average rainfall are made up at each center from the actual number of reports received.

Grain Gossip.

Weather forecast for the grain belt:

Illinois and Missouri—Showers and thunderstorms tonight or Friday; cooler Friday afternoon or night.

Indiana—Showers and thunderstorms tonight and Friday; continued warm.

Lower Michigan—Showers and thunderstorms tonight and Friday; warmer in north tonight.

Upper Michigan—Showers and thunderstorms tonight and Friday; warmer in east tonight.

Wisconsin—Showers and thunderstorms tonight and Friday; warmer in east tonight; cooler in west Friday.

Minnesota—Showers and thunderstorms tonight and possibly Friday; cooler in west tonight and south Friday.

Iowa—Threatening with showers and thunderstorms tonight and in east and central Friday; cooler Friday.

North Dakota—Showers and cooler tonight; Friday partly cloudy.

South Dakota—Partly cloudy tonight with probably cooler and showers in East; Friday generally fair.

Nebraska and Kansas—Partly cloudy tonigat with probably showers and cooler in east; Friday generally fair; cooler in east.

Montana—Fair tonight and Friday.

THE PRODUCE MARKETS.

There was no change in prices today. The following quotations were furnished by the secretary of the Duluth produce exchange:

BUTTER.			
Creamery, prints	22	@	26
Tubs	22	@	25
Renovated	22		
Ladles	22		
Packing	16	@	17
EGGS.			
Fresh eggs	15	@	16
CHEESE.			
Full cream, twins	12	@	14
Wisconsin flats	13	@	14
Block and wheel Swiss	15	@	16
Limburger, full cream	20		
Primost	10		
HONEY.			
New fancy white clover, per lb.	17		
per case	4		50
MAPLE SUGAR.			
Vermont, per lb	15		
Maple syrup, 10-lb cans	1		35
NUTS.			
Filberts, per lb	14		
French walnuts, per lb	15		
California soft-shelled walnuts, per lb.	18		
Cocoanuts, per dozen	60		
Brazils, per lb	16		
Hickory nuts, per bus	2		60
Mixed nuts, per lb	12½		
Peanuts, per lb	8	@	8½
Chestnuts, per lb	12		
FRUITS.			
Illinois strawberries, 24-qt cases	3		25
16-qt. case	2		00
New York apples	4	00	@ 4 25
Idaho apples, per box	2	00	@ 3 00
Bananas, per lb		4	
Dates, hard, 12-lb. box	1	19	
Dates, sugar walnut, 12-lb. box	1	00	
Figs, Smyrna, 10-lb. box	1	25	
Figs, California		85	@ 1 25
Cocoanuts, per dozen		65	
Grape fruit, per case	5	50	
California navel oranges	3	75	@ 4 00
Lemons, California	3	75	@ 4 00
Limes, per box	1	50	
Evaporated peaches, box	2	00	
GREEN VEGETABLES.			
Wax beans, per basket		20	
Pie plant, per box	1	25	
Florida tomatos, basket		50	
Cucumbers, hothouse, doz	1	25	
Cauliflower, per basket		50	
Fancy Golden Hunt celery		35	@ 45
Endives, per bus	1	25	
New carrots, per doz		75	
Lettuce, per box	1	00	
Parsley, per doz		40	
Oyster plant, per doz		50	
Radishes, round, per doz		25	
Long radishes, per doz		20	
Spinach, per crate		75	@ 1 00
Cut tomatoes, 4 basket crates		75	@ 90
VEGETABLES.			
Cal. cabbage, per cwt	3	00	
Onions, Spanish, per crate	1	75	
Horseradish, per bbl	3	00	
Red Globe onions, new, per 100 lbs.	2	75	
New potatoes, per bushel	1	50	@ 1 75
Potatoes	1	00	
Brown beans	2	75	
Beets, per bus		75	
Carrots, per bus		70	
Bagas, per bus		50	
NEW CIDER.			
New apple cider, per keg	3	50	
Black raspberry juice	5	50	
Orange, cherry or pear	3	50	
POP CORN.			
Choice, per lb		4	@ 5
Rice corn, shelled		5	
DRESSED POULTRY			
Springs, per doz	6	00	
Hens, per lb		14	
Turkeys, per lb		18	@ 20
Ducks, per lb		16	
FISH.			
Pike, per lb		10	@ 11
Perch, per lb		10	
Fresh salmon, per lb		11	@ 15
Pickerel, per lb		7	@ 9
White, per lb		12½	@ 18
Fresh lake trout		8	
HAY.			
Timothy, per ton	18	00	
Upland, No. 1, per ton	11	00	
FEED.			
Shorts, per ton	26	00	
Bran, per ton	24	00	
Oats, per bu		55	
MEATS.			
Beef	8½	@	11½
Mutton	10	@	12
Lard	9	@	
Pork loins	10½	@	11
Veal	7	@	8

Chicago.

Chicago, June 18. — Butter — Market steady; creameries, 19@23c; dairies, 17@21c. Eggs—Market steady; firsts, 14½c. Cheese —Market steady; dairies, 11½@12c; twins, 11@11½c; young Americas, 11½c. Poultry—Live, firm; turkeys, 14c; chickens, 11½@12c; springs, about 1 pound, 26@28c; about 1½ to 2 pounds, 22@25c. Potatoes—Market strong; $1.00@1.10. Veal—Market easy; 50 to 60-pound weights, 6@7½c; 60 to 85-pound weights, 6½@8c; 85 to 110-pound weights, 8@9½c.

New York.

New York, June 18.—Butter—Market easy and unchanged; receipts, 7,782. Cheese —Market firm; receipts, 5,335; state full cream, small fancy, 11½c; state full cream, large, 11½c. Eggs—Market firm; receipts, 14,691; state Pennsylvania and nearby fancy, selected, white, 22c; same, god to choice, 19@21c; brown and mixed, fancy, 20@21c; same, good to choice, 17@ 19c; western, first, 16@16½; seconds, 15@ 15½c.

WAS PITIFUL SPECTACLE

Peter Nadden Was Deaf, Crippled and Feeble Minded.

After having filed information regarding the weak mental condition of her 23-year old son, Peter Nadden, and having received the order of the probate court this afternoon committing him to the state home for feeble minded, the mother decided to take her son, who is deaf, dumb, dwarfed and insane, back with her to her home at Ely, where she says she will give him another trial, if he will stop smoking.

Nadden seems to be well educated in the sign language and can read lips readily, but he is feebleminded and has evidently been a great care to his mother, who is a woman of some means and is said to have spent a large sum of money in trying to make her son as near like other boys as possible. She seems to think that if he will give up smoking, he might partially recover the use of his faculties.

BUYS COLLINS RESIDENCE.

John Gonska Purchases Handsome Home on Third Street.

John Gonska has purchased the residence of Dr. C. E. Collins at Fifth avenue east and Third street. The purchase price was $11,500.

The house is a handsome brick structure with brown stone trimmings and stands on a lot 50 by 140 feet.

Will Remove Shoals.

Plans are being prepared by Maj. Graham D. Fitch of the United States engineer's office for the removal of shoals in the east gate basin on the bay side of Minnesota point. Ninety acres were dredged there by private parties some time ago, but shoals have recently formed and Maj. Fitch is anxious to have them removed. It is planned to spend $90,000 on the work.

Subscribe for The Herald.

STOCKS ARE IRREGULAR

Started Unchanged, Had a Decline, But Recovered the Loss.

Close Was Steady With Prices Still on Upward Grade.

New York, June 18.—Small fractional changes were shown in the prices of the stocks that were dealt in in the early transactions. Republic Steel preferred declined 1. The trading was dull.

The volume of business shrank to normal proportions and the movement of prices continued uncertain. Some slight advances followed the opening, but they were cancelled when Union Pacific, St. Paul and Reading sagged back.

Prices ran off towards noon when Louisville & Nashville fell 3. Nashville, Chattanooga & St. Louis declined 3. St. Paul preferred, 2½; American Locomotive preferred, 1¾; Colorado & Southern preferred, 1½, and Atlantic Coast Line, 12. The market was much restricted. Bonds were steady.

Liquidation continued in some of the specialties, but the general undertone was steadier. The metal stocks were in increased demand, especially American Smelting, which was advanced 1¼.

The market closed steady. Prices continued to advance, Louisville & Nashville recovering all of the earlier loss. Federal Mining preferred rose 3.

Quotations furnished by Gay & Sturgis, brokers, Alworth building:

Stocks—	High	Low	Close
Atchison	81¾	81¼	81¾
Amalgamated Copper	68½	67	68¼
Smelting	77¼	75¼	77
Baltimore & Ohio	89¼	87¾	88½
Brooklyn R. T.	47¾	47⅛	47¾
Colorado Fuel & Iron	26¾	26⅜	26¾
Canadian Pacific	160¾	159¾	160⅝
Chesapeake & Ohio	44⅝	44	44⅝
Erie	19⅝	18¾	19⅝
Illinois Central	129⅞	129⅞	129⅞
Louisville & Nashville	108	106	107¾
Anaconda	43¾	43¼	43⅝
Missouri Pacific	48¼	48¼	48¼
New York Central	104⅝	104½	104⅝
Ontario & Western	40⅞	40½	40⅞
Pennsylvania Railway	121¾	121⅜	121⅝
Reading	114½	112⅞	114¼
Rock Island pfd	33¾	33¾	33¾
St. Paul	134½	133	134¼
Southern Pacific	84¼	86	87½
Sugar	126	125½	126
U. S. Steel	38½	37¼	38¼
U. S. Steel pfd	101⅞	101½	101⅞
Union Pacific	147¾	146¾	147½
American Locomotive	46	44	45
Northern Pacific	137¼	136	137½
Great Northern	132	130⅝	131¾
American Car Foundry	34½	34	34½
National Lead	65¾	65¼	65½
North American	60½	60	60½

THE COPPER STOCKS.

The following are the closing quotations of copper stocks at Boston today, reported by Paine, Webber & Co., Room A, Torrey building:

Stocks—	Bid.	Asked.
American Saginaw	2⅞	3
Atlantic	16	16¾
Arcadian	3⅝	3⅞
Adventure	2	2¼
Allouez	28	29
Ahmeek	70	73
Arizona Commercial	17¾	18½
Bingham	65c	85c
Black Mountain	4	4¼
Butte & Superior	1	1 1-16
Butte & London	38c	40c
Boston Consolidated	11¾	12⅛
Butte Coaltion	23	23¼
Copper Range	73	73½
Calumet & Arizona	108	110
Calumet & Hecla	670	675
Carman	95c	1
Cumberland Ely	7⅝	7⅞
Copper Queen	89c	
Centennial	24¼	25¼
Ely Cons	20	25
Davis-Daly	1⅞	2⅛
Denn-Arizona	2⅝	2¾
Daly West	10⅝	11½
East Butte	6	6⅝
Franklin	9⅝	10
Granby		100
Greene-Cananea	11	11¼
Globe Cons	5⅜	5⅝
Hancock	4	4¼
Helvetia	2⅝	8
Isle Royale	18¾	19½
La Salle	14¼	14½
Keweenaw	6	6½
Michigan	9¾	10¼
Mass	4¾	5
Mowitza	90c	95c
Mercur	42c	43c
Mohawk	62½	63
Nipissing	7⅝	7½
North Butte	68	68⅝
Nevada Cons.	11⅝	11¾
Nevada-Utah	3½	3½
National	48c	52c
Old Dominion	36¼	36½
Osceola	92	93
Parrott	23¼	23½
Pneumatic Service	6¾	7
do pfd	16½	18
Quincy	84	85
Raven	1	1¼
Rhode Island	3⅜	3¾
Santa Fe	1⅞	2⅛
Shattuck	14	14¾
Superior Copper	17	17¼
Shannon	13¾	14
Superior & Boston	3⅞	4
Superior & Pittsburg	12⅜	12⅝
Tamarack	58	60
Trinity	13⅛	13⅝
United Copper	7	7¼
Utah Cons	42	42¼
Utah Copper	31¼	31⅝
U. S. Mining	37½	38
Victoria	4⅝	5
Warren	8¼	
Winona	6⅞	6
U. S. Mining, pfd	41½	42
Wolverine	130	133
Wolverine & Arizona	1¾	
Wyandot	1	1¼
Amalgamated	68¼	
Anaconda	43⅝	
Butte-Ballaklava	7¼	7⅝
Calumet & Senora	7	7¼
Rawhide Royal	22c	25c
Red Warrior	1¾	1⅞

Copper Gossip.

Boston to Paine, Webber & Co.: The market today was strong most of the session, barring a slight weakness just after the opening, and had every appearance of being bare of stocks, and with the convention over, Taft nominated and a favorable candidate for vice president, we look for much higher prices during the next few days, in which the coppers will not be very far behind in the procession, if not leading it.

New York Money.

New York, June 18.—Close: Money on call easy; 1½@1¾ per cent; ruling rate 1½, closing bid 1½; offered at 1¾. Time loans dull and easy; 60 days 2 per cent and 90 days 2 to 2½ per cent; six months' bills 3½ per cent. Prime mercantile paper, 3½@4 per cent. Sterling exchange steady, with actual business in bankers' bils at $4.87.10 for demand and at $4.85.50 for sixty day bills. Commercial bills, $4.85. Bar silver, 54¾c. Mexican dollars, 47c. Government bonds steady. Railroad bonds, irregular.

Chicago Livestock.

Chicago, June 18.—Cattle—Receipts, about 11,000; market weak to 10c lower; beeves, $4.90@6.20; Texans, $4.75@7.25; westerners, $4.75@6.75; stockers and feeders, $2.65@5.50; cows and heifers, $2.60 @6.50; calves, $4.75@6.50. Hogs—Receipts, about 25,000; market steady; light, $5.30@ 5.75; mixed, $5.35@5.80; heavy, $5.30@5.82½; rough, $5.30@5.50; good to choice heavy, $5.50@5.82½; pigs, $4.25@5.15; bulk of sales, $5.65@5.75. Sheep—Receipts, about 13,000; market weak to 10c lower; nalings, $3.80@5.30; western, $3.20@5.40; yearlings, $4.85@5.60; lambs, $4.25@6.30; western, $4.25@6.40.

St. Paul Livestock.

St. Paul, June 18.—Cattle—Receipts 250; market 10@15c lower for killers; steady and unchanged for others. Hogs, 1,600; market steady, top $5.62½; bulk, $5.55. Sheep, 250; market demoralized. Lambs, 25@60c lower at $5.00@6.25.

Midway Horse Market.

Minnesota Transfer, St. Paul, Minn., June 18.—Barrett & Zimmerman report: A good sale was reported today, but the threatening weather undoubtedly kept many buyers at home. Livery stock and business horses had the call. General purpose horses found ready takers among the country buyers.

Drafters, extra	$170@240
Drafters, choice	135@170
Drafters, common to good	65@135
Farm mares and chunks, extra	145@180
Farm mares and chunks, choice	125@145
Farm mares, common to good	65@125
Delivery, choice	125@200
Drivers and saddlers	135@210
Mules, according to size	135@185

The Cotton Market.

New York, June 18.—The cotton market opened steady at a decline of 1 point to an advance of 3 points, August and October showing slight gains on covering, while other positions were unchanged to 1 point lower. Right after the opening July sold off to a net loss of 6 points, but later positions held within a point or two of last night's prices and during the middle of the morning the general list was steady about 2@9 points net higher.

Spot closed quiet, 10 points higher; middling uplands, 12.10; middling gulf, 12.35; sales, 200 bales. Futures closed very steady; closing bids: June, 10.76; July, 10.76; August, 10.48; September, 10.20; October, 8.59; November, 9.41; December, 9.40; January, 9.38; February, 9.38; March, 9.34.

Treasury Balances.

Washington, June 18.—Today's statement of the treasury balances in the general fund exclusive of the $150,000,000 gold reserve shows: Available cash balance, $239,990,819; gold coin and bullion, $33,909,527; gol dcertificates, $28,531,200.

Want New Trials.

Notices of motions for new trials in two personal injury cases were filed in district court this afternoon and will be argued at a special term June 20. The motions are filed by the defendants in the cases of Thomas Diklich vs. Adriatic Mining company and Nestor Raittila vs. Consumers' Ore company. The defendants ask for judgment notwithstanding the verdict or for new trial.

Fairmount Park.

Dancing this evening.

NEW CLASSES

In Bookkeeping, Short Hand and Special Penmanship, Monday, June 22nd. Make final arrangements as soon as possible. Office open from 8 a. m. to 6 p. m.

CENTRAL BUSINESS COLLEGE,
30 East Superior Street.

WORTH A TRIAL.

Cyrus Townsend Brady, the author and clergyman, told at a dinner in Toledo a story about charity.

"A millionaire," said Dr. Brady, "lay dying. He had lived a life of which, as he now looked back on it, he felt none too proud. To the minister at his bedside he muttered weakly:

"'If I leave a hundred thousand dollars or so to the church, will my salvation be assured?'

"The minister answered cautiously:

"'I wouldn't like to be positive, but it's well worth trying.'"

MENTAL CRUDITY.

Miss Agnes Repplier, the brilliant essayist, at a dinner in Philadelphia, repeated an overheard conversation as an example of mental crudity.

"It was," she said, "at a reading. I won't say where, that this conversation was overheard. A young man and a girl conducted it. It ran like this:

"'Good crowd here.'

"'Yes—literary, too.'

"'Oh, very. Are you fond of literature?'

"'Oh, very. I just dote on it.'

"'I suppose you like Shakespeare, eh?'

"'Oh, yes, indeed. Do you?'

"'Very much. I like Dryden, too.'

"'So do I. Very much, indeed.'

"'Do you like Browning?'

"'Oh, very much. Do you like Goldsmith?'

"'I adore him. And Byron, do you like him?'

"'Oh, yes, naturally. Do you like Shelley?'

"'Very, very much. And Pope?'

"'He's fine. I'll tell you a good writer.'

"'Who?'

"'Milton.'

"'Yes; he is good, isn't he?'

"'Afterward,'" said Miss Repplier, "the young man told his friends that the girl was wonderfully well-read, while she declared of him: 'Oh, he has read everything!'"

With our own private wire connections with New York, Boston and the copper countries of Michigan, Montana, Nevada, Utah, Arizona and Mexico, we are the best equipped to give you quick executions on all the leading local stocks of any brokerage house in the city.

PAINE, WEBBER & CO.,
316 WEST SUPERIOR ST.
Torrey Building.

Gay & Sturgis,
50 Congress St., Boston.
MEMBERS OF
BOSTON STOCK EXCHANGE
Direct and Exclusive Private Wires to BOSTON, NEW YORK, CHICAGO, CALUMET and HOUGHTON, MICH.
Alworth Building. Old 'Phone 1857.
R. G. HUBBELL, Manager.

5 5½ 6 % MONEY
Money to loan on Real Estate Security. Building Loans.
W. M. Prindle & Co.
Lonsdale Building.

DULUTH COPPER CURB MARKET.
N. S. MITCHELL & CO.
Successors to WALTER W. CARR.
202-204 MANHATTAN BUILDING.
References:
Private Wires, City 'Phones, 1805. CITY NATIONAL BANK. Duluth Minn. Private Long Distance 'Phones, 1657-1805.
JUNE 18, 1908.

	Bid.	Ask.		Bid.	Ask.
American-Saginaw	2.87	3.00	Globe Cons	5.50	5.75
Ariz-Commercial	17.75	18.25	Greene-Cananea	10.87	11.00
Black Mountain	4.00	4.25	Hancock Cons	4.25	4.50
Butte Coalition	23.00	23.25	Keweenaw	6.25	6.50
Butte & London	.40	.45	Nipissing	7.25	7.50
Butte & Superior	1.00	1.06	National	.45	.50
Butte-Ballaklava	7.37	7.50	North Butte	68.00	68.37
Cal. & Arizona	108.00	110.00	North Butte Ex	.30	.35
Copper Gulf	2.00	2.25	Sup. & Pittsburg	12.12	12.75
Cal. & Montana	.40	.45	Superior & Boston	3.62	3.87
Cal. & Sonora	7.00	7.25	Shannon	13.75	14.00
Carman Cons	1.00	1.06	Shattuck-Arizona	13.87

STREET CARS.

NOTICE TO THE PUBLIC.

This company operates a street railway line in the city of Duluth between Third avenue east and the end of Rice's Point, and another street railway line in the city of Superior between Twenty-first street and the end of Connor's Point. These lines are separated by the waters of St. Louis bay, and are operated as two distinct and separate lines.

The fare for a continuous ride in one direction between any two points on either one of these lines is 5c.

The public is hereby notified that this company does not, by undertaking to carry any passenger, or by accepting fare for such carriage, assume any responsibility beyond that of carrying such passenger safely between points on the above mentioned lines.

This company is not responsible for close connections, nor safe transportation, between the above mentioned lines by any ferryboat or other means of transportation. While the employes of this company have been instructed to keep themselves posted and give upon request all the information they can as to the probability of connections being made with other transportation lines, the company has no better means of foreseeing unexpected interruptions in the service of such lines, nor of telling how long such interruptions will continue, than the public has, and, therefore, cannot be responsible for notice of such interruptions.

DULUTH STREET RAILWAY CO.
By HERBERT WARREN, Gen. Mgr.
December 10, 1906.

RAILROAD TIME TABLES.

THE DULUTH & IRON RANGE RAILROAD COMPANY.
"THE IRON RANGE."

Leave.	DULUTH.	Arrive.
*7:45 am	All stations between Duluth and Two Harbors.	*10:30 am
*3:15 pm	All stations between Duluth and Two Harbors.	* 6:15 pm
*8:05 am	† Two Harbors, Tower, Ely, Aurora, Biwabik, McKinley, Sparta, Eveleth and Virginia.	*12:00 noon
*3:35 pm		* 6:45 pm

† Makes no stops between Endion and Two Harbors.
*Daily except Sunday.

7:45 am	News Tribune Vermilion Special (Sunday only) Knife River, Two Harbors, Tower, Ely, Aurora, Biwabik, McKinley, Sparta and Eveleth.	$ 6:45 pm

NORTHERN PACIFIC RAILWAY

Leave		Arrive
* 4:00 p.m	Ashland and East	*†11:15 a.m
* 8:00 a.m	Ashland and East	* 6:30 p.m
* 7:30 p.m	Minn. and Dakota Express	* 7:55 a.m
* 7:05 a.m	North Coast Limited	* 6:25 p.m
* 7:05 a.m	Red River and Manitoba	* 7:55 a.m

Leave	"Duluth Short Line."	Arrive
† 9:00 a.m	ST. PAUL	† 6:30 a.m
† 1:55 p.m	MINNEAPOLIS	† 2:05 p.m
*†11:10 p.m		* 7:00 p.m

*Daily. †Daily Except Sunday. Phones 214
Union Depot and 332 West Superior Street

NORTH-WESTERN LINE
C. ST. P. M. & O. RY.

Lv Duluth	10:00pm	8:15pm	Lv Duluth	8:35am	10:15pm
Ar Superior	10:30pm	8:35pm	Lv Superior	9:05am	8:35pm
Ar Rice Clare	6:50pm	10:50pm	Ar St. Paul	4:50pm	7:40pm
Ar Madison	3:15pm	3:40am	Ar Minneapolis	5:45pm	8:10pm
Ar Milwaukee	———	7:40am	Pullman sleepers and chair cars to Chicago. Parlor and cafe cars to Twin Cities. Office —300 W. Superior St., Duluth		
Ar Janesville	4:25pm	4:50am			
Ar Chicago	7:05am	7:30am			

* Daily. bExcept Sunday.

DULUTH, SOUTH SHORE & ATLANTIC

No. 5.	No. 5.		No. 7.	No. 6
A. M.	P. M.		A. M.	P. M.
a 7:30	b 5:20	Lv... Duluth ...Ar	b10:30	a 6:45
a 7:45	b 5:35	..... Superior	b10:15	a 6:45
P. M.	A. M.		P. M.	
a 7:45	b 5:40	Ar. Houghton .Lv	b10:20	
a 8:55	b 6:30	..... Calumet	b 9:30	
			P. M.	A. M.
a 6:15	b 3:50	.... Ishpeming	b12:15	a 7:55
a 7:45	b 4:30	.... Marquette	b11:30	a 6:45
	b10:15	....S. S. Marie....	b 5:30	
	b 5:00	..... Montreal	b10:15	
	b 5:35	..... Boston	b10:00	
A. M.	P. M.		A. M.	P. M.
a 8:50	b 7:10	Lv.. Montreal ..Ar	b 7:30	a10:15
P. M.	A. M.		P. M.	A. M.
a 8:00	b 7:15	Ar...New York..Lv	b 7:00	a 8:45

b Daily. a Daily except Sunday. Dining car on Trains Nos. 7 and 8.

DULUTH, MISSABE & NORTHERN RY

P.M.	A.M.	STATIONS.	A.M.	P.M.
8:50	7:40	Lv... Duluth ...Ar	10:30	3:30
4:05	7:55	Lv. 57th Ave. W. Lv	10:15	3:10
4:20	8:15	Lv... Proctor ..Lv	10:00	3:00
**7:35	11:21	Ar. Coleraine .Lv	6:50	12:05
.....	**10:40	Ar...Min. Iron..Lv	.....	**12:20
**5:25	10:37	Ar... Virginia ..Lv	6:55	12:35
6:33	10:25	Ar... Eveleth ..Lv	7:32	12:12
.....	10:50	Ar... Sparta ..Lv	.....	12:50
.....	11:20	Ar... Biwabik ..Lv	.....	11:57
6:56	10:56	Ar... Hibbing ..Lv	7:10	12:15
8:34	.....	Ar... Ashawa ..Lv	4:56	.....
9:53	.....	Ar... Cusb. Lake..	3:40	.....
11:15	.....	Ar. Erlesburg ..	2:15	.....
11:40	.....	Ar.... Ranier ..Lv	1:50	.....
.....	12:05	Ar. Ft. Frances. Lv	1:30	.....
.....	9:35	Ar. Winnipeg .Lv	....	4:15

*—Daily.
**—Daily except Sunday.

THE GREAT NORTHERN.

Leave		Arrive
* 4:00 a.m	ST. PAUL AND MINNEAPOLIS	*†10:15 p.m
* 3:15 p.m		* 1:55 p.m
*†11:10 p.m		* 6:30 a.m
* 8:45 a.m	Crookston, Grand Forks, Montana and Coast, Swan River, Hibbing, Virginia	* 6:35 p.m
* 8:55 p.m		* 7:15 a.m
† 2:20 p.m		*†12:30 p.m
† 6:00 a.m	St. Cloud, Wilmar and Sioux City	†10:15 p.m

*Daily. †Daily Except Sunday
Twin City sleepers ready at 9 p.m. Office Spalding Hotel

Duluth & Northern Minnesota Railway

Offices, 340 Lonsdale Bldg., Duluth.

Trains leave Knife River, 29 miles out on D. & I. R. R., on arrival of train leaving Union Station, Duluth, at 7:45 A. M., for all stations on its line, affording from two to eight hours' fishing or hunting at all streams on North Shore between Sucker and Baptism Rivers, daily. Sundays included.

Returning, connections are made at Knife River with train due at Duluth Union station at 6:15 p. m.

Best fishing and hunting grounds near Duluth

Zenith 'Phone, 919. Hot and Cold Runing Water in Every Room.

NEW HOTEL FREDERIC
EUROPEAN.

J. J. Haley Hotel and Restaurant Co., Props.
Cor. First Ave. West and First St., Duluth, Minn.

Rooms single or in suite, 50c to $2.00 per day. Special rates by the week or month.

100 rooms, steam heat, electric light, free baths, fine buffet in connection.

HOTEL LENOX

Most thoroughly equipped in the Northwest. Sanitation perfect. European, $1.00 and up. American, $2.00 and up.

New Building. New Equipment.
RATES—$2.00 AND $2.50.

HOTEL McKAY

Cor. First Street and Fifth Avenue West, Duluth.

The Miller

222-224 W. Superior St.
American and European Plan
Fifty Homelike Rooms.
JOHN W. MILLER, Prop.

$4200 7-room house, East Fourth street, near Twelfth avenue; fine basement; new furnace; has just been painted.

$2700 Double corner, East Fifth street.

$1925 8-room house, E. Seventh street; stone foundation.

$2300 6-room house, No. 3924 W. Fifth street; $500 cash, balance easy payments.

PULFORD, HOW & CO.,
INSURANCE AND SURETY BONDS.
309 Exchange Building.

FOR SALE.

A centrally located property. Improvements consist of a modern 10-room house facing on Third street, and a house of two apartments facing the avenue. Lot 50x150.

$10,000.

R. B. Knox & Co.

FOR SALE.

$1200 Six-room cottage, between Twentieth and Twenty-first avenues west and Second street; excellent location. A snap.

$1000 Buys a complete hotel outfit, with term lease on building; best location. One hundred and fifteen boarders at present LOOK THIS UP.

P. George Hanson & Son,
Real Estate, Loans and Insurance.
1908 W. Superior St. Zenith Phone, 583

LOTS!

Can be bought in East end, West end, West Duluth, Lakeside, Boulevard—

$25.00
Down, Balance on Monthly Payments.
MONEY TO LOAN.
Fire Insurance Written in Old Reliable Companies.

Cooley & Underhill
209-210 Exchange Building.

Do You Want a Home Built For You? ?

We have five lots on London road, between Nineteenth and Twenty-fifth avenues east, on which we will build to suit purchaser.

Suite 200 First Nat. Bank Bldg.

C. H. GRAVES & CO.
Suite 200 First National Bank Bldg.

21st Ave. W. and Third St.

Eight-room house, 50x140-foot lot; part hardwood floors; water, electric light, $1,000 cash, balance to suit purchaser—

$4,500
We Have Exclusive Sale.

BURG & HAWKINS,
Main Floor, Palladio.
LOANS. INSURANCE.

---

3 Double Corners In Highland Park.

$1700 Corner on Fifth street, 100 x140 feet.

$1300 Corner on Sixth street, 100 x140 feet.

$1100 Corner on Seventh street, 100x140 feet.

These are all level lots, with a fine grove of trees on them.

O. R. HARRIS,
118 Manhattan Building.

ORDER FOR HEARING GUARDIAN'S ACCOUNT—

State of Minnesota, County of St. Louis. —ss.

In Probate Court.

In the Matter of the Guardianship of Harold Ham, Minor.

Upon Filing the Final Account of Guardianship for final settlement and allowance of H. A. Dancer, Guardian of the above named minor,

It is Ordered, That said petition be heard, and the settlement and allowance of said account be made at a special term of the Probate Court to be held in and for said County of St. Louis on Monday, the 29th day of June, A. D. 1908, at 10 o'clock in the forenoon, at the Probate Office in the Court House, in the City of Duluth, in said County.

It is Further Ordered, That this order be served on Harold Ham, said ward, by publication in The Duluth Evening Herald, according to law, it appearing that said ward is not a resident of this state.

Dated at Duluth, Minn., the 3rd day of June, A. D. 1908.

By the Court,
FRANCIS A. WATKINS,
Judge of Probate of Carlton County, Acting Judge of Probate Court, St. Louis County, Minn.
(Seal. Probate Court, St. Louis County, Minn.)
Duluth Evening Herald, June 4, 11, 18, '08.

MONEY TO LOAN

5%, 5½% and 6%

On business and residence property.

JOHN A. STEPHENSON
WOLVIN BLDG.

---

160 Acres

Of timber land on Missabe range, mile haul; 8,000 ties, 560 cords of spruce, 400 pieces of piling, eighty thousand jack pine, 2,000 cords of logging. Timber $1,600, including land $1,650.

A. W. KUEHNOW
303-4 Torrey Building.

BARGAINS!

$500 Buys 80 acres fine farming land in Douglas county, Wis., near Boylston, on Great Northern railroad.

$1200 Buys 40 acres fine farming land, near Arnold.

$4000 Buys 80 acres, 5 acres cleared, with new framo house and barn.

$200 Buys 5 acres good land, near Arnold.

Now is the time to buy acre property near Duluth.

MONEY TO LOAN.

JULIUS D. KOWARD & CO.
REAL ESTATE—LOANS.
216 West Superior Street.

$10,000 A big, handsome residence, Fifty-fourth avenue east; most modern and well finished house in town; oak panelled downstairs, ash upstairs; speaking tubes; laundry; lot 100x178; well graded; wonderful view.

$10,500 West Michigan street, three houses, practically new; rent, $125 per month; sewer; electric lights; lot 60x120; pays 12 per cent clear of all expenses. A big bargain and sure to increase in value.

$2100 A cozy HOME; lot 50x140; nice location; orchard. If you want a home, this is worth investigating. Very liberal terms on this house.

D. & D. COMPANY, 506 Palladio Bldg. New Phone 685

75x150 CORNER!

SACRIFICE OFFER

$7,500

Takes This For a Short Time.

Partially improved; centrally located; best central location for flats and business.

Exclusive sale by

WAHL & MESSER
208 Lonsdale Bldg. Both 'Phones, 430.

$1600 A 9-room house, 4 rooms upstairs, 5 down; good barn, almost new, on West Tenth street, near Twenty-third avenue—easy terms; within one block of proposed Piedmont avenue street car line.

$2200 For two 5-room flats, water on each floor; concrete cellar, on West Sixth street, near Second avenue. This makes a good investment.

$3500 Good 7-room house at Lakeside, bath, gas and electric light; full sized lot, 50x120 feet, on street car line. Easy terms.

C. P. CRAIG & CO.,
501-4 Sellwood Building.

$800—Lot between Sixtieth and Sixty-first avenues east, on Grand avenue, 50x140.

$12,000—93 feet front on Michigan street, between Eleventh and Twelfth avenues, improved three buildings. This property runs back to Superior street. Very easy terms.

Lots and acres for sale cheap. We write insurance.

HARRISON & JAMAR
310-11 Providence Bldg.

---

100 MEN WANTED TO BUY LAND

A few miles north of Lakewood, Clifton and French River, on the Duluth & Iron Range railroad.

Competent guides or cruisers will go with you any time.

We sell 20 and 40-acre tracts on reasonable terms, at from $12 to $15 per acre. We will guarantee a safe and profitable investment to all buyers. The land is first-class and will advance in price fast. There is timber enough on part of it to more than pay for the land. Don't wait; go and see for yourself. We can promise you a nice outing. Four trains daily.

2,500 Acres for Sale, Exclusively by

L. A. Larsen Company
215-14 Providence Bldg.
Phones, 1920.

Lakeside Property

HOUSES on large lots, 5, 6 and 7 rooms, $1,050 to $2,100. Easy terms.

HOUSES on large lots, 7, 8, 9 and 10 rooms, new and strictly modern, $3,800 to $5,500. Very easy terms.

LOTS, $200 to $650 each; graded streets, water, sewer, gas. On easy payments.

MONEY TO LOAN.

J. B. GREENFIELD,
306 Burrows Building.

ADDITIONAL WANTS
FROM PAGE 18.

SITUATIONS WANTED—FEMALE.

SITUATION WANTED—BY COMPETENT young lady stenographer; can furnish A-1 reference. D 10 4, Herald.

SITUATION WANTED—WASHING TO take home at 307½ East Second street.

SITUATION WANTED—PLACES TO GO out cleaning by the day. Mrs. Hassler, 18 East Eighth street. Zenith 'phone 1722-X.

SITUATION WANTED — PLACE TO do general housework in private family by a good Swedish girl who understands English. Address "A. H.," Herald.

SITUATION WANTED—POSITION BY young lady stenographer with some experience; can give reference. Address D, 83, Herald.

WANTED—WASHING AND IRONING to do at home. 25½ East Fourth street.

SITUATION WANTED—ANY KIND OF work by the day. Call at 1121 East Sixth street.

SITUATIONS WANTED—MALE.

SITUATION WANTED — SMALL SET of books or other office work for spare time. Charges reasonable. D. 101, Herald.

SITUATION WANTED—A YOUNG MAN wants position as timekeeper or camp clerk. Answer, K. 89, Herald.

SITUATION WANTED—POSITION AS clerk in first-class hotel or cigar store. Am a married man, 31 years of age, strictly temperate; eleven years' experience in first-class hotels. 10 West Second street. Zenith 'phone, 1540-D.

SITUATION WANTED—YOUNG MAN with two years' experience desires position in country printing office. D. 98, Herald.

SITUATION WANTED ON FARM OR in city by Norwegian of 25; good teamster; can run any kind of farm machinery. Address D. 94, Herald.

SITUATION WANTED—A YOUNG BOY 18 years of age, good penman, has taken a five months' course in the Duluth Business university; good references; wishes a position as assistant bookkeeper or office assistant; range town preferred. Address A. B., Herald.

WANTED TO BUY.

WANTED TO BUY—SECOND-HAND kodak, in good condition. Address, with price and all particulars, B. H. L., Herald.

WE BUY FURNITURE AND STOVES. Popkin Bros. 22 West First street. 'Phone, 1557-X.

WE BUY FURNITURE AND STOVES. Popkin Bros., Zenith 'phone, 1567-X.

WANTED TO BUY—HOUSE AND LOT, reasonable price, or building lot from owner. D. 99, Herald.

WANTED TO BUY—OLD CLOTHES. Litman Bros., 328 E. Sup. Zen. 2013-D.

WANTED TO BUY — A LARGE OR small tract of land for investment. I 69, Herald.

CLAIRVOYANTS.

MADAME OLLIVE, THE ROYAL Egyptian palmist. Call and consult with her on all affairs of life. Hours, 9 a. m. to 10 p. m. To avoid mistakes, look for Madame Ollive on First street, between Third and Fourth avenues west, in tent, one block and one-half east of postoffice.

OPTICIANS.

C. C. STAACKE, 306 NEW JERSEY building, 100 West Superior street.

OPTICIANS — WENNERLUND & NELson, 1925 West Superior street.

STOVE REPAIRING.

WE CARRY IN STOCK REPAIRS FOR 10,000 different stoves and ranges. C. F. Wiggerts & Son, 217 East Superior street. Both telephones.

TENTS AND AWNINGS.

POIRIER & CO., 108 East Superior St.

ARCHITECTS.

FRANK L. YOUNG & CO., 201 Pal. Bldg

FOR RENT—HOUSES.

FOR RENT—SIX-ROOM HOUSE, WITH bath and gas for cooking. 322 East Seventh street. N. J. Upham company, 18 Third avenue west.

FOR RENT—WARM SIX ROOM HOUSE terms reasonable. 3819 Park Point.

FOR RENT—EIGHT ROOM HOUSE with good water, suitable for one or two families, near Fifty-seventh avenue depot, West Duluth. Inquire 1307 North Fifty-eighth avenue west, or call Zen. 1946-A; Old 'phone, 1966-R.

FOR RENT — MODERN SIX-ROOM cottage on Park Point; $25 per month. Prindle & Co.

FOR RENT—WARM 6-ROOM WINTER house on Park Point; terms reasonable. D. 104, Herald.

FOR RENT—NEW TEN-ROOM BRICK house, 216 West Third street. W. M. Prindle & Co.

FOR RENT—TEN ROOM HOUSE, 16 East Sixth street.

FOR RENT — FIVE-ROOM COTTAGE on Tenth avenue east. Inquire 824 East Sixth street. All modern.

FOR RENT—SIX-ROOM HOUSE; BATH; heart of city; no car fare; no hills; $27.50. T. W. Wahl & Co., Lonsdale building.

For Rent—10-Room Modern House, Aug. 15, 4th ave w., near 3rd st. 22 Mes blk.

FOR RENT—PARK POINT HOUSE; bay side; well furnished; very convenient. Address O. 52, Herald.

FOR RENT—21 SOUTH SEVENTEENTH avenue east, 8 rooms; hot water heating plant, gas electric light, hardwood floors all over; $45 per month. Inquire of Little & Nolte.

FOR RENT — FURNISHED FIVE-room house; reasonable rent. 1127 Forty-sixth avenue east.

HERALD WANTS BRING QUICK RESULTS

FOR RENT—FLATS.

FOR RENT — FLAT, ASHTABULA terrace. 506 Lonsdale building.

FOR RENT—ONE SIX-ROOM FLAT; modern; heated, at 15 East Fourth street. Apply Bridgeman & Russell company.

FOR RENT — SIX-ROOM STEAM-heated flat; all modern; cheap. Lane-McGregor & Co., 6 Exchange building.

FOR RENT — FIVE-ROOM HEATED flat, on corner; nice view of lake; laundry and water paid; no children; rent moderate. Apply flat B, 1829½ East Superior street.

FOR RENT — SIX ROOM MODERN flat, 5½ East Fifth street; also five room modern flat, 514 Lake avenue north. Inquire 516 Lake avenue north.

FOR RENT — FIVE-ROOM MODERN flat; electricity, gas, bath; 28 Fourth avenue east; upstairs; $18. Inquire 18 Fourth avenue east.

FOR RENT — SIX-ROOM FLAT ON West Fourth street, between Third and Fourth avenues. Inquire of M.A. Fedji, Zenith 'phone, 1514-X.

FOR RENT — FOUR-ROOM FLAT, ground floor, at 118 East Fifth street.

FOR RENT—MODERN 6-ROOM HEATed flat, La Ferte flats, Eighth avenue east and Superior street; possession at once.

FOR RENT—A FINE SEVEN-ROOM flat in East end; immediate possession, $38 per month. C. H. Graves & Co.

FOR RENT—FURNISHED MODERN five-room flat, balance of summer; centrally located. Old 'phone 1420.

FOR RENT—FOUR-ROOM FLAT, ALSO two rooms, furnished or unfurnished; gas, range, hot water heat, light, new building. Call 1090 West First street.

FOR SALE—HORSES.

HORSES. HORSES. HORSES.

HORSES. HORSES. HORSES.

HORSES. HORSES. HORSES.

WE HAVE FROM 400 TO 600 HEAD of horses of all classes constantly on hand, from which we can fill your order. Heavy draft and general purpose horses a specialty. Auction every Wednesday. Private sales daily. Part time given if desired. Barrow & Zimmerman's Midway Horse Market, St. Paul, Minn.

WILLETTE'S
HORSE MARKET, WEST DULUTH.

FOR SALE — HORSES AT 826 EAST Third street. Herbert Inch.

PAINTING & PAPER HANGING.

PAINTING AND PAPER HANGING—Lowest prices possible. Sorenson & Bergvig. Zenith 1210-Y.

WALL PAPER CLEANER—LEFFEL & Jones, 1121 West Superior street. New, 1995-Y.

DES MOINES FIRE INSURANCE COMPANY.

Principal office, corner Fourth and Lock street. (Organized in 1881.) George G. Hunter, president; C. S. Hunter, secretary. Attorney to accept service in Minnesota: Insurance commissioner.

CASH CAPITAL, $100,000.00.
INCOME IN 1907.

Premiums other than perpetuals	$ 133,025.64
Rents and interest	8,689.99
Total income	$ 141,715.63
DISBURSEMENTS IN 1907.	
Amount paid for losses	$ 50,854.69
Dividends and interest	40,000.00
Commissions and brokerage	32,954.64
Salaries and fees of officers, agents and employes	17,904.13
Taxes, fees, rents and other real estate expenses	5,777.55
All other disbursements	3,700.01
Total disbursements	$ 151,191.07
Excess of disbursements over income	$ 9,475.44
ASSETS DEC. 31, 1907.	
Value of real estate owned	$ 115,964.46
Mortgage loans and land contracts	217,649.21
Collateral loans	6,276.00
Bonds and stocks owned	45,631.25
Cash in office and in bank	45,419.77
Accrued interest and rents	5,533.71
Premiums in course of collection	251,882.24
All other admitted assets	6,793.76
Total admitted assets	$ 694,195.40
Assets not admitted,	$39,094.85
LIABILITIES DEC. 31, 1907.	
Unpaid losses and claims	$ 15,494.05
Reinsurance reserve	550,224.15
Commission and brokerage	2,394.50
Capital stock paid up	100,000.00
Total liabilities including capital	$ 648,112.71
Net surplus	$ 46,082.69
RISKS AND PREMIUMS, 1907 BUSINESS.	
Fire risks written during the year	$ 8,232,751.00
Premiums received thereon	178,050.38
Net amount in force at end of the year	$45,138,888.00

No business in Minnesota in 1907.

State of Minnesota, Department of Insurance.

I Hereby Certify, That the annual statement of the Des Moines Fire Insurance company, for the year ending December 31st, 1907, of which the above is an abstract, has been received and filed in this department and duly approved by me.

JOHN A. HARTIGAN,
Insurance Commissioner.

Corner, 50 feet, E. Seventh St. and Second Ave. East, $650
50 feet, E. Seventh street, near Ninth avenue east, $775
100 feet, Michigan street, near Twentieth Ave. west, $5,000
Lot, bay side, Lake avenue, near Buchanan street, $5,000

All These Can be Sold on Terms.

R. P. DOWSE & CO.
GENERAL INSURANCE. 106-7-8 PROVIDENCE BUILDING.

BUSINESS CHANCES.

BUSINESS CHANCES — FOR SALE — Billiard and pool hall; full equipment; good location. D. 100, Herald.

BUSINESS CHANCES — A SNAP—I have decided to sell or trade for improved city property my improved farm of 40 acres only 25 miles from Duluth, about one block from depot and store; all fenced; 12 or 15 acres cleared and seeded; two dwelling houses, one five and one three room; also barn, chicken coop; store shed, woodshed, etc. For further particulars call at 525 Manhattan building, or 'phone New 1713-X.

FOR SALE—A COMPLETE SAWMILL outfit, including boiler, engine, lath and shingle machines. Will sell as a whole or separate if desired. Inquire of Joseph Vanicky & Co., Ellson, Minn.

FOR SALE — THE ONLY CANDY kitchen in the liveliest town in the Northwest; will teach buyer how to make candy; poor health cause for selling. Address E. Dussault, 7 Broadway, Cloquet, Minn.

BUSINESS CHANCE — WANTED TO trade, an improved farm for city property. D. 75, Herald.

MILLINERY.

M. A. COX, 330 EAST FOURTH ST.

MRS. BRANDT, 114 WEST FOURTH ST.

UPHOLSTERING & REPAIRING.

Piano and furniture refinishing and repairing done by expert workmen. Thompson & Hill, successors to O. Kristensen, 336 East Superior street. Old 'phone, 1202-L.

ED OTT, 112 1st Ave. W. Both 'phones.

We repair and refinish furniture. Larsen & Iverson. Old, 738-L; Zenith, 1575-A.

It pays to have Cameron Upholster your furniture. Both 'phones, 123 1st ave. W.

FOR SALE—REAL ESTATE.

FOR SALE—MY HOME, 5349 LONDON road; ugly enough outside, but inside is one of the most beautiful and convenient houses in Duluth. Might consider long lease to satisfactory tenant. Apply on premises. Franklin Paine.

FOR SALE—25-FOOT LOT AND SMALL cottage; gas, water, sewer, bath and toilet; built with the idea of adding to; on Jefferson street, near Fourteenth avenue east; easy terms. Inquire P. S. Knowlton, 430 East Second street.

FOR SALE — LOT 50x140 FEET ON Third street, near Eleventh avenue west; price $300. G. A. Rydberg, 411 Torrey building.

FOR SALE—ONE $150, ONE $300, ONE $600, one $500, one $400 good first real estate mortgages drawing 7 per cent interest. For particulars write the Egan Land & Loan company, Tagus, N. D.

FOR SALE—LOTS IN WEST DULUTH, three blocks from car. $120 to $200. $5 down, $1 a week; dry and level; splendid location. 'Phone, 3139-D, or call H. Hewitt, 515 N. 58th Ave. W., after 6 p. m.

THE THIRD REGIMENT

Rain Has Interrupted the Work at Camp Lakeview.

List of Those Who Have Qualified as Marksmen.

Camp Lakeview, Lake City, Minn., June 18.—(Special to The Herald.)—Rain interrupted the work of the Third regiment today. The weather, which has been ideal so far, was cloudy and threatening this morning, and gave promise of the rain which broke over the camp while the First and Third battalions were on the field for drill.

The "bull's-eye mill" opened with the Second battalion, Companies B, G, K and M, on the range, but the firing was soon stopped by the rain, and resumed after noon mess, when the weather cleared.

Revolver ammunition was issued yesterday afternoon to the officers of the regiment, and practice will be begun at once. The decorations for this work are similar to those for rifle practice. Those making a score of 50 per cent are designated as pistol marksmen, and 80 per cent as pistol sharpshooters.

The regimental band presented Drum Maj. McGuffin with a silver embossed decanter and glass and silver tray yesterday, in token of their esteem for their leader and in appreciation of his long service. The major has been associated with the regiment for fifteen years and has had charge of the Third Regiment band since its muster-in in 1901.

Previous to his service in the state guard he was in the regular service for thirty-seven years. During the Civil war he served in the American navy. One of the treats of camp is to get the old veteran to relate the incidents of his early army and navy life. He served as engineer's yeoman in Admiral Farragut's fleet at the battle of Mobile and was assigned to the admiral's launch. One of his shipmates was Ensign Clark, who as captain made the famous trip with the Oregon around Cape Horn. After the arrival of the Oregon at Santiago at the opening of the Spanish-American war, Capt. Clark sent his launch for Maj. McGuffin to take him aboard the Oregon, that they might fight over again the battles of the Civil war during which they were comrades.

Band Highly Praised.

The Third Regiment band is receiving its usual number of commendations. Its playing at the ceremonies and concert is the envy of officers of visiting regiments and source of complimentary remarks from Lake City people.

Not only can the band play but they can shoot equally as well. Last year they qualified two experts, four sharpshooters and seven marksmen out of a total of twenty-six men and expect to equal their record this year.

Lieut. Col. Resche has issued a challenge for a rifle contest between a team of seven men consisting of himself and six men chosen from the hospital corps and seven men from any other company or organization. Band Leader Flaaten accepted the defiance on behalf and of the band and the competition will be held as soon as arrangements can be made. The trophy has not been announced but it is hinted that it is some sort of liquid refreshments.

The company musicians are receiving efficient instructions from Chief Musician Joseph E. Groh. Sergeant Groh served as bugler in the regular army and has no equal as a "wind jammer." The field music, as the company musicians are termed has a strength of sixteen men. At parade and guard mount they are attached to the band and troop the line with that organization. At guard mount this morning the field music took the place of the band to enable that organization to finish shooting.

Lieut. R. M. Weaver is acting today as assistant regimental commissary. The battalion staff officers have been detailed in turn as acting assistants to the regimental staff officer of their department for the purpose of instructing.

The commissary department is one of the most important in the service and it is the purpose of the regimental commander to have the subordinate officers of this department in shape to take charge of a regimental commissary if necessary.

The detail for guard last night was: Officer of the day, Capt. H. T. Banks, Company D; officer of the guard, Lieut. E. F. Davis, Company D.; junior officer of the guard, Lieut. E. B. Cutler, Company B. This morning Capt. A. A. Caswell, Company B, was officer of the day; Lieut. W. M. Tuthill, Company B, officer of the guard, and Lieut. G. W. Stiles, Company E, junior officer of the guard.

The number of sentinels have been increased from nine to eleven. The guard consists of two sergeants, three corporals and thirty-five privates, including two orderlies. The best appearing private man at guard mount is chosen as orderly for the commanding officer, and the next best looking man as adjutant's orderly. The selection is made by the adjutant as the officers of the guard are inspecting the details.

Mrs. F. G. Hanson and daughter and Miss Claire Hanson, who have been visiting in camp since the arrival of the regiment, left today for St. Croix Falls, where they will remain until the regiment breaks camp and return to Duluth with Lieut. Hanson.

Waiting New Uniforms.

The officers of Co. C have been holding up the expressman daily in anxiously expecting their new service uniforms, as they did not want to be out-shown by the newly equipped officers of the companies recently organized. Today they were rewarded and received their outfits, which are of the latest regular army pattern.

The appearance of Co. C has recently improved by the addition of service chevrons to the dress uniforms. Men who have served more than on enlistment are entitled to wear a diagonal white stripe on the cuff of the dress coat for each enlistment. For service in war the white stripe is piped with braid of the color of the service. For infantry, the color is light blue. In addition to the three officers, who have from eight to thirteen years' service to their credit in the guard besides Spanish-American war service, there are twenty-three enlisted men of the company who are entitled to service chevrons. Of these Sergeants Wood, Wetterlin and Anderson have three stripes and Sergeant Nelson and Private Keefe two.

Among the visitors at camp yesterday were Miss Two, W. C. McGrew and P. D. Smith, of the Twin Cities. Mr. McGrew and Mr. Smith are former residents of Duluth and members of Co. C.

Qualified For Marksmen.

The following members of the First battalion qualified for marksmen on the range Tuesday. Owing to the large number of men in camp, Co. C was not able to finish firing. Their men will finish with the Second battalion.

COMPANY A.	200 yds.	300 yds.	500 yds.	Total.
First Lieut. R. R. Lee	33	36	33	113
Second Lieut. W. S. Dash	38	46	43	127
Sergt. R. A. Westberg	35	36	40	111
Sergt. V. Nelson	40	44	46	130
Sergt. G. A. Lundquist	38	37	44	119
Sergt. H. Benson	37	37	40	114
Corporal R. Duel	39	37	45	121
Corporal C. Lundquist	37	40	32	107
Corporal H. S. Rudin	31	38	38	107
Corporal W. Eng	39	38	43	120
Artificer D. S. Larson	42	45	42	129
Private E. C. Ludwig	33	31	37	101
Private F. Marshall	32	33	31	106
Private A. Gahlien	37	37	41	115
Private Quade	37	39	34	110
COMPANY C.				
Second Lt. F. G. Hanson	36	41	35	112
Sergt. F. H. Wood	38	36	35	109
Sergt. G. H. Swan	33	44	43	130
Corporal A. Clark	33	42	40	120
Musician C. Grinden	38	39	39	117
Private V. A. Danielson	39	34	37	110
Private E. B. Dibbell	33	40	40	113
Private H. A. Ebner	42	31	41	114
Private T. F. Lakte	43	40	35	118
COMPANY F.				
Sergt. A. W. May	32	38	41	111
Sergt. A. Weiss	37	36	36	109
Private J. Carlson	40	42	41	123
COMPANY E.				
Second Lieut. G. W. Stiles	30	36	41	107
Sergt. A. Baumgartner	37	31	43	105
Private A. G. Liehe	37	38	41	116
Private K. J. Sutton	36	35	37	108
Private W. Signer	37	38	41	116
Private A. Wickman	33	40	35	113
BAND.				
Serpt. E. G. Simpson	39	44	43	126
Sergt. C. Helmer	40	42	41	123
Corp. L. Berger	39	42	43	124
Corp. H. Spjotvold	36	34	36	106
Corp. J. Peterson	39	38	36	113

The orderlies selected at guard mount Tuesday night were Private W. B. Sayer, Company I, colonel's orderly; and Private J. Ness, Company D, adjutant's orderly. Private Hudson Clark, Company L, was colonel's orderly yesterday and Private C. C. Howard, Company E, adjutant's orderly. A. Partlance, Company E, was musician of the guard.

Ceremonies last night consisted of a review tendered Lieut. Col. Gerlach. Col. Gerlach is from the regular army and has been on duty with the Minnesota National Guard as inspector for several years.

CONTRACTORS' BONDS FILED

County Protected Against Loss or Failure of Work.

Assistant County Attorney W. J. Stevenson filed with the county treasurer this morning, the surety bonds of the twenty-five contractors who have been awrded contracts in connection with the construction of the St. Louis county courthouse.

Each bond is in the full amount of the contract price, the usual form for the protection of the county and the laborers employed, as no mechanic's lien could be filed against county property. If it were a matter of private ownership of the property, the contractors would file a bond based on a certain percentage of the contract price.

REFUSE TO HANDLE BAGGAGEE.

Cherbourg, June 18.—The agents of the North German Lloyd line have forbidden the dock workers in their employ to accept gratuities for the transferring of passengers' baggage from train to steamer at this port, and consequently the men yesterday refused to handle the baggage of the passengers who came down from Pa

SHOPPING BY TELEPHONE.

	Old 'Phone.	New 'Phone.
MEAT MARKETS—		
B. J. Teben	26	26
Mork Bros.	1590	189
LAUNDRIES—		
Yale Laundry	479	479
Lutes Laundry	447	447
Troy Laundry	257	257
Home Laundry	1044-M	1158
Peerless Laundry	428	428
DRUGGISTS—		
Eddie Jeronimus	1243	1072
Boyce	163	165
BAKERIES—		
The Bon Ton	1738-L	1123
PLUMBING AND HEATING—		
Archie McDougall	1733	916

REAL ESTATE, FIRE INSURANCE AND RENTAL AGENCIES.

John A. Stephenson, Wolvin building.
E. D. Field Co., 302 Exchange building.
L. A. Larsen Co., Providence building.
Pulford, How & Co., 309 Exchange Bldg.

MONEY TO LOAN.

DO YOU NEED MONEY?
Money loaned in Duluth or Superior to salaried people without security. Also on pianos, furniture, horses, wagons, etc. Business absolutely confidential. Call and get our rates and terms. Monthly or weekly payments as desired. No good applicant refused.
WESTERN LOAN CO.,
621 Manhattan Building.
New 'phone, 330. Old 'phone, 759-R.

BORROW DOLLARS—
PAY BACK CENTS.
Call and let us explain to you our E. Z. payment plan.
Salary loans. Chattel loans.
DULUTH FINANCE COMPANY,
301 Palladio Bldg. Both 'phones.

MONEY LOANED ON HOUSEHOLD furniture, pianos, horses and other personal property the same day applied for. Loans can be paid in easy installments. All business confidential. Lowest rates in the city.
MINNESOTA LOAN CO.,
205 Palladio.
Zenith, 883. Old 'phone, 636-M.

MONEY TO LOAN ON DIAMONDS, watches, furs, rifles, etc., and all goods of value, $1 to $1,000. Keystone Loan & Mercantile Co., 16 West Superior street.

MONEY SUPPLIED TO SALARIED people and others, upon their own notes without security. Easy payments. Offices in sixty-three cities. Tolman's, 500 Palladio building.

Furniture and salaried loans by Union Loan company, 302 Palladio building.

MONEL TO LOAN — ANY AMOUNT from $500 to $5,000 on improved real estate. No delay. J. B. Greenfield, 306 Burrows building.

MONEY TO LOAN ON PERSONAL property of all kinds; low rate; business strictly confidential. Zenith Loan company, 409 Burrows block.

FARM LANDS.

FOR SALE—LET US SELL YOU A farm in Minnesota, Dakota or Canada. We also handle some choice city property cheap. International Land company, 500 Torrey building.

FOR SALE—160 ACRES LAND, PARTLY cleared, some timber. Will sell cheap. Inquire of Joseph Vanicky & Co., Ellson, Minn.

FOR SALE—RAINBELT AND ELBERT county lands and ranches. Write George Ing. Smith, Elbert, Colo.

FOR SALE — LANDS IN SMALL tracts to actual settlers. Small payments down and balance in fifteen years' time. On or before privilege. Call or address land department, D. & I. R. Railway company, 512 Wolvin building, Duluth, Minn.

MUSIC.

MUSIC AND MUSICAL MERCHANDISE OF every description. Edison phonographs, band and orchestra instruments, pianos & organs. Ingvald WESTGAARD, 7 and 9 First Ave., West

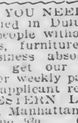

Repairing done cheaply on all talking machines. C. C. Novelty Co., 130 W. Mich.

PHONOGRAPHS AND MUSICAL INstruments. Send your orders for popular songs and records to Zenith Music Co., No. 6 East Superior street, Duluth, Minn.

FOR RENT — MISCELLANEOUS.

FOR RENT FOR GARAGE PURPOSES —Building in rear of 1829 East Superior street. Apply 1829½ East Superior street.

FOR RENT — BARN, NEAR FOURteenth avenue east and Jefferson street. T. W. Wahl & Co., 206 Lonsdale Bldg.

FOR RENT—GOOD BARN, 1005 EAST Superior street, suitable for garage purposes. Inqdire of O. H. Clarke, 301 Sellwood building.

WANTED TO RENT.

WANTED TO RENT — FURNISHED house or suite of three or four rooms in neighborhood of Twenty-third avenue west and Superior street. Address Dr. Wittman, care Herald.

WANTED TO RENT—DESIRABLE furnished house, East end, for summer months or for longer term. C. C. Cokefair, Great Northern Development Co., Providence Bldg.

TIMBER LANDS.

I BUY STANDING TIMBER; ALSO cut-over lands. George Rupley, 404 Lyceum building.

SELL US YOUR LANDS AND TIMBER. Hopkins Realty company, 500 Torrey building.

ANYONE WANTING TO USE THEIR timber and stone rights might inquire of J. S. Simmons, 518 Manhattan building, Duluth, Minn.

I BUY TIMBER IN COOK OR LAKE counties; also furnish abstracts of title. Alex McBean, 406 Burrows building.

SHELDON-MATHER TIMBER CO., 510 First National Bank Bldg. 'Phone, 1301.

STENOGRAPHERS.

Lessons in Bookkeeping and Stenography at any hour. 2815 West Third street.

GRACE BARNETT, FIRST NAT. BLDG.

One Cent a Word Each Insertion—No Advertisement Less Than 15 Cents.

HELP WANTED—MALE.

WANTED — SALESMAN FOR MOST modern $1 per month health and accident insurance policy. Pays for first week of sickness, quarantine, covers beneficiary, etc. Northern Minnesota and Wisconsin territory at best rates. Address Consolidated Casualty Co., 506 Palladio, Duluth, Minn.

WANTED—FOR THE U. S. MARINE corps, men between ages of 19 and 35. An opportunity to see the world. For full information apply in person or by letter to Marine Recruiting Station, 5 South Fifth avenue west, Duluth, Minn.

WANTED—ONE RIPPER AND ONE cut-off sawyer in box factory. Apply in person, W. H. Rieckhoff company, New Duluth.

WANTED—MIDDLE AGED, SOBER teamster, Scandinavian preferred. 230 West Sixth street.

WANTED — EXPERIENCED ELEVAtor boy at French & Bassett's.

WANTED — TEAMSTER FOR THE Northland Country club; steady summer position for sober man. Inqire George Nelson, Thirty-ninth avenue east.

WANTED — TWO COAT, ONE VEST and one pants maker. Meis, Wolvin building.

WANTED—BY AN OLD ESTABLISHED mill, flour salesman for Northern Minnesota. A person of good address and with undoubted references. No one need apply except such as can make good. Address X., Herald.

Learn barber trade. Special opportunities this month. Ill. Cat. free. Moler Barber Col., 27 E Nic. av. Minneapolis, Est. 1893.

WANTED—YOUNG MAN FROM 17 TO 20 years of age to work Saturdays. Call Friday, A. M. Clark, Sample Shoe company, Lonsdale building.

WANTED— 25 AUSTRIANS FOR RAILroad work; $1.50 per day. Western Labor & Supply company.

WANTED—EVERY MAN AND WOMAN to try Nero Tablets, the great nerve regenerator, $1 per box, Kugler, Your Druggist, 108 West Superior street.

SWEDISH MASSAGE.

MARIE GRINDERENG, MASSEUSE, graduated from Dr. Arvedson's Inst., Sweden. 300 Burrows Bldg. Zen. 1736-X.

MASSAGE TREATMENT FOR RHEUmatism and nervousness at your own home. Address Box 348, City.

A. E. HANSON, MASSEUR, 400 NEW Jersey building. Old 'phone, 1826-K.

MOVING AND STORAGE.

PEOPLE'S MOVING & STORAGE CO., 207½ West Superior street. Both 'phones, 601.

DULUTH VAN & STORAGE COMPANY 210 West Superior street.

DYE WORKS.

ZENITH CITY DYE WORKS—LARGest and most reliable. All work done in Duluth. Work called for and delivered. 'Phones: Old, 1154-R; new, 1888; 232 East Superior street.

DULUTH DYE WORKS—FRENCH DRY cleaning; fancy dyeing. Old 'phone, 1202-R; new, 1191-A. 330 East Superior street. Suits pressed by the month.

NORTHWESTERN DYEING & CLEANing Co., oldest reliable dyers and French dry cleaners in the Northwest. 15 Lake avenue north. Both 'phones.

BURKE BROS. DYE WORKS—MOST up-to-date dry cleaning establishment in the city. 22 E. Sup. St. Both 'phones, 267.

FOR RENT—STORES & OFFICES.

FOR RENT — FINE BRICK STORE building, with basement, 126 East First street, June 1. Richardson, Day & Co.

FOR RENT—DESIRABLE OFFICES IN Burrows building. Prindle & Co.

FOR RENT—OFFICE AT 220 WEST Superior street, at present occupied by Charles P. Craig & Co., rear of Duluth Savings Bank. Possession given July 1. Inquire at the Duluth Savings Bank.

PIANO TUNING.

C. A. GREGORY, ZENITH 'PHONE 606.

G. A. PEIRETT, ZENITH 'PHONE 6065.

REPAIRING AND TINWORK.

SHEET IRON, COPPER WORK, ROOFing, guttering, spouting, done to order. C. J. Gauss, Zenith 'phone, 2292.

CIVIL ENGINEERING.

Duluth Engineering Co., W. B. Patton, Mgr., 613 Palladio Bldg. Specifications prepared and construction superintended for water work, sewerage, etc.

BOARD OFFERED.

BOARD OFFERED — NICE LARGE rooms, centrally located; modern conveniences; best table board. Zenith 2067-X, 315 West Third street.

FIRST-CLASS TABLE BOARD; PER meal, 25c. 517 West First street.

FOR RENT — LARGE DOUBLE ROOM in modern house, nicely furnished; lake view; with or without board; reasonable. D 83, Herald.

BOARD AND ROOM OFFERED BY THE day or week; electric light, bath and all conveniences. Midland hotel, 210 West Second street. Zenith 'phone 553.

ROOM AND BOARD OFFERED AT 115 East Superior street, flat B.

BOARD AND ROOM; $6 PER WEEK; two in room. 517 West First street.

BOARD OFFERED — ROOMS AND board. The Mitchell, 28 East Second street.

BOARD AND ROOM OFFERED—CHERry cottage, 3818 Thirty-eighth street, Park Point.

BOARD AND ROOM—$5.50 PER WEEK. Modern conveniences. The Dacotah, 117 West Second St. New 'phone, 1445.

Room and Board—301 East Third street.

CLOTHES CLEANED & PRESSED

JOHN MUELLER, 202 WEST FIRST ST.

BRAZING.

WE BRAZE CAST IRON. C. F. WIGgerts & Son, 217 East Superior street.

BOARD WANTED.

WANTED BOARD AND ROOM—GENtleman would like board and room in private family, West Duluth preferred; references. D. 84, Herald.

One Cent a Word Each Insertion—No Advertisement Less Than 15 Cents.

HELP WANTED—FEMALE.

MRS. SOMERS' EMPLOYMENT OFfice, 17 Second avenue east. Both 'phones.

RELIABLE HELP ALWAYS TO BE had at Mrs. Callahan's Employment office, 15 Lake avenue north.

WANTED—EVERY WOMAN TO TRY Dr. Le Gran's Female Regulator, guaranteed. Kugler, Your Druggist, 108 West Superior street.

WANTED—GOOD GIRL FOR GENERal housework. 28 Twenty-first avenue east.

WANTED—COMPETENT GIRL FOR general housework at 2116 East Third street.

WANTED—MARKER AND SORTER for steam laundry. Address, stating wages wanted, experience, etc. Canisteo Steam Laundry, Bovey, Minn.

WANTED—GIRL TO ASSIST WITH housework and care of children; none under 16 need apply. 414 East Third street.

WANTED — GOOD GIRL FOR GENeral housework. Telephone 1412-K, Old 'phone.

WANTED—A WOMAN COOK AT THE Central Hotel, Virginia. Apply to J. S. Sutherland.

WANTED—COMPETENT GIRL FOR general housework. Mrs. C. E. Lovett, 1728 East Third street.

WANTED AT ONCE — RELIABLE nurse for two children; none under 20 years need apply. 1616 East Superior street.

WANTED—COMPETENT GIRL FOR general housework; no washing. Mrs. H. W. Fisher, 707 East First street.

WANTED—DINING ROOM GIRL, 318 West Second street.

WANTED—COOK AT 219 ST. CROIX avenue.

WANTED — GIRL FOR GENERAL housework at 1907 East Superior street.

WANTED — EXPERIENCED SEWING girls, also apprentice girls. Inquire Mrs. Ostman, 19 Columbus building.

WANTED — 100 GIRLS TO BRING their combings to Miss Horrigan's hair shop to be made into switches, puffs and waves.

WANTED—EXPERIENCED GIRL FOR general housework. Guy A. Eaton, 120 Fifteenth avenue east.

WANTED — A COMPETENT COOK and a competent second maid by Mrs. A. M. Miller. 417 West Second street. Apply 2104 East Superior street.

WANTED—GIRL FOR SEWING AND pressing. 10 Fourth avenue west.

WANTED—LAUNDRESS TO DO IRONing; none but experienced need apply. 714 East First street.

WANTED — GIRL FOR GENERAL housework. 1817 East Second street.

WANTED—A NURSE GIRL OR MIDdle-aged woman to take care of baby. 1117 East Fourth street.

WANTED—DINING ROOM GIRL, OMAha Cafe, 523 West Superior street.

WANTED—GIRL TO ASSIST WITH general housework. Apply 1508 East Superior street.

WANTED — GIRL FOR GENERAL housework at 322 East Third street.

WANTED—COMPETENT GIRL FOR general housework; no washing. 1810 East Fifth street.

WANTED — GIRL AT 214 TWELFTH avenue east.

WANTED—A GIRL AT 246 LAKE AVEnue south.

WANTED—EVERY HOUSEKEEPER TO use Max Wirth's Red Bedbug Killer.

WATCHES REPAIRED.

J. GRUESEN, ROOM 4, OVER BIG DUluth. New 'phone, 1393.

Guaranteed Main Spring, $1; watch cleaned, $1. Garon Bros., 213 West 1st St.

F. WILHELM, 321 EAST SUP. ST. 1083 Zenith. Will call and deliver goods.

FOR SALE—COWS.

FOR SALE — JERSEY COW, JUST calfed two days ago. 1516 West Superior street.

FOR SALE—S. M. KANER ARRIVES with a carload of fresh milch cows, some Jerseys amongst them, Friday, June 19. 1219 East Seventh street.

FOR SALE—A GOOD FAMILY COW, fresh, gives rich milk and cream; also heifer calf and twelve hens and rooster; owner leaving city. 1829½ East Superior street.

PLUMBING AND HEATING.

Plumbing, heating and gas fitting. Walsh & Wells, 332 E. Sup. St. New, 1191-X.

One Cent a Word Each Insertion—No Advertisement Less Than 15 Cents.

ADDITIONAL WANTS ON PAGE 17

PERSONAL.

PURE, SAFE AND SURE!
Dr. Roger's Tansy Pennyroyal and Cotton Root Pills. A test of forty years in France has proved them to positively cure SUPPRESSION OF THE MENSES. Special price reduced to $1.00 per box. Mailed in plain wrapper. Imported direct from Paris, France, by W. A. ADBETT, Druggist, Duluth, Minn., 201 West Superior street.

WE REPAIR AND RECOVER ALL kinds of furniture. Larsen & Iverson, carpenter and cabinet shop, 123 First avenue W. Zenith, 1578-A; Old, 738-L.

PERSONAL — COFFIN'S DANCING academy, 18 Lake Ave. N. 'Phone, 1248.

PERSONAL — DR. BURNETT, DENtist, top floor, Burrows building.

WANTED — EVERY WOMAN, MAN and child that has rough skin or chaps to use Kugler's Karnation Kold Kream, the great skin food, 25c. Kugler, Your Druggist, 108 West Superior street.

PERSONAL — I. GILLEN, FASHIONable dressmaker, 1714 Jefferson street. 'Phones: 1999-R old; 2262, new.

PERSONAL — PUPILS TO TUTOR. Zenith 'phone, 1119.

PERSONAL—PUPILS TO TUTOR. 609 West Third street. Zenith 'phone 757-Y.

PERSONAL — PRIVATE TUTORING during vacation. Address 105 West Third street. Old 'phone, 1860-L.

PERSONAL—MRS. J. R. LEVINS LEFT my bed and board on June 13, 1908. I will not be responsible for any debts incurred by her. James R. Levins.

PERSONAL—MIDLE-AGED SCANDINavian farmer wishes to meet Scandinavian lady over 25 years of age, with at least $500; object, matrimony. John A. Johnson, Wright Station, Minn.

PERSONAL — TUTORING IN HIGH school branches for students wishing to make up work during the summer months. C. E. Roe, 1007 East Fifth street. Old 'phone 1361-K.

Have Cameron Re-upholster your furniture. Both 'phones. 123 First ave. W.

PERSONAL — WANTED—DRESSMAKing by experienced seamstress; shirt waists and family work a specialty; neat and dispatch guaranteed. Zenith 'phone 1646-Y.

Private hospital before and during confinement, 508 E. Lake St., Mpls, Minn.

PERSONAL — OLD MIRRORS RESILvered. St. Germain Bros., 121 1st Ave. W.

PERSONAL — CENTRAL BATH PARlors, 24 West Superior street.

LOST AND FOUND.

LOST—TUESDAY, MILKMAN'S DAYbook. Finder please notify or return to owner, whose address is on statements in book, and receive reward.

FOR SALE—HOUSES.

FOR SALE — SEVEN-ROOM HOUSE and large barn, in good condition; lot 50x140; nice location, $2,000; part cash, balance to suit buyer. Inquire at 227 East Seventh street.

FOR SALE—LOOK THIS UP. MY NEW East end 8-room brick house, finest location in city; might consider long lease to satisfactory tenant. G. Bjorklund, 1802 Jefferson street.

FOR SALE—ON EASY TERMS, TWO new modern six room houses. Hardwood floors throughout; bath, gas and electric light. Situated on Fifteenth avenue east. Apply Stack Bros., 108 First avenue west.

FOR SALE — EIGHT-ROOM HOUSE with stone foundation, water gas and electric light; lot 50x100. Inquire 322 Vernon street, block from Bryant school.

ASHES AND GARBAGE.

ASHES AND GARBAGE REMOVED. General teaming. Dick Barrett, 122 Second avenue west. 'Phone, 1274-Y.

BY A. SORENSEN, 924 EAST SIXTH street. New 'phone, 1962-A.

ASHES REMOVED ON SHORT NOtice. Call Zenith 'phone 2115-D.

Removed—Gust Holmgren, 429 South 21st avenue east. Old 'phone, 794-K.

ASHES AND GARBAGE — CALL S. Black. Zenith, 2115-D.

For Your Accommodation

This telephone, 324, is for the accommodation of those desiring to put want advertisements in

THE HERALD

Use this phone freely for Help Wanted, Rooms for Rent, Lost and Found, Rooms and Board, Business Opportunities, Automobiles, Horses and Vehicles and For Sale and Wanted Miscellaneous.

One Cent a Word Each Insertion—No Advertisement Less Than 15 Cents.

FOR RENT—ROOMS.

Large furnished room with alcove; beautiful lake view. 316 East Second street.

FOR RENT—TWO ROOMS, WITH CONveniences for small family. 313 West Fourth street.

FOR RENT — FURNISHED FRONT room. 706½ West Second street.

FOR RENT—ROOM AND BOARD, PRIvate family, man and wife. West End, near West Third street car line. K. 96, Herald.

FOR RENT — NICELY FURNISHED rooms $1.50 per week. 709 West Third street.

FOR RENT — NICELY FURNISHED room for young couple; modern in every way; heat and cold water; private family; liberty of whole house. Zenith 'phone 2268-A.

FOR RENT—FOUR ROOMS; WATER and gas. 2322½ West Sixth street.

FOR RENT—THREE LARGE MODERN rooms, furnished complete for housekeeping. 410 West Fourth street. Old 'phone, 1162-M.

FOR RENT — LARGE NEWLY FURnished front room for one or two gentlemen. 309 West Third street.

FOR RENT—UPSTAIRS OF THREE rooms; city water and sewer. No children. 210 Eleventh avenue west.

FOR RENT—FURNISHED ROOMS, $2.50 and $3 per week. 210 West Second St.

FOR RENT—ONE LARGE FURNISHED room for light housekeeping. 19 First avenue west.

FOR RENT—FOUR ROOMS. 321 EAST Fifth street. Inquire Bloom & Co., 102 West First street.

FOR RENT — LARGE FURNISHED room, all modern conveniences; lake view. 603 West Third street.

FOR RENT—TWO FURNISHED ROOMS for light housekeeping. 1312 Lake avenue, Park Point.

FOR RENT — NICELY FURNISHED room; ladies preferred. Call at 321½ East Third street.

FOR RENT—TWO WELL FURNISHED front rooms. 1325 London road, upstairs.

FOR RENT—FURNISHED ROOM; ALL conveniences; lady preferred. 24 West First street.

FOR RENT — MODERN FURNISHED room for lady; breakfast, if desired. 516 East First street. Flat C.

FOR RENT—LARGE ROOM IN ALLmodern flat; use of 'phone; suitable for married couple or two gentlemen. 717 West Second street, flat 1.

FOR RENT — ROOMS FOR LIGHT housekeeping; modern. 431 East Superior street.

FOR RENT—FURNISHED ROOM IN new brick building; all conveniences. 617½ West First street.

FOR RENT—FOUR ROOMS WITH toilet at 716 East Third street. Inquire 724 Lake avenue south.

FOR RENT — ONE LARGE FRONT room at 213 Seventh avenue west.

FOR RENT—FURNISHED ROOM AT 419 First avenue west.

FOR RENT—THREE UNFURNISHED rooms, with gas, electricity and bath, at 30 Fourth avenue east.

FOR RENT—FURNISHED ROOM, AND board if desired. 601 West Second street.

FOR RENT—TWO ROOMS; FURNISHed or unfurnished; light housekeeping, at 427 Seventh avenue east.

FOR RENT—FURNISHED ROOM FOR light housekeeping; use of 'phone and bath. 112 South Fifteenth avenue east.

FOR RENT—FURNISHED BEDROOM and parlor, with hot and cold water basin in bedroom; everything new and strictly modern. 321 West First street. Flat 10. Zenith 'phone, 2078-D.

FOR RENT — LARGE UNFURNISHED front room; light housekeeping allowed. 219 Fifth avenue west

FOR RENT—TWO NICE FURNISHED front rooms, all modern conveniences. Inquire 321 West First street, top floor.

FOR RENT—2 NICELY FURNISHED rooms. 207 West Third street.

FOR RENT—FURNISHED ROOMS, $2 and $3 per week. Old 'phone 1839-M. No. 219 Fifth avenue west.

FOR RENT—TWO LARGE MODERN rooms, furnished or unfurnished, with kitchen privileges; central. Address D. 81, Herald.

FOR RENT—STOP! JUST THE PLACE you are looking for if you want first-class table board or a nicely furnished room; very central. Don't fail to 'phone 1286-X Zenith.

FOR RENT—FIVE ROOMS AT 316 WEST Fourth street. Apply 721 West Superior street.

FOR RENT — FURNISHED ROOMS, light housekeeping allowed. 322 West Second street.

FOR RENT — NICELY FURNISHED room at 628 West First street.

FOR RENT—FOUR ROOMS AT NO. 10 East Fourth street.

FOR RENT—FURNISHED ROOM, BATH and electric light, at 1728 West First street.

FOR RENT — TWO DESIRABLE rooms with board; suitable for married couple or two gentlemen. 919 East First street.

FOR RENT—THREE ROOMS AT 1722 West Superior street; also four nice rooms at 126 Eleventh avenue west. Inquire at 1103 West Superior street. P. Malnella.

FOR RENT—THREE NICELY FURnished rooms for light housekeeping. 714 West Second street.

FOR RENT — FURNISHED ROOM, NO. 20 East Fifth street.

PRIVATE HOSPITAL.

MRS. HANSON, GRADUATE MIDwife; female complaints. 413 Seventh Ave. east. Old 'phone, 1594; Zenith, 1225.

PICTURE FRAMING.

DECKER'S 16 SECOND AVENUE W.

GUSTAV HENNECKE, 211 E. SUP. ST.

MEDICAL.

MEDICAL — CANCER CURED WITHout knife; twenty years of successful work; no cure no pay. Address Robert Hughes, Groton, S. D.

LADIES — DR. LA FRANCO'S COMpound; safe, speedy regulator; 25 cents. Druggist or mail. Booklet free. Dr. La Franco, Philadelphia, Pa.

One Cent a Word Each Insertion—No Advertisement Less Than 15 Cents.

FOR SALE — MISCELLANEOUS.

FOR SALE AUTOMOBILE.

Thirty-five horse power gasoline engine; good as new. Two tires and tubes. Price $500. Call at 527 West Third street.

CHICKERING,
FISCHER,
FRANKLIN
PIANOS.
EASY PAYMENTS.
HOWARD, FARWELL & CO.,
120 East Superior Street.
'Phones: Zen., 1478-X; Old, 1752-K.
W. J. Allen, manager; Fred R. Mann, expert piano and pipe organ tuning.

PIANOS RETURNED FROM RENTAL and a few slightly marred in shipping to us, must be sold this week, less than factory price.
KORBY PIANO CO.,
201 East Superior St.

FOR SALE—MAX WIRTH'S CRYSTAL lotion. Few applications remove blackheads.

Safes, typewriters, office furniture, architects' and engineers' supplies. Ray & Co., 406 West Sup. St. Both 'phones.

FOR SALE—MAX WIRTH'S HAZEL cream. Absolutely removes tan and sunburn.

FOR SALE—ONE PORTABLE SAWmill, consisting of a 25-horse power compound Garr-Scott traction engine, one No. 4 Howell sawmill, three-block carriage, three-saw edger, cut-off saw, gunniver, Hantchel swedge, saws, belting, tools, etc.; now running at Wilpin, Minn., on the D., M. & N.; can make delivery within ten days. Inquire A. J. MacDonald, Superior Wis., 1101 Tower avenue.

$326 mahogany piano used three months, if taken at once.....$178
$325 oak piano, used eight months.....$160
I used Starr piano $190
Pianola and Appollo players....$110 to $175
Easy terms.
KORBY PIANO CO.,
201 East Superior St.

FOR SALE—NATIONAL CASH REGISters, all sizes and styles; prices from $20 up. Second-hand Registers sold at reduced prices. These Registers are guaranteed by the manufacturers. The National Cash Register company, 425 West Superior street.

FOR SALE—FURNITURE OF SEVEN rooms, all occupied, in good locality for furnished rooms; parties leaving city. D 92, Herald.

FOR SALE—$125 TAKES A FINE PIano. Call at 212 West First street, Room 6.

FOR SALE CHEAP—ALMOST NEW PIano. Call at 301 East Third street.

Cameron sells upholstering materials and re-upholsters furniture. Both 'phones. Work shop, 123 First avenue west.

$75 organ, if taken at once $32.50
$150 organ $45.00
$150 piano case organ $65.00
KORBY PIANO CO.,
201 East Superior St.

FOR SALE—GASOLINE LAUNCH, 48 feet long, full cabin, with pilot-house, engine room and social cabin. For further information inquire 537 Lake avenue south, or W. H. Singer, St. Louis hotel.

FOR SALE CHEAP—GAS FLOOR heater. Inquire 331 West Fourth street, or call 1570 New.

FOR SALE — TYPEWRITERS; ALSO for rent; $25 up. Edmont, 116 W. Sup. St.

FOR SALE — FURNITURE OF MONtreal hotel, including piano and fourteen furnished rooms; best location in city; house can be rented reasonable. Inquire Thomas Blair, No. 1117 West Michigan street.

FOR SALE CHEAP—OAK SIDEBOARD in good condition. Call 5410 Oneida street, Lester Park. 6047-Y. Zenith 'phone.

FOR SALE—20-FOOT LAUNCH; LEAVing the city; will sell at buyer's price. Call 1941, new 'phone.

FOR SALE CHEAP—RANGE AND heater; good as new. 201 West Fifth street.

FOR SALE—MOVING PICTURE OUTfit cheap; also single and dissolving stereopticons with calcium or electric light. National Employment company, No. 5 South Fifth avenue west.

FOR SALE—18-FOOT LAUNCH; GOOD condition, $180. A. 110, Herald.

FOR SALE—$325 NEW PIANO FOR $150 cash. 319 West Fifth street, Sunday or after 6 p. m.

FOR SALE — PLACE YOUR ORDER for skilful piano tuning with Duluth Music company. Either 'phone 1777.

FOR SALE — PLACE YOUR ORDER for skilful piano tuning with Duluth Music Co. Either 'phone 1777.

FOR SALE—IRON AND WOODWORKing machinery and supplies, pulleys, shafting, hangers, boxes, etc., new and second-hand. Northern Machinery company, Minneapolis.

IF YOU WANT A NEW GROCER, TRY Thatcher's. 312 West Fourth street. Both 'phones. We trust till pay day.

FOR SALE—ONE 35-FOOT FULL CABIN gasoline launch; one 22-foot and one 18-foot launch. Duluth Gas Engine works.

A. O. U. W.
DULUTH LODGE, NO. 10, meets at Odd Fellows' hall every Thursday evening at 8 o'clock. Andrew Hager, M. W.; R. G. Foote, recorder; T. J. St. Germain, financier, 121 First avenue west.

WOODMEN OF THE WORLD.
ZENITH CITY CAMP, NO. 5, MEETS every second and fourth Wednesday at the old Masonic temple, fifth floor. John Haugen, C. C.; A. M. Holmes, banker, 720 West Fifth street, flat E.; Robert Forsyth, clerk, 817 East Second street.

ROYAL LEAGUE.
ZENITH COUNCIL, NO. 161, Royal league, meets in Elks' hall, first and third Monday evenings at 8 o'clock. Charles S. Palmer, archon, city hall; Andrew Nelson, scribe, 309 First National bank building.

UNITED SPANISH WAR
Veterans, Camp John G. McEwen, No. 6, meets second and fourth Mondays at Sloan block, Twentieth avenue west. Next meeting June22, at 7:30 p. m. M. J. Murray, Commander.

SECRET SOCIETIES.

MASONIC.

PALESTINE LODGE, NO. 79, A. F. & A. M.—Regular meetings first and third Monday evenings of each month at 8 o'clock. Next meeting, June 23, 1908. Special work—Third degree. Edward K. Coe, W. M.; H. Nesbitt, secretary.

IONIC LODGE, NO. 186, A. F. & A. M.—Regular meetings second and fourth Monday evenings of each month at 8 o'clock. Next meeting, June 22, 1908. Work — Lecture. Carl F. Wiberg, W. M.; Hugh R. Burgo, secretary.

KEYSTONE CHAPTER, NO. 20, R. A. M.—Stated convocations second and fourth Wednesday evenings of each month at 8 o'clock. Next convocation, June 10, 1908. Work—M. M. degree. Newton H. Wilson, H. P.; Alfred LeRicheux, recorder.

DULUTH COUNCIL, NO. 6, R. S. M.—Regular meetings first and third Friday evenings of each month at 8 o'clock. Next meeting, July 3, 1908. Work —Royal and Select Master degrees. Newton H. Wilson, T. I. M.; Alfred Le Richeux, recorder.

DULUTH COMMANDERY, NO. 18, K. T. —Stated conclave first Tuesday of each month, at 8 o'clock. Next conclave will be held Tuesday, June 16. Order of Temple and Malta. E. A. Moye, E. C.; Alfred LeRicheux, recorder.

SCOTTISH RITE.
Regular meetings every Thursday evening of each week at 8 o'clock. Next —meeting, June 25, 1908. Work in fifth and sixth degrees, J. E. Cooley, secretary.

ZENITH CHAPTER, NO. 25, Order of Eastern Star. Regular meetings second and fourth Friday evenings of each month at 8 o'clock. Next meeting, June 26. Work —Initiation. Carrie Freimuth, W. M.; Ella F. Gearhart, secretary.

EUCLID LODGE, NO. 198, A. F. & M. M.—Regular meeting second and fourth Wednesday evenings of each month at 7:30 o'clock. Next meeting, June 10. First degree. E. G. Wallinder, W. M.; A. Dunleavy, secretary.

DULUTH CHAPTER, NO. 59, R. A. M.—Meets at West Duluth first and third Wednesdays of each month at 7:30 p. m. Next meeting June 17. Regular business. J. H. Opperman, H. P.; A. Dunleavy, secretary.

DULUTH LODGE, No. 28, I. O. O. F.—Meets every Friday evening at Odd Fellows' hall, 16 Lake avenue north. Next meeting, June 19, 1908. Second degree, John Andrews, noble grand; W. H. Konkler, recording secretary; A. H. Paul, financial secretary.

K. O. T. M.
Duluth Tent, No. 1, meets first and third Wednesdays during June, July and August, Macabee hall, 234 W. First St. Visiting members welcome. Office in hall; hours, 10 a. m. to 1 p. m., daily. A. J. Anderson, Comdr., 601 E. Fourth St. J. B. Gelineau, record keeper, at hall, Zenith, 991-X.

MODERN SAMARITANS.
ALPHA COUNCIL, No. 1, meets at Elks' hall every Thursday evening at 8 o'clock. Beneficient degree, first and third Thursday. Samaritan degree second and fourth Thursday. A. Nelson, G. S.; Lucy M. Purdy, L. G. S.; A. A. Fider, financial scribe, 20 Third avenue west; Wallace P. Welbanks, scribe. All Samaritans invited.

A. O. U. W.
Fidelity lodge, No. 105, meets at Macabee hall, 224 West First street, every Thursday at 8 p. m. Visiting members welcome. W. J. Stephens, M. W.; W. W. Fenstermacher, recorder; O. J. Murvold, financier, 217 East Fifth street.

I. O. F.
COURT COMMERCE, NO. 3283, Independent Order of Foresters, meets first and third Friday evenings at 8 o'clock, at Rowley's hall, No. 112 West First street. Next regular meeting, June 19, 1908. R. M. Buckminster, C. R.; W. W. Hoopes, R. S.

M. W. A.
IMPERIAL CAMP, NO. 2206, meets at Maccabee hall, 224 West First street, second and fourth Tuesdays of each month. George Lindberg, V. C.; C. P. Earl, clerk, Box 411.

NORTH STAR LODGE NO. 35 meets every Tuesday night at Elks' hall. Next meeting June 16. Work in First rank. June 23. Union Memorial service with Superior Sunday at 11 a. m. June 21: meet at Elks' hall at 10 a. m. J. J. Lumm, C. C.; J. A. Wharton, K. R. S.

CLAN STEWART, NO. 50, O. S. C. meets first and third Wednesdays each month, 8 p. m., Folz hall, 116 West Superior street. James D. McGhie, chief; John Burnett, financial secretary, 413 First National bank building. Next regular meeting, July 1, 1908.

LOYAL GUARD, SUBORDINATE DIVISION, No. 132, meets at Hall A, Kalamazoo block. Mrs. Bertha Cameron, captain general; H. V. Holmes, paymaster, 415 Fifteenth avenue east; E. F. Heller, recorder, 230 West Fifth street.

MODERN MACCABEES.
ZENITH CITY TENT, NO. 1044, meets every second and fourth Friday of the month at Kalamazoo hall B. Commander, Charles E. Norman, 1010 Minnesota avenue; record-keeper and finance keeper, C. H. Loomis, residence 1030 West First street. Zenith, 2243-Y.

U. O. F.
COURT EASTERN STAR, No. 86, U. O. F., meets every first and third Tuesdays in the month at Maccabee hall, 224 West First street. James Kelley, C. R., 518 Fourth avenue east; Joseph Wilde, secretary, 452 Mesaba avenue; Harry Milnes, treasurer. Office at hall.

MODERN MACCABEES.
ST. LOUIS BAY TENT, NO. 1045, meets every first and third Mondays, at Gilley's hall, West Duluth. Roy J. Baker, commander, 5712 Wadena street. Finance and record keeper, C. C. Low, 5712 Wadena street.

24 PAGES **DULUTH EVENING HERALD.** 24 PAGES

TWENTY-SIXTH YEAR. SPECIAL MAIL EDITION FOR SATURDAY MORNING, JUNE 20, 1908. TWO CENTS.

MINNESOTA HISTORICAL SOCIETY

TAFT AND SHERMAN THE REPUBLICAN CANDIDATES

TWO CANDIDATES PRESENTED TO REPUBLICAN CONVENTION

GOVERNOR GUILD
Of Massachusetts.

FRANKLIN MURPHY
Of New Jersey.

STAMPEDERS FAILED TO TURN CONVENTION AFTER MOST FRANTIC EFFORTS

Spectacular Movement Was Begun After the Naming of La Follette.

Republican Leaders Looked Anxious Until Calling of Roll Was Started.

Chicago, June 19.—Those who witnessed the nomination of William H. Taft as the Republican standard bearer at the meeting of the national Republican convention in the Coliseum, yesterday afternoon, may never see its like again. It is certain they will never see another Republican gathering in which the spectacular was more prominent, or the efforts to stampede for some one else, other than the man wanted by the delegates, more deliberate. This was the case yesterday afternoon, and it failed. Picture a sea of faces, each distorted in a frenzied effort to see which could shout the longest and loudest; arms and hands above their heads, moving and gesticulating in one indescribable mass; umbrellas, thousands jumping up and down, canes, flags and any old thing handy, filling the air, and above it all a volume of discordant, ear-splitting noise, compared with which the cannon's roar might be the mere popping of a champagne cork, and you have a pretty fair description of the scenes attendant upon the nomination of William H. Taft yesterday, and the preliminaries incident to it.

The nomination of Speaker Cannon was without event.

But the climax came following the nomination of Senator La Follette by Senator Cochems of Wisconsin, who was the last on the list. Cochems is a spellbinder, with a dramatic and Populistic trait and mannerisms of his chief. Strong of voice and clear in his diction, Cochems went at the job with energy, and he flung sarcastic jabs and darts about with an abandon which, though they at first brought him many retorts in kind and much interruption, later caught the galleries and finished with an ovation that was deafening.

As he stepped from the platform and started for his seat, the pent-up enthusiasm of Wisconsin's twenty-six delegates broke loose, and from this dates the demonstration of yesterday, which will go down as the wildest and

(Continued on page 17, first column.)

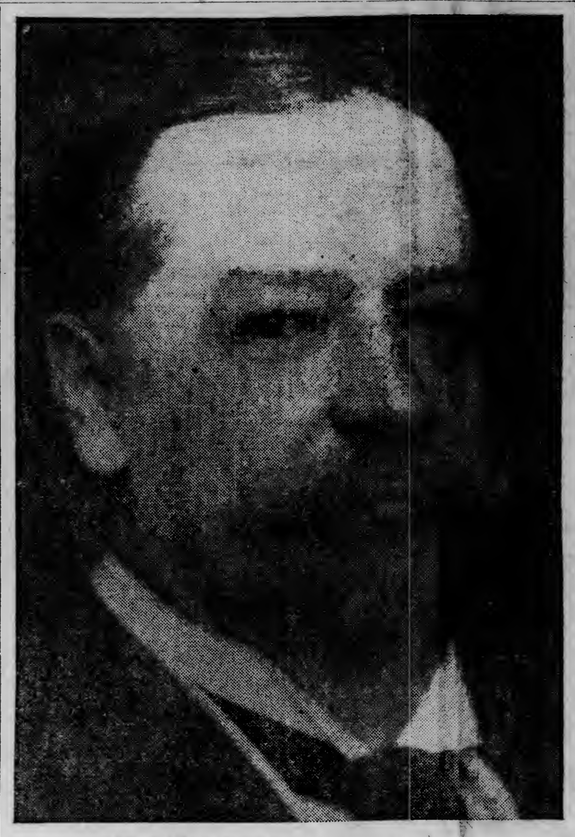

FOR PRESIDENT, WILLIAM HOWARD TAFT.

Born, Cincinnati, Sept. 15, 1857.
Graduate, Yale university, 1878, and Cincinnati college law school, 1880.
Married, 1886, Helen Heron at Cincinnati; admitted to Ohio bar in 1880, and practiced law in Cincinnati, 1883-1887.
Judge supreme court of Ohio, 1887-1890.
Solicitor general of United States, 1890-1892.
United States circuit judge, 1892-1900.
President United States Philippine commission, 1900-1904.
First civil governor, Philippine Islands, 1901-4.
Appointed secretary of war, 1903; took oath of office, Feb. 1, 1904.
Sent to Cuba in 1906, acted for short time as provisional governor.

FOR VICE PRESIDENT, JAMES S. SHERMAN.

Born, Utica, N. Y., Oct. 24, 1855.
Received an academic and college education, graduating from Hamilton college in 1878.
Was admitted to New York bar in 1880.
Mayor of Utica, 1884.
Chairman of New York state Republican convention in 1895, and again in 1900.
Was elected to the Fiftieth, Fifty-first, Fifty-third, Fifty-fourth, Fifty-fifth, Fifty-sixth, Fifty-seventh, Fifty-eighth, Fifty-ninth and Sixtieth congresses, and has for years been chairman of the Indian affairs committee of the house. Is also a member of the committee on rules and the interstate and foreign commerce committee.

NEW YORKER NOMINATED

For Second Place on the Ticket by National Convention.

J. S. Sherman Receives 816 Votes on First Ballot.

Names of Guild and Murphy Also Presented to Delegates.

BALLOT ON VICE PRESIDENT

STATES.	Sherman.	Guild.	Murphy.
Alabama	19	1	2
Arkansas	18	....	....
California	20	....	....
Colorado	9	....	1
Connecticut	....	....	14
Delaware	6	....	....
Florida	10	....	....
Georgia	26	....	....
Idaho	6	....	....
Illinois	51	....	3
Indiana	26	....	4
Iowa	15	7	4
Kansas	19	....	1
Kentucky	26	....	....
Louisiana	15	1	2
Maine	9	3	....
Maryland	16	....	....
Massachusetts	....	32	....
Michigan	20	8	....
Minnesota	22	....	....
Mississippi	19	....	1
Missouri	36	....	....
Montana	6	....	....
Nebraska	12	4	....
Nevada	6	....	....
New Hampshire	8	....	....
New Jersey	....	....	24
New York	78	....	....
North Carolina	24	....	....
North Dakota	8	....	....
Ohio	26	10	10
Oklahoma	14	....	....
Oregon	8	....	....
Pennsylvania	60	....	8
Rhode Island	8	....	....
South Carolina	17	....	1
South Dakota	8	....	....
Tennessee	24	....	....
Texas	36	....	....
Utah	6	....	....
Vermont	8	....	....
Virginia	24	....	....
Washington	10	....	....
West Virginia	13	....	....
Wisconsin	4	9	2
Wyoming	6	....	....
Alaska	2	....	....
Arizona	2	....	....
District of Columbia	2	....	....
Hawaii	2	....	....
New Mexico	2	....	....
Philippine Islands	2	....	....
Porto Rico	2	....	....
Total	816	75	77

West Virginia cast 1 vote for Vice President Fairbanks and Wisconsin cast 10 votes for Governor Sheldon of Nebraska.

Chicago, June 19.—With Congressman James S. Sherman of New York chosen as vice presidential candidate and running mate of Secretary Taft, the Republican national convention of 1908 passed into history today. The final session lasted less than two hours, nadjournment without day being taken at 11:45 a. m. The committees to notify the candidates were officially promulgated, Senator William Warner of Missouri, past commander-in-chief of the Grand Army of the Republic, being selected to head the delegation that will call upon Secretary Taft and Senator J. C. Burrows of Michigan, being placed at the head of the committee to notify Mr. Sherman.

Before the convention assembled this morning it was practically certain that the vice presidency would go to Mr. Sherman. A large number of states had endorsed his candidacy in caucus, and it spread like wildfire. The New

(Continued on page 7, first column.)

THE MIMIC WAR PROVES FATAL

One Man Killed; Two Others Injured at New York.

New York, June 19.—The mimic war already has cost the life of one member of the army of New York's defenders against a "hostile" fleet, another man is dying, and a third is so seriously injured that his life is hanging in the balance. The dead man is John Welch, and the injured are George Harvey and James McDowell, all members of the Ninth regiment, New York National Guard. Harvey is not expected to recover. The three men were members of a crew operating a pinch gun in Battery 5 at Fort Wadsworth, on the Staten Island side of the Narrows. Last night, when the "hostile" fleet came up the lower bay, endeavoring to get past the forts at the Narrows, the watchers at the fort discovered them and hot firing ensued. It was believed this morning that the accident was due to what is known as a "flare back." Harvey was swabbing out the gun and Welch and McDowell were standing near the breech, when a new charge of powder, placed in the gun, was exploded by sparks left from the previous charge. The breech of the gun was still open, and every man in the crew was swept off his feet. The injured men were removed to the hospital, but Welch was so badly injured that he died today. He was terribly burned by the flame of the explosion. Harvey's skull was fractured when he was thrown against the masonry near the gun, and McDowell's right arm was blown off.

Another attempt was made by the "enemy" to get his ships past the forts again today. Promptly upon the sighting of the ships the big gun batteries on the heights at both sides of the Narrows went into action at a range of 7,000 yards. In a few minutes the roar of the big guns shook the houses in the neighborhood of the forts, and then the "enemy" turned back. Target practice was resumed throughout the day. Another attack is expected tonight.

NOMINATED FOR FIFTH TIME.

Raleigh, N. C., June 19.—The Democratic convention of the Fourth North Carolina district yesterday nominated Edward W. Pou for his fifth term to congress. Delegates to the Denver convention were instructed to vote for William J. Bryan, J. T. Ellington of Smithfield and John W. Thompson of Raleigh being named as delegates to Denver. R. S. McColn of Henderson was chosen as presidential elector.

DEE-LIGHTED!

TIMOTHY L. WOODRUFF
Of New York, Who Presented the Name of Sherman to the Convention.

DIVIDED ON INDEPENDENCE

Some Filipinos Are Ready While Others Are Not.

Manila, June 19.—The Philippine assembly today, on the eve of adjournment, declared by a vote of 57 to 15 that independence was the aspiration of the Filipino people and that they were ready for immediate independence.

Speaker Osmena, in addressing the house formally at the close of the session, brought up the question. He said that it was his aspiration to have independence. The people wanted it and their acts and achievements showed that they were capable of receiving it.

The Progressists party leaders demanded a separate vote on the question, their spokesman declaring that the people were not yet ready for complete independence. All wanted independence, he said, some day, but the time was not yet ripe for it.

TO BUILD TWO NEW STEAMERS.

New York, June 19.—Emil L. Boas, general manager in America of the Hamburg-American line, has returned from a hurried trip to Europe. He volunteered the information that there will be two new vessels of his line between New York and Hamburg, beginning next season, to be named the Cincinnati and Cleveland. They will be of 18,500 tons register, with a speed of 16 knots an hour. They are being built at Hamburg.

FIRE AT READING.

Reading, Pa., June 19.—The large store of the Stichter Hardware company in this city, was destroyed by fire today and several nearby buildings were damaged. The loss is estimated at $75,000.

TIGER ATTACKS KEEPER OF ZOO

Herman Gerson of Los Angeles Badly Injured by Beast.

Los Angeles, Cal., June 19.—Herman Gerson, head animal keeper in the East Lake Park zoo, was seized by both arms by a big male tiger while washing its cage yesterday. The tiger stripped both arms of flesh from the elbows down and almost pulled his arms from their sockets. His wife came to the rescue, and by jabbing the beast in the eyes and breast with a pitchfork pried its teeth and claws open.

As the tiger's jaws closed on Gerson's arm, the keeper, who was holding a small hose, turned the nozzle in the animal's face. The tiger placed a huge paw on Gerson's other arm and the keeper began to call to his wife, who was in the Gerson residence near the zoo. The roar of the tiger had created a pandeminium among the animals and as Mrs. Gerson sank a pitchfork into the tiger again and again the snarls and yells from the tiger's cage redoubled. The fight between the woman and the man-eater lasted several minutes, ending only when Mrs. Gerson directed the tines of the fork against the animal's eyes. With his arms released, Gerson sank to the ground and was later removed to the hospital. Mayor Harper ordered the bars of the tiger's cage strengthened.

FLYING MACHINE READY.

Hammondsport, N. Y., June 19.—The Aerial Experiment association's new flying machine is completed and ready for trial. Dr. and Mrs. Alexander Graham Bell are here and preparations are being made for a trial flight today. This is the association's third machine and has been named the June Bug. It will be operated by G. P. Curtiss, under whose direction it was built.

CANDIDATE RISES LATE

Secretary Taft Comes Down to Breakfast After 9 o'Clock.

Goes to Cincinnati Friday and to New Haven Sunday.

Washington, June 19.—Usually an early riser, Secretary Taft was a little late in taking up the business of the day, and it was after 9 o'clock this morning before he came down to breakfast. The principal lower rooms of the residence of the secretary were still filled with magnificent bunches of cut flowers and telegrams of congratulations were piled high upon a sideboard.

The fatigues and excitement of last night apparently made little impression upon Mrs. Taft and other members of the secretary's family and even before the usual breakfast hour all of them were down stairs and deeply engrossed in the morning newspapers, every one of which displayed more less pleasing likenesses of the war secretary and candidate on the first pages.

A sign of the change that has taken place in the official status of Secretary Taft was the appearance of a blue-coated policeman, who took a sta-

(Continued on page 17, second column.)

LUKE E. WRIGHT TO BE SECRETARY OF WAR

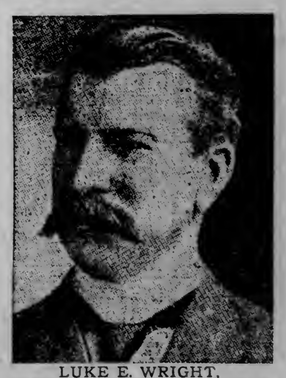

LUKE E. WRIGHT.

Washington, June 19.—Secretary Taft today resigned ,to take effect June 30. Luke E. Wright of Tennessee will be appointed secretary of war to succeed Mr. Taft.

WEATHER—Showers or thunderstorms tonight; Saturday partly cloudy; moderate temperature.

A Little Plain Talk!

By the Ad-Man

WHEN many clothing concerns advertise "cut prices," the public generally takes their statements "with a grain of salt" and you can't blame the public for not responding to such sales or advertisements, because there have been so many fake sales in Duluth and so many misrepresentations that the people have grown used to them.

Years of dealing with an ever changing public, has taught us that "honesty is the best policy," not occasionally, but all the time—and we want to indelibly impress on your mind, that everything advertised by the Oak Hall is the truth.

Compare the regular prices of the Oak Hall with the so-called bargain prices fulsomely advertised by other clothing stores.

You'll Find Suits The Oak Hall Sells for $20— Marked $28 to $30 in other Superior Street stores. This is no year to throw money away and you should not hesitate to come here for your suit. Browns, grays and serges—here for **$20**

You Will Find Suits The Oak Hall Sells for $15 Marked $20 to $25 in other Duluth stores. We offer you the world's best makes of clothing, made in custom shops by the best paid tailors in the land. Why pay $20 to $25 to others for a suit we sell for.... **$18**

You Will Find Suits The Oak Hall Sells for $10 Advertised as leaders by other stores in this town for $15. We are proud of our $10 Suits, and why not. Our Mr. Al Abraham selected the woolens at the mills and had them made up as he knows a Duluth man would like—made to wear and to keep their shape. Real $15 values—here for **$10**

Ralston Oxfords Are Ready

In tans and oxblood. Nobbiest lasts, including new college ideas. On sale tomorrow for the first time. Sizes for both the conservative and faddist.

Knox Straw Hats Are Ready

The Swellest Straw Hats ever shown in Duluth. Styles unknown to any other maker. When you buy a straw, get the best. It's a Knox.

We alone in Duluth sell "Holeproof" Hosiery.
We alone in Duluth sell "Never-Darn" Hosiery.
We alone in Duluth sell "Square Wear" Collars.

June styles Emery Shirts.
June styles London Neckwear.
June styles Parisian Hosiery.
June styles Knox Derbies.

Oak Hall Double Guarantee

Our double guarantee binds every sale. Your money's worth or your money back makes trading safe here. Satisfied customers is our hobby and we are increasing the list every month. Clothes kept pressed for three years.

WE FIT THE HARD TO FIT **Oak Hall Clothing Co** SUPERIOR ST. at FOURTH AV. W.

THE THIRST OF STATESMEN.

In Other Days the Nation's Legislators Demanded "Snifters."

With the completion of the new office buildings for the house and senate at Washington, the architects have not neglected the "personal gymnasiums" and the law-makers will experience no trouble in locating their wet goods emporiums, says the Kansas City Star.

This is a reminder of the "good old days"—the days when Webster, Calhoun, Clay and other legislative giants made the forum ring with their eloquence, when statesmen drank as a matter of course—some of them pretty hard—and nobody thought the worse of them for it. It was the fashion then for gentlemen to absorb an amount of liquor that would be considered decidedly unbecoming at the present time, and brandy or whisky in stiff doses furnished the inspiration for many a brilliant speech in the senate and house. If, in that classic epoch, any one had suggested the idea of excluding spirituous refreshments from the capitol, a howl of indignation would have greeted the impertinent reformers.

When the century was yet only half grown, senators applied customarily for their toddies at the so-called hole-in-the-wall—a small circular room just off the postoffice of the upper house. The latter body then occupied what is now the supreme court and the postoffice was across the main corridor of the building on the same floor. When a wearer of the toga found himself in need of a "snifter" he had only to cross over to the mail department and pass through it to the little circular room aforesaid, which was about the size of a pantry.

The privacy was absolute, only senators being admitted to the sacred precincts, and the amount of "good stuff" consumed in that hallowed retreat is said to have been enormous. The immortal Daniel, Henry Clay and Little Giant Douglas clinked many a glass and swapped many a story there.

Brandy there was for those who preferred it, but the favorite beverage was a rare old whisky, such whisky as degenerate moderns know not—and the price of it was 10 cents! Only a dime were the grave and reverend legislators of those days obliged to pay for a dose of fluid encouragement.

The Hole-in-the-Wall was the first senate restaurant, and the bill of fare for edibles was short, though to the point. There was ham, guaranteed to have been smoked for six months, a veritable culmination of the pork product, likewise corned beef and bread and cheese. They served as an accompaniment for the fluids, and, when the Hole was crowded, as was often the case, senators ate their sandwiches outside in the postoffice.

The barkeeper of the Hole-in-the-wall was not an employe of the Senate. He enjoyed merely the privilege of dispensing liquor and food there, the only thing demanded of him being that the "wet goods" should be of the first quality; no inferior article could be palmed off on the legislative palate in those days.

Webster, when he had a great oratorical effort to make always used a stimulant, and on one occasion this habit of his led to a very funney incident. He was speaking on the compromise measure of 1850 and at intervals during his discourse helped himself from a small ice water pitcher and glass which had been brought by a page. When he had finished, Senator Walker of Iowa, got up to reply, and, reaching over to Mr. Webster's desk, took a portion of the contents of the pitcher, and attempted to drink it, supposing it to be water. In truth, however, it was gin, and the honorable gentleman gearly had a fit, sputtering and choking, while the dignified body of which he was a member, perceiving what the trouble was, became hysterical with laghter.

Immediately above the room called the Hole-in-the-Wall there ran a corridor, since wiped out by alterations in the building, and there during the last three weeks of each session of congress was spread each day a banquet at the cost of the employes of the two houses, who "chipped in" to pay for it. It was really a very elaborate feast, all sorts of luxuries, including even terrapin and champagne, being served, and it was free to all senators and members of the house. The hospitality was by no means without a substantial object, however, for as "compensation" for it, congress voted $200 in gold to each employe. This, in fact, was the beginning of the custom, which holds to this day, of voting an extra month's pay to the clerks and other people in the salaried service of the house and senate.

"My, my, but Senator B—was a wonderful man!" said an employe of forty years' standing a few days ago. "He could hold more whisky and use more beautiful language than anyone I ever knew. Why, sir, I've seen him come out of the Hole-in-the-Wall loaded to such an extent that he would have to hold himself up with a hand on a desk on either side of him, and in that condition, sir, he would make a speech that nobody could answer."

It is told of a certain other bibulous senator of those days that somebody ventured to ask him if he adopted any system in the regulating of his drinks.

"Decidedly so," he replied. "When I get up in the morning I put down a layer of whisky, and to this I add a layer of water. Then I superimpose a layer of breakfast."

"But how about the rest of the day?"

"Just a series of layers of whisky. Two or three more meals interspread, but no water."

It is said that in the early days of the century a good deal of liquor was paid for out of the contingent fund of the senate, and that this is the real significance of a mysterious and oft repeated item of "syrup" which appears in the accounts.

When the new senate wing of the capitol was finished provision was made in its basement for the present restaurant and postoffice. Later on the library of congress absorbed the quarters of the old postoffice, incidentally taking in the Hole-in-the-Wall, and today nothing is left of the little circular room which had such an interesting and refreshing history.

After the abolishment of the Hole-in-the-Wall arrived the epoch of the committee room sideboard. It came to be the fashion to offer something to drink in committee rooms, and the most important qualification of the messenger in charge was an aptitude in compounding cocktails and juleps. Senator Thurman, famous for his bandanna handkerchiefs, was very fond of a good cocktail, and when he called for "one of those things" a first-class expert furnished it instantly. Unfortunately the sideboard system was abused by legislators who found it convenient to drop in and get free drinks whenever they felt in need of such refreshments, and thus it came about that the privileges were suspended and the committee room bar became a thing of the past.

OLD MINER'S PROPOSAL.

San Francisco Chronicle: Annual proposals of marriage are made by Bohemia Sharpe, an old miner, to the stenographer of Oregon's governor, whoever she may be.

Sharpe has just made his yearly visit to the state capitol, and incidentally called at the executive office and made a formal offer of his heart and hand to Governor Chamberlain's stenographer. As has been the case many times in the past, the offer was refused, but it is expected that the hardy old mountaineer will return next spring to renew his overtures.

Sharpe is now over 70 years of age, but is still an active prospector. He has a claim and a cabin in the mountains of the Bohemia district, twenty-five miles from Cottage Grove. It is said that he is quite wealthy, but his riches do not help to dispel the loneliness of his isolated home. Just why his fancy has settled on wedding a stenographer of the state's chief executive is not known.

EXTRA VALUES

At the W. & L. Store

For Saturday we put on sale all our Ladies' Tan Shoes and Oxfords, also Ladies' Black Kid Oxfords, at the following prices:

Russia Calf, Tan Oxfords, $4 values, at..... **$3**

Wine Russia Calf Oxfords, $4 values, at..... **$3**

Black Kid and Russia Calf Oxfords, $4 values, at..... **$3**

Ladies' High Button Tan Russia Calf—only..... **$3**

TRAMP-EZY We will also place on sale 3 styles in our Men's and Ladies' Tramp-Ezy line, at **$3.50**

UNUSUAL OXFORD VALUE

All Men's Pat. Calf, Pat. Colt and Gun Metal Leather Oxfords, $4 Values, Special Tomorrow **$2.85**

BOYS' and GIRLS' SHOES are included in the reductions for this sale. Diable Rouge, the Jolly Juggling game, free with Boys' and Girls' Shoes.

W. & L. SHOE STORE,

218 W. SUPERIOR ST. THE HOME OF THE TRAMP EZY.
Visit our Shoe Shining Parlor. Expert service by Mr. Sorensen.

Used by Millions

Calumet Baking Powder

Complies with the Pure Food Laws of every State.

READY FOR EXHIBITION

Art Society Members Busy Unpacking and Arranging Exhibits.

President Koehler Tells of Impression Made in Minneapolis.

The unpacking and placing of pictures, the draping of lace exhibits and other preparations for the opening of the state art exhibit at the Y. M. C. A. building tomorrow are occupying the time of members of the Duluth Art association today.

The exhibition will open tomorrow morning at 10 o'cock, when the ladies of the art association and a number of women's organizations, which are interested in the work, will receive.

Every day for two weeks the exhibition will be open to the public. At 10 o'clock in the morning the doors will be thrown open and they will not be closed until 10 o'clock in the evening.

The exhibits are located in the rooms of the educational department of the Y. M. C. A. on the second floor of the new building. Practically all of these rooms have been turned over to the art association and there is a grand rush on today to make them ready for the opening of the exhibition tomorrow.

Some of the Duluth photographers will have some of their best work on show. Steps are being taken to create more interest in this department of the state exhibition.

Of this exhibition Robert Koehler, president of the Minnesota State Art association, has written the following:

"The fifth annual exhibition of the Minnesota State Art society, which has just been transferred to Duluth, after having been open to the public at Minneapolis for two weeks, was the most noteworthy event in the annals of the society.

"There were various reasons for making it so. In the first place, Duluth offered sufficient room for a larger display than has heretofore been available in the four smaller cities, where the exhibition has previously been held; in the second place, it was the desire of the society to commemorate the fiftieth anniversary of Minnesota's admission to statehood; and, thirdly, the importance of the annual exhibition becoming more generally appreciated, and the state commission growing more experienced, it was comparatively easy to secure a larger and more important collection of works than ever before. This is true alike in the department of the fine arts, as well as in the handicrafts.

"While the excellent work of renowned Eastern artists served to establish a high standard for the entire exhibition, it was noteworthy that the efforts of most Minnesota artists suffered little, if any, by the comparison; a fact which cannot be too strongly impressed upon the art patrons of this state, for the old adage of the prophet's relation to his native country is only too readily applicable to the artist. Were it not for this want of appreciation at home, we should be able to retain such artists as David Ericson, Benjamin Eggleston, Cadwallader Washburn, Alexis Fournier and others in our midst, instead of allowing them to go East to find proper recognition of their merits.

"Several of the Eastern artists, who hold foremost rank in America today, have complimented us by sending examples of their best work. This is the case, for instance, with Robert Henri, C. C. Cooper, J. Alden Weir, Charles H. Davis, F. Luis Mora, Leonard Ochtman, Douglas Volk, W. L. Lathrop. Most excellent work was sent by some of the younger men, strangers to us, but of recognized standing in the Eastern art centers. Foremost among these are such artists as Wallace W. Gilchrist, whose 'Girl in Brown' is one of the most interesting canvasses in the exhibition; Eugene E. Speicher, whose "Portrait of Miss Moulton" is a charming picture, and Charles Rosen, who sends an important landscape.

"Another remarkable feature of the exhibition is the fact that the number of women painters represented almost equals that of men, forty-nine of the former and fifty-two of the latter; but this only becomes apparent after a careful perusal of the catalog, the pictures themselves betray nothing of the kind to the average observer, while even the eye of the trained critic would find it exceedingly difficult in most cases to determine the sex of the artist from the character of the work.

"The preponderance of the femine element in the department of the handicraft is perfectly natural; it therefore also engages the attention of the women more readily; but it should not be overlooked by the sterner sex, for there is much that owes its origin to manly thought and skill and appeals to man and woman with equal force and directness. In mental work, in pottery, tiles and woodwork many objects of rare skill and great beauty may be found, while textiles, rugs, embroideries, laces and other delicate fabrics of feminine skill, beautiful both in design and in execution, are calculated to win admiration from all.

"In the department of architecture, which, unfortunately is rather small, the designs and plans for St. Mark's church in Minneapolis, by Edwin N. Hewitt, command greatest attention.

"Evidently the architects of Minnesota do not yet realize the value of their co-operation with the State Art society for the purpose of educating the public in a better appreciation of architectural beauty, otherwise their response to the society's invitation would be more liberal.

"And where are all our artistic photographers? Scarcely a half-dozen are represented, and not all of these by very important work.

"Excepting these two departments, the exhibition really exceeds in numerical and artistic importance the expectation of the committee which organized and arranged the collection and deserves the most sincere appreciation of all interested in the cultivation of artistic taste and refinement."

Louis Nelson
Medium Priced Tailor
ROOM 1, HAYES BLOCK
32 EAST SUPERIOR STREET.

Prices on Girls' Coats

Have Taken Another Bad Fall—

Our entire line of **Skolny's** strictly tailored coats in fine all wool imported materials such as mannish suitings, worsteds, serges and cheviots, with silk or Venetian linings, go at these prices:

(Sizes 8 to 16.)

$17.50 and $16.50 values at **$11.50**

$15.00 values—at **$9.50**

$12.50 values—at **$8.50**

Sizes 2 to 6 years, as follows:

$13.50 and $12.50 values at **$8.50**

$9.75 values—at **$6.50**

$7.50 values—at **$5.50**

All other Coats, including flannel weaves, serges, worsteds and light colored stripes or checks, go at One-Third Less than former prices.

All Lingerie and Straw Headwear goes at a reduction of One-Third the original price. This includes all embroidery and lace trimmed hats, Milan and Tuscan Straws and all Little Bonnets.

Washable Dresses for Big or Little Girls

Styles so pretty and practical as to meet the demands of mothers and the fancies of the little folks. There's no "show-doll" make-up about these.—they're made for real, live girls who romp and play. Percales, chambrays and ginghams, in durable tub colors, stripes, checks and plaids, including the pretty high-colored Scotch plaids.

Gingham Rompers at 50c, 75c

Dresses— (Sizes 1 to 6) $1 to $5

Dresses and Jumpers—6 to 16, $3.50 to $15

Girls' Tub Sailor Suits or Coat Suits at from— $3.50 to $10

Children's, Girls' and Ladies' Sweaters

For boating or motoring and general outing wear. Prices $1.50 to $6.75.

Outing Hats for girls and women. Prices 50c and up.

Some more of that

French Lingerie at HALF PRICE

Chemises, Drawers, Corset Covers and Skirts of fine batiste and nun's linen. Strictly hand-worked designs and buttonholed edges—at

EXACTLY HALF.

We have this all arranged on special tables in the aisle, thus permitting freedom and ease of choice.

The women who appreciate dainty hand-worked underwear will comprehend something of the rare opportunity which this ad. offers, and the liberality of the proposition, although the goods must be seen to be appreciated.

Giddings

Corsets for Almost Nothing—

A clean-up of two reliable makes—regular prices from $5 to $7—sizes 20 to 30 at.... **$1.50**

Be Sure to Attend—It's a Worthy Cause

Ball Game between Duluth Board of Trade and Minneapolis Chamber of Commerce teams, for the benefit of the Children's Home. Don't forget the time and the place—Athletic Park, at 2:30 Saturday, p. m.

Giddings

Prices Halved on Women's Suits

Every One Strictly of The Present Season.

To us it is a determined clearance of early spring models, preparatory to mid-summer's selling. **To you it is a positive saving of money, with no let-up in quality.**

The proper values range from $16.50 to $85.00. Each goes at Half Its Former Price.

No Exchanges. No Approvals. Alterations Charged For.

Black Voile Skirts $9.75

Regular $15.00 values.

Four distinct styles in handsome plaited models, trimmed in taffeta. All sizes.

Princesse Prim Coats

$25.00 Values at

$19.50

Same style as here shown, in blue, brown and black serges, coverts and novelties. Practical, serviceable and stylish. The proper thing with light dresses.

Silk Gloves

Special at

$1 AND $1.50

Kayser's Silk Gloves, 16-button lengths, all street and evening shades. Regular $2.00 quality, at $1.50.

BLACK AND WHITE

As above, only in 12-button lengths, $1.50 values at **$1.**

Lace Coats

$22.50 values at ---- $12.50

Beautiful designs in open braiding, over taffeta. Very stylish models, built on French fitted or semi-loose lines.

Lingerie Waists Underpriced for Saturday

$3.75 values at **$2.50.**

Shirt Waist Blouse styles. Trimmed or non-trimmed, long or short sleeves. Every waist strictlly this spring's model.

White and Colored Slips at $1.50. Regularly $2.50.

Silk mull waist slips in pink, lavender, black and white.

Giddings

OFFER FOR TOMORROW—

Misses' and Children's

Knitted Underwear

Regular 50c and 75c values at---------- **15c and 25c**

VESTS AND DRAWERS—in white or natural—drawers are knee or ankle lengths.

LIGHTNING STRIKES HOUSE; NEARBY COW IS KILLED.

Crokston, Minn., June 19.—(Special to The Herald.)—During a severe electrical storm at Fertile last night Mrs. Andrew Nelson's house was struck. She was knocked senseless, the shingles were knocked off and lightning followed the clothes line to the barn, killing a cow. Practically all the telephones were put out of commission. It was the worst electrical storm ever experienced here.

OFFICERS WANT TO RETIRE.

San Francisco, Cal., June 19.—Capt W. M. Parker, Twenty-fourth Infantry; Lieut. Charles S. Tarlton, First infantry and Lieut Joseph Harring, Twenty-fourth infantry appeared before the retiring board at the Presido yesterday for examination regarding conditions for retirement. These officers have been troubled with fever contracted in the Philippines and have been treated for the last few months at the general hospital at the Presido.

These Are Genuine Values.

Men's $12, $13.50 and $15 suits for $8.85; $18 and $10 suits for $12.85; $25, $28 and $30 suits for $16.50 at C. W. Ericson's Mid-summed Clearance Sale. No. 219 West Superior street.

Watch the Electric Sun Wheel Sparklers

In Our Big Window Saturday Evening.

If the weather is pleasant, we will show the latest Fourth of July novelty—what you have been looking for. No danger—cannot burn the hands or clothing. Great sport for the older people as well as the children. ONE DOZEN IN A BOX, ONLY 20c.

We will give away on Thursday afternoon, June 26th, at 3:00 p. m., 1,000 of our Baseball Caps.

KELLEY HARDWARE CO.
DULUTH, MINN.

MANY ELKS ARE IN BIG PARADE

Make Fine Appearance Marching Through the Streets of Bemidji.

Bemidji, Minn., June 19.—(Special to The Herald.)—The rain ceased falling about 10 o'clock today and the annual parade of the State Elks association commenced. About 500 Elks were in line, and the uniformed breathren presented a gay appearance. The parade was led by Josephine Parker and her team of goats, the mascot of the Bemidji lodge, with the Crookston band, officers of the association, the Bemidji lodge all strong, the leedle German band of Crookston lodge, the lady Elks of St. Cloud in carriages, the St. Cloud, Brainerd and Fergus Falls lodges, followed by a large crowd of Elks from other lodges. The parade was magnificent and the Elks were cheered all along the line. At the conclusion of the parade Mayor Pogue presented the key of the city to President Pease of Anoka, who responded with a speech thanking Mayor Pogue and the citizens of Bemidji. He emphatically protested against the article published in a St. Paul daily that Bemidji was not a suitable city for holding the convention. This afternoon the annual convention is being held at Hibbing and Bemidji will play a game of ball.

EVIDENCE IS KEPT IN KEGS

State Produces Booze Seized at Erovich's Boarding House.

Five kegs of beer and four bottles of "evidence" confronted John Erovich, in the courtroom this morning, when he was placed on trial, under an indictment charging him with running a blind pig at a mine location, near Aurora.

The "evidence" consisted of four kegs of beer, four bottles of beer and a keg of whisky, all of which were piled up on the floor of the courtroom, near the jury box. It is claimed that the stuff was seized in Erovich's boarding house by the officers holding a search warrant.

All the witnesses for the state are foreigners and the testimony had to eb taken with the aid of an interpreter.

The state claims that Erovich and his wife soldo two or more bottles of beer to two men employed to gather evidence against blind-piggers on the range.

WOMEN BEGGED OF THE POLICE

Asked for Pair of Shoes and Preached on Religion.

Mrs. F. K. Elten of Garfield avenue was arrested early last evening for begging, but the charge didn't worry her any. As soon as she got to the police station she began asking the policemen, chief of police and others for money with which to buy shoes.

It developed that the woman was insane, although not violently or dangerously so. She was crazy on the subject of religion. When she wasn't asking for money, she was talking religion, and talking so fast that no one else could get in a word.

Mayor Haven and Chief Troyer both happened to be in the police station when Mrs. Elten was brought in, and she chose them as fit subjects to preach to. She represented no special cult or creed, but just talked on religion generally. If vehemence and persistence counted for much, she would have brought everybody within earshot to her way of thinking.

She earnestly requested every one in the room to contribute towards a fund for buying her a pair of shoes. It was decided not to keep her locked in the station over night, and she was allowed to go.

Always Wanting What We're Not.

We are a restless people. Every thin woman longs to be fat. Every fat woman wants to be thin. Every town man longs for the time when he can retire to the quiet of the country, and every farmer hopes to some day quit work and move to town. For that restless, tired feeling, try a good malt tonic, such as golden grain belt beer. Its life-giving, health-sustaining qualities will put health and strength into your system. Order of your nearest dealer, or be supplied by Duluth branch Minneapolis Brewing company.

FAY-CANANEA IS GOING FAST

Stock Being Rapidly Subscribed for—Some Facts About Property.

Of the 60,000 shares of Fay-Cananea Copper company stock recently put on the market, 40,000 shares have been subscribed for by the stockholders, who were given ten days in which to subscribe. This time having expired, the balance of 20,000 shares is now offered to the general public at the same rate, 40 cents per share, if taken in small blocks; 35 cents where 2,000 shares or more are subscribed for.

Pasture lands and sage brush doesn't cut any figure. Remember that the Greene-Cananea Copper company's mines are all located in the heart of the greatest stock ranch in the country and the Cananea range, in which these mines are located is a choice piece of pasture land and the sage brush grows all over it. In many of the said mines the roots of these despised plants reaches to their great ore bodies.

Yes. The North Butte is a great mine. It is located on Butte Hill. It is managed by mining men who are proud of the laurels they have won through the development of this great property. However, if they read the hot air ads. coming almost daily from some parts of the curb, they must be somewhat worried at the thought that some of their neighbors who own tracts of land on this famous hill that are considerably larger than a village lot, are liable to become close rivals to their bonanza or put the laurels they have so justly won in the shade. So again I say: "Don't buy Fay-Cananea stock, for this company is so far behind the times in the mining game that they are still breaking down ore with drills and powder and the management is slow to catch on to the pen and paper process of mining."

Oh, sweet Roise Lee, won't you kindly sing again your favorite songs to me: "The Garden Patch on Butte Hill;" please sing this soft and low and "The Pasture Lands and Sage Brush" of sunny Mexico.

M. L. FAY.

Mothers Bring the Boys

To C. W. Ericson's Mid-summer Clearance Sale. No. 219 West Superior street. Big values await you.

INSTANT RELIEF OF ITCHING HUMOR

Limbs Below the Knees Were Raw —Feet Too Swollen to Get Shoes On—Sleep Completely Broken by Intense Itching and Burning—Well in Two Days and Says That

CUTICURA IS AMONG HIS HOUSEHOLD GODS

"God bless the man who first compounded Cuticura. Some two months ago I had a humor break out on my limbs below my knees. They came to look like raw beefsteak, all red, and no one knows how they itched and burned. They were so swollen that I had to split my drawers open to get them on and could not get my shoes on for a week or more. I used five or six different remedies and got no help, only when applying them the burning was worse and the itching less. One morning I remembered that I had a bit of Cuticura and tried it. From the moment it touched me the itching was gone and I have not felt a bit of it since. The swelling went down and in two days I had my shoes on and was about as usual. I only wish I had used the Cuticura Remedies in the first of my troubles. They would have saved me two or three weeks of intense suffering. During that time I did not sleep an hour at a time, but was up applying such remedies as I had. Henceforth the Cuticura Remedies will be among my household gods, rest assured. George B. Farley, 50 South State St., Concord, N. H., May 14, 1907."

FOR BABY RASHES

Eczemas and Irritations, Cuticura Is Worth Its Weight in Gold.

The suffering which Cuticura Soap and Cuticura Ointment have alleviated among the young, and the comfort they have afforded worn-out and worried parents, have led to their adoption in countless homes as priceless for the skin and scalp. Infantile and birth humors, scalled-head, eczemas, rashes, itchings, chafings, and every form of itching, scaly, pimply skin and scalp humors, with loss of hair, are speedily, permanently and economically cured.

Complete External and Internal Treatment for Every Humor of Infants, Children, and Adults, consists of Cuticura Soap (25c.) to Cleanse the Skin, Cuticura Ointment (50c.) to Heal the Skin, and Cuticura Resolvent (50c.), (or in the form of Chocolate Coated Pills, 25c. per vial of 60) to Purify the Blood. Sold throughout the world. Potter Drug & Chem. Corp., Sole Props., Boston, Mass.

Mailed Free, Cuticura Book on Skin Diseases.

Silberstein & Bondy Company.

BASE BALL!

CHILDREN'S HOME BENEFIT.
Saturday Afternoon, June 20.
Athletic Park.
Duluth Board of Trade vs. Minneapolis Chamber of Commerce.
Admission, including grandstand, 50c; children under 18, 25c.

WE WILL COUNT HEADS AGAIN TOMORROW—

There was a rush for suits here yesterday, altho we made but an insignificant announcement. Suit buyers were out in force from the opening of business. The S. & B. Co. supplied them with suits. Do you recognize the reason? The announcement was small, but there was **true, sterling worth behind it.** That is the keynote to the success of this store; if you see it in our ad, it is so.

More Suit Buyers Will Come Here Tomorrow

Simply because we can make good. The lines offered for yesterday were almost all disposed of. We will replace them with seventy-five of our choicest styles and offer them tomorrow at the following interesting prices. **Can you do better?**

$10 FOR SUITS WORTH UP TO $40
$15 FOR SUITS WORTH UP TO $50
$25 FOR SUITS WORTH UP TO $60

Remember, that these suits are taken from our best selling lines; here we give you the cream of our stocks, not the cast-offs and refusals of the season as exploited in less particular stores. We satisfy every suit buyer because we have the right class of suits and are offering them at the prices asked elsewhere for the nondescripts. Think it over. Come tomorrow.

Pretty Hats For a Trifle

These are busy days for our milliners, since the announcement of the generous discount of one-third. Our hats are priced very reasonably in the first place, consequently with the discount off they show to still better advantage. Hats of worth, hats with style and character, hats ready to put on and right to the minute in style. They are going fast, and prospective hat buyers will do well to come here tomorrow. Prices are now, **$3.00** for $4.50 hats; **$3.34** for $5.00 hats; **$4.00** for $6.00 hats, and many exquisite creations at **$5.00** that were $7.50; **$10** for $15 hats, and so on.

A Sale of Infants' and Children's Coats

For tomorrow we offer generous savings on pretty summer coats for the tots. The lines on sale will be found on special sale tables, third floor.

$2.75 for embroidered white Pique Coat in Russian style, regularly priced at $5.00.
$3.00 for white Linen Coats, double breasted style with sailor collar, regular $5.00 values.
$3.75 for white Wash Coats, with collar and cuffs of navy blue linen, regular $4.50 values.
$4.00 for white Pique hand-embroidered Coats with cape, regular value $6.50.

WASH DRESSES AT HALF

Every colored Wash Dress in our infant's wear department may be bought tomorrow for just half the usual price. Made from dependable mixtures in all the new and desirable models.

White Wash Dresses will be specially priced for tomorrow's selling. A visit to our third floor tomorrow will be the means of much saving to mothers for summer outfits for the little ones.

FOR SALE!

First class restaurant; best paying location in city. Only reason for selling, owner leaving city; $500 cash handles it if taken at once. Address D. 91, Herald.

SIX FIREMEN HURT.

Chicago, June 19.—Six firemen were injured and property loss estimated at about $50,000 was caused today in a fire which partially destroyed a four story brick building at 177-188 Division street occupied by the Commercial Cabinet company and the American Industrial company. Six families living in adjoining buildings were driven from their homes by the fire.

TRUST COMPANY FAILS.

Philadelphia, June 19.—The Lincoln Savings & Trust company, a small concern of this city, failed to open its doors for business today and Samuel M. Hyneman, an attorney, was appointed receiver. The trust company failed about a year ago and resumed business three months later after reorganization.

Ericson's Clearance Sale

Has drawn purchasers from every part of the city. The opportunity to buy men's and boys' suits and furnishings at such low prices at the very commencement of the summer season is an exceptional one. See for yourself. No. 219 West Superior street.

EVERYDAY MISQUTATIONS.

New York Press: Critics who assert that we get more slovenly and careless every day in speech, manners and customs have proof of part of their assertions, at any rate, in the manner in which the writings of famous authors are continually being misquoted and distorted. In Coleridge's "Ancient Mariner" are these lines: "Water, water everywhere, nor any drop to drink." Ninety-nine people in a hundred say, "And not a drop to drink" for the last line.

Again, how often we hear people sing, "Rule Britannia, Brittannia rules (instead of rule) the waves," and quote Macbeth as saying "Screw your courage to the sticking point," instead of "sticking place." Those two familiar lines of Samuel Butler's, "He that complies against his will is of his own opinion still," are usually misquoted as, "Convince a man against his will, he's of the same opinion still."

Shakespeare never wrote "It's an ill wind that blows nobody good," although this is the version generally given of the correct words from "Henry VI," which run: "Ill blows the wind that profits nobody." Nathaniel Lee is similarly treated in regard to his phrase, "When Greeks joined Greeks then was the tug of war," which more often than not is misquoted as, "When Greek meets Greek then comes the tug of war."

"Money is the root of all evil" is a travesty of the line from the first Epistle of St. Paul to Timothy, "The love of money is the root of all evil." Another scriptural passage which is often incorrectly quoted is the sentence from Proverbs: "Pride goeth before destruction and an haughty spirit before a fall." The popular version is "Pride goes before a fall."

That fine phrase from Wolfe's poem, "The Burial of Sir John Moore," which runs, "But we left him alone with his glory," is very badly treated by people who say, "Alone in his glory," while the correct words, as written by Longfellow, of the phrase so often used, "All things come to him who waits," are "All things come round to him who will but wait."

CHI-NAMEL

A WONDERFUL WOOD FINISH

Floors which are in too poor condition to be improved with varnish alone can be made to imitate a genuine hardwood floor with this new patented graining system. No experience needed, anyone can apply it. Watch the demonstration in our big window, June 22 to 24. We will give away free samples at that time. Get one and see how easy it is.

KELLEY HARDWARE CO.
DULUTH, MINN.

Even a timid, or "scared', advertiser' is not in much harder plight than an indifferent one. No store will thrive in the hands of either!

I Beat Clearance Sale Prices Every Day!

My regular prices on Sample Shoes, in perfect condition, are lower than you will pay for odds and ends in **clearance sales,** that regular stores shout themselves hoarse about.

Come to My Sample Shoe Store AND I WILL PROVE IT.

Women's Sample Shoes worth $3.00, $3.50, $4.00 and $5.00 for **$2.00, $2.48, $2.98**

Men's Sample Shoes worth $3.50 to $5.00 at— **$2.48 and $2.98**

Extra Help.

I have secured extra help for Saturday, so will be prepared to give you better service than a week ago, when I had to turn people away.

SAMPLESHOEMAN CLARK

LONSDALE BUILDING.
Entrance: On Third Ave. W., Michigan St. or Superior St., by Elevator.

A SCIENTIFIC FACT

When the Blood Is Bad the Digestion Is Bad.

Showing the Reason for the Wonderful Success of the Tonic Treatment for Stomach Trouble in Even the Most Stubborn Cases.

Good red blood, which means blood well supplied with oxygen, is absolutely necessary to healthy digestion, for upon it depends the proper flow of the digestive fluids, the activity of the muscles of the stomach and the assimilation of the digested food.

That is why a debilitated, run-down condition so often brings on a disturbance of the digestive system that frequently runs into a severe stomach disorder.

The principle of the tonic treatment for indigestion is that it makes the blood rich and red, promotes a normal flow of gastric fluids, tones up and strengthens the stomach and recovery is rapid and permanent.

This principle was illustrated in the case of Mr. Albert Underwood of Brookville, Ind., who is well-known in his home town where he has been in business for the past eight years. He says:

"When I first became sick I was working on the railroad and think the hard work and exposure had run me down in health. I kept at my work for a time although I should have been in bed. I kept losing strength and became greatly reduced in weight. At last I had to give up and for two years I did nothing but sit around the house. During the following winter I was confined to my bed for the greater part of the time. I suffered from gas on the stomach and could not eat anything without enduring intense pain. It seemed as though there was a pressure on my stomach. Later I had rheumatic pains in my arms and legs and was reduced in weight to 120 pounds.

"I was under the care of our home physicians but they did not benefit me in the least. After spending many dollars in medicines and getting no help I decided to try Dr. Williams' Pink Pills. I took several boxes and they benefited me so much that I could eat most anything without distress. I kept taking the pills until cured. I have worked hard ever since, weigh 170 pounds and am in good health."

Every dyspeptic should have a copy of our free diet book, "What to Eat and How to Eat." It contains much useful information. Send today for a copy.

Dr. Williams' Pink Pills are sold by all druggists or sent, postpaid, on receipt of price, 50c per box; six boxes for $2.50, by the Dr. Williams' Medicine Co., Schenectady, N. Y.

OFFICIAL CENSURED

Special Examiner Gaynes Criticizes John Auger of Floodwood.

Charges Former Town Clerk With Negligence and Disrespect.

In a report filed by Special Examiner J. N. Gayner of the state public examiner's office, with County Auditor Halden, John Auger, former clerk of the town of Floodwood is charged with carelessness and negligence in his methods of keeping the accounts, and with gross disrespect for the law. The special examiner recommends that Mr. Auger be reprimanded for his carelessness hich is said to be nothing short of malfeasance.

The examiner claims that Auger regarded the examination of the records as a sort of joke; that after the report was filed with the county officials, nothing more would ever be heard about it.

According to the examiner's report, Auger's records were kept so badly that they can hardly be called records. Many of the bills are said to be missing and others do not specify what they were for, even the date being omitted. Bills improperly verified, and some unsigned and unacknowledged seem to have been accepted by Auger.

The examiner says that the reports of J. W. New, the treasurer, are in fairly good condition. A number of minor irregularities are reported in the books and accounts of other officers, due principally to ignorance of municipal methods of bookkeeping.

The examiner says that L. M. Triplett held the office of justice of peace, both for the village and the township, which is illegal.

The examinations of the books of the town was ordered by the county board at the request of a number of the citizens of Floodwood.

CANNON CONGRATULATES TAFT ON HIS NOMINATION.

Chicago, June 19.—Before the calling of the roll on the presidential nomination had been completed, Speaker Cannon had sent a message to Secretary Taft conceding the secretary's nomination, tendering his own services in the campaign and congratulating him. The speaker's message was as follows:

Chicago, June 18.—Hon. William Taft, Washington: "You have been nominated as candidate for president by the Republican national convention. I heartily congratulate you. You will be elected by the people in November. Illinois will cast her electoral vote for you. Whatever I can do for your success and that of the party will be done. J. G. CANNON."

COAL SHIP OVERDUE.

Norfolk, June 19.—The full rigged sailing ship Bangalore, Capt. Blanchard, which sailed from Norfolk for Honolulu, Oct. 23, with a cargo of coal for the Atlantic fleet, now in the Pacific ocean, is posted as overdue and missing, and it is feared that she has been lost. She carried from Norfolk a crew of thirty men, and was last spoken Nov. 24. She was bound around Cape Horn.

POTATOES VALUABLE

Tubers Are Scarce in the Local Produce Market.

Prices for Both New and Old Stocks Are Higher.

The bulge in the price of potatoes was one of the principal features of the week in the produce market. Prices have mostly been steady and unchanged, but the tuber market took a spurt and promises to remain aloft until the new crop begins coming to market in earnest.

This time of the year is "between seasons" for tubers. Old stocks are getting low and the new potatoes are coming from a long distance and not in great quantities.

The Southwest has been supplying quite a few of the new potatoes Duluth has had this summer, but shipments from that part of the country have been light for the past two weeks, on account of floods, which have prevented farmers getting their products to market and caused delays on the railroads.

New potatoes are expensive luxuries. The price for them has vaulted to $1.50 to $1.75 a bushel. The old ones are not selling on the 70 to 75 cents a bushel basis any longer. They cost $1 a bushel at any place in commission row this week.

• • •

Consumers may take what solace they can for the grief caused by the potato stringency in the news that strawberries are cheaper. Sixteen-quart cases now cost but $2 and are the best berries the market affords. The strawberry market is expected to be easier from now on.

• • •

The banana market is very nervous. Quotations have been fluctuating between 3½ and 4 cents a pound for the past month, this week seeing the last named figure chalked up. The demand at 4 cents is very strong and, although receipts are light, the fruit is very choice.

• • •

The rest of the fruit market shows no change from a week ago. Lemons are still $3.75 to $4 and California navel oranges are selling at the same price. There is a stronger undertone to the market, however, caused by light receipts. Shipments from the West have been interrupted by the floods which have caused such havoc with railway tracks.

• • •

New York apples are $4 to $4.25, which price is unchanged from last week. Idaho apples are steady and unchanged.

• • •

Grape fruit is getting scarce but is still quoted at $5.50 a case.

• • •

Imported figs are selling at $1.25 for ten-pound boxes and the domestic figs are quoted at 85c to $1.25.

• • •

The market for green vegetables remains on practically the same level that it was a week ago. Receipts have been fairly good and the demand has been firm. Round radishes are selling at 25 cents per dozen bunches and the longer radishes may be had for 20 cents.

• • •

Lettuce is $1 a box and Golden Hunt celery is selling at 35 to 45 cents.

• • •

Butter prices are steady and unchanged. Dairy products have been coming to market at about the same rate as for the last two weeks and a firm demand has kept the market on the same level.

Creamery prints are quoted at 22 to 26 cents a pound. Tubs are 22 to 25 cents a pound. Renovated and ladles are 22 cents and packing buttter 16 to 17 cents.

• • •

Fresh eggs are 15 to 15 cents a dozen.

• • •

Cheese prices are unchanged. Full cream twins are 12 to 14 cents and Wisconsin flats are 13 to 14 cents. Other grades are the same as they have been for the past two weeks.

• • •

Spring chickens are still selling on the $6 a dozen basis. Hens are 14 cents a pound and ducks 15 cents. Turkeys are quoted at 18 to 20 cents.

• • •

Lake trout are about the cheapest fish offered on the local market. They are selling at 9 cents a pound. Pike are 10 to 11 cents.

• • •

High prices for meat are reported at Chicago and New York, but during the last week, prices have shown no increase here. It is true, that they are already on a high basis and have been all spring and summer. They advanced considerably when the beef stringency first became apparent and they never came down very far.

The fact that they were already on such a lofty plain explains the failure of the local market to bulge at the present time.

Bucklen's Arnica Salve Wins.

Tom Moore of Rural Route 1, Cochran, Ga. writes: "I had a bad sore come on the instep of my foot and could find nothing that would heal it until I applied Bucklen's Arnica Salve. Less than half a 25 cent box won the day for me by effecting a perfect cure." Sold under guarantee at all drug stores.

$20 Suits Now $7.50

At the "Fitwell" Clothing Parlors' summer clearance sale.

ASKS FOR DAMAGES.

Richard Johnson Wants $5,000 From Duluth Street Railway.

Richard Johnson has sued the street railway company for $5,000 damages for the death of his 3-year-old son, Raymond Walter, who was struck and killed by a car at Twenty-second avenue west and Third street, Nov. 12 last. The boy is said to have run in front of the car while it was on the down grade, between Twentieth and Twenty-first avenues west.

Men's Underwear Special

Priced at 75c a Suit.

A fortunate purchase of men's fine ribbed medium weight cotton Underwear enables us to offer you for Saturday a regular $1 a suit Underwear at the specially low price, per suit..... 75c

Freimuth's

Silk Headquarters at the Head of the Lakes.
Lake Avenue, Michigan and Superior Streets, Duluth, Minn.

Burnt Orange Shirts!

Something Swell for $1.50.

That's what all the smart dressers wear. Just received another shipment for Saturday's selling, pleated bosoms, attached cuffs; on sale Saturday at..... $1.50

GREAT SALE OF TYPICAL MID-SUMMER HATS FOR $5.00!

They Were Formally Priced at $10.00!

Tomorrow we offer a large collection of exquisite, new, light, airy summer effects in Women's Millinery at **Exactly Half Price,** at which they are marked, and for which they have been selling until the present time.

This lot includes exquisite Lace Hats, fine Mohair and Proxiline braids, soft ruffled edge effects, trimmed with beautiful flowers and soft ribbons, in all the prevailing colors to match the mid-summer gowns. They were mostly all made by our expert milliners in our own work rooms and are designed after costly models, all exclusive models, no two alike. There's no doubt about it, you will find a hat that you will like among this assortment. Regular $10.00 values, special for Saturday at $5.00.

$5.00 $5.00

Children's and Misses' Hats!

MISSES' TRIMMED SAILORS—With bands, rosettes and quills, real artistic Outing Hats, regular $1.50 values at..... 98c

CHILDREN'S SAILORS—Colonial shapes, three-cornered effects, and the new mushroom styles, special at..... 75c

Large and varied assortment of children's trimmed Hats, beautiful styles, from $10.00 down to..... $2.50

Underwear Specials

WOMEN'S VESTS—Fine pure white cotton, high neck, long sleeves, run full sizes, regular 25c kind, special at..... 17c

COMBINATION SUITS—Fine Jersey ribbed, high neck, long sleeves, ankle length or low neck, no sleeves, knee length, sizes 4 and 5 only, regular 75c values, at..... 50c

KNIT CORSET COVERS—Fashioned, corset, fitting in back and bust, high neck, long sleeves, bust cream color, sizes 3 and 5, regular 35c value, at..... 25c

Hosiery Specials

WOMEN'S BLACK HOSE—Ribbed top, fine finish, "seamless," spliced heels and toes, regular 19c values.. 13c

CHILDREN'S TAN HOSE—Fine ribbed, double knees, "seamless," medium and dark tan, regular 25c value, tomorrow, per pair..... 17c

$1.98 to Clear Women's Tan Shoes; Were $3.50 and $4.00

From a standpoint of the style, they're the equal of any Tan Shoe we have in stock. This astonishing reduction to $1.98 is only because they are small sizes.

There are about 300 pairs in this lot, tan and golden browns, fine, soft vici kid, some have English cloth tops, medium heels, hand-turned. Regular $3.50 and $4.00 value, special, pair $1.98 $1.98

Children's Shoes Values up to $2 at 59c

Broken assortments of children's Shoes, vici kid, lace and button styles, hand-turned soles, not a pair in the lot that sold for less than $1.25, some as high as $2.00, special for Saturday, per pair 59c.

Men's Dress Well Shoes—Special at $2.50

This shoe is equal in every way to shoes sold elsewhere at $3.50. There's just as good style to them, they fit just as perfectly and they look just as nice and wear as well. Made of vici kid or box calf, Blucher cut, welt soles. Drop in and see them.

Stetson bench made Shoes, in all leathers and styles, at..... $5.00

Sale of Japanese Hand Drawn Work Linen Doilies at About Half!

6-inch Hand-Drawnwork Doilies. Large variety of patterns—cheap at 10c—special at.... 5c

9-inch Japanese Hand-Drawn Work Doilies, regular price 20c—sale price.... 10c

15c One lot Japanese hand drawn work Doilies, regular price 25c; special for Saturday, at 15c

ON THE BARGAIN SQUARE

Large variety of Battenberg Lace Scarfs, Centers and Lunch Cloths; all handsome new designs, at very attractive prices.

Now Comes the Greatest Sale of Women's Tailored Suits We Have Announced This Season

HIGH-CLASS TAILORED SUITS

FORMER VALUES UP TO $39.50

Special Saturday at

$12.95 AND $17.95

Tomorrow we inaugurate the greatest Suit Sale of the season. The collection includes about 75 high-class Tailored Suits, taken from our regular stock, supplemented with a special purchase of 125 New Suits, just arrived. The styles comprise all the later models, such as the 36-inch Prince Chap coat styles, which are destined to be a very popular fall style; also tight-fitting models, dip front styles, semi-fitted models, and many other effects; choice variety of materials and colors; plenty of the staple browns, blues and black, and invisible and shadow stripes, and a variety of fine imported fabrics, such as are shown only in high-grade garments; values up to $39.50; on sale Saturday, at—

$12.95 and $17.95

We bid you to come and take advantage of these extraordinary values tomorrow, and feel assured you will congratulate yourself for coming.

NO APPROVALS

Owing to the wide diversity of styles and the limited number of a kind, no suits will be sent on approval.

ALTERATIONS AT COST

Alterations on all suits on special sale will be charged for at actual cost of labor.

EVIDENCE WAS INSUFFICIENT

John Erovich is Free From Charge of Assault.

The case against John Erovich of Aurora, charged with assaulting Marshal August Knuti of that village, was dismissed in the district court yesterday, the court holding that there was not sufficient evidence to warrant the case going to the jury. It is said that some of the witnesses before the grand jury testified at the trial yesterday that Erovich first ordered Knuti from his house, before threatening to shoot the officer. Under those circumstances, it is claimed, the assault charge could not stand.

There still remain two indictments against Erovich, one for resisting an officer and another for running a blind pig.

TO MINE IN ALASKA.

Madison, Wis., June 19.—Col. Calvert Fredrie Spenseley left on Thursday for Nome, Ala., to engage in the mining business. He is the manager and part owner of the Hercules Mining company. Mr. Spensley is a son of former Senator Calvert Spensley of Mineral Point and son-in-law of Judge Bashford. Mr. Spensley has been, until Judge Bashford's appointement on the bench, a member of the firm of Bashford, Aylward & Spensley.

Cures baby's croup. Willie's daily cuts and bruises, mama's sore throat, grandma's lameness—Dr. Thomas' Eclectric Oil—the great household remedy.

FARMER IS INJURED

Leading Cow by Rope When He is Dragged.

Milaca, Minn., June 19.—(Special to The Herald.)—Frank Sjoquist, a farmer living in Borgholm township, was badly injured a few days ago while leading a cow to a neighboring farm.

He had a rope, with which he was leading the cow, wrapped tightly around one of his hands. The animal suddenly became fractious and ran away through the woods. Mr. Sjoquist was jerked off his feet and dragged several rods before the rope became disentangled, and left him battered and unconscious among the stumps.

He was found by the neighbors and carried to his home.

Sjoquist's left cheek was torn open and his shoulders and arms were a mass of bruises, but he will recover.

DIRECTORY OF AMUSEMENTS

WHERE TO GO TONIGHT.

LYCEUM—Mack Leon players in "The Man on the Box."

The Stock Company.

Instead of diminishing the attendance, "The Man on the Box" has been increasing as the news of the excellence of the production has spread. The Lyceum was filled last evening. The Mack Leone players are now rehearing for "The Undertow," which will be presented next week.

CASS LAKE FIREMEN GOING AFTER PRIZES.

Cass Lake, Minn., June 19.—(Special to The Herald.)—The Cass Lake fire department running team has been practicing hard for the past month in an effort to carry away the banner when the tournament is pulled off at Park Rapids next week. Charles Nelson has been elected to captain the team, and with a good bunch of men, the boys are sure to make a good showing. Magnus Johnson and A. E. Ittner will do the coupling act. Both are good men.

CASH GIRL INJURED.

Loses One Arm Under Riverside Avenue Car in Minneapolis.

Minneapolis, Minn., June 19.—(Special to The Herald.) — Sixteen-year-old Irene Kraft fell from a bicycle in front of a Riverside avenue street car at Third street and Cedar avenue last night and her right arm was cut off by the front wheels of the car, which demolished the machine. The girl was riding north on Third street and was about to cross Cedar avenue in front of a slowly moving car going toward Washington avenue. She did not notice the Riverside car, which was approaching speedily, and turning out of the way of the Washington car fell directly in front of the Riverside car. The injured girl was hurried to the Norwegian Deaconess' hospital, where it is thought she will recover. The girl lives at 311 Fourteenth avenue south. She has been employed as a cash girl in one of the down town department stores. Her father is unable to work.

DR. DAHL PRESIDENT.

United Norwegian Lutherans Have Elected Their Officers.

Minneapolis, Minn., June 19.—(Special to The Herald.)—The following officers were elected at the annual national convention of the United Norwegian Lutheran Church of America here yesterday:

President, Rt. Rev. T. H. Dahl, D. D.; vice president, Rev. N. J. Ellestad; secretary, Rev. J. C. Roseland; treasurer, R. Erik, Waldeland.

Just before the election of the officers the Rt. Rev. T. H. Dahl read his annual report. A feature of the report was the mention which the president made of the efforts which are being made for a union between the three great Norwegian Lutheran church bodies in this country. He mentioned the fact that each of these bodies had elected members of a joint committee. This committee had met twice during the past year, and another meeting will be held in October. On the questions which have come before the committee thus far an entire agreement has been reached, and at the present time the prospects for reaching a union ultimately are very favorable.

DeWitt's Kidney and Bladder Pills are prompt and thorough and will in a very short time strengthen the weakened kidneys. Sold by all druggists.

TWO PERSONS CREMATED AS THEY WERE SLEEPING.

Houghton, Mich., June 19.—An elderly man named Esko and a young man named Johnson were burned to death late Wednesday night in a fire which destroyed the saloon and residence of Matt Huttala, at Jacobsville, fourteen miles east of here, at the mouth of Portage river.

The victims were asleep on the second floor of the building, and were cremated before the alarm could be given. Huttala and family escaped with their lives, but lost all their effects. The origin of the fire is unknown.

Mark these days "FORCE" for breakfast:

Sunday, Monday, Tuesday, Wednesday, Thursday, Friday, Saturday

These are the days on which you should eat

No matter what you eat on other days, these are the "sunny days"—the "red letter days"—when you want to be at the top-notch of mental vigor and physical power.

"FORCE" is made of the best white wheat, steam-cooked, rolled into thin flakes, combined with the purest barley-malt and baked. Always "crisp" it before serving it by pouring into a pan and warming it in oven. Then serve in large dish with cream, piling the flakes in one side of the dish and pouring the cream in the other side, dipping the flakes as eaten.

Your Grocer sells it. No other flaked food is "just as good."

THE THIRD REGIMENT

Officers Unceasing in Efforts to Push Rifle Practice.

Men Hoping to See Wives and Sweethearts on Sunday.

Camp Lakeview, Lake City, Minn., June 19.—(Special to The Herald.)—The fourth day of the encampment of the Third Regiment was favorable to pushing the work with continued energy. The routine was followed by the first and second battalions while the third battalion occupied the rifle range with the "pick-ups" of the first and second battalions. The men are doing remarkably well in rifle practice, considering the fact that the guns are entirely new and they have had no opportunity for previous practice before camp. The officers are unceasing in their efforts to make a good record for the Third this year, and every officer and enlisted man, whether he is on the staff or in the kitchen, is required to fire a record string.

Today the 600 yard range is being fired. Only those who made a score of 115 out of a possible 150 in thirty shots, ten shots each on the 500, 300 and 600 yard ranges, are permitted to shoot at the longer range and at rapid fire and on the skirmish.

The regimental commissary, Capt. R. R. Sigmund, reports that the appetites of the men are very efficient. He issues daily 350 loaves of bread, about 1,200 pounds of meat of various kinds, beef, bacon, hams, etc. 20 bushels of potatoes, besides numerous incidental supplies, as coffee, sugar, canned fruits, etc.

Each company has its own mess and is not restricted in its table, so that the men are bountifully served. The commissary said that not only did the men clean out his supplies the first two days but he thought they would eat up the packing cases and cans they seemed so ravenous.

Company C entertained the Duluth officers on the field and staff at noon mess yesterday. The guests were Lieut. Col. Resche, Maj. and Mrs. Eva, Lieut. Chisholm, and Lieut. R. M. Weaver.

Looking Forward to Sunday.

Many of the officers and men are looking forward to Sunday when a number of their wives and sweethearts are expected. Sunday is generally visitors' day in camp although this regiment is not honored by the presence of many of their friends. The camps of the Second and Third Regiments are thronged, particularly on Sunday with people from home who are interested in the guard. There are at present 266 men from Duluth on duty with the regiment in camp and 110 from Eveleth and Hibbing. It is hoped that many of the citizens from Duluth and the ranges will make an effort to come down and see the boys.

The trains of the Milwaukee road stop at the camp grounds. The train in the morning, which connects with night trains from Duluth, reaches Camp Lakeview at 10:30 in the morning, and leaves in the evening at 7:25. The officers and men are glad to entertain any friends of the regiment and it is safe to guarantee that they will enjoy their visit. Although most of the military duties are confined to daylight, the evenings are interesting also. The daily band concert at 8 o'clock is a treat, as those who are acquainted with Flaaten's Third Regiment band know, and the evening guard mount, held in dress uniform, is one of the attractive and interesting ceremonies of the service.

Brig. Gen. Bobleter, commanding officer of the Minnesota brigade of National Guard, with his staff, will arrive at camp Saturday and review the regiment.

The officers detailed for guard last night were: Capt. W. B. Miser, Co. E, officer of the day; Lieut. E. L. Bender, Co. E, officer of the guard; junior officer of the guard, Lieut. F. R. Ellsworth. Today Capt. R. M. Cornwell, Co. F, is officer of the day. Lieut. E. H. Sellhorn, Co. G, officer of the guard, and Lieut. K. H. Kelly, junior officer of the guard.

Private Charles Webb, Co. C, has been appointed lance corporal.

The detail for color guard for the encampment is: Private Ruden Peterson, Co. C, and Private John Swann, Co. G.

Battalion non-commissioned officers' schools are held every afternoon at 1 o'clock. The school for the First battalion is in charge of Battalion Sergeant Maj. Frank E. Smith, and that of the Third battalion of Battalion Sergeant Maj. Babcock.

Private O'Connel, Co. E, was colonel's orderly yesterday and Private Gillineau, Co. C, orderly for the adjutant. Wednesday night Private Duffy of Co. C was chosen orderly for Col. Johnson and Private Frank Ogse, Co. F, orderly for Capt. Van Duzee, regimental adjutant.

Col. Corrison and Capt. Shepard of the First regiment were visitors in camp yesterday. They were very much interested in trying out the new Springfields on the range.

Mrs. G. W. Stiles of Duluth arrived in camp this morning and will remain until the regiment breaks camp.

The ceremonies last evening were dress parade and review. Following parade the officers of the regiment paid a visit to Adjt. Gen. Wood at the Headquarters building.

Hibbing Company Inspected.

Company M of Hibbing was inspected yesterday afternoon by Col. Gerlach, the regular army officer on duty with the Minnesota National Guard. This inspection takes the place of the regular annual inspection and muster of the company. Company M is the latest addition to the regiment and on account of its recent muster-in was not inspected at its home station at the time of the inspection of the other new companies, as it had not been in the service the required thirty days to receive inspection allowance.

Col. Gerlach commended the company very highly on its appearance and instruction.

Company C held a mock trial in the company street last evening. A number of "rookies" were brought up before the company tribunal, Judges Nelson, Anderson and Schultz, for serious infractions of the "articles of war" as interpreted by the veterans of previous encampments. The eloquence of Prosecuting Attorney Archie was so convincing, notwithstanding the valiant defense by the defendants' attorney, Loyear, that all the culprits received serious sentences, such as the aerial bridge, catsup shampoo or rolling a peanut down the officers' street. The former punishment is similar to running the gauntlet, only it is performed in a more humiliating manner.

"Bill" Casey, the heavy comedian of Company C, arrived in camp today with his pet dog, "Bill Taft."

At dress parade Wednesday evening, Col. Johnson sprung a surprise on the first sergeants and regimental non-commissioned staff officers. At the close of the ceremony the officers marched off the field, leaving the companies in line to be marched in review by the non-commissioned officers. Although the men had no previous notice they conducted the review very creditable.

MANY GREAT ACTS.

Hagenbeck & Wallace Shows Have Many Notable Features.

The Carl Hagenbeck & Great Wallace Shows Combined, which comes to Duluth next Monday, June 22, present a remarkable ensemble of great acts and fine features this season. Among the most prominent are the trained wild beasts. This combination of animals presents feats of the most astounding sort. The Borsini troupe are also marvels, the VanDiemans are superb aerial performers and worthy of the position they occupy, the Kotocho Imperial troupe have a new act that creates a sensation everywhere, Wallace's horses are among the big hits seen, the Delno's whirlwind acrobats are another feature of the expensive kind, the Tasmanians, Sylvester sisters, Anita Faber, Sadie Litchel, Reno McCree, Winnie Sweeney, Lovella Green, Lillian Davis, Grace Clifford, Lulu Davenport and many more representative riders are also with the Hagenbeck & Wallace shows. Clowns, with many new make-ups and jolly stunts, have the comedy end of it in charge.

GOVERNOR GOES FISHING.

St. Paul, Minn., June 19.—(Special to The Herald.)—Governor and Mrs. Johnson, in company with Mr. and Mrs. Frank A. Day, left yesterday for Glenwood, where they will spend a few days fishing and resting. They expect to return to St. Paul Monday morning.

LA FOLLETTE CRITICISES PLATFORM, PRAISES TAFT.

Chicago, June 19.—A dispatch to the Tribune from Madison, Wis., says: Senator La Follette, last night, sent the following telegram to Mr. Taft, on hearing of his nomination by the convention at Chicago:

"Hon. W. H. Taft, Washington, D. C.: While the platform is disappointing in some fundamental provisions and omissions, and I shall claim the right to say so, I congratulate you most sincerely, and in the faith that you are more nearly in accord with the great body of the Republican voters than the platform, I shall do all in my power to insure your election."

SECTION MAN FIRES BULLET INTO HEAD.

Fergus Falls, Minn., June 19.—Philip Reppano, a section man on the Great Northern at Ashby, attempted to commit suicide by shooting himself through the head. The bullet entered the ear and passed through the lobe of the brain, lodging under the nose. He was brought to this city and is still living, but will probably die. Relatives in Chicago have been notified.

The Talk of the Town.

The "Fitwell" Clothing Parlors are selling all of their $15 and $18 spring suits for only $9.75 during their summer clearance sale.

Men's Sum'er Furnishings.

Here are some forceful trade bringers for Saturday that will not only bring business, but evoke enthusiasm, second only to that at the Chicago convention.

$1.50 Shirts for $1

These are a collection of many lines of early season goods that are broken in size and assortment. They represent many of the season's choicest and best sellers in Percale, Madras and fancy woven Negligee Shirts. There are all sizes in the lot and hundreds of styles to select from. You save 50c on every purchase.

35c and 50c Socks for 25c.

As handsome a lot of Half Hose you ever saw. Fine Lisles, Silk Lisles and good weight Cotton in black, tan, checks, stripes and hand embroidered patterns.

25c and 15c Socks for 10c.

Just an odd lot of black and Oxford gray Cotton Hose that we want to clean up.

65c Underw'r 48c

Men's medium weight Cashmere Shirts and Drawers. Just right for present wear and a bargain at the price.

Men's summer weight Union Suits, in cotton lisle thread and silk lisles. A splendid assortment commencing at..... **$1.00**

P. Panton & White Co.

Women's Suits, Coats and Undermuslins!

Our Cloak and Suit Department was never as clean as at present—our regular low prices preclude the possibility of our being hung up with a lot of old garments, upon which heroic efforts, in the shape of quarter and half price advertising, is necessary to unload them. We are always looking for good things for our customers, and when we get them you may rest assured that they are new and correct in both style and price.

$25.00 Ladies' Tailored Suits for $15.00

These are part of the big special purchase made by us a week or two ago—not Suits which we are overloaded on, but $25.00 Suits which our New York representative got at a particularly advantageous price, the benefits of which we split with our patrons.

They are in the semi-fitted style, made up in Panamas, fancy Worsteds and fancy Suitings—jackets are lined with silk and satin—skirts are in the new pleated or gored models—perfect in quality, fit and finish. Altogether they will be found exactly as represented; $25.00 Suits for..... **$15.00**

Black Voile Skirts

A special lot of Altman Voile Skirts, made up in this season's best styles, either pleated or gored models, some with folds of silk trimming, garments cut full and generous, just the thing to wear with lingerie waists; values up to $12.50 Saturday.. **$8.50**

Misses' and Ladies' Box Coats

One large lot, made in a wide assortment of fancy mixtures or coverts, handsomely tailored and finished garments, worth up to $6.50—in one lot Saturday, at..... **$4.98**

Cravenette Coats

Those convenient Rain or Shine Coats, so necessary in every woman's wardrobe. We are showing a large assortment of them in tans, Oxfords, grays and olives—specially priced for Saturday, at..... **$9.75**

Muslin Underwear--- Cambric Underskirts at **$1.49**

At this price we are showing two special values, one having 5 rows of lace inserting and lace edge, 20-inch flounce and under ruffle. The other has deep embroidered ruffle with cluster tucks. These garments are cut full and generous, and would ordinarily sell at $2.00; our price Saturday..... **$1.49**

Night Gowns

Made of good quality muslin, high neck style, trimmed with two rows and yoke of embroidery, or plain tucked, full in length and sweep. You would usually expect to pay 75c for them—our price, Saturday..... **49c**

Corset Covers

On Saturday we will place on sale 25 dozen lace and embroidery trimmed Corset Covers, usually sold by us at 39c. These are all clean, fresh stock; take your choice on Saturday, at each..... **25c**

Children's Muslin Drawers

Sizes up to 12 years—made of good quality muslin; retailed regularly at 15c each—special Saturday..... **10c**

Boys' Vacation and Outing Suits.

Specially selected suits for the boys' summer outing, made of good wear-resisting worsted mixtures. Perfectly tailored, stylish and snappy in appearance.

Boys' Outing Suits $2.95

Plain navy blue, brown and gray mixtures, and the new tan shades that are so very popular this season; sizes from 8 to 16 years; values up to $4.50.

Boys' Outing Suits $4.95

High class Norfolks, in swell worsted and cassimere mixtures. These are the goods much advertised at $6.50 and $7.50, and have all the style, appearance and good hard wear it is possible to put into a suit. All sizes from 8 to 16 years.

Boys' Top Coats $4.95

Fine hand-tailored Coats. Shepherd Plaids, navy blue Serge, light tans and gray, etc. Spendid values, worth up to $7.50.

Boys' Shirts and Blouses, with soft collar or neck band, plain and fancy Madras, Percale, Cheviot, Chambray, etc., light, medium or dark colors, $1.00, 75c and..... **50c**

Boys' fine Outing Shirts and Blouses, in mercerized sateens and soisettes; tan, white and light blue, $1.50 to.. **$1.00**

Summer Hats and Caps, all the popular styles in straw, cloth, felt, duck, crash, etc., $2.00 down to..... **25c**

Sample Lace Curtains

ALMOST GIVEN AWAY

Here, ladies, is a bargain opportunity seldom, if ever, equaled in Duluth. **1,250 Sample Lace Curtains** of Nottingham and Cable Nets, in white, ecru, Arabian and two-toned effects. These are curtains used by traveling salesmen during the early part of this season. They are new, seasonable goods—and are actually worth up to $5.50 pair. Visit the Drapery department on the third floor—on Saturday morning and secure these at, per curtain..... **25c**

Jewelry Department Special

We have just received from a manufacturer of Belt Pins and Buckles—in Attleboro, Mass.—his entire line of salesmen's samples. There are about 15 dozen in lot and hardly two alike in the whole assortment. They are beautifully embossed and engraved—some have stone settings, others are gold filled and silver plated—all are guaranteed to wear five years. These belt pins and buckles are worth up to $1.75 each, but as stated to you, they are samples—and instead of picking out the best ones and selling them for $1.00, $1.50 or $1.75, we will give them to our customers at each. **50c**

Another Big Glove Sale

Ladies' $1.50 Elbow Length, 89c

Again we have been fortunate in securing another lot of extra fine, high-class Gloves at a low price. This time it is a superb lot of Silk Lisles, the silky, shimmery kind that look like finest silk, and wear well.

Ladies' Elbow Length—Your choice of 16 or 12-button, fine Silk Lisle Gloves, with two patent clasps, black, white, tan, modes, grays and pearls. All good, desirable colors, and regular $1.50 quality gloves; Saturday, only..... **89c**

The Arnold Wash Fabrics

ARNOLD PRINT WORKS TRADE ARNOLD MARK NORTH ADAMS WASH FABRICS

Wash Goods at ½ and Less

There is still quite a good assortment of those wonderful values we have been giving in fine Silk Mixed Wash Goods. They are the Shadow Prints, and nearly all silk, and are sold here and elsewhere regularly at 50c. While this lot lasts you can buy them at just half or, per yard..... **25c**

Printed Dotted Silks

Those who have not seen this fabric cannot realize what they are missing. This is a fine Silk Mousselaine cloth, with woven dots of silk, in same color, and printed in figures or designs. They come in navy, black and white grounds, and are really 39c values. During this sale, the price, per yard..... **15c**

Suitings at 10c a Yard

This is intrinsically the best value of the whole lot. Just think of it! Suitings 34 inches wide, soft and durable and for outing or knockabout garments they have no equal even at 25c, which was their former price—perfectly fast colors, big range of patterns—while they last. **10c**

Wash Goods at 19c yd

Among the other big bargains, let us call your attention to the fact that there are quite a good many pieces of the real Silk Mulls, with woven dots, in plain white. The price of this fabric was never less than 39c. They would be snapped up quick if you knew their worth. Ask to see them at, per yard..... **19c**

Ladies' and Children's—Hose

On the Bargain Counter

25c Qualities for 19c

Ladies' full seamless Black Cotton Hose, fine guage, reinforced toes and heels. Children's fine ribbed Black Cotton Hose, extra spliced, stout-wearing heels, toes and knees. A good 25c stocking—3 pairs for 50c—or per pair..... **19c**

Ladies' Collars

at 1/3 Regular Price

Another lot of Ladies' solid color, striped and embroidered Collars—all colors and sizes in the lot; real value 25c each; special for Saturday, 3 collars for 25c—each..... **9c**

The Millinery Department

The season of the year has arrived when the majority of small millinery dealers and other fake advertisers begin to howl one-fourth, one-third, one-half—yes and even 75 per cent off regular prices! What enormous profits they must have reaped in the beginning of the season! And are even now reaping!

The Glass Block Millinery, produced by the finest obtainable talent is always sold on the small profit—many sales plan, and there is no howling over half or quarter price until the season is over. We advise you to shop carefully—a comparison will convince you that our regular prices are less than the so-called quarter and half prices of some advertisers.

When **our cut prices** go into effect after July 4th, you will get something worth coming after—meanwhile, pay us a visit. You will find our assortment a most complete one, composed of styles that are absolutely correct—and at prices that are **RIGHT.**

Best Shoe Values---At the Glass Block Shoe Store Annex

Men's Tan Oxfords—Blucher and buckle effects—$3.00, $3.50 and $4.00.

Champagne Kid and Chocolate Kid Ties—Cuban or French heels..... **$4.00**

Big Girls' Oxfords—In all leathers and shapes, school heels—$1.75, $2.00, $2.25 and $2.50.

Women's black Oxfords—chic, new models, every one a perfect fit—$2.50, $3.00, $3.50 and $4.00.

Women's brown and gray Suede Oxfords—With Cuban heels..... **$3.50**

Women's white Canvas Oxfords—All lasts, sizes, widths and heels—$1.39, $1.48, $1.98, $2.48 and $2.98.

"NETTLETON'S" OXFORDS FOR MEN—Largest assortment in town, 25 different styles in all leathers—tans and blacks at $5.00, $5.50 and..... **$6.00**

Men's Special! 100 pairs of fine Oxfords, worth $3.50 and $4.00; on sale Saturday, per pair..... **$2.65**

Boys' and Girls' Oxfords—In tan or black, styles alike—an elegant assortment— **98c to $3.00**

TENNIS SHOES
For boys and girls—
48c, 60c and 75c

Barefoot Sandals

Children's 5 to 8 and 8½ to 11..98c
Misses' and boys' 11½ to 2...$1.25
Women's 2½ to 6.....$1.75
Men's sizes 6 to 11.....$2.00

Extra Specials 200 pair of misses' and children's Shoes, Oxfords and Slippers, values up to $2.00; all in one lot at, per pair..... **98c**

Free to Children
"MOCKING BIRD WHIRLERS"
The Newest Novelty.

Big Girls' and Women's House Slippers and Oxfords—50 pairs—broken sizes—values to $2—your choice..... **98c**

Jean Shines Shoes
Slickly—With a Ragtime Obligato **5c**

Sporting Goods---In Basement

Golfers—Attention!

York and Yale's Drivers, Putters, Lofters, Cleeks, Brassies..... **98c**

Caddy Bags—Extra heavy canvas, ball pocket and sling, leather trimmed..... **98c**

"Spalding" Red Dot Golf Balls—each..... **50c**

Haskell Whiz Balls—each..... **50c**

Haskell Re-made Balls—each..... **35c**

Ball Cleaners—Patricks'—each..... **25c**

Fishermen—Notice!

Hendryx Reels—60 yards, double multiplying, drag and click, nickel plated.. **69c**

Hendryx Fluted Trolling Spoons—No. 4¾, nickel plated, full feathered, each.. **5c**

Canandaigua Spoons—silver plated, usually sold for 75c; 45c and..... **39c**

Lollacapop—Woods' best antidote for mosquitoes..... **19c**

Flies—Superior quality, all varieties, per dozen..... **50c**

Swimming Frogs—Rhode's mechanical, weedless, never dies, never tires; advertised at $1.00; our price..... **85c**

Big Line of Shakespeare Bait and Reels, Burtis Spoons, "Orvis," "Devine," "Expert," "Samson" and "Rainbow" Rods.

DEMANDS BY WISCONSIN

Planks Which Minority Report Aimed to Put in Platform.

Reflect the Views Which Senator La Follette Has Expressed.

Chicago, June 19.—Following are the amendments to the Republican platform, which were submitted by Congressman Cooper of Wisconsin, as a minority report to be incorporated in the platform as additions:

The Tariff.

The Republican party proclaims its continued loyalty to the true principle of the protective tariff policy as established by Hamilton and advocated by Clay, Blaine and McKinley. Under this true principle of protection much duties were imposed on imports as equaled the difference between the cost of production at home and abroad. From Hamilton to McKinley every great advocate of protection contended that a tariff so levied would establish and maintain American industries, and that free competition between producers would prevent monopoly and insure reasonable prices to all American consumers. Under this system, so long as competition existed, all classes shared in the benefits derived from the protective policy. But a great change has come. Through combinations of corporations, competition between protected interests has been suppressed and the public compelled to pay prices dictated by monopoly. This condition is unjust, oppressive and intolerable. It calls for prompt and effective remedy. No tariff policy which contributes in any degree to place the control of prices and markets under the domination of monopoly can be maintained.

To correct these abuses and perpetuate a protective tariff system based upon the true principle, we pledge the immediate revision of the tariff by the imposition of such duties only as will equal the difference between the cost of production at home and abroad. And whenever the control of any protected product by monopoly, or the suppression of competition by agreement between the producers of protected articles, limits production and controls prices and wages, the collection of duties upon the similar imported article shall be suspended or abolished, and such articles admitted free of duty, except where the cost of labor in the domestic article exceeds that in the imported article, in which case such articles shall be subject to a rate of duty equal to the difference between the cost of labor in the domestic and in the imported article, and no more. To ultimately place our tariff schedules upon a just, scientific and more suitable basis, there must be a thorough, exact and impartial examination of the ever changing conditions affecting labor and the cost of production at home and abroad. For this purpose we favor the early establishment of a permanent tariff commission, to be appointed by the president, such commission to be composed of men from civil life who represent all sections of the country and who are especially equipped by training and experience for this important work.

Trusts and Combinations.

For twenty years, in its national platforms, the Republican party has denounced trusts and combinations, organized and conducted to suppress competition and restrain trade. In its platform for 1900 is said: "We recognize the necessity and propriety of the honest co-operation of capital to meet new business conditions, and especially to extend our rapidly increasing foreign trade, but we condemn all conspiracies and combinations intended to restrict business, to creat monopolies, to limit production, or to control prices; and favor such legislation as will effectively restrain and prevent all such abuses, protect and promote competition and secure the rights of producers, laborers and all who are engaged in industry and commerce."

No additional legislation has been enacted pursuant to that declaration. It is established upon the highest authority that trusts and combinations have, within the last four years, made the greatest growth for the centralized control of business and the suppression of competition in the entire history of consolidation. The increase in trust capitalization increased more than 55 per cent. The trust controlled capitalization increased from $20,379,162,511, on Jan. 1, 1904, to $31,672,754 on Jan. 1, 1908. This enormous growth in unlawful combinations places in jeopardy every independent business in the land. It exercises control over production and prices in manufactures, and over services and rates in transportation. No political party, loyal to public interest, can ignore this monstrous evil.

The administration of President Roosevelt has, in notable instances, prosecuted such unlawful combinations under the anti-trust law of 1890, and no act of a Republican administration has been more highly commended by the public. But we believe that existing conditions demand at this time more strongly than in 1900 the enactment of such legislation as will effectively restrain and prevent all such abuses and promote and protect competition. The Republican party represented in this national convention demands the most rigid enforcement of existing law and the enactment of a statute prohibiting any individual, copartnership, corporation or association from engaging in interstate commerce whenever such individual, copartnership, corporation or association is a party to any agreement, understanding or compact for the suppression of competition, the control of prices and markets and the restraint of trade, and imprisonment as a penalty for violation of its provisions. And we demand that congress shall go to the full extent of its constitutional authority to give force and effect, by statutory enactment, to the declarations herein set forth.

We strongly protest against any attempt, however disguised, to weaken or destroy the Sherman anti-trust law, as applied to trusts and combinations organized to control production and prices, and we favor strengthening the law, providing imprisonment as a penalty for violation and a strict enforcement of all its provisions. The anti-trust law was not designed by its author or advocates in congress, when enacted, to apply to labor organizations, and we favor any legislation which congress may enact within the Constitution to exempt trades unions from the statute."

The Railroads.

The Republican party has made progress toward a more effective control of the railroads engaged in interstate commerce, but it recognizes that much remains to be done in the public interest. We favor enlarging the powers of the interstate commerce commission, clothing it with authority to institute proceedings upon its own motion, to establish classification, and, whenever a proposed increase in rate is challenged by shippers or consumers, to determine whether such increase shall be allowed. The problems submitted to the commission are so vast and complex, the demand for a better supervision of interstate commerce in the public interests so urgent, the work of the commission already so burdensome, that it is manifestly absurd to expect seven men to discharge the duty which the government owes to the people in exercising control over common carriers engaged in interstate commerce. In response to the demand for a better supervision or railway services and railway rates, we favor enlarging the working force of the commission, dividing the country into districts, providing sub-commissions for each district and for appeals from such sub-commissions to the interstate commerce commission at Washington. The existing law provides that rates shall be reasonable and that any unreasonable rate shall be unlawful, but it wholly fails to provide any means by which the interstate commerce commission can ascertain what is a reasonable rate. To this obvious defect may be charged the unwarranted advance in rates made since the enactment of the law and the increase recently announced by the railroads, which will impose an additional burden of $100,000,000 a year upon the traffic affected. The public interest demands that this defect in the law should be remedied at once. To determine a reasonable rate it is vital that the commission should know the value of the physical property of the railway company, the cost of maintenance and operation of the railway and the income derived from the business. The interstate commerce law provides for ascertaining the cost of maintenance and operation, and the income derived from the business, but it wholly fails to provide any means by which the commission can ascertain the value of the property of the railway company. The interstate commerce commission has repeatedly urged upon congress the importance of legislation authorizing the valuation of railway property and making the necessary appropriation to enable the commission to perform this important work in the public interest. We therefore favor the immediate enactment of a law authorizing the interstate commerce commission to make an exact and complete inventory of all the property of every railroad company engaged in interstate commerce, to the end that such valuation be made the basis of just and reasonable railway rates.

Injunctions and Trials in Contempt Cases.

We pledge the Republican party to the enactment of a law to prohibit the issuance of injunctions in cases arising out of labor disputes when such injunctions would not apply when no labor disputes existed; and providing that in no case shall an injunction be issued when there exists a remedy by the ordinary process of law; and which act shall provide that in the procedure for the punishment for contempt of court, the party cited for contempt shall be entitled to a trial by jury, except when such contempt was committed in the actual presence of the court or so near there to interfere with the proper administration of justice.

Election of United States Senators by Direct Vote.

The people of this country demand that government shall be truly representative. The legislatures of twenty-seven states, nineteen of them represented by Republican senators in the United States senate, have adopted joint resolutions favoring a Constitutional amendment for the election of United States senators by direct vote of the people. The house has five times, the last time by unanimous vote, adopted and transmitted to the senate, a resolution proposing a Constitutional amendment. The senate refuses to permit a vote upon the passage of such a resolution. Washington declared in his farewell address that "the basis of our political system is the right of the people to make and alter their Constitutions of government." To deny or withhold that right is destructive of the basic principle of a republican form of government. Believing with Abraham Lincoln that this should be in truth a "government of the people, by the people, for the people," we demand that congress shall, upon the convening of the next session, propose for the ratification of the legislatures of the several states an amendment to the Constitution providing for the election of United States senators by direct vote of the people.

Publicity of Campaign Contributions and Expenditures.

Certain expenses are inseparable from the conduct of political campaigns, and these expenditures may be met by voluntary contributions from citizens devoted to the cause for which a candidate or party stands. Experience has shown, however, that the largest contributions are not made to further a cause, but in some special or personal interest, corruptly to influence nominations, platforms, administrations and legislation. If these contributions were known they would be promptly condemned by the public, their relation to subsequent favors sought in return would be recognized and understood and their purposes thwarted. Therefore, we propose that a Republican congress and president shall enact and enforce a law to require those charged with the management of campaigns for the nomination or election of president, United States senator or representative in congress to publish at stated times during the campaign the name of each contributor and the amount contributed or promised by him and the amount and purpose of each disbursement and the name of the person to whom paid.

Regulation of Telegraph and Telephone Rates and Services.

We pledge the Republican party to the enactment of a law to regulate the rates and services of telegraph and telephone companies engaged in the transmission of messages between the states.

Ship Subsidies.

We are unalterably opposed to ship subsidy and to granting privileges, in any form, to special interests at the public expense.

Protection to Employes.

We pledge the Republican party to the enactment of a law creating a department of labor, separate from any existing department, with a secretary at its head, having a seat in the president's cabinet, and for the creation of a bureau of mines and mining, under the proposed department of labor, and the appropriation of sufficient funds to thoroughly investigate the cause of mine disasters, so that laws and regulations may be recommended and enacted which will prevent the terrible maiming and loss of life in the mines.

We pledge the Republican party to the enactment of an amendment extending the existing eight-hour law to all government employs and to all workers, whether employed by contract or for sub-contractors doing work for or on behalf of the Federal government; and we pledge the Republican party to the enactment of a law by congress, as far as the Federal jurisdiction extends, for a general employers' liability act for injury or loss of life of employs.

Kennedy's Laxative Cough Syrup is the one that children like so well to take, as it tastes nearly as good as maple sugar. It acts gently, yet freely, on the bowels. Sold by all druggists.

America's Most Interesting Character

THE MAN WHO CURES THOUSANDS

Will Visit Duluth June 23rd.

The Great Wittman, or the man who is said to have cured thousands of people in all parts of the West, and of all kinds of disease is to be tested in Duluth. Wittman is acknowledged as the greatest healer of the age. One only needs to look at this young man, who through a vast experience of healing has acquired a higher power than the Mahatmas of India. Wittman does not depend upon physiology alone, he has a staff of the best expert physicians in America to assist him. His way is to adopt any method with which he gets actual results, and as a consequence he has physicians from all schools. Duluth is indeed fortunate to get an institution of this kind, even though one is not afflicted. Wittman entertains the people free with band concerts and free vaudeville every night and does many philanthropic deeds. The show grounds will be on Superior street between Twenty-third and Twenty-fourth avenues west.

Piles We are so certain that Itching, Bleeding and Protruding Piles can always be relieved and absolutely cured by this ointment that we positively guarantee satisfaction or money refunded.

50 cents a box at all dealers or Dr. A.W. Chase Medicine Co., Buffalo, N.Y. Dr. A.W. Chase's Ointment

The Only Store in Duluth That Sells the Famous Hart, Schaffner & Marx Clothing.

THE REAL DULUTH BOYS.

KENNEY & ANKER

409-411 WEST SUPERIOR STREET.

Come in the Morning if Possible, But Come Anyway. Store Open Until 10:30 p.m. Saturday.

IT STARTS TOMORROW!

A LITTLE EARLIER THAN USUAL, BUT BETTER, GREATER VALUES THAN EVER. OUR

SEMI-ANNUAL REDUCTION SALE

The unseasonable weather of the past month has not been conducive to a large clothing business. The result is, stocks are larger than they should be. There is but one thing left for us to do: Cut prices--and that we have done with a vengeance. We never conduct a sale in a half-hearted manner.

OUR ENTIRE STOCK AT THREE PRICES!

Hart, Schaffner & Marx

Suits, Top Coats Cravenettes

Were $35 $30 $25

YOUR CHOICE TOMORROW $18

Copyright 1908 by Hart Schaffner & Marx

Woodhull, Goodale & Bull

Suits, Top Coats, Cravenettes

Were $20 $18 $15

YOUR CHOICE TOMORROW $12

Famous Clothcraft Clothing

Suits, Top Coats, Cravenettes

Were $14 $12 $10

YOUR CHOICE TOMORROW $7

BOYS' CLOTHING AT NEARLY HALF PRICE!

NOTHING RESERVED—SACRIFICE COMPLETE—BRING THE BOYS HERE.

ALL BOYS' SUITS—Both plain and knickerbocker styles—ages 8 to 17 years—early season prices $6.50 to $10.00—reduced to ---------- $5.00

ALL BOYS' SUITS—Ages 8 to 17—beautiful materials—suits that wear and satisfy—regular prices $5.00 to $6.00—now selling for ---------- $3.85

Boys' Sailor Blouse and Russian Blouse Suits—ages from 2½ to 8—regular prices were $5.00 to $7.00—reduced during this sale to ---------- $3.85

The Backward Season forces us to Sacrifice All

Boys' Wash Suits

Prices Never Before Quoted in the West.

Boys' 50c and 75c Knee Pants—made right and will wear like iron—now for ---------- 35c

Boys' Underwaists—sizes from 3 to 10—regular prices 25c, 35c and 50c—now for ---------- 19c

Boys' Waists—regular 50c and 75c values—reduced for this sale to ---------- 35c

Boys' 25c Black Cat Hose—Semi-Annual Sale price, only ---------- 19c

Everything that boys wear reduced in price to effect a quick clearance.

NEW SUMMER FURNISHINGS

Today's express brought in shipments of Manhattan Shirts, Wilson Bros.' Shirts and Hosiery, summer weight Underwear and the new Earl & Wilson two for a quarter Collars, Stetson Hats. We have the best line of Straw Hats in Duluth, priced up from one dollar.

GRAY-TALLANT CO. 117-119 WEST SUPERIOR STREET. GRAY-TALLANT CO. 117-119 WEST SUPERIOR STREET. GRAY-TALLANT CO.

SUITS LESS THAN HALF PRICE

Everybody Can Be Fitted

The assortment is so large and so complete—with plenty of sizes for large as well as little women, in addition to a great range of regular sizes—that all who come can be fitted.

FREE ALTERATIONS.

This Sale is the Talk of the Town Today!

Even the other stores are talking about it—they sent in people to see if the reports were really true! No suit sale has ever stirred up so great an interest—but then, no other sale in this store or in this city ever gave such amazing values! Women who came to look were quick to buy! They telephoned to friends—or hurried home to send others down to share in the bargains! If you didn't get here today, make your plans now to be here early tomorrow!

Come right from the breakfast table—judging by today's selling, tomorrow will break all records—and you'd better be here when the doors open! You never had such a chance before—take advantage of it while you may.

OVER 200 SUITS WENT ON SALE IN FIVE LOTS.

REGULAR PRICES WOULD RANGE UP TO $50.00! PAY LESS THAN HALF!

Alterations FREE

The styles are so fine—and the fit is so perfect, that nearly everyone can be fitted without alterations. However, if alterations are necessary, we will make them free!

LESS THAN HALF— **$10.00** FREE ALTERATIONS

LESS THAN HALF— **$12.50** FREE ALTERATIONS

LESS THAN HALF— **$15.00** FREE ALTERATIONS

LESS THAN HALF— **$17.50** FREE ALTERATIONS

LESS THAN HALF— **$19.50**

Saturday Special—Women's Gowns

$1.98 Gowns $1.50

Womens' fine Muslin Gowns, in slip-over and high neck styles—neatly trimmed with embroidery and Val lace; our regular price $1.98, special Saturday $1.50.

$1.50

$2.50 Gowns $2.00

Women's extra fine Muslin Gowns, new and dainty high neck models, prettily finished with embroidery—our best $2.50 models—special at $2.00 each Saturday.

$2.00

$5 Our regular $6.50 Silk Petticoats — best values in town — they have deep hemstitched flounce—special Saturday only $5.00.

Black Satin Skirts

Uncommonly good full skirts—with deep flounce—great wearers 98c and $1.50

Heatherbloom Skirts

Many splendid styles—all wanted colorings and black—prices $2.50, $3.00, $3.50, $4.00 and $5.00.

All Women's Hats One-Third Off!

Every woman's hat in the house—colored hats, black hats and pattern hats included without reserve at one-third off!

And our regular prices were notably lowest in the city for really stylish hats. Even the least expensive hats have uncommon style and beauty.

$3.50 HATS	$2.33
$4.50 HATS	$3.00
$6.00 HATS	$4.00
$7.50 HATS	$5.00
$9.00 HATS	$6.00
$10.50 HATS	$7.00

Pay 1/3 Less For Your Hat!

Even our very finest and most exclusive pattern hats are included in the sale at one-third off!

Not one is reserved—ultra-fashionable models, such as this pictured here as well as the less extreme styles—all go at one-third off our regular low prices.

$10.00 HATS	$6.67
$12.50 HATS	$8.33
$15.00 HATS	$10.00
$18.00 HATS	$12.00
$25.00 HATS	$16.67
$35.00 HATS	$23.33

Large Women "Who Know" Wear Reduso Corsets!

A large woman who attempts to wear the new tight hip skirts will appear ridiculous if she does not reduce her hips and that part of her figure below her spine. She can accomplish this in two ways. She can suffer torment and wear a thick, heavy, torturing harness-like mould that by sheer strength and the pulling of unsightly straps squeezes her like a vise, or she can wear a W. B. REDUSO, which is just as simple as any other woman's corset.

The REDUSO is scientific instead of brutal. It accomplishes its results, not by pressure, but by means of peculiarly shaped gores and curves that give such construction that its wearer must stand with chest thrown out and abdomen drawn in.

The wearer of W. B. REDUSO suffers no more discomfort from her corset than she would from a girdle. Her hips and abdomen are reduced from one to five inches, the chest is raised, so that the bust appears smaller.

17c for 25c Sanitol Preparation

Choice of Sanitol Tooth Powder, Tooth Paste, Toilet Powder or Hygienic Soap.

PLAY BALL! Fun for All!

Tomorrow afternoon at 2:30 the Duluth Board of Trade Ball Team will cross bats with the Minneapolis Chamber of Commerce team. It will be a lively game. There's a lot of 'varsity players on each team! All the proceeds of the game will go to the Duluth Children's Home. Many of Duluth's women will be patronesses of the game! It will be a place for ladies and children. Adults 50c, children 25c

ALWAYS SEND YOUR MAIL ORDERS TO

Gray-Tallant Co

117-119 West Superior Street, Duluth, Minn.,

For Quick and Satisfactory Service.

Saturday Special
Damask 65c

If you want a good heavy pure linen full bleached table Damask—one that's good for every day wear then get two or three cloths at this sale (a real 95c Damask.) We want to sell 500 yards during Saturday, and you will never buy it again for 65c. A table full, but only one day.

25c for Women's 35c Neckwear

Charming Mull Ties, prettily embroidered in white and colors—35c value for 25c.

TAFT AND SHERMAN

(Continued from page 1.)

York delegation solidly stood back of Mr. Sherman and when the voting began there was a rush of delegates to fall into line, victory being assured to the New York representative long before the roll had been half completed.

Speaker Cannon appeared unexpectedly upon the floor of the convention and by unanimous consent was granted the privilege of making the seconding speech of Mr. Sherman, who had been placed in nomination by Timothy L. Woodruff, chairman of the New York delegation.

Mr. Cannon was uproariously greeted as he stepped to the convention platform, and his earnest tribute to Mr. Sherman, one of his floor leaders in the lower house of congress, was enthusiastically applauded.

Governor Curtis Guild of Massachusetts, former Governor Franklin Murphy of New Jersey and Mr. Sherman were the only candidates for the vice presidency formally placed in nomination. There were scattering votes, however, for Vice President Fairbanks and Governor Sheldon of Nebraska from two of the state delegations.

Mr. Sherman's victory was an overwhelming one, 816 votes being the total before his nomination was made unanimous.

Convention Opens.

Chicago, June 19.—When the convention was called to order there was not present a twentieth part of those who witnessed the opening of the day before. The crowd outside the Coliseum was far smaller, too, and altogether the general interest in the convention was at a low tide compared with the excitement of yesterday.

The early prospects were for another flood of nominating speeches, as no arrangements had been made to curtail the oratorical output on the vice presidential candidates. Every speaker was entitled to as much time as he elected, according to Senator Lodge.

"There is no agreement concering the speeches," he said, "but I have an idea that the convention itself will take some action that will prevent extended remarks."

Among the early arrivals in the convention hall was Speaker Cannon, who entered quietly and unobserved. He came down the aisle until he reached the seats of the North Carolina delegation, where he was met by Myron T. Herrick of Ohio, with whom he held a brief conversation. He was noticed by the delegates for the first time as he stood with Mr. Herrick, and an eager round of applause went through the convention hall.

As the delegates began to arrive in strong force at the convention hall, the word that the vice presidential nominee was to be James S. Sherman of New York commenced to filter through. The report steadily strengthened and in a few minutes the "grapevine telegraph" was carrying around the hall the statement that an agreement had been reached on the much-discussed question.

Wait for Brass Bands.

J. Sloat Fassett of New York confirmed, on his arrival, the report that it was to be Sherman, and he asked Chairman Lodge to delay calling the convention to order until two brass bands, which had been hired by the New York delegation, could arrive. The chairman agreed to this, saying:

"I know there is nothing to it but Sherman."

It was 10:18 o'clock this morning when the gavel of Chairman Lodge began to pound for order. There were scores of empty seats on the floor and in the balconies as Rabbi Schanfarber of Chicago made the opening prayer. The ever increasing crash of a marching band outside threatened to drown the invocation for a time, but the music was stilled before the rabbi had proceeded very far.

Chairman Lodge, at the conclusion of the prayer, stated that he desired to make a formal announcement which had been overlooked in the rush of the closing hours of yesterday.

"It is my pleasure to announce to you that you have nominated for the presidency for the term beginning March 4, 1909, the Hon. William Howard Taft of Ohio."

The announcement was greeted with cheering, which was soon interrupted, however, by a delegate from Michigan, who offered a resolution providing that all nominating and seconding speeches for vice presidental candidates be limited to ten minutes. This was carried with a roar, and the delegates broke into a cheer as the first notes of "Marching Through Georgia" were heard from an approaching band.

The New Yorkers realizing that this was the Sherman demonstration which they had arranged broke into cheers and attempted to break into song, but the result of this last effort was not exactly all that could be desired in point of melody, although it abounded in energy.

A huge picture of Sherman was carried aloft and was greeted with tumultuous cheers. When the Sherman paraders had finished their march it was announced there would be a meeting of the national committee.

The point made by Mr. Woodruff that no Republican ticket had ever been defeated, when a New York man was in it, except once, and that was when "the opposing party was bright enough to put a New York man at the head of their ticket," evoked much laughter and applause.

"On behalf of the united delegation of the pivotal state of the Union, for as New York goes so goes the nation; so I present to you the name of Congressman James E. Sherman."

Seconded by Cannon.

It was thus Mr. Woodruff concluded and Speaker Cannon arose to make his way to the platform to second the nomination.

"I say without mental reservation," said Speaker Cannon, "that William H. Taft is my candidate—" and again he was compelled to pause until the yells of delight from the delegates had died away.

He then entered upon an earnest eulogium upon Mr. Sherman, sketching his services to the country as a whole, and describing him as a man eminently qualified to act as vice president.

"The Middle West, that stands first in population, first in agriculture, first in manufactures and first in mineral wealth, has the first place upon the ticket, and now the great empire state honors the party and honors itself in presenting the name of James S. Sherman for the vice presidency.

"If ever the contingency should arise, which God forbid, that he should be called upon the supplant the president, there is not a man I would trust more to fulfill all the duties of that high office than James S. Sherman."

The closing of his address was eminently characteristic of Speaker Cannon. He predicted a glorious triumph for Taft and Sherman and then waving both arms at the delegates he snapped out "Good bye" and strode to the rear followed by a roar of laughter and applause.

Governor Willson of Kentucky, was recognized in his place on the floor.

"On behalf of Kentucky," he said, "I want to second the nomination of Mr. Sherman. With him on the ticket we are bound to win. The knocking is all over now and we are solid and united."

Chairman Lodge as Governor Willson sat down, said: "The clerk will continue the call of the roll."

He then surrendered the chair to Franklin A. Denison of Illinois, who was not a delegate or alternate to the convention, in order to make his speech.

Guild's Name Presented.

Senator Lodge presented the name of Curtis H. Guild of Massachusetts as a candidate.

The seconding speech for Governor Guild was made by Chase S. Osborn of Michigan, whose address follows:

"The Republican nominee for vice president must be of presidential caliber. This is no one man country, thank God. No matter how tried and true or how great the man, and no matter how deep the sorrow when he passes, there is always another to fill his place. Every candidate before this convention for president would have made a good chief executive. This convention had to select the best man. It has done its work perfectly in this respect. Every candidate for vice president before this convention would make a good vice president. It is the duty of this convention to select the best man—Governor Curtis Guild, Jr., of Massachusetts.

When we think of Massachusetts, the mind is fired by thoughts of ideal justice and superb intellect; when we think of Boston, the heart is kindled by memories of the heroes who tumbled the tea into the sea, and the brave men who fell at Bunker Hill for the borning of a new and splendid nation; when we think of New England the soul is stirred by the courage and self denial of the Pilgrim fathers. That is the land where the cradle of liberty was built and these were the people who rocked it. For near forty years they have had no representation on the national ticket. Is loyalty to go forever unrewarded and doubt forever to gain the prize?

Curtis Guild, Jr., is a Harvard man with common sense. For his state he has fought disease in school and factory; he has done away with child labor at night and will abolish child labor altogether if given an opportunity. He has divorced the saloon from politics and the result is a reign of reason, with neither blue laws nor the lid off. Bucket shops have been driven out under his leadership and a banking law inaugurated so safe that not a failure occurred under it during last year's panic. Railroad and trolley consolidation destroying competition has been opposed by him and the highest courts sustained his position.

Governor Guild's political belief contains the high sentiment that neither race, color nor creed should give a man office or keep him from it.

He is a brigadier general in the state service; rose from lieutenant to colonel in the Spanish-American war; accomplished civic and sanitary reforms in Cuba; broke up the death-stalking fever camps in Southern Florida. There is no twilight zone in Governor Guild's conscience where duty compromises with policy or right with wrong. He is just and kindly in dealing with labor and has its love, support and respect.

Governor Guild is a powerful and convincing orator and a tireless and fearless campaigner. He has transformed Massachusetts from 40,000 Democrats to 100,000 Republicans. The nation needs him; the Republican party must have him; Taft cannot get along without him. Massachusetts Republicans sift their public men finely and at the very forefront they have placed Governor Guild.

Nominate him and shouts of Republican victory will reverberate from Itasca to the Everglades; from the Penobscot to the Pecos; from Hell gate to the Golden Gate.

"He lives for those who love him;
For those who know him true;
For the heaven that bends above him
And the good that he can do;
For the wrongs that need resistance;
For the cause that lacks assistance;
For the future in the distance
And the good that he can do."

Resuming the call of the roll, the clerk elicited no response until Mississippi was reported when the chairman of the delegation arose and seconded amid cheers the nomination of Mr. Sherman.

Murphy Is Named.

New Jersey sent to the platform Thomas N. McCarter to place in nomination Former Governor Franklin Murphy of that state. New Jersey loyally cheered the name of Governor Murphy.

Harry Skinner, a delegate from North Carolina, while standing on the floor spoke briefly, seconding the nomination of Sherman:

Ohio was passed over without response, and then Dennis Flynn of Oklahoma added the second of that state to the fast growing Sherman candidacy. He spoke from his place on the floor.

Pennsylvania's seconding of Mr. Sherman called out great cheers from the New York delegation as they regarded this as conclusive proof of victory for their candidate. Representative Olmsted of Pennsylvania made the speech for that state.

When Tennessee was reached another second was given for Sherman by H. Clay Evans and C. B. Slemp of Virginia put his state in line for the New York man with the simple statement that the state was for him.

The call proceeded and was completed, when a number of Louisiana delegates pressed forward to the front of the speaker's platform, asking that their state be called again, in order to allow ex-Governor Warmoth to deliver a seconding speech. The chairman refused to allow this, saying: "The clerk will call the roll."

"Alabama."

"Alabama casts one vote for Guild, two for Murphy and nineteen for Sherman."

Arkansas gave her solid vote to Sherman, as did California and Georgia. Illinois gave Sherman 51 out of 54 votes.

The Sherman tide continued steadily to rise, and when Louisiana had cast her split vote heavily in favor of the New York candidate, there no longer was any doubt.

Maine gave three to Guild and the remainder of her votes for Sherman.

Massachusetts went solidly for Guild. The tide of Sherman votes rolled steadily along until Montana split, giving four to Guild.

Ohio Divides Vote.

Ohio, realizing that the contest was settled, divided her vote to compliment all the candidates, giving 10 to Murphy, 10 to Guild and 26 to Sherman.

When New York was called, Timothy Woodruff arose and said: "New York casts her seventy-eight votes for the next vice president of the United States, James S. Sherman." The issue was settled and New York cheered the victory. The balloting throughout was marked by great enthusiasm.

Wisconsin split her vote among Sherman, Guild and Murphy and also gave ten to Governor Sheldon of Nebraska.

All the territories cast their votes for Sherman, and the result of the ballot was announced by Chairman Lodge to be: Sherman, 816; Guild, 76; Murphy, 7; Sheldon, 10; Fairbanks, 1; absent, 1. The big picture of Sherman was upraised instantly when the result was announced, and for five minutes the convention was an uproar.

Lodge Throws Out Cheer Leader.

A professional cheer leader with a flag and megaphone rushed to the front of the platform. He made quite a reputation at the convention of four years ago, but today Chairman Lodge grabbed the young man by the scruf of the neck and sent him whirling back to his place.

'Shall the nomination be made unanimous?" said Chairman Lodge, and he recognized Senator Crane of Massachusetts, who made a motion in accordance with the chairman's question in behalf of Governor Guild. New Jersey and Nebraska quickly trailed on, and when the motion was put it was carried with a shout of applause.

Senator Gallinger of New Hampshire offered the usual resolution appointing the permanent chairman, Senator Lodge, as chairman of the committee to notify the presidential nominee, and that the temporary chairman, Senator J. C. Burrows, be appointed to head the committee to notify the vice presidential nominee.

Chairman Lodge, who is going abroad during the summer, requested that Senator William Warren of Missouri, past commander-in-chief of the G. A. R., be substituted in his place. The resolution was unanimously adopted, with this amendment. The usual motions of acknowledgment to the officers of the convention and to the city in which it was held were passed.

Judson W. Lyon of Georgia was recognized to make the motion to adjourn without delay. It was put into effect at 11:47 a. m. The band played "The Star Spangled banner," the delegates rapidly left the hall, and the convention of 1908 had made its way into history.

OMAR H. SIMONDS, JR., GRADUATED AT CORNELL.

Chicago, June 19.—(Special to The Herald.)—Omar H. Simonds, Jr., of Duluth graduated from the Cornell engineering department at Ithaca, N. Y., yesterday, as mechanical engineer.

COX BROS.' MARKET,
101 EAST SUPERIOR STREET.

Those who think the choice cuts of beef too high priced should try something else. A change will do you good.

These specials we offer for Saturday are just as good as beef—and much cheaper:

Leg of Choice Mutton, per lb	15c
Milk Veal, per lb	20c and 10c
Leg of Veal, per lb	12½c
Loin of Pork Roasts, per lb	12½c
Veal Stew, per lb	8c
Lamb Stew, per lb	8c

Choice Spring Broilers and extra nice Fowls. Our fresh Eggs are the best. For satisfaction telephone us.

Rockefeller's Cure

People everywhere are familiar with the fact that Mr. Rockefeller suffered greatly with dyspepsia and consequent stomach ills for years, which no amount of doctoring or money could relieve or cure. About three years ago, an old physician in Northern Ohio offered a prescription which quickly brought about a vast change for the better and a fine cure. Mr. Rockefeller thinks he is good for many years yet and so do his friends. The secret of the "Rockefeller Cure" has leaked out and is offered to the reader, who wants to try it and get well. Prominent druggists can get the ingredients and mix, or you can mix them at home. One ounce compound essence Cardiol, two ounces essence of Pepsin, and two ounces syrup of Ginger. Take one or two teaspoonfuls after each meal. After all it is the simple and rare home treatments that do the most good.

Moore's Stoves Always Please

R. R. Forward & Co

WE TRUST THE PEOPLE

107 West Superior Street. TWO STORES 1828-30-32 West Superior St.

FERRIS ALL-STEEL FOLDING GO-CART

Here is one of the best and strongest Go-Carts on the market, and besides this it is one of the most comfortable carts we know of. This cart is positively the same as is sold about the city at $10.00 and $12.50.

SPECIAL $6.75

The same cart made exactly like cut, with hood and all complete in the best English leather cloth.

$8.75

OLD HATS GO TO RANGE

Antiquated Millinery From Duluth Stores Has a Market.

Testimony in Suit Over Hats Causes Much Merriment.

Trials of civil cases in the district court do no often furnish much amusement to those participating in them or those who listen to the evidence and arguments, but the second trial of he "lid" case of the Theo Ascher company against Mrs. Agnes Lanyon, a Hibbing milliner, resulted in several rounds of merriment this morning in which the court, attorneys, jurors and spectators were forced to join.

The plaintiff company is suing Mrs. Lanyon for $90 alleged to be due on a consignment of hats supplied her store at Hibbing. Mrs. Lanyon claims she bought the goods with the privilege of returning what she could not sell. She claims that the hats are of antiquated styles, that she was charged an exorbitant price for them and that none of her customers would buy them.

Miss Walsh, who was formerly in the millinery business was called as an expert witness for the defense this forenoon. The witness stated that she had been twenty years in the business. Asked if her twenty years of experience she had ever seen such styles of hats as those sold Mrs. Lanyon the witness gave vent to her amusement. It was contagious and the next instant all those in the courtroom were in laughter.

Asked if the hats are of late style Miss Walsh responded that they are so late in style as to be out-of-date. This answer sent another ripple of merriment about the room.

Cross-examination of the witness by Alexander McKnight, for the plaintiff, brought out the frank statement that when the styles of hats get behind the time in the city they are shipped upon the range to be disposed of among the women of that part of the country who are looking for something real late in style and nobby.

Miss Walsh was excused from further questioning shortly after this testimony and the jurors went out into the corridors to give vent to their pent up feelings.

Some of the hats in question were on exhibition this morning on the desk of Alexander Hamilton, deputy clerk of the district court.

Among the hats is a variety that is sold at retail in one of the local stores for 10 cents. Mrs. Lanyon claims that the Chicago wholesale house charged her $2.75 a dozen for them.

Mr. McKnight began his argument to the jury this morning and this afternoon Joseph Reynolds will finish the case for the defendant.

At the first trial of the case the jury returned a verdict in favor of the defendant. The plaintiff was denied a new trial and carried the case to the supreme court which ordered it back to the district court for a new trial.

Free Alterations

And the suits are less than half price! Be early tomorrow. Of course there'll be another rush. Gray-Tallant Co.

Senator La Follette

Has Something to Say

TUESDAY, JUNE 23rd

FIRST M. E. CHURCH

ODD BELIEF ABOUT BUTCHERS.

New York Press: "Butchers never serve on juries in murder trials," said a court crier. "They are always challenged if they try to, because they are thought to be cruel. They are thought to hold death too lightly. It is feared that they might vote carelessly to hang a man where strict justice demanded the man's release. Of course, I suppose, it isn't true, this belief about butchers, especially nowadays, when thanks, to the meat trust, butchers don't slaughter. But in the past, when every day they killed cows and sheep and calves, butchers must have inclined a little toward cruelty, at least toward recklessness regarding death—don't you think so, eh?"

UNION CLOTHING & SHOE HOUSE GREATER STORE,

405-407 West Superior St.

SATURDAY'S FLYERS

Men's $16.50 Suits — $9.50

Men's $15.00 Suits — $8.50

Every suit we offer you is fresh from the tailors, and was made with the express purpose of producing a suit that is actually worth the original retail price. But we find our stock too heavy, and we must reduce it. Thus we offer you these suits at a clean saving of $6.50 to you.

An Odd Lot of Men's Suits that are worth from $10 to $20 each—broken sizes, but real good suits—choice of the lot **$4.50**

Men's Pants at Reduced Prices

$4.50 PANTS	$2.98	$2.50 PANTS	$1.79
$3.50 PANTS	$2.29	$1.50 PANTS	$1.00

Men's Furnishings Almost Half

$1 Negligee Shirts	69c	75c Linen Mesh Underwear	45c
60c Negligee Shirts	33c	$2 Union Suits	$1.18
75c Negligee Shirts	49c	12½c Cotton Hose	7c
65c Work Shirts	40c	20c Hose, per pair	12c

WEST END

WANT MORE POLICEMEN

West Enders Think They Are Entitled to Better Protection.

Many Tramps Make Their Headquarters in Railroad Yards.

West enders are dissatisfied with the police protection which is being afforded them and there is brewing, a petition which will ask Chief Troyer for more patrolmen for the western residence districts.

They declare that there have been a number of petty burglaries and that they would have a much greater feeling of security if it was an easier matter to find a policeman.

"Many people are going away on vacation trips and are closing up their houses, and they dislike to do it if they think that there is only one policeman to look after a territory about three times the size that should be allotted to one man," said a West ender, today.

"The council has been jollying us along for years with the belief that work was to start soon on a West end police station, but now that has been dropped entirely. If we can't have the station this year they ought to give us a few more policemen anyway.

"A number of tramps hang around the West end all summer, because the railroad yards are here and there is really need of better police protection during the summer months at least."

Bema Club Picnic.

No regular meetings of the Bema Debating club are held during the summer, but a number of the members are talking of getting up a picnic, to be attended by all the Bemaites, their wives and friends. The banquet held last winter was a great success and is planned to make the picnic a most enjoyable social outing. During the coming week, a special meeting of the club will probably be held in Dr. Oredson's office, when arrangements for the picnic will be made.

West Duluth Briefs.

Odin Bugge left yesterday for Chicago. He will take in the saengerfest at Indianapolis and visit friends in Toledo and Moline, Ill., before returning.

Charles Mork, Ed Mork and Victor Palmquist have returned from a fishing trip to the Chisago county lakes. They made their headquarters at Center City.

Members of the S. H. & E. F., the Scandinavian fraternity, will go to Fond du Lac for a picnic Sunday.

Theodore Fossum, son of the pastor of Zion Norwegian Lutheran church, writes to friends from Paris, where he is studying music, that he is taking instructions from Moszkowski.

Rev. A. Edstam and a number of the lay members of the First Swedish Baptist church are in Minneapolis, attending the annual state convention of the Swedish Baptist church. The convention opened Wednesday and will continue until Sunday.

Chris Sanders will build a $25,000 apartment house on West Third street and a dwelling to cost $11,000 will be erected along side of it.

Work is progressing satisfactorily on the new storage that is being erected for the Duluth Brewing & Malting company. It will cost about $27,000 when finished.

Mrs. E. G. Batty of the Osborn flats has returned from Ashland, where she has been visiting her parents.

Dr. A. Olson has gone to McKenna, North Dakota, to visit his brother for two or three weeks.

J. C. Eckman has returned from a visit with relatives at Cokato, Minn.

The ladies' aid society of the First Norweglan-Danish M. E. church held a meeting last evening in the church parlors.

Miss Johanna Behrens of 1922 West Michigan has gone to St. Croix Falls, Wis., to visit friends for several weeks.

Rev. F. O. Kling, pastor of the First Swedish Mission church, and Fred W. Ericson, are expected to return Sunday from Moline, Ill. where they have been attending the national conference of the Swedish Mission church.

We would like to fill your prescriptions. "Lion drug store."

Misses Hulda and Lena Skoglund of 1915 West First street have gone to St. Paul, to visit friends.

Get your hat for the Fourth, now the dashiest hat in town, expert workmanship. Small prices "Pearson's" two stores, 1814 Piedmont Ave. 1819 West Superior street.

Mrs. A. C. Davis of Minneapolis and Mrs. E. Coolidge of Orange, Mass., are the guests of Mr. and Mrs. Green of Twenty-seventh avenue west.

A daughter was born yesterday to Mr. and Mrs. John McLean of 1832 West Michigan street.

Mrs. C. E. Evans and daughter of Twenty-fourth avenue west, have gone to Michigan to visit friends and relatives. They will visit in New York before returning.

Mrs. John E. Swanson and son Conrad of 2704 West Third street have gone to Minneapolis to visit relatives. They will later spend a short time at North Branch.

"Lion Cough Cure" stops that cough. Sold at "Lion drug store."

Trousers Reduced.

$4.00 trousers, now....$2.75.
$5.00 trousers, now....$3.50.
$6.00 trousers, now....$4.00.

At the "Fitwell" Clothing Parlors' summer clearance sale.

TWO OLD WOMEN ARE ARRESTED

Took Part in a Noisy Carousal on Lower Lake Avenue.

Mrs. Olianna Erickson, 61 years old, and Louis Olson, 55 years of age, were arrested last night on a drunk and disorderly charge and locked in a cell at the city jail. Both women are gray haired and their faces are old and wrinkled. Both are charwoman, working hard all day cleaning out offices in the business district.

The arrest was made in a dingy basement on Lake avenue south. Their trouble started when Nels Erickson, 58 years old, came to the basement with a can of beer. This was followed by other cans, and soon the trio was very much under the influence of liquor. The carousal attracted the attention of passersby and the police were notified. Patrolman Hannot tried to quiet the hilarity, but the three had gotten beyond all control, and there was nothing to do but arrest them.

In police court this morning the prisoners were allowed to go under suspended sentence.

Women's Hosiery Snaps.

WOMEN'S RIB TOP HOSE—fast black, regular price 19c, special for this sale 12½c

WOMEN'S FANCY COTTON HOSE—fine colored stripe, worth 35c—special 22c

Moe's

John J. Moe & Sons Co (Formerly Johnson & Moe) The West End Big Department Store

21st Ave W. & Superior St., Duluth

Better Than Half Prices Are Our Suit Reductions

BETTER, you see, because it makes a wide difference how merchandise is marked at the beginning of the season. We have made our success in suit selling through our low popular prices—$15, $20 and $25. Every woman who has bought a Moe suit has realized that she has saved handsomely on her purchase, and those who buy at this sale will know that we have the ordinary "Half Price Sales" beat by a good way. The number of suits on hand grows less daily. Good scheme to pick yours tomorrow.

Women's $15 Suits — Now $9.98

Women's $20 Suits — Now $12.98

Women's $25 Suits — Now $16.98

Wash Goods Specials

Best Amoskeag Ginghams, the kind that has been scarce and high for years, value 9c a yard—on sale for a few days at 6½c

Our line of 15c Batistes, very fine patterns, special this week at 10c

Our 10c Batistes, in an excellent assortment of styles—at 6c

"Irish Linen" Suitings, a fine linen finished washable, in dark blue, light blue and tan—reg. price 18c—special 13½c

Best Zephyr Ginghams, in beautiful stripes, checks and plaids—regular prices 25c per yard—fine picking here at only 15c

And there are plenty of other bargains as good as these! Come and see.

Fine New Skirts on Sale!

Saturday we place on sale two lots of our better grades of skirts, all beautifully made in latest styles, some pleated, some gored, some trimmed with folds and bands of silk, materials used are in black, brown and blue Panamas and Voiles of superior quality, at prices that will net you a snug saving if you avail yourself of this chance.

$10 to $12 Skirts — Choice $7.50

$12.50 to $15 Skirts — Choice $9.98

Clearance of Children's Coats

It's our final closing out sale of the little tots' spring coats. They are made of plain materials and novelty stripes and checks, nicely trimmed with buttons and braids, for sizes 2 to 6 years, regular price upwards to $3.50; take your pick at only $1.58

Mid-Summer Millinery— Special Prices.

Practically every hat we have in stock is on sale this week at prices that ought to interest every woman who has a hat to buy before the Fourth. The very finest hats are included at special cut prices for the first time. This is perhaps what you have waited for. Here you are:

Beautiful Hats, real artistic creations, the kinds marked to sell at $9.00 to $10.50—your choice only $6.98

All Hats regularly valued at $5.98 to $6.98, and they are elegant styles. Your choice beginning Saturday ... $4.48

Children's Leghorns, good straw and fine trimmings, worth $1.25 to $1.39, for 98c

Children's Leghorns, very pretty affairs trimmed with ribbons and flowers, regular $1.89—special each $1.39

LONGEST CRIBBAGE GAME.

Played for Eight Years and the Contest Ends in 1917.

Boston Herald: For seven and a half years a quartet of old chums have been sticking pegs into a cribbage board in a game for 1,000,000 points, and the game will continue at the present rate about eight years more.

It is already the longest cribbage game on record, probably, and when the 1,000,000 goal is reached there is little doubt that all records will have been shattered to smithereens.

Neither business nor casual pleasure is allowed to interfere with the weekly three-hour session of the four cribbage players. They say that it is all pleasure, and their wives agree. Their friends say that it is almost their business to get weekly pleasure out of the game.

From 7:30 till 11 o'clock every Monday or Saturday night they meet at one of the member's, play an hour and a half, throw down their cards for a half hour's luncheon, and resume the game promptly at 9:30.

Their associates say that the quattourvirate have an apologetic touch in the voice when they say that they take one month a year off for vacation. So that a little ephemeral pleasure does not interrupt the regular joys of the board.

The game is a team contest. The players are Col. John Loper and his partner, Milo Ward, against the forces of Dr. W. N. Heaton and Samuel Neidig. They are all residents of Des Moines, Iowa. Col. Loper is a sheriff, Dr. Heaton, one of most prominent physicians of the city. Milo Ward is secretary of the Commercial club of Des Moines, about as enthusiastic and belligerent an organization as can be uncovered in the belligerent and enthusiastic Middle West, and Mr. Neidig is a salesman.

The latest report of the score gives Loper and Ward 404,590 points, and their opponents 460,000. Twenty-five packs of cards have been used, and a number of cribbage boards worn out.

"As a matter of possible interest," says Secretary Ward, in a note to the Herald, "I must tell you that only once in seven and one-half years have any of us held a 28 hand. No one in the vicinity, although there are many cribbage players, has ever held a 29 hand. The publicity given this contest has caused many inquiries from all parts of the country, asking this or that question, either of Col. Loper or myself. Many disputed points have been referred to us for decision, but a far greater number want to know how often we have made the 28 or 29 hand during the years we have been playing together."

This million-hand game was the idea of Col. Loper. He had been searching around for a partner to tie to and finally hit upon Milo Ward.

"You're on," said Mr. Ward, when approached by Mr. Loper. Then began the search for opponents.

In the meantime Mr. Neidig and Dr. Heaton had formed a cribbage partnership, and so the four got together.

It was arranged definitely to play a million-point game. Mr. Ward was elected secretary of the organization and was to keep score. The players met from the first either Monday or Saturday of each week at the various homes.

So far nearly five series of 100,000 points have been played. The first four series were won by Loper and Ward by a good margin.

POINTED SKULLS.

The egg-shaped heads of some of the natives of Malekula, in the New Hebrides, were once thought to be naturally conical. For that reason scientific men decided that the Malekulans were in the lowest rung of the human ladder.

Later it was found that the conical heads were produced as the Chinese women distorted their feet, by binding them in infancy. The egg-shaped head is still fashionable in Malekula, where some extraordinary results are achieved.

A conical head, says a writer in the National Geographic Magazine, retreats from the forehead in such a manner that one is amazed to know the owner of this remarkable profile preserves his or her proper senses, such as they are. I could not hear, however, that the custom was supposed to affect the intellect in any way.

The conical shape is produced by winding strong sinnet cord spirally about the heads of young babies and tightening the coils from time to time. A piece of plainted mat is first put on the head and the cord is coiled over this, so as to give it a good purchase, that is so much admired.

The crown of the head is left to develop in the upward and backward fashion that is so much admired.

One fears the poor babies suffer very much from the process. The child I saw was fretful and crying and looked as if it were constantly in pain; but the mother, forgetting for the moment her fear of the strange white woman, showed it to me quite proudly, pointing out the cords with a smile.

She had a normally shaped head herself and it seemed that she had suffered by her parent's neglect of this important matter, for she was married to a man who was of no particular account. A young girl who was standing beside her had evidently had a more careful mother, for her head was almost sugarloaf shaped. It is interesting to know that this well brought up young woman had married a chief.

Wide-Awake Club Attention.

Another important meeting tomorrow! The rest of the members will buy suits at less than half price, and have alterations free! Meet at Gray-Tallant's.

PREMIER CLEMENCEAU
Of France, One of the Most Powerful Politicians That Country Ever Possessed.

DULUTH, Superior Street at First Ave. West. **ALBENBERG'S** SUPERIOR, Corner Tower and Broadway.

Bids for Saturday's Business

Long Silk Gloves

Kayser's make, with the double tipped fingers, all colors and black or white, 16-button— **$1.50**

12-button— **$1.25**

Beautiful Summer Millinery

Tomorrow we'll show many new models, just fresh from the designer's hands. Horsehair, Tuscan, Chip and Milans. The white and burnt shades are very popular just now. We sell lovely Hats, trimmed with beautiful shadings of flowers, fancy coques and ribbons, priced like this, at—

$3.50 Worth to $6.50 **$5** Worth to $9.50 **$7.50** Worth to $15

Children's Trimmed Hats

In white or colored horse-hair braids—worth up to $3.98—at— **$2.25**

Leghorns, worth up to $1.50 for— **65c**

Linen Waists

Regular prices $2.50 and $3.50— **¼ off**

Making the prices $1.88 and $2.65

The Special Skirt Sale at $10.00

Will be continued tomorrow. Here are beautiful, stylish, new Skirts, made of French Voiles, plain or fancy Panamas, Serges and Mohairs, trimmed with wide bands and folds of taffeta silk, or with self bands and button trimming. There are blacks and colors. They are Skirts which have sold up to $18.00.

Corset Covers

Daintily trimmed with lace or embroidtry—30 dozen of them, worth 35c; as a special— **25c**

White Wash Belts

25 dozen in embroidered, crushed or stitched effects, gilt or white metal buckles— **10c**

The Tailored Suit Sale

Offers some splendid chances. While lower prices may be quoted, we are confident no better values are shown anywhere. Suits the newest of this season's styles, which sold at $50, $57.50, $60 and $65, now selling at— **$37.50**

Other handsome swell Suits which have sold up to $42.50, are now selling at— **$18.00 and $25.00**

Val. Laces

Edges and Insertions which have sold at 8c, 10c and 12½c; all bunched together in one lot, at, a yard— **5c**

The ROYAL BLUE SALE

Tomorrow, Saturday, Will End the Big Royal Blue Sale!

THE most exciting time will be the closing out of many odd lots in stock—nothing will remain—the prices will make things fairly fly. **Be Here at the Stroke of 9.** The first ten who make a purchase will be rewarded. Our promises are good—as we say or money back. The following are but a few of the many bargains you will find.

10 **The First Ten Purchasers Saturday Morning Will Be Liberally Rewarded Free!** **10**

NOT A MINUTE BEFORE NINE

WRAPPERS

Three Cleanup Lots—Sale Begins at 9 o'clock Sharp

Lot 1—Print Wrappers
Size 36 only, regular $1.00 and $1.25 val. **48c**

Lot 2—House Wrappers
30 only—size 36, reg. $1.50 and $1.75 val. **78c**

Best Wrappers
Size 36 only—regular $2 and $2.50 values.. **98c**

Royal Blue Sale

Royal Blue Sale

NOT A MINUTE BEFORE NINE

A Few Extras!

10c PRINTS—Saturday 5c
15c INSERTIONS—Saturday 4½c
15c EMBROIDERY—Saturday ...4½c
35c WASH BELTS—Saturday.....10c
50c FANCY NECKWEAR—Saturday 23c
25c CUSHION TOPS—Saturday 10c
35c COTTON GLOVES—Saturday...18c
TOWELING, 13 yards—Saturday...95c

Doings at the Hosiery Circle!

Every lady who looks for values knows that there is nothing in the city like our —Bargains at the Hosiery Booth.

Brown Lace Hose—35c for 22c
Black Hose, regular 20c, for.....8½c
Hose—regular 25c, for 13c
Children's Hose, 3 pairs for 25c

Underwear

Union Suits—Sleeveless, white. Regular price $1.00—for 59c
Vests—Ribbed—25c for 12½c
Vests—50 only—values to 35c, for..19c
Drawers, for ladies and misses —35c values, for 19c

Ladies' Jaunty Coats

$7.00, $8.00 and $9.50.

The final sweep—we have only 13 left. Small sizes, made of fawn colored cloth. Silk lined—tight-fitting—

$3.95

Curtains

Direct from Nottingham.

Lace Curtains, 3½ yards long —regular $2.00, for 98c
Lace Curtains, 2½ yards long —regular $1.00, for 48c
Lace Curtains, 3½ yards long, $2.50 and $2.75, for.....$1.17

Waists

Cut lower than ever—just the kind you want to wear.
Values $1.50 and $2.00, for 75c

Table Damask
Turkey red and blue, full width —regular 40c—now at 26c

Unbleached Table Damask
54 inches wide—regular 60c—Saturday for 35c

White Outing Flannel
15 pieces—left aside for the last day of this noted sale—regular 12½c—Saturday at 7½c

A Flutter of White H'd'k'fs.
200 odd—in values 10c, 12½c and 15c—Saturday at 5c

Insertions and Embroideries
1,000 yards—in all widths, that sell at 9c, 10c and 12½c—for... 4½c

White Vestings
Vesting values like those waists you see made to sell at $3.50 and $4.00—exactly the same quality, in stripes, spots and checks. 35c and 40c—Saturday at 18c

Table Linen

Every one seems to jump at this great value. We have only 100 yards left and that goes without reserve.
Regular 75c values—Saturday, per yard 39c

Dress Ginghams
Never will go at less than these we are selling at 5c
The regular price was 12½c

Turkish Towels
100—Unbleached, good, useful size—15c and 20c qualities, now...9c

Huck Towels
75—Full size, hemmed both ends—20c quality—now 10c
25c quality now 12½c

Crash Toweling
500 yards—Regular 10c and 12½c values —20 inches wide—for Saturday at 7½c

More News

From the Millinery Section. This week's big selling hasn't by any means cleared out the fine hats. True, we scooped out scores. But there are others, just as good if not better. Here's the Royal Blue price for the early buyers—

Lot 1—$4.00 Hats **$1.98**
Lot 1—$5 and $6 **$2.98**

Misses' and Children's Hats—
Values $1.00— **48c**
Values $2.50— **98c**

Children's Muslin Bonnets
Mothers—we can't forget the little ones —and out come a bunch of brand new Bonnets, made of all lawn—regular values 50c—Saturday for 19c

Boys' Caps
Light shaded Caps, along with a big lot of oddments, will be swept out at one price. Regular values 35c, 50c and 65c—for.....19c

2000 YARDS
Dress Goods

Here's a sale that will make history in Dress Goods selling. Shelves and counters full of the pick of our immense stock, ruthlessly price cut for you—and why—TO REDUCE OUR STOCK, and to maintain the prestige this store has always held. We want every one to share in these timely offerings.

2000 YARDS to CLEAR

LOT 1—36 inches wide, fancy Wool Plaids, in light grays and tans, regularly 40c, now 15c

LOT 2 — 42-inch Wool Suiting, black and white checks and stripes, the season's latest novelties, too, regularly 65c, for 22½c

LOT 3—45 and 48-inch popular Suiting in many different weaves, including the plain shades, browns, blues, tans, reg. $1 and $1.25..38c

LOT 4—School Plaids. Mothers, think of it! Our 15c and 18c Scotch Plaids in 12 different colorings to choose from—30 inches wide—for 7½c

ROY M. PRYTZ CO.

1927-1929 West Superior St.

COL. FRENCH IS COMING

Active Leader of Salvation Army Will Visit Duluth.

Will Give Two Lectures Here Sunday, June 28.

Within the next two weeks Duluth will receive a visit from Col. George French of Chicago, acting commander in the Salvation Army for the Western territory, and one of the most prominent workers in the organization throughout the world.

It is expected that Col. French will arrive in Duluth about Saturday, June 27, and that on the following Sunday he will deliver two lectures, the first one at 10:30 o'clock Sunday morning at the Scandinavian hall at Seventeenth avenue west and Superior street, and the second lecture at the Y. M. C. A. building at 3 o'clock in the afternoon.

Both services are open to the public, and the members of the local Salvation Army corps extend an invitation to everybody to be present.

The morning services will be in the nature of a united holiness meeting, in which the Scandinavian and American branches of the organization at Superior will participate with all the branches of the Salvation Army in Duluth.

Col. French will give a stereopticon lecture at the Y. M. C. A. building, entitled "From Hell's Gate to Golden Gate and Beyond."

He will show a number of moving pictures, the feature of which will be "The Blue Bonnet." This will be a faithful representation of an officer of the Salvation Army engaged in different phases of the work. Col. French has a good collection of moving pictures showing the San Francisco catastrophe. He was in San Francisco during the earthquake and fire, and did a great service in the relief work.

Col. French was converted twenty-seven years ago at Bristol, Eng., and enlisted under the Salvation Army flag. As a captain, at the age of 21 years, he was in charge of the "Ice House" at Hull, with over 700 soldiers and 100 local officers. Later he commanded the corps at Gen. Booth's birthplace, Nottingham, where he is said to have had over 600 conversions during his stay. After achieving greatness as a spiritual leader at many appointments in England, he was sent to Holland, where, after over two years of hard work against much opposition, his efforts were crowned with success.

Coming to America, Col. French traveled from coast to coast and from Canada to Mexico as a divisional officer and a provincial officer, aggressive, tactful and successful. He has had headquarters in New York, Baltimore, Des Moines, Omaha, St. Louis, Chicago and San Francisco.

Besides his victories and achievements on the Pacific coast, Col. French established special missions on the Hawaiian islands for the Japs, in Korea, also among the Porto Ricans and the Mexicans in their respective countries. He established a strong corps at Goldfields, Nev., and a magnificent Home of Rest at Pacific Grove, Cal., for sick and worn-out Salvation Army workers and officers is a monument to his efforts.

Col. French will be accompanied to Duluth by Brig. J. Cousins, provincial officer of the Northwest province, with headquarters at Minneapolis, and Capt. Agnew of Chicago, the Western representative of the War Cry.

CASTORIA
For Infants and Children.
The Kind You Have Always Bought
Bears the Signature of Chas. H. Fletcher.

CARTER'S LITTLE LIVER PILLS. Genuine Must Bear Fac-Simile Signature Brent Good REFUSE SUBSTITUTES.

SICK HEADACHE
CARTER'S LITTLE LIVER PILLS.
Positively cured by these Little Pills.
They also relieve Distress from Dyspepsia, Indigestion and Too Hearty Eating. A perfect remedy for Dizziness, Nausea, Drowsiness, Bad Taste in the Mouth, Coated Tongue, Pain in the Side, TORPID LIVER. They regulate the Bowels. Purely Vegetable.
SMALL PILL. SMALL DOSE. SMALL PRICE.

CARTER'S LITTLE LIVER PILLS. Genuine Must Bear Fac-Simile Signature Brent Good REFUSE SUBSTITUTES.

SLAUGHTER OF SONG BIRDS.

Larks Are Being Sold at 6 Cents a Dozen in France.

Paris, June 19.—Owing to the extreme rigor of last winter and the wilful destruction of song birds, France is threatened with the extinction of her larks, finches and thrushes. Prof. Corcelle of Chambery has addressed an appeal to the public, warning them that if farmers, gamekeepers and poachers continue their conduct they will soon have exterminated all the small birds in the country. As proof of the necessity for legislative measures, he declares that thousands of larks are killed and sold at 6 cents a dozen. So great is the slaughter sometimes that large quantities of birds which can not be sold are thrown away.

MURDEROUS YOUTH PLEADS.

Slayer of Arthur Camden Pleads Not Guilty to Charge of Murder.

Minneapolis, Minn., June 19.—(Special to The Herald.)—Heavily handcuffed, but with the everpresent unnatural smile twitching his features into strange distortions, James Flood, the 16-year-old boy, who, on the night of June 3 last, shot and instantly killed Arthur P. Camden, a total stranger, pleaded not guilty to the charge of murder in the first degree, when arraigned yesterday before Judge David F. Simpson in the Hennepin county district court at Minneapolis. The plea was entered by the boy's attorney, John P. Devaney.

As the relatives of the boy had made no provision for legal counsel, Judge Simpson formally appointed Congressman Frank M. Nye and Mr. Devaney to act in defense of the young degenerate.

Flood took but passing interest in his arraignment and did not appear to realize the importance of the event when the court announced that the trial would be set for June 29.

Judge Simpson will appoint leading alienists of the state to determine the mental capacity of the boy and upon their decision rests the plan of procedure to be followed by the state, whether to send Flood to the gallows, a prison or an asylum. These insanity experts will probably include officials of hospitals for the insane in Minnesota. They will investigate the record of the prisoner and following this examination it is likely he will be given an oral test before the judge.

BRIEF TELEGRAMS.

Fire late Thursday night destroyed the plant of the Shelby, Ohio, Tube company, owned by the United States Steel corporation. The loss is said to be close to $2,000,000.

Hubert S. Marshall of Cincinnati was re-elected president and R. Kennehan of Denver, secretary, at Thursday's session of the biennial convention of the International Association of Journeymen Horseshoers of the United States and Canada.

Committees from the senate and house to attend the funeral of Representative A. A. Wiley of Alabama, at Montgomery, Ala., Saturday, were appointed by Vice President Fairbanks and Speaker Cannon Thursday.

Several persons were injured, one perhaps fatally, and two houses and a half-dozen barns destroyed by a tornado which struck the eastern outskirts of Sioux City, Iowa, Thursday.

ATTENTION!
We rewind and install all kinds of motors; wire houses and buildings, etc., and are headquarters for all new and up-to-date Electrical Appliances.
Call and see our Electric Irons; best and cheapest and cleanest iron on the market.
Duluth Electric Co.
20 Third Avenue West.

To feel strong, have good appetite and digestion, sleep soundly and enjoy life, use Burdock Blood Bitters, the great system tonic and builder.

The Talk of the Town.

You can buy a beautiful $15 blue serge suit for only $11.75 at the "Fitwell" Clothing Parlors' summer clearance sale.

PRODUCES ARTIFICIAL GEMS.

Berlin Scientist's Method Pronounced Complete Success.

Berlin, June 19.—Privy Councilor Prof. Miethe of the celebrated Charlottenburg Technical college has won an important new triumph for German science by devising an entirely successful and practicable method of making artificial sapphires, rubies and emeralds of any desired size or shape. Experts are so satisfied of the purity of Prof. Miethe's products and of the practical impossibility of distinguishing them from natural gems that a Russian grand duchess has placed an order for a yellow sapphire weighing forty carats.

Prof. Miethe's artificial gems can be produced at a remarkably low cost, rubies and sapphires ranging between 10 and 15 shillings a carat.

PRESENT DAY INEQUALITIES COLLEGE PRESIDENT'S THEME

Ann Arbor, Mich., June 19.—At the closing exercises here Thursday of the sixty-fourth annual University of Michigan commencement, Dr. John H. Finley, president of the College of the City of New York, made the address, and President James B. Angell of Michigan presented the diplomas to the 887 graduates.

"The present industrial system may, or may not be the best," said Dr. Finley, "but its inequalities are best to be leveled up or down, not alone in any considerable measure by cutting off the tops of the hills, that is of all fortunes above a hundred millions, and filling the depressions, but building human machines and cultivating human spirits that are indifferent to these inequalities."

SUMMIT HOUSE BURNS.

Gorham, N. H., June 19.—The Summit House, a summer resort at the top of Mount Washington, known to thousands of tourists, was burned last night. Situated at an elevation of 6,000 feet above the sea level, the burning buildings presented a brilliant spectacle, which was visible for miles in all directions. The hotel had not been opened for the summer. The Summit house was a long wooden building of two and a half stories. It was built thirty-six years ago, and has accommodations for 300 guests.

DULUTH SAW WORKS
1525 West Superior Street.
Saw repairing in all its branches. Bands, circulars and small saws cut down, retoothed and hammered. All work guaranteed. Also small saws filed promptly. We also carry new supplies of all kinds. bands and circulars, swages, silver solder, etc. Old 'Phone 1110.

LADIES' CRASH SKIRTS—Linen color, trimmed with two bias bands of white mercerized madras cloth, easily worth $1.00. Yours for **22½c**

LADIES' WAISTS—Black and white, blue and white and pink and white, button in front, four large pearl buttons, long sleeves, collar and bow to match, worth 65c each. Your choice **27½c**

SHIRT WAIST SUITS—Navy blue, black, grey, tan and light grounds, neat figures, full skirts with 11-inch ruffle. Waists with wide or narrow collars, trimmed with braid, bias bands or ruffles. J. & M.'s price to $6.50. Your choice **97½c**

BLACK VOILE SKIRTS, made of finest Paris voile, beautifully tailored, shaped to hips with six rows of four-cluster and six rows of double pleats, 154 inch sweep. Would be cheap for $20.00. Your choice to close **$8.97½**

LADIES' ¾-LENGTH COATS — Fine covert and black broadcloth, semi-fitting, fronts lined with satin, diagonal buttoned pockets fancy button fasteners, sleeve and back trimmed with cloth covered buttons, latest and swellest thing out; should be $25 **$11.97½c**

LADIES' NIGHT DRESSES — Made of fine cambric, reinforced shoulder, wide yoke of alternate bands of knife pleats and embroidery insertion, square neck with ruffle, ¾-length sleeves. A bargain at $1.50. Your choice **87½c**

INFANTS' COATS—Made of white pique, 9-inch shoulder ruffle with pinked edge silk embroidered, two-inch collar trimmed with silk cord. Sizes to 4. Worth $3.00. Your choice **97½c**

LADIES' FANCY HOSE—Imp. full regular made, double heel and toe, endurance dye, silk embroidered, striped and lace. Regular price 35c **14½c**

EASTMAN'S Antiseptic Talcum Powder, crushed roses and verona violet, glass bottle. Johnson & Moe's price 22c. To close **9½c**

BED SPREADS—Full size genuine Marseilles patterns, three-ply yarn both warp and filling. Johnson & Moe's price $1.48. To close **97½c**

MEDICATED TOILET PAPER — Perforated sheets, full rolls, very soft and will not clog drains. Usual price 5c per roll. To close **1½c**

COMING YOUR WAY

By leaps and bounds Saturday at

MRS. EMMA J. JOHNSON'S

2112 WEST SUPERIOR ST. **NEW STORE** 2112 WEST SUPERIOR ST.

A quick and emphatic "goodbye" will be said to several lines of the

$60,000 JOHNSON & MOE STOCK

And that's not all—We've just received several thousand dollars' worth more of the very latest summer "agonies," which go on at prices that will still further add to the uneasiness of the "Would-Be-Greats," and with cause, for they are sure "startlers." Get an early start, for **the best goes first, always.**

LADIES' WHITE WAISTS — Made of sheer lawn, pleated front, trimmed with lace insertion with a touch of color light blue, pink or lavender front fastening concealed buttons, long sleeves with 7-inch pleated cuffs. We've sold dozens at 97½c. Take 'em away at **47½c**

TAILORED WASH SUITS—Prince Chap style, coats with ¾ sleeves, patch pockets, fastened with large white pearl buttons, small pearl button trimmed in back. Fifteen gored skirt with wide bias band trimming, in white, Copenhagen blue, pink and tan, the nobbiest thing of the season, regular selling price $8.00 ..... **$4.62½**

VANITY PURSES—6½x3½ inches, Morocco leather, outside card case, inside purse, solid brass frame. Cheap for $1.00. Yours for **22½c**

C-B A LA SPIRITE CORSETS—Straight front, trimmed with lace and baby ribbon, in white and drab, took the only gold medal at Paris exposition and highest awards at World's Columbian. All sizes, always $1.00. Your choice **67½c**

BOYS' SUITS — Through and through worsted, double breasted coat, satin lined, strap belt, three outside pockets, knicker-bocker pants, patent buckle buttons, two front and one back pocket, 9 to 13 years. Worth $6.50 ..... **$3.37½**

MEN'S SUITS of gray mixed cheviot and navy blue chevron stripes, satin lined coats, two inside and three outside pockets. Vests satin back, two top and two lower pockets. Pants cut to form, 2 front, 2 hip and watch pocket, strictly up-to-the-minute and worth $12.00 any old time. Your choice to close **$5.47½**

HEMMED HUCK TOWELS—Fast selvage, turkey red stripe border, will not run, heavy and fine. worth 18c. Your choice to close **9½c**

UMBRELLAS—Ladies' and men's handles, natural wood, sterling silver trimmed, fancy horn, pearl, etc., patent cup runners, never pinch, paragon frames, hollow steel ribs. Johnson & Moe's price to $2.98. Your choice to close **97½c**

Fine Shoes **For Ladies, Men, Misses, Boys and Children, high Shoes, Oxfords and Slippers. Tan, patent, vici kid, and plain leathers. High and low heels, a mixed lot of very fine qualities. All sizes, but not all sizes in all kinds, a big lot. Johnson & Moe's price $3.50. Pick 'em out at** **94½c**

LADIES' HATS — Hand-made of silk braids, chiffon, lace and straw, trimmed with flowers, feathers, ribbons, foliage, jet, etc. Large, medium and a few turbans. Only a small lot. Worth to $7.50. Your choice to close **$1.17½**

MISSES' SUMMER HATS—White and colors, pique, madras, poplin, linon and fancy straw, trimmed with silk cords, ribbon, braids, etc., mostly new but some Johnson & Moe sold for $1.75. Your choice to close **37½c**

BOYS' WAISTS of percale and outing flannel, buttoned down front, wide soft collars and cuffs. Sizes 3 to 13 years. Johnson & Moe's price 35c. Your choice to close **17½c**

SUMMER BLANKETS—Tan, gray and white, made of finest Georgia cotton, graduated stripe borders. Johnson & Moe's price 75c. Your choice to close **44c**

LADIES' HANDKERCHIEFS — Fine sheer lawn, im. embroidered, ¼-inch hemstitched. Launders beautifully. Johnson & Moe's price 12½c. To close **2½c**

SILK VEILING—Dotted net and Mexican mesh, black and black and white. You'll need veils later, if you don't now. Worth 39c yard **12½c**

DOUBLE RUCHING for the neck, fine white silk gauze, fluted wave, regular price 35c yard **14½c**

SILK MERCERIZED Lisle Mousquetaire Gloves, 20 inches long, black and white, 2 clasps, double finger tips. Johnson & Moe's price $1.50 ..... **72½c**

MEN'S TIES—Silk, satin and wash fabrics, four-in-hands, bows, string and embroidered initials, white, black and colors. J. & M.'s price to 75c. Choice **17½c**

MEN'S HALF HOSE, seamless, fast black, fine Maco cotton, double sole, three-thread heel and toes, garter top, all sizes. Worth 25c. To close **12½c**

MEN'S SHIRTS, Negligees and dress, white and all colors, attached and detached cuffs, the best of the Johnson & Moe stock. All sizes. Were to $1.00. Your choice to close **37½c**

LADIES' VESTS — Jersey ribbed low neck, no sleeves, taped neck and armholes. The "special" 19c kind. Your choice to close **7½c**

MINNESOTA MEN LOSERS

In Central Life Securities Company, Failed at Chicago.

Total Investments by Minnesotans Said to Exceed $1,000,000.

St. Paul, Minn., June 19.—The Dispatch says: Many residents of Minnesota, including bank officers, state senators and other men not often involved in like enterprises, have invested $1,000,000 in the stock of the Central Life Securities company, a receiver for which was appointed yesterday in Chicago after stockholders had submitted charges of fraud in the company management.

This treasury stock, it is feared, will prove almost worthless.

Among the heavy nvestors are said to be H. E. Hanson of Windom, banker and state senator; H. H. Witherstine of Rochester, state senator; the cashier of a Weyerhaeuser bank at Cloquet; bankers and well known business men in Sleepy Eye, Winona, Mankato, Duluth and Minneapolis. So far as is now known, the financiers and merchants of St. Paul are not involved.

The receiver, John C. Fetzer, was appointed by Judge Kohlsaat of the United States circuit court, on complaint of P. J. O'Neil and six other stockholders. The only assets mentioned were railroad bonds worth $105,000, deposited by the company with the Illinois state superintendent of insurance. It is rumored, however, that between $1,000,000 and $2,000,000 is on deposit with Chicago banks in the name of the company. Legal measures have been taken, of course, to prevent the sequestration of such assets, if they rally exist.

The Central Life Securities company was incorporated under the laws of Maine, with nominal headquarters at Augusta, to buy and sell municipal bonds and securities; also miscellaneous stocks, bonds, mortgages and commercial paper. That is, the concern was to be a "holding company" with a difference. At the time of the organization, it is charged, only five shares of the capital stock of the Central Life company was paid for, the remainder being "held in the treasury." Much of that remainder has since been sold throughout the country by traveling "representatives."

The authorized capital stock of the company is $2,500,000, and treasury stock has been sold to the alleged amount of $1,500,000. Most of the investors were discovered in the North Star state.

Organized Other Companies.

To establish a display of prosperous business, the company, as is also charged, organized in Arizona the Central Agency company, and in Illinois the Republic Life Insurance company. Although the Republic company was founded to write insurance policies, it forfeited its charter because, after one year, it had failed to write a policy. The Agency company was organized ostensibly to carry on the business of the insurance company. The real business was done by the Securities company in "holding" the stock of the two other companies. The failure of the insurance companies to insure anybody is declared to have been a fraud upon the holders of the holding company's stock.

It is not surprising to learn that the offices in the Old Colony building, Chicago, where the Securities company maintained its headquarters, are among the most "gorgeous" apartments devoted to Western industry.

Another plan of the Securities concern, it is asserted, was to pay one semi-annual dividend at the rate of 8 or 10 per cent a year, and then to secure from the gratified stockholders both a receipt for the dividend and a testimonial as to his confidence in the company's "great future." Numerous bankers and politicians in this state are said to have kindly obliged with these cordial testimonials.

But a few stockholders began to entertain unjust suspicions. They made representations which persuaded the federal authorities to send special agents of the secret service into Minnesota for the purpose of investigating the company's methods, lest, in fact, it might be conducting fraudulent transactions through the medium of the mails. The discovery that the Securities company had never registered in this state as a foreign corporation, and had never declared who was its resident and responsible agent, served, presumably, to increase the special agents' apprehensions.

TAFT TO NAME THE CHAIRMAN

Head of National Committee Will Not be Chosen at Once.

Chicago, June 19.—A chairman of the Republican national committee will not be selected at this time. The selection will be deferred until after a conference with Secretary Taft, at which his wishes in respect to the manager of his campaign will be definitely ascertained.

The new committee is scheduled to get together immediately after the sine-die adjournment of the convention. If that body finishes its work this afternoon, the committee may meet this evening or tomorrow morning. It is proposed that the committee select a subcommittee of five to take up with Mr. Taft the matter of a new chairman.

The plan originally was that Secretary Taft should come to Chicago today or tomorrow and confer with the entire committee. Word was received, however, that he would not come to Chicago at this time on account of the pressure of other duties. It then was decided to send the subcommittee to him.

A number of men have been suggested for the place, but so far nothing has been heard from Mr. Taft as to his preferences.

WILLING TO DEFY DEATH FOR $1,000

Duluth Man Will Sit in Boat While Dynamite Explodes.

Dudley Osman Paterson evidently does not believe in all of the gruesome pictures that go to illustrate Dante's Inferno, or he has weighed his chances carefully and is of the opinion that his future routes lies via the golden stairs.

He has deliberately offered to risk his life in an attempt to receive the reward of $1,000 offered by Tradiff Bjerksen of Lake Linden, who will pay that amount to any person who has courage enough to sit with him in a boat while 500 pounds of dynamite is exploded in the water under the boat.

The remarkable offer of Tardiff Bjerksen appeared in The Herald last evening in an Ashland, Wis., special dispatch. In this morning's mail came a letter from Mr. Paterson accepting the offer. Mr. Paterson imposes only one condition: "That he be given notice in time to allow him to make arrangements."

Just what arrangements Mr. Paterson desires to make are unknown. Perhaps he desires to look up the standing of certain undertakers.

The Lake Linden man intends to pull off his stunt July 4. He doesn't evidently believe that any man in these parts possesses sufficient courage to accompany him in his defi of the grim reaper. But Mr. Paterson, a waiter at the St. Louis, assures The Herald that he is ready to sit in the boat while the charge of dynamite is exploded, and it is now up to the Lake Linden man to come through with the $1,000 and permit Mr. Paterson to assist him in his flirtation with death.

GARY INTERESTED.

Chicago, June 19.—Chairman Gary of the United States Steel Corporation has been a prominent figure in the space reserved for the notables at the Coliseum and to date has not missed a session of the big meetings. Yesterday he followed the proceedings with interest and the expression of his face, the nervous working of his hands and his frequent inquiry of those about him regarding things which he was not acquainted with, furnished those who kept their eyes on him with a pretty fair insight as to his views regarding the proceedings throughout.

He smiled when the resolutions were read, but his brow wrinkled in a frown as he followed that of the minority report. Later his face resumed its pleased expression when the various planks of the minority report were voted down. In a vigorous way he added his handclapping to the greeting extended the name of Speaker Cannon. The nominating speeches of the others he followed with a languid interest, only to set up and take instant notice when the stampede again was started. He showed much anxiety and no one clapped louder or longer when the stampede was blocked and the nomination of Taft announced. Mrs. Gary sat with her husband and likewise showed much interest in the proceedings.

A GOOD BREAKFAST FOR FIVE CENTS

Heat in Oven Before Serving.

Start the day right by eating a breakfast that gives the greatest amount of mental and physical strength with the least tax upon the digestion. Two

SHREDDED WHEAT BISCUIT

with a pint of hot milk will supply all the energy needed for a half day's work—and the cost is about five cents.

NEWS OF THE NORTHWEST

BOOM FOR GOVERNOR

Postmaster Elias Steenerson of Crookston is Getting Support.

His Friends See Chance of Securing His Nomination.

Crookston, June 19.—(Special to The Herald.)—Northern Minnesota may cut quite a figure in the Minnesota gubernatorial puzzle. For some time past friends of Postmaster Elias Steenerson have been working up a little boomle for him and if there is too much of a fuse kicked up among the candidates from Minneapolis and the southern part of the state, it is proposed to throw Steenerson into the breach, and his personal admirers believe this to be not only within the realm of possibilities but quite probable.

Two years ago several papers in the northern part of the state strongly advocated the candidacy of Silas Steenerson, and this year they are stronger than ever. Mr. Steenerson, they claim, would carry the northern part of the state by an over-whelming majority, and has warm personal as well as strong political friends throughout the state. The prime movers of the Steenerson boom also argue that the northern part of the state is entitled to a governor, and contend that the support given Senator Stephens two years show that this fact was recognized at that time. They contend that Steenerson would carry the Scandinavian vote, and that as he has no political enemies he would have an advantage over some of the old warhorses who have been given political perferment in the past.

Mr. Steenerson has thus far refused to give those who approached him any encouragment, and his friends claim he has pursued this course for fear of injuring the candidacy of his brother, Congressman Halvor Steenerson, who comes up for re-election next fall. They claim, however, that his candidacy for governor would in no way interfere with the success of Congressman Steenerson, as no one is looking for a chance to measure swords with the "tall pine" from the Ninth district in a contest for congressional honors.

WOULD KILL DOCTOR FOR NOT EFFECTING HIS CURE.

Milwaukee, Wis., June 19.—Dr. Frank Stirn of Cudahy, a suburb of Milwaukee, was shot and probably mortally wounded by a Hungarian laborer named Anthony Kriz yesterday afternoon. Kriz was arrested. Three shots are supposed to have been fired while the doctor was sitting in his office. It is said that Kriz was a patient of Dr. Stirn and that he fired the shots because the physician had failed to cure him of a ailment with which he suffered.

HER FINE GEMS ARE NOT THERE

A Minneapolis Woman Makes Horrible Discovery on Returning Home.

Minneapolis, Minn., June 19.—(Special to The Herald.)—Diamonds and rubies valued at $2,000 were stolen from the apartments of Miss R. S. Baum, 915 Fourth avenue south, yesterday in broad daylight. The burglars smashed open a trunk containing the gems, "nipped" the sparklers from their setting and escaped. It was not until Miss Baum returned to her apartments last evening that the theft was discovered.

Twenty diamonds, the largest a flawless stone of two carats; a pair of ear rings of a carat and one-half each; a circlet of eleven diamonds of various sizes; two solitaire diamond rings, a ring containing three large sets, and several rings containing rubies were taken. The two-carat stone was taken from the bottom of the trunk. It formed the center piece of a necklace and was removed with nippers.

"I haven't a thing left in the world but my clothes," said Miss Baum last evening. "I feel the loss most keenly, and all the more so because of the seemingly impossible task of tracing the wretches who stole my diamonds. My rooms were locked as usual, but I found a skeleton key on the floor and that explains how they got in. I had planned on moving into another apartment house tomorrow and my trunk was packed."

The detectives working on the case were unable to find anyone in the building who noticed suspicious characters.

BARTENDER GIVEN FRIGHT.

About to Sell Liquor to Indians When Inspector Interferes.

Thief River Falls, Minn., June 19.—(Special to The Herald.)—Food Inspector Heiberg, who has been in this section on official business for several days, threw a scare into a bunch of Indians and a bartender at Omega, east of here, recently.

Inspector Heiberg struck Omega quietly on the soft pedal as usual and in course of business dropped into a saloon. He found several Indians there and while hesitating at one side one of the Indians stepped up to the bartender and spoke in Indian. Then the barkeep says, "You're a Norwegian, ain't you?" The Indian answering in the affirmative, the barkeep handed over the liquid.

"Say," said Inspector Heiberg, "don't you know that it is against the laws of the government to sell liquors to Indians?"

At the same moment the wind from a nearby door blew back the skirts of the inspector's coat and revealed the big badge of his office that he wears.

The barkeep turned white as a sheet and grasped the edge of the bar for support and then made a wild race for the door and disappeared, followed by several wild Indians, leaving the inspector in possession.

A posse had to be sent out far into the woods after the runaway barkeep and an hour or two spent in allaying his thrill and combing his hair down.

HOME IS BURNED.

McManis Family Absent When Fire Did Its Tough Work.

Brainerd, Minn., June 19.—(Special to The Herald.)—The residence of Robert A. McManis, situated on the west side of the Mississippi river, was burned to the ground Tuesday evening with a large portion of its contents. The family was over town with the exception of one boy, it is said, and he was in the field when the fire was discovered. The flames were seen from this city about 8:30 o'clock, and the fire team and a number of the fire boys went over. The place is far beyond the reach of any hydrants, and all that could be done was to save some of the contents.

The origin of the fire is an entire mystery, though the flames were first seen in the rear, and it is supposed that it caught from the kitchen stove or chimney.

The loss will probably be over $2,000, including the contents, with an insurance of $500.

"RUBBERED" ON 'PHONE.

So He Was Not Entitled to Damages for Its Removal.

Grand Forks, N. D., June 13.—(Special to The Herald.)—The jury in the case of Klug against the Tri State Telephone company, returned a verdict for the defendant. Klug sued for $500, because his telephone was removed. It was shown that he had been listening on the line to hear what was said over such line, and the verdict of the jury justified the defendant's contention that they could remove a telephone on a subscriber for rubbering.

LET BUILDING CONTRACT.

Dinnie Brothers to Put Up Fine Building in Grand Forks.

Fargo, N. D., June 19.—(Special to The Herald.)—The contracts for the handsome new business block to be erected at Grand Forks by the North Dakota Improvement company of this city, were let Wednesday afternoon at the offices of the company here. Dinnie Bros. of Grand Forks were awarded the general contract, and Spriggs Bros. of the same city were awarded the plumbing and heating contract. The following bids were received: Dinnie Bros., $17,847; K. C. Hunter, $17,077; Melby & Stamhal, $20,476; Thomas Buge, $19,800; Spriggs Bros., plumbing and heating, $3,975.

EXCURSION TO DULUTH.

Calumet & Hecla Machinists Will Come Here on July 4.

Calumet, Mich., June 19.—(Special to The Herald.)—Arrangements are being made by the Calumet & Hecla machinists for an excursion to Duluth. It has been practically decided to visit the Zenith City, July 3 being mentioned as the date for the trip, returning the night of July 5. Negotiations have been opened with the owners of the steamer Easton, and the probabilities are that boat will be chartered. The machinists number almost 100, and with their friends and those who care to take the trip, Calumet would send a big delegation to Duluth for the glorious Fourth of July. No time will be lost in making the final arrangements. It is expected it will prove a very enjoyable affair.

KICK YIELDED NOTHING.

Man Who Sued for Alleged Damages, Failed to Get Verdict.

Houghton, Mich., June 19.—(Special to The Herald.)—Vide Sotlich of Red Jacket has failed to recover damages to the amount of $5,000 for injured body and feelings, alleged to have been caused by a vigorous kick from the boot of Anton Belobrajdich, the saloonkeeper, who was the defendant in the case, while the latter was forcibly ejecting him from his place of business.

The trial opened in circuit court Monday morning, and went to the jury Tuesday morning, after all kinds of testimony was introduced as to whether or not the kick was applied, who applied it, why it was done and the results of the aforesaid kick. The jury went out early Tuesday, and returned at 6 o'clock in the evening with a verdict for the defendant, after debating for the whole day.

ADVERTISING STATE FAIR.

Wisconsin Official Sending Out Literature for Big Event.

Madison, Wis., June 18.—Secretary John M. True of the state board of agriculture has received the first consignment of outdoor advertising matter for the coming state fair, and is sending it out to the contracting billposters. In outdoor advertising the board will confine itself almost wholly to cloth banners, bearing the simple statement that the "Wisconsin State Fair of 1908 will be held on Sept. 7, 8, 9, 10 and 11." The banners are white canvas and the advertising matter is printed in dark blue letters. The board will put up 1,000 banners of 56x100 inches in dimensions and 5,000 banners of 28x56 inches in dimensions.

DOG'S BRAIN INFECTED.

Animal That Bit Hancock Boy Probably Had Rabies.

Hancock, Mich., June 19.—(Special to The Herald.)—City Health Officer Dodge has received the following letter from Prof. A. J. Cummings at the state university:

"I wish to inform you that a microscopic examination of the dog's brain shows the presence of rabies. Animals have been inoculated to confirm the diagnosis. The results of this test will be reported later."

It confirms his fear that the cur which bit little Alfred Pahko last week was mad. If the report from the later test shows that the animals inoculated with the serum from the dog's brain were affected with hydrophobia, the lad will be sent at once to the Pasteur institute at Ann Arbor, where he will be placed under the care of Dr. Victor Vaughn.

STRIKE COPPER LEAD.

Sewer Diggers Come Across Red Metal in West Houghton.

Houghton, Mich., June 19.—(Special to The Herald.)—An amygdaloid copper lode bearing a high percentage of valuable red metal was uncovered by the workmen under Capt. W. A. Dunn, who are digging for the West Houghton sewer extension. The find was made on property on Edwards street, between Third and Fourth, the mineral rights of which are owned by Shelden and Douglass.

Capt. Dunn was interrogated as to the character and importance of the find and he said: "We have found a nineteen-foot lode there and I think it the most valuable discovery ever made in the immediate vicinity of Houghton.

"It is a far better lode than either the Atlantic or Isle Royale, and it would be entirely practical to mine it."

Mr. Dunn said that the lode dipped in the direction of the land owned by the Dakota Heights company and that if they sunk their diamond drill in the right place they would undoubtedly come to it.

R. Skiff Shelden, when asked whether or not immediate mining operations would be commenced by the company, said that no mining would be begun at present, but that exploration to further determine the advisability of the step would be commenced. All of the mineral rights, except those owned by the Dakota Heights company are possessed by Shelden & Douglass.

USED TOO MANY POLES.

Minister Fined for Fishing With Four at Once.

Elysian, Minn., June 19.—Rev. W. S. Stone of Westbrook was arrested on Lake Francis, near here, by Warden P. H. Jordan of Mankato, on the charge of fishing with four poles and lines when the law only allows one.

He was pulling the black bass in at wholesale speed, when the game warden swooped down upon him and landed him in justice court, where he paid a fine of $10 and costs.

UNIVERSALISTS ELECT.

Minneapolis Man Chosen President of Minnesota Organization.

Minneapolis, Minn., June 19.—(Special to The Herald.)—William P. Roberts of Minneapolis was yesterday elected president of the Minnesota Universalist convention at the closing meeting in Tuttle Universalist church. The other officers are: Vice president, T. H. Bliss of Rochester; secretary, George F. Patterson of St. Paul; treasurer, F. D. Willis of St. Paul.

Members of the executive committee are: Rev. Marion D. Shutter, J. G. Houghton, G. J. Clefton, L. L. Bennet, W. C. Bailey, E. W. Hendricks and W. L. Harris. On the fellowship, ordination and discipline committee are Rev. M. D. Shutter, Rev. H. B. Taylor, Rev. W. H. Rider, C. B. Leonard and F. D. Willis were chosen visitors to Lombard college at Galesburg, Ill. Next year's convention will be held in St. Paul.

EAGLES' CONVENTION ENDS.

Brainerd, Minn., July 19.—(Special to The Herald.)—The state convention of Eagles closed its business sessions Thursday, when the officers elected Wednesday were installed. The last act of the convention, the banquet, was given the visitors at Elks' hall last evening by the local aerie. Music was furnished by Bisiar's orchestra.

Kodol is the best known preparation that is offered to the people today for dyspepsia or indigestion or any stomach trouble. Sold here by all druggists.

WISCONSIN BRIEFS

Fort Atkinson—A special city election has been called for Tuesday, July 7, on the question of issuing $25,000 of bonds to construct a bridge across the Rock river at Main street and for removing the old Main street bridge to Robert street.

Marinette—Reports from Marinette and Menominee counties indicate that the farmers were hard hit by the heavy frost of Sunday night. The cucumber crops for the main pickle factories in the two counties suffered materially and large quantities of them were frozen out. All other vegetables as well as corn and grains suffered.

Shawano—David B. Gorham editor of The Shawano County Journal for fifteen years and postmaster of Shawano, is dead at the age of 48.

Washburn—The national convention of the Beavers Reserve Fund fraternity began a three days' session here Tuesday. Delegates are in attendance from lodges of the order throughout the country and elaborate arrangements have been made for their entertainment.

Ashland—Judge E. Ray Stevens of Madison will hold court at Ashland next Saturday. He will take up the Pool Ott case, to listen to the report of the referee, Judge McCully, as to the amount due Ott, under the rulings of the supreme court in the first case.

Merrill—The Merrill Daily Advocate made its first appearance on Monday of this week, under the management of A. C. Thompson. Mr. Thompson and his wife were formerly residents of Ashland. Both are good writers and for several years, have conducted the Merrill Weekly Advocate.

Oshkosh—Capt. Henry Dichmann, son of ex-Mayor Dichmann of this city, is held in quarantine at Astoria, Or., on account of small pox on board a ship in which he came from the Philippines on his way to San Antonio, Tex., where he is to be married. Capt. Dichmann is in the Twenty-sixth infantry, U. S. A. stationed at Manila.

DAKOTA BRIEFS

Minot, N. D.—P. V. Gillespie, brother of R. S. Gillespie of Minot, member of the firm of Davis & Gillespie, performed a heroic deed in Los Angeles the other day when he extinguished a blaze in the Ashley hotel in which there was a large number of people. Mr. Gillespie is stopping at the hotel for his health.

Grand Forks, N. D.—Dean Andrew A. Bruce of the University of North Dakota law school has been invited to read a paper on the subject of "Legal Education" at the meeting of the American Bar association to be held in Seattle during the later part of August. The dean will accept the invitation.

Reynolds, N. D.—Reynolds has a new local paper, called the Reynolds Enterprise, and edited by J. M. Smith late of Wheaton. No. 2 was issued on Thursday and is quite a respectable looking sheet.

Bathgate, N. D.—Mrs. M. R. Newell of Chicago, representative of the Women's Baptist Home Missions society will speak at the Baptist church next Sunday evening, June 21 at 7:30 o'clock.

Fargo, N. D.—A number of boys of the Y. M. C. A. left on the Northern Pacific train Wednesday morning for the older boys' camp on Lake Cormorant. The party was in charge of C. H. Oldfather and Mr. Bunde, physical director of the Y. M. C. A. Secretary Goodrich and Robert Dunlop.

Bismarck, N. D.— June 17.—Through the good work of Secretary Libby the State Historical society is becoming widely known outside of the state. The history and archeology of the state is attracting a great deal of attention, especially among the Mississippi valley historical societies.

Reynolds, N. D.—R. B. Griffith was elected president of the Grand Forks County Sunday School association which met here. Lillian M. Long was elected secretary and Max Gaulke of Thompson was chosen treasurer. The meeting was an interesting one and considerable enthusiasm was manifested by the delegates in attendance.

Grand Forks, N. D.—Clare, the 15-year-old daughter of Rev. and Mrs. Chris Olson of First avenue, died Tuesday from the effects of a surgical operation. The funeral was held Thursday from the First Methodist church, Rev. W. W. Moore officiating. The remains were taken to Hillsboro for interment, that city being the former home of the family.

Bismarck N. D.—Staff Capt. Garbed, known as "Joe the Turk," a unique character and worker among Salvationists, will conduct services Saturday, Sunday and Monday. He has been a martyr to the cause, having been jailed fifty-one times for his zeal in army work.

Grand Forks, N. D.—The annual meeting of the board of regents of the state university was held Wednesday at which time the officers for the coming year were elected, the old officers being honored by re-election as follows: President, J. G. Gunderson, Aneta; secretary, Prof. Wilkerson, University.

PENINSULA BRIEFS

Calumet—After an illness of about six weeks Ole P. Olson, 59, of Rambaultown passed away at his home Tuesday. The deceased was a well known resident of Calumet, having been in the employ of the C. & H. mining company for a period of about thirty years. He is survived by three sons and one daughter, who are Ole H. Olson, Charles and Elmer Olson, and Anna Olson.

Hancock—Chief Andrew threw out his drag net Tuesday night, raked the whole of East Hancock, the business portion of the city, and the lake front as far as Stringer's wood yard, and then went over the railroad yards with a fine-tooth comb. The result was one meek looking vag, masquerading under the euphoneous name of J. J. Kirchendorfer.

Houghton—Joseph Maribita who was bound over for trial in circuit court upon being examined in Justice Brand's court Monday on the charge of having committed a statuaory offense, has been unable to secure bonds to the amount of $1,500 the sum fixed, and has been remanded to jail.

Hancock—After several days' intermission the work of filling the Quincy street ravine east of the Kerredge theater has been taken up again, and rapid progress is being made. Earth for this purpose is hauled from East Hancock streets which are being graded by the street commissioner's men. Two city teams are engaged in hauling.

Calumet—Mrs. Hannah Axelson, mother of Mrs. H. P. Claussen of Bollman block, died Tuesday night after a lengthy illness, senile decay being the cause. The old lady was 81 years old. The remains were taken to Milwaukee where the deceased was laid to rest in the family vault.

Hancock—A party of nineteen people left Tuesday night on their way to their former home in Finland. Some will return next fall while others expect to remain abroad permanently. The party was organized by E. Waara, the local steamship agent.

Negaunee—The decoration committee for the Fourth of July celebration has decided as the principal decorative feature to have a triumphal arch erected to span Iron street diagonally from in front of the First National bank building to the corner of the walk in front of Winter & Suess' block.

Ishpeming—Col. George French, Western territorial secretary of the Salvation Army, will give a lecture in this city Monday evening, the 22nd, at the barracks. Col. French is one of the most noted of the Salvation Army officers in the United States, and his coming has aroused no little interest among the Ishpeming corps.

Marquette—J. H. Fenner, who has been Marquette manager for the Consolidated Fuel & Lumber company the past few years, coming here from Negaunee, has resigned his position. Mr. Fenner plans to locate in Bay City, where he will become associated with his brother who has a large automobile business there.

MINNESOTA BRIEFS

Fergus Falls—The double wedding of Miss Hulda Norgren and Henry Krauss and Minnie Norgren and Nicholas Krauso occurred at the home of the bride's father, Andrew Norgren, in the town of Elizabeth.

Minneapolis—Pat Crowe, the kidnapper of Edward Cudahy, son of the millionaire packer of Omaha, is in Minneapolis. He is staying at the Rogers hotel, but has rented a cottage at Lake Minnetonka and will move out there, with his wife and 5-months-old son.

St. Paul—Word has been received of the death in Los Angeles yesterday afternoon, of Edna S., wife of J. H. Wheeler, 83 Iglehart avenue. Mrs. Wheeler suffered with cancer of the stomach, and her death followed seven weeks of intense suffering. At her request her body will be cremated and the ashes sent to New London, Iowa, for interment.

Stillwater—David Staples has sold all but ten acres of the famous Oakdale farm inherited from his father, and has let the contract for a handsome stone mansion on the tract reserved by him.

Melrose—Intoxicated and with his throat badly slashed, James Burns 50 years old, was found lying near the coal chutes. Police Officer Morehead took him to the jail, where the surgeon found it necessary to take three stitches to close the wound.

Crookston—Miss Catherine Wheeler arrived home from Duluth Tuesday evening on the Northern Pacific day train and was met at the depot by many of her old friends who escorted her home. Miss Wheeler has been spending the year with her studies at La Salle College near Boston.

Brainerd—Edward Ledeaux of Belle Prairie, who has been clerking at the Northern Pacific hotel died Wednesday morning of appendicitis. The remains were taken by team to Belle Prairie and interred after funeral services at the church there.

New York Mills—New York Mills will make the Eagle scream on the Fourth of July. A program will be arranged suitable for the occasion, the band will furnish lots of music and there will be a ball game worth seeing, arrangements are being made to organize the two teams from home people and will be between the lean's and the fat's. Olof Pary will be the mascot.

Perham—More trouble is being experienced by the Northern Pacific in its trestle grade. At a point one and three-fourths miles east of Glyndon, the entire fill is now sinking starting Wednesday with a drop of four feet.

East Grand Forks—Word has reached here of the coming marriage of Miss Alice Flaharty and Will Sullivan, the event to be solemnized in Minneapolis on June 22. Miss Flaharty taught in the local schools two years ago. Mr. Sullivan was a conductor on the Great Northern, running out of this city for some time.

Little Falls—The Flensburg creamery, which was built a few years ago by T. H. Wotzka and O. A. Johnson, has been sold to Andrew Swedbeck, manager of the Beaver Dam creamery in Little Falls. The Flensburg institution has not been in operation the past year but the new owner plans to remodel the plant and open it for business in a very short time.

THE NEW YORK STORE

109 EAST SUPERIOR ST. Between First and Second Avenues E.

STOCK BOUGHT AT 40c ON THE DOLLAR IS MOVING VERY FAST

109 EAST SUPERIOR ST. Between First and Second Avenues E.

Never before in the history of merchandising has an opportunity of more moment presented itself to the man or woman who works hard for every dollar earned. Sales like this appeal with more than the usual force. This sale helps you to purchase twice as much for your money as you would in the ordinary method. We urge you to come as early as you can. Try and make it **tomorrow** if you want the first chance at the stock while it is still complete. Here are but a few of the many Great Bargains we have to offer

TOMORROW

Suits

LADIES' PRINCE CHAP SUITS—28-inch long coat, with very latest style of skirt; coat is lined with best silk lining, made of the latest and finest shadow striped Serge and Chiffon Panama. This store's regular selling price $34.98; this sale **$19.48 and..... $17.48**

FINE CHIFFON PANAMA SUITS—Neatly trimmed, very nobbily made up in Prince Chap style, 4-inch self cloth fold on skirt, in all the leading colors. Regular price was $22.48; this sale at only..... **$12.48**

WHITE ALL WOOL SICILIAN JUMPER SUITS—Jumper elaborately trimmed, skirts made full with 4 embroidered straps and two 2-inch folds; a very nobby suit, sold regularly at $11.48, this sale at..... **$5.98**

Shirt Waist Suits

LADIES' SHIRT WAIST SUITS—In Chamberle and dotted Lawns, sold regularly at $3.48, this sale at..... **$1.98**

LADIES' FINE CHAMBERIE SHIRT WAIST SUITS—Waists neatly tucked and trimmed in white, skirts trimmed to match, plenty of fullness, sold regularly at $4.98, at..... **$2.98**

FINE WHITE SHEER LAWN SHIRT WAIST SUITS—Embroidery and Valenciennes lace trimmed, skirt with plenty of tucks, regular selling price $4.98, this sale..... **$2.98**

Skirts

FRENCH VOILE SKIRTS—In cream, champagne, brown and navy, with silk Taffeta bands, also plaid and check skirts, in gray and brown, newest plaitings, values to $15.00, your choice of the lot at..... **$6.98**

VOILE SKIRTS—Made of the best and heaviest French Voile, in the very latest styles, trimmed with best quality Taffeta bands; they are gracefully hanging skirts, full width and finished in best workmanship manner, sold regularly at $16.48, at..... **$9.98**

$3.48 for any skirt which this store formerly sold at $6.83 and $5.98; evefy garment is made of fine Chiffon Panama; they consist of the newest styles only; in cluster and sectional plaits, full sweep and gracefully hanging skirts, choice of the lot at..... **$3.48**

WHITE DUCK DRESS SKIRTS—In circular and plaited styles, a selection of ten different kinds to choose from, some lace insertion trimmed, some with three plaits above the hem, full and nicely made, regularly $2.98 to $3.48, this sale at..... **$1.39**

Petticoats

MOREEN AND MERCERIZED SATEEN PETTICOATS—Full umbrella width, deep flounce, very serviceable, regular value $2, this sale..... **98c**

HEATHERBLOOM TAFFETA PETTICOATS—In black and colors, Sunburst sweep, with deep flounces and fancy ruffles, regularly $3.50, this sale... **$1.98**

SILK PETTICOATS—Full sweep, deep flounce, nicely made, black or colors, $5.98 value; this sale, price..... **$3.98**

Waists

Lingerie, fine Linen Swiss and China Silk Waists, fifteen different styles to choose from; fully worth $5.00; this sale your choice at..... **$2.98**

$2.50 FINE LAWN WAISTS—Straight down embroidered or yoke styles, with lace trimmed and pin tucked; your choice this sale..... **$1.39**

$1 to $2 FINE LAWN WAISTS—Many styles to choose from; your choice at this sale 98c, 69c and..... **49c**

FINE NETTING OR LACE COVERED SILK WAISTS—In white, ecru and butter color, many styles to choose from, in all sizes; worth from $6.50 to $10; choice at **$5.98, $4.98 and..... $3.98**

Jackets and Coats

FANCY STRIPED, CHECKED SHORT, BOXED AND SEMI-FITTING COATS—With black velvet and self cloth collars and cuffs, all sizes, regular price $6.98, this sale at..... **$3.48**

BLACK BROADCLOTH and COVERT CLOTH COATS—Tight fitting, plain and corset styles with Marquette satin linings, also full length dark gray plaid mixtures, in the full mannish styles, formerly sold at $10.98, this sale at..... **$5.98**

CRAVANETTES—Made of best material, guaranteed rain proof, sold formerly at $10.98 and $12.48; this sale..... **$5.98**

$1.00 a Week. $15 $15 $15

THE EVENING HERALD

AN INDEPENDENT NEWSPAPER.
OFFICIAL PAPER OF ST. LOUIS COUNTY.

Published at Herald Bldg., First St., Op. P. O. Square.
THE HERALD COMPANY.
'Phones: Counting Room, 324; Editorial Rooms, 1126.

SUBSCRIPTION RATES PAYABLE IN ADVANCE.
United States and Canada, Postage Prepaid.

Daily, per year, in advance	$4.00
Daily, six months, in advance	2.00
Daily, three months, in advance	1.00
Daily, one month, in advance	.35

Entered at Duluth Postoffice as Second-Class Matter.

DULUTH WEEKLY HERALD

Per year, in advance	$1.00
Six months, in advance	.50
Three months, in advance	.25

Entered at Duluth Postoffice as Second-Class Matter.

BY CARRIER, IN THE CITY, TEN CENTS A WEEK

EVERY EVENING—DELIVERED.

Single copy, daily	$ .02
One month	.45
Three months	1.30
Six months	2.60
One year	5.00

TO SUBSCRIBERS:

It is important when desiring the address of your paper changed to give both old and new addresses.

WILLIAM HOWARD TAFT.

The man whom the Republican party placed in nomination yesterday as its candidate for president comes before the people with a record of capacity for faithful work rather than of brilliancy; of steadfast adherence to the progressive principles of another rather than of initiative progressiveness of his own; and of plain, solid conventionality of political thought rather than of startling originality and aggressiveness such as have characterized the man who is responsible for his nomination.

To Theodore Roosevelt the Republican party owes its present candidate and the best things in its present platform. By his own personal force and determination he has brought about such turning of the Republican party to the service of the plain people as it is able to show today; a showing which is better by far in the platform adopted yesterday and in the president's record than it is in the record of the Republican congress which closed its session a few weeks ago.

As yet, the chief if not the only recommendation of Mr. Tait is the fact that he has served with Roosevelt and has been chosen by him as his possible successor. He is an eminently respectable figure; he is in all probability qualified for the immensely important office he seeks; but there has been little enthusiasm for him in the ranks of the Republican party or among the people.

Pushed out into the sea of political strife by his sponsor, he must now swim for himself. He must depend henceforth upon his own merits. The president could and did nominate him, but he can't and won't elect him unless he appeals successfully to the people. The task before him is to create among the voters the enthusiasm which is necessary to his election, and in doing that he must struggle against the handicap put upon him by the leaders of the party in congress, who have defeated legislation desired by the people and demanded by the president, and who have used the organization of the party in congress to those unworthy ends. Because of these men, who still stand high in the councils of the party, the Republican party stands accused of bad faith in the midst of its fair promises, and it will be the task of Mr. Taft to restore the confidence of the people that has been so sadly shattered by the misdeeds of party leaders.

Mr. Taft represents the new spirit of Rooseveltism which is today the living breath of the Republican party, without which it could not survive the campaign. The author of that spirit himself, the mighty Roosevelt, was unable to crystalize right thought into practical legislative action because of the obstructions put in his way by the machinery of his party. Mr. Taft will have to be as strong as Roosevelt, as indomitable as Roosevelt, as courageous as Roosevelt, and as persistent as Roosevelt, if he is to carry on the work that his chief is seeking to put into his hands. The coming campaign will tell whether or not he has convinced the people that he possesses those qualities. The opposition will continue so long as the party keeps its obstructionists in power, and if he is elected president, Mr. Taft must meet and defeat that opposition. To win his election, therefore, he must show that he is able to accomplish the mighty task that awaits him.

Aside from these vital considerations, Mr. Taft is a man of unspotted personal record. In public life for a generation, he is a poor man today. He has handled capably the tasks that have been intrusted to him; he has shown executive ability and tact. His work in the pacification of the Philippine islands stands to his credit, and it is good work, work that any statesman might take pride in. Yet in all his career he has been carrying out the policies of others. His capacity to formulate and execute policies of his own in the most critical period of the nation's history has yet to be shown.

For twenty-seven years, with the exception of an interval of four years, Mr. Taft has been a public official. Assistant prosecuting attorney, collector of internal revenue, judge, solicitor general of the United States, United States circuit judge, president of the Philippine commission, civil governor of the Philippines, secretary of war—and now candidate for president of the United States. It is a distinguished and a creditable record, if it is not a great one. Much biography will be made for Mr. Taft in the next few months and, if he is elected, in the next few years. They will tell whether the summit of achievement lies before him or behind him.

THE PLATFORM.

Party platforms amount to very little in one sense, and in another they amount to a great deal. How delegates view them is illustrated by the fact that when the platform was being read to the convention yesterday the delegates busily talked among themselves, creating such a buzz of conversation that few of them could hear what the platform contained; few of them, indeed, seemed to care. Yet it is by the platform that the people must judge the spirit that actuates a party, the aims that control it and the influences that hold it to its purposes or deflect it from the pathways pointed out by its academic theories.

In judging the platform adopted by the Republican convention yesterday two points must be fixed in the mind in order to get the proper perspective: First, this is not the platform of the liberal party of America, but that of the conservative party; and at all times, generally speaking, political parties tend to divide into these two great elements, no matter what the party names may be or how much they may subdivide. Second, in considering the promises made in the platform—and a platform that does not make fair promises will never see the light of day—it should be remembered that the party making these promises has just had as good a chance as any party could hope for to build itself a platform of performances rather than of promises. A session of congress which it absolutely controlled has lately ended, when many of the measures indorsed in the platform came up for consideration, were urged by the Republican president and approved by the American people, and went down to defeat.

The party should be judged, too, as much for what it refused to put into its platform as for what it did put in; on the whole, perhaps the rejection of proposed principles is more significant than the acceptance of others. In this connection, every voter should read the platform proposed by Delegate Cooper of Wisconsin, published in The Herald tonight. This was offered by him as a minority report from the committee on resolutions, and rejected by the convention. It breathes the spirit of Wisconsin Republicanism, which is, by the way, a very valuable political exhibit as showing what results when a party is freed absolutely from corporation control, and becomes a party dominated by the people and the people's leaders. The convention rejected this platform in toto, and specifically voted down three separate planks: The popular election of United States senators, the publicity of campaign contributions, and the physical valuation of the railroads. The first is a further extension of democratic government which the people undoubtedly desire; the second is a safeguard against corporation control of political parties, which must be brought about before the people get their dues from the people's government; and the third is necessary before any adequate regulation of railroad rates can be had. Besides, the convention struck out of the original draft of the platform a recommendation that congress appropriate $350,000 to investigate and give publicity to railroad accounts.

Withal, this is the most progressive platform the Republican party has adopted in a generation. The new spirit of Rooseveltism is responsible for this, and the still powerful influence of railroads and other corporations is responsible for the fact that it is not more progressive than it is. There are the usual claims of credit for the bounties of nature, the industry of humanity and the grace of Providence, which we have come to expect in party platforms and should miss if they were not there.

It is a tribute to the power of public sentiment that the platform contains a plank committing the party to tariff revision at a special session of congress next March. While the plank is satisfying as to the fact of tariff revision, it is far from satisfying as to the kind of tariff revision that may be expected. To the old phraseology of "a tariff high enough to cover the difference in cost of production here and abroad," there is added the strange new words "with a reasonable profit to the manufacturer." In other words, the people are to be taxed not only to protect the manufacturer, but to increase his profits. Of this, more later.

The recommendation for a postal savings bank is good. As to trusts, the reactionaries succeeded in cutting out a reference to a revision of the law to protect legitimate combinations of business men, farmers and laborers. This change was demanded by the labor interests, as was the declaration for a limitation of the use of the writ of injunction. On this latter point the platform is a compromise which is better than that proposed by the reactionaries, but not so good as that contained in the original draft approved by Roosevelt and Taft. It favors specific definition by statute to restrain the abuses of the writ, but it does not declare for jury trials of men accused of violating injunctions. Still, it is a long step forward for the Republican party, and it is interesting to speculate on what the late Marcus A. Hanna of Ohio and the late John P. Altgelt of Illinois, the former a deadly enemy of such ideas and the latter their pioneer advocate, may be saying in the other world about this innovation, which was necessary because of Judge Taft's labor injunctions in his earlier career.

The railroad plank is not radical, and will not disturb the stock market. It approves what has been done, but promises little more except the prevention of future stock-watering. Valuation of railroads and publicity of railroad accounts were deliberately rejected.

As to the Philippines, we are told that they are "working toward home rule," but there is no renewal of the promise of independence.

It is not such a platform as Roosevelt or La Follette would have written; neither is it such a platform as Cannon or Aldrich would have drawn: it is an ingenious compromise, a step forward with one foot still upon the old familiar ground. In its yieldings it is a tribute to the power of public opinion; in its resisting it is a tribute to the power of the "interests."

A GEOGRAPHICAL SELECTION.

The selection of Congressman James Schoolcraft Sherman of Utica, N. Y., as the vice presidential candidate on the Republican ticket was dictated largely, no doubt, by reasons of geographical expediency. Cummins would have meant more votes in the Middle West, and would have added to the progressive air of the ticket. But New York is supposed to be rather suspicious of progress, and New York, with its thirty-nine electoral votes, will be needed. Sherman is serving his tenth consecultive term in congress; he is a lawyer and banker, and he is a dependable though not an aggressive adherent to the Cannon-Payne-Dalzell congressional machine. He will probably become better known to the people during the campaign than he is today.

WE BEGIN TO DOUBT.

Referring to a recent expression of opinion made by this newspaper, as its duty was as a representative and exponent of good citizenship, upon a matter of local importance, the News Tribune rather painfully admits that The Herald is right—an admission that The Herald had neither sought nor looked for—and adds: "It is so seldom that The Herald is right that it is as gratifying as it is surprising to be able to commend it."

This tribute is well meant, no doubt, but we wish it hadn't been made. For the first time in its career, The Herald finds itself afflicted with doubt, with suspicion of its own judgments, with a fearful apprehension that it must have made a mistake.

How, otherwise, could it have formed an opinion that coincides with that evolved out of the provinciality and prejudices that compose the morning paper?

To ask the Republican majority in congress to cut off corporation campaign contributions was like asking a man to cut off his own salary.

Inquires the Cleveland Plain Dealer: "Has Uncle Joe Cannon's vocabulary anything in it to fit the occasion when he finds himself out of gasoline and seventeen miles from nowhere?" If it hasn't, nobody's has.

It becomes necessary again to remind correspondents that communications, while gladly welcomed, must be accompanied by the names and addresses of the writers to secure publication, though the names need not be published.

HOTEL GOSSIP.

Did you ever try to eat when you weren't in the least bit hungry? Its almost as bad as attempting to swallow some bitter doses of medicine. Yesterday a beggar, who professed to be as hungry as the proverbial wolf, was made to eat a bountiful supply of food, and when the begging one finished the things that had been so generously ordered for him, he was a fit subject for the hospital.

For the past two or three days a beggar has been making a most persistent round of the hotels, business offices and stores of Duluth. What money he collects goes for whiskey. His appetite is not large and expansive, so that the free lunch generally supplies all that he craves.

He couldn't very well tell the people he asks for money that he was craving for a little bourbon, so he tells them he is starving and that he hasn't eaten for two or three days. That was how he came to get such a generous and bountiful meal from the man who was impressed with his story.

Yesterday afternoon the beggar made his appearance in the Lenox hotel. His breath was a little scented with the odor of whiskey, but some credulous believers in humanity might still think whiskey easier to procure than the necessities of life. At least one man seemed to lean to that opinion, for he told the beggar to come with him and he would see that he got something to eat. This wasn't quite what the beggar expected, but he didn't know exactly how to get out of the situation.

The good samaritan and the beggar went into the Crown restaurant, where a sixty-cent dinner is an event that opens the eyes of the patrons of the place. So when the good samaritan decorated the well-worn counter with a 50-cent piece plus one silver dime, and told the waiter to go the limit on the food for the price. The size of the meal that was set before the "hungry as a wolf" one can be imagined.

The counter was decorated until it looked like a St. Louis county vegetable exhibit. About four square feet was taken up with the purchase of the 60 cents. The beggar quivered with alarm as he gazed from the bountiful supply of food to the stern features of the man who had offered to stake him to a meal.

Two friends of the good samaritan had watched him leave the hotel with the beggar and had trailed along to see what was going to be pulled off. When the fun began, they pushed boldly into the restaurant, and ordering a cup of coffee so as to avoid the vagrancy rules of the house, sat in close proximity to the good samaritan and the hungry one.

Bravely did the beggar start at his task. To make the bluff about the four-footed denizen of the forest good, he tore into the food with a simulated hunger. But he couldn't keep this gait up long and soon he began to pick cautiously at the more light and dainty morsels of food. The light and dainty morsels of food are used in the comparitive sense.

But the average business or traveling man doesn't spend 60 cents without expecting to receive some return from the money, and the "angel" who sat alongside the beggar was a determined looking chap.

"If you don't eat that meal and eat it quick I am going to have you turned over to the police as an imposter and a beggar," the man behind the purchase price informed the beggar.

And so with desperate courage and the determination of despair the beggar attacked the generous supply of food. At times it seemed as if he could never finish the task of disposing of it. But beggars hate to run afoul of the police, so the well filled, shabby person kept plying his knife.

At last the meal was finished and the alms-asking one left the table with a sigh of relief. He let out three holes in his belt, forgot to thank the "angel" for the meal, although it cost all of 60 cents, and made his getaway as soon as possible.

• • •

It is strange how dense railroad men can become at times. Yesterday A. L. Craig of the Great Northern, George McRae of the Omaha, John C. Poore of the Northern Pacific, C. E. E. Ussher of the Canadian Pacific and T. E. Blanche of the Northern Pacific sat at lunch in the cafe of the St. Louis hotel. They were in heated discussion over differential rates and the plans for changing the tariffs at the Head of the Lakes when a Herald reporter dropped quite innocently in upon the festive gathering.

Did the discussion of differential rates continue? It did not. They all became so dense and dumb that even the click of silver forks on ivory teeth could be heard in the oppressive silence. They knew nothing of the purport of the meeting that was held here yesterday. They had no news to give out, and the meeting was absolutely without any significance. Railroad men are very busy persons as a rule, and it is inconceivable that Mr. Ussher would travel from Montreal and the other representatives from other cities to come here to chat upon innocent and trivial matters. Yet the meeting was absolutely devoid of any results or motive, according to the version of the traffic men.

The reporter of The Herald hadn't the heart to spoil the meal, for the silence was oppressive, so he withdrew to permit the discussion of rates and Head of the Lake tariffs to proceed undisturbed.

• • •

At the Lenox: W. Jenkins, Minneapolis; J. W. Collins, Minneapolis; G. O. Power, St. Paul; M. Roche, St. Paul; A. A. Hills, Minneapolis; A. P. Lantz, Chicago; B. H. Bruelson, St. Paul; W. H. Crandall, St. Paul; W. T. Calvert, Chicago; R. J. Fritzberg, Biwabik; M. D. Kelly, St. Paul; Peter Englund, Two Harbors; A. D. Harding, Chicago; J. S. Oliver, Minneapolis; E. C. Alboit, St. Paul; H. C. Nicholls and wife, Houghton; L. J. Kallary, Hibbing; P. T. Marais, Hibbing; J. P. Declck, Hibbing; Nate Ellis, St. Paul; C. R. Adams, St. Paul; H. S. Dearborn, St. Paul; Mrs. Peter Thill, Two Harbors; C. F. Jensen, Chisholm; R. F. Lindquist, St. Paul; C. H. Hepburn, Detroit; Harry Lorcher, Minneapolis; L. B. Willington, Chicago; H. M. Halsted, Minneapolis; C. J. Rossbop, Chicago; G. L. Barton, New York; David Graham, Hibbing; J. J. Musolf, Chicago; Peter Wing, Hibbing; P. E. Ryan, Chicago; J. W. Gilboy, St. Paul; Frank H. Elliott, Kalamazoo; August Knutt, Aurora; J. C. Spulden and wife, Milwaukee.

• • •

At the St. Louis: S. H. Date, Floodwood; C. D. Rutherford, Floodwood; Mrs. C. H. Miller, St. Paul; J. O'Connell, St. Paul; J. Somers, Minneapolis; A. Christinson, Chicago; P. Larsen and wife, Cass Lake; E. D. Wilde, St. Paul; J. J. Nolan, New York; George W. Wenzel, St. Paul; F. W. Davis, Hancock; A. P. Kirsch, Crookston; Mrs. George Ward, Fort William; Lewis Larson, Cumberland, Wis.; Mrs. C. E. Canfield, Clouquet; Mrs. G. Arnold, Cloquet; Mrs. C. Hoffman, Hinckley; Samuel McClure, Stillwater; Walter Rigby, St. Paul; Ira H. Stubbs, Des Moines; Y. Hayes, Chisholm; Louis Beckstrom, Biwabik; M. O. Aubold and wife, Two Harbors; F. W. Campbell, Ashland; C. J. Laughlin, Silver City, N. M.; W. S. Buck, St. Paul; P. Ryan, Hibbing; David Adams, Chicago; H. A. Holden, Minneapolis; R. J. Johnson, Marquette; P. Carter, Marquette; A. R. Acomb, Grand Forks.

• • •

At the Spalding: A. C. Tuxbury, Buffalo; J. C. Littlewood, Minneapolis; M. Schiff, New York; H. H. Konkel, Minneapolis; W. F. Dabney, Minneapolis; George B. Crockett, Minneapolis; E. K. Prichett, Grand Rapids, Mich.; Harry F. Hull, New York; Mrs. C. E. Douglass, Minneapolis; Walter E. Tierney, St. Paul; Reuben W. Cohen, Chicago; E. C. Everitt, Chicago; Al Lipman, Cincinnati; Mrs. H. Nolan, Butte; R. W. Chute and wife, Minneapolis; Joseph Nicholl, Hartford, Conn.; H. C. Stebbins, Minneapolis; Miss Jean McGilvra, Milaca; J. H. McGilvra, Milaca; Joseph Well, Chicago; Mrs. D. Craig, St. Paul; Mrs. A. W. Trenholm, St. Paul; W. G. Phillips, Columbus; P. J. Barrett, Chicago; A. L. Oppenheim, Cincinnati; S. B. Patterson, New York; W. P. Tearse, Winona; J. W. Williams, Baudette; W. A. Shea, Boston; C. A. Smith and wife, Canon Falls; E. E. Lawton, St. Paul; C. A. Libbey, Oshkosh; H. A. Gray, Chicago; A. L. Griffths, Chicago; A. T. Gordon, Mountain Iron; Fred S. Jones, Chicago.

• • •

At the McKay: Dr. G. E. Stafford, Long Prairie; Theresa Stafford, Long Prairie; Chauncey Myers, Grand Rapids; A. H. Perkins and wife, Beaver Bay; P. Donovan, Brainerd; O. Herman and wife, Mesaba; Charles C. Neale, Minneapolis; J. E. Adamson, Chicago; T. W. Aitkala, Elmer; Mrs. Aitkala, Elmer; W. B. Bassett, Minneapolis; H. C. Bosward, Grand Rapids; P. P. Colgrove, St. Cloud; H. H. Vawter, Indianapolis; L. A. Baker, Kenton, Mich.; Wendell Baker, Kenton; J. J. Schroeder, Kenton; A. F. McDermott, Minneapolis; Mrs. Charles J. Allen, Fargo; T. R. McLaughlin, Grand Marais; J. Ellen, St. Paul; N. Ducholm, Chicago; L. H. Rosenberg, Spooner; G. C. McGuire, Racine, Wis.

THE WEATHER.

Very early this morning it was foggy, damp and cloudy; later the fog and clouds disappeared, and it was clear, warm and beautiful; still later the clouds came scurrying back again bringing showers. Still it was warm, and the northeast wind had given place to a southwest wind, so there is that much to the good. The weather man looks for showers or thunderstorms tonight, with fairer weather tomorrow and probably Sunday. Last night's lowest temperature was 50 degs. and yesterday's highest was 88 degs.

A year ago today it was cool and fine after several rather hot days.

The sun rose this morning at 4:12 and sets tonight at 8:06, making 15 hours and 54 minutes of sunlight.

Says Mr. Richardson of conditions: "The storm remains central over the Red River valley where the barometer is very low this morning. During the past twenty-four hours it caused light to heavy showers or thunderstorms throughout the Middle West and most of the Northwest and high temperatures in the Lake region and Ohio Valley states. The temperature at Chicago at 7 a. m. was 78 degs. The barometer is also low in the extreme Southwest and remains high off the Atlantic and Pacific coasts. Indications favor showers in this locality this afternoon and tonight, followed by generally fair weather Saturday, with fair weather probably continuing throughout Sunday."

Following were yesterday's highest temperatures:

Abilene	100	Marquette	80
Asheville	80	Medicine Hat	68
Atlanta	84	Memphis	86
Battleford	68	Miles City	70
Bismarck	68	Milwaukee	82
Boston	80	Minnedosa	60
Buffalo	82	Modena	72
Cairo	88	Montgomery	88
Calgary	64	Moorhead	74
Charleston	82	New Orleans	88
Chicago	88	New York	74
Cincinnati	92	Norfolk	74
Concordia	88	Northfield	74
Davenport	86	North Platte	76
Denver	72	Oklahoma	84
Detroit	84	Omaha	88
Devils Lake	68	Phoenix	96
Dodge	90	Pierre	76
Duluth	68	Pittsburg	84
Edmonton	68	Port Arthur	58
El Paso	96	Portland, Or.	62
Escanaba	70	Rapid City	66
Galveston	86	Regina	60
Grand Haven	86	St. Louis	88
Green Bay	84	St. Paul	80
Havre	70	San Antonio	96
Helena	66	San Francisco	64
Houghton	86	Santa Fe	74
Huron	78	S. Ste Marie	74
Jacksonville	78	Shreveport	90
Kamloops	70	Spokane	62
Kansas City	84	Swift Current	64
Knoxville	88	Washington	78
La Crosse	84	Williston	74
Lander	88	Winnemucca	74
Little Rock	88	Winnipeg	64
Los Angeles	72	Yellowstone	50

Department of Agriculture, Weather Bureau, Duluth, June 19.—Local forecast for twenty-four hours ending at 7 p. m. Saturday: Duluth, Superior and vicinity, including the Mesaba and Vermilion iron ranges—Showers or thunderstorms tonight; Saturday partly cloudy; moderate temperature; brisk to high southwesterly winds.

H. W. RICHARDSON,
Local Forecaster.

Chicago, June 19.—Forecasts until 7 p. Saturday: Upper Michigan—Partly cloudy with probably showers and thunderstorms tonight or Saturday; slightly cooler in northwest portion tonight.

Wisconsin—Continued warm and generally fair weather, except possibly local thunderstorms tonight or Saturday.

Minnesota—Showers tonight; Saturday fair.

North Dakota—Partly cloudy tonight; Saturday fair.

Upper Lakes—Brisk to high southwest winds tonight and Saturday. Generally fair weather except probably thundersqualls. Hoist storm southwest warnings 10 a. m.

A BUNCH OF SMILES.

Cleveland Leader: "Put your feet where they belong," snapped a passenger bound for the ball grounds.

"If I did," growled his neighbor, getting a fresh grip on the strap, "you wouldn't be able to sit down for a week."

Philadelphia Press: "I think that friend of yours is pretty fresh on such short acquaintance," complained Mrs. Nagget. "I heard him remark that I was 'no chicken.'"

"Well," replied Nagget, "you can't blame him; he couldn't be expected to know how you cackle at times."

Chicago Record-Herald: "Spigella," said the ardent young man, "what do you suppose your father will say when I speak to him about it?"

"He'll probably say 'Shucks!' But you mustn't mind that, Alfred, dear. He was on the wrong side of that corn deal, and it still crops out in everything he says."

Chicago Tribune: "Well," said the good old doctor, smilingly rubbing his hands together as he entered the room, "how do we find ourselves this morning, Mr. Basset?"

"By chasing ourselves," snapped the crotchety and irritable patient. "I've decided not to be sick enough to need any call today, doc."

Philadelphia Inquirer: Little Wife—Granddad, what makes a man always give a woman a diamond engagement ring?

Grandfather—The woman.

Newark News: Pa—Sometimes I get discouraged about Willie.

Ma—What's the matter now?

Pa—Here he is, 11 years old, and he can't throw an outcurve yet.

Baltimore American: Adam beheld the first tragedy in the human race and turned angrily to Eve.

"It's all your fault," he cried. "This all comes from the way you have been raising Cain in this family from the start."

Reflections of a Bachelor.

Chicago News: The saleswoman is one kind of show girl.

Many a man's awakening is due to his wife's dream of a bonnet.

Don't judge a woman by the company she is compelled to entertain.

A girl who is always fishing for compliments seldom hooks one worth while.

There is no harm in a man's posing as a genius if he is self-supporting.

Marriage merely gives one woman the exclusive right to find fault with a man.

Did you ever see a woman offer to pay her street car fare before the conductor reached for it?

Occasionally a woman makes a fool of a man, but more often she makes him make a fool of himself.

The man who keeps everlastingly at it is apt to accomplish a lot of things that are not worth the effort.

It sometimes happens that a woman does a thing the way she wants to—unless her husband expects her to do it that way.

Time's Softening Influence.

Puck: Somehow or other after a girl gets pretty well along in the thirties it doesn't seem to make her so mad to be called a coquette.

Dishonest Heroines.

M. A. P.: The steady increase of crime among stage heroines is beginnig to get serious. It used to be the men who did all, or most of, the dreadful things in plays—I mean the picking and stealing, the forging and embezzling, and offenses of that kind. Now it is the women—and it is all the fault of the late Henrik Ibsen, Heaven rest his soul, notwithstanding.

TWENTY YEARS AGO.

Taken From the Columns of the Herald of This Date, 1888.

•••J. Adam Bede of the Paragrapher wishes it to be distinctly understood that in no case will he consent to be nominated as Prohibition candidate for congress, as his business does not permit him to devote his time to politics.

•••Capt. McDougall's new steel craft "Nonesuch" will be put into the water in a few days. She will take iron ore from Two Harbors to Cleveland in tow of the iron tug Record.

•••The thermometer at Tower yesterday registered 102 degs. at noon and at St. Paul it was way up in the nineties. Duluth, meanwhile, was enjoying about 55 degs.

•••Dr. Shoemaker of Sioux City, Iowa, who became interested in the case of Minnie Shoemaker, recently drowned here, and who alleged that the woman was his wife, proves to have been in no way connected with the drowned woman. The $500 worth of diamonds left in charge of Coroner McComb are still without a claimant.

•••Mr. and Mrs. N. J. Miller have returned from a six months' trip through California and Mexico.

•••The miserable weather has put a stop to all out of door work and is delaying street contracts and builders very much.

•••The effect of the late amendment to the revised statutes making Duluth a full port of entry, is already apparent in the increased receipts of goods imported directly to Duluth from foreign countries.

•••Wallace Warner will erect a $5,000 building on the corner of Third street and Seventh avenue east.

•••Wolf & Truax this morning received a fifteen-ton stone crusher to be used on their work. While being hauled up town it proved too much weight for Railroad street and went crashing through into the water.

•••The Ladies' library has received a number of new books and now has about 1,000 volumes in the building.

•••The "Little Snow White," as presented at the Grand Opera house last evening by local juvenile talent attracted a very good audience. The children showed the skillful training of Mrs. Nich. Miss Bessie Hunter's Little Snow White was highly appreciated. Kittie Rainey, as the queen, was conspicously bright and the quartet of midgets were a feature of the entertainment. They were Pearl Chalk, Blanche Leopold, Ray Heller and Claire Nichols.

•••G. G. Hartley is reported from Chicago as enthusiastic for Chauncey M. Depew for president. He offered to bet $1,000 that Depew, if nominated, would carry Minnesota by 40,000 majority.

MINNESOTA OPINIONS.

St. Cloud Times: Governor Johnson's positive statement that he will not be a candidate for re-election, and would not accept a nomination, has had a tendency to inject unusual activity into the Young, Jacobson, Heatwole, Snider and Savage ranks. They are greatly encouraged.

Bemidji Pioneer: And yet somehow or other, in spite of the widespread effects of the temperance wave, there are mighty few booze foundries going into the hands of a receiver.

Walker Pilot: There are too many temperance advocates hanging around the drug stores these days to suit the tastes of the serious-minded.

St. Cloud Journal-Press: There were a few editors who did not take kindly to the idea of sending Frank Kellogg to Chicago as a delegate-at-large from Minnesota, because he had been attorney for the steel trust. We trust that they are now assured that no mistake was made, since President Roosevelt and Secretary Taft would like to have Frank Kellogg made chairman of the resolutions committee. Mr. Kellogg is too big a man to permit any corporation to control his politics, and as an honest citizen does his own thinking and acts on his convictions.

Appleton Press: When an individual does what our high tariff government does, viz., takes the money out of one man's pocket and puts it into another man's pocket, he is called an embezzler or pickpocket. It is a safe motto among crooks never to do any stealing for yourself that you can get the government to do for you.

Fairmont Sentinel: It is apparent that Joe Cannon is to be made the congressional scapegoat for that body's sins of omission. At the next term it will be somebody else, and, if the old party keeps in power, so it will be on and on—nothing done for the people, and a scapegoat found somewhere and turned into the wilderness of oblivion, while the rank abuses are allowed to go on. Reform measures will be as impossible and far away as tariff revision "by its friends."

Cass Lake Times: What's the matter with the Republican newspapers? None of them seem to enthuse over the probable fact that Secretary Taft is soon to be nominated to succeed President Roosevelt; few care to hoist his name at the head of their columns, and fewer still care to advocate his nomination. Do the boys want Roosevelt again, or do they lack the old-time disposition to rally around the party standard and "whoop it up" for the nominee? There's something wrong with the situation.

Hendrum Review: Wherever you see a very prosperous looking piece of country in Minnesota you will always be told that "it is a dairy country." The direct returns from the sale of cream can hardly be figured up to the returns from a good crop of wheat, but the secret of the prosperity of the dairy districts is that they usually raise both.

Rosean Region: The apparent reluctance on the part of some candidates to take a decided stand on matters of statewide importance and interest lends color to the charge of political trickery and political cowardice.

Why the Republican Party Should Succeed.

Chicago Daily Socialist: The literary bureau of the Republican congressional committee at Washington is advertising that it will pay $150 for the best article of 1,000 words telling "Why the Republican party should be successful next November."

The Daily Socialist does not consider that the subject is worth the space named and does not expect to get the prize, but it is willing to offer a few suggestions that the committee is at liberty to use.

The Republican party should be successful because it best expresses the spirit of capitalism, and capitalism is in the saddle today. Republican officials in state and nation have shown their ability to keep the workers in submission, and that is the main purpose of government at present. The better to do this they have not hesitated to use the courts, the police, the army and all other powers at their disposal.

The Republican party should be successful because of the piety of its leaders. No other candidate for president has had the sublime faith in the power of Providence to solve all problems, and especially that of the unemployed, that was expressed by "Injunction Bill" Taft, in his infamous "God knows" speech.

The Republican party should succeed because it has kept as free as possible from showing any sympathy with the working class and history would seem to show that a majority of the workers like being kicked.

The Republican party should succeed because four years of the present brand of Republican prosperity ought to give such a liberal education to the laborers of this country that nothing on earth would keep them from voting the whole capitalist system out of existence.

There are any number of similar reasons that might be given, most or all of which apply equally well to the Democratic party.

Bits of Hurried English.

Clyde Fitch, at a dinner, produced one of his famous scrapbooks. "In this scrapbook," said Mr. Fitch, "I have gathered passages from the year's 'best sellers.' The passages will give you some idea of the style that goes." Then he read: "The worthy pastor appeared at the manse door, his hands thrust deep in the pockets of his loose jacket, while he turned the leaves of his prayerbook thoughtfully and wiped his glasses with distraught air.' • • • 'After the door was closed, a stealthy foot slipped into the room, and with cautious hand extinguished the light.' • • • 'Fitzgibbon lingered over the final lemonade, when a gentle voice tapped him on the shoulder, and, turning, he beheld his old friend once again.' • • • 'The chariot of revolution is rolling onward, gnashing its teeth as it rolls.'"

Smart Set English.

Black and White: The speech of the smart man and woman sufficiently betrays the modern attitude. To speak good English is middle-class. The modern vocabulary is very small, and the greater part of it is composed of slang.

MILLER AND BEDE.

Bovey Iron News: The Canisteo district has been favored by a visit from Clarence Miller, candidate for congressional honors. Mr. Miller was the orator at the commencement and made a very pretty address. We have all been very anxious to see Mr. Miller at close range and the impression he made here was very satisfactory from all points of view, and we for one have not changed our opinion of Mr. Miller, since the legislature brought him so forcibly to public view. The opponents of Congressman Bede have certainly chosen a strong man as their candidate, and perhaps if Mr. Miller had the national experience and did not have the support of the Duluth News Tribune and the Duluth ring back of the News Tribune, he would give J. Adam a run for his money.

Virginia Virginian: Says Bede's Budget: "Bryan is an appropriate name for a man who has taken two trips up Salt creek." And there will probably be a little Bede on the Bryan of Salt creek next fall.

Sandstone Courier: Certain Duluth newspapers and politicians are bitterly and maliciously assailing Congressman Bede because he has worked for the benefit of his entire district instead of for Duluth alone. The hoggish proclivities of Duluth are so well known throughout this district that it will be a very difficult matter for a man from that city to secure congressional nomination.—Pine City Pioneer.

The Eighth congressional district would be pleased to have the Pioneer give a list of the things which Hon. J. Adam Bede has secured for this district. If they have ever been made public, we know of several who have never heard of them.

Royalton Banner: Dearly as J. Adam's friends of the Eighth love him, he will find it difficult to hold all of them if his opponent, C. B. Miller produces the same effect upon all his audiences as he did at Royalton where he delivered the commencement address.

Coleraine Optic: The postmaster-editors in this congressional district all seem to have their hammers out against Clarence Miller. Wonder why?

Hibbing Mesaba Ore: J. Adam Bede's humor will be serious during the coming campaign.—Duluth News Tribune. The Tribune's venom will be of the same old poisonous kind, however.

Wahkon Enterprise: Congress has adjourned, and its members have returned to their several homes. The member from the Eighth district does not appear to have made himself particularly conspicuous in the service of his constituency, so the people of the district will probably draw a bead on him at the primaries next fall and decide to place their interests in the hands of a new man. C. B. Miller of Duluth, seems to be the general favorite at the present time.

An $8,000,000,000 Crop.

New York World: Chief Statistician Clark of the agricultural department estimates that the ninth successive good harvest is practically assured to the American farmer and that the crops of 1908 will be worth nearly $8,000,000,000. Eight billion dollars would pay the net interest-bearing national debt nine times over. Or it would pay the net national debt and leave enough to buy at par the stock of all the railroads in the country. It would nearly pay off the entire bonded debt of every American railroad. At assessed valuations it would buy every acre of land in New York city and replace every building in it, with a little remnant over equalling the combined assessed valuations of Chicago, New Orleans, St. Louis, Seattle and San Francisco.

Corn does not travel far from the place where it is raised, which is lucky, as there are not railroads enough to carry the 2,700,000,000 bushels should load 2,620,000 thirty-ton cars, 540,000 more freight cars than there are in the country of every sort. The freight cars of all the world would not carry our wheat and corn. If there were cars enough and if the wheat and corn were loaded into thirty-ton cars, forty to a train, and trains were run at two-mile intervals at a speed including stops of thirty miles an hour night and day, it would take nearly six months for the procession to pass a reviewing stand. A bin built the size of a city block, 600 feet by 200, would need to be more than six miles high to hold this wheat and corn alone. The hay and cotton crops and the stupendous annual egg yield of the American hen are in bulk and value equally amazing.

There is little in these facts to justify pessimism. If there are rats in the nation's granary it is the nation's business to drive them out and keep them out, but the material basis of prosperity is broad and firm in the matchless abundance of nature.

Men Listen and Laugh.

St. Louis Globe-Democrat: Good clothes are an immense aid in telling a funny story.

And Suckers, Too.

Water intoxicating! No wonder we see pickled herring.—American.

And soused mackerel.—Brooklyn Eagle.

And skates.—Boston Globe.

And boiled lobsters.—Minneapolis Journal.

And bloaters.—Omaha Bee.

AMUSEMENTS.

LYCEUM | TONIGHT

All This Week,
THE MACK-LEONE PLAYERS IN
The Man on The Box
MATINEE, SATURDAY.
USUAL PRICES.

June 21st—Continuous from 2 to 11 p. m., "THE CAMERAPOHNE"—The Motion Pictures that live, talk, sing, dance and act. Admission, 10c and 20c.

THE BIG DULUTH'S UNEQUALED POWER IN BEST VALUE GIVING EMPHASIZED MORE FORCIBLY IN THE PRESENT

GREAT SUIT SALE

It would be impossible for us to sell these splendid suit values at the low prices we do had we not bought at a great concession in price the surplus stocks of fine hand-tailored suits from several of the best and largest wholesale clothing houses in America. Never a better time than now to buy that new suit for the Fourth—for what we save, you'll save.

$9.85 for SUITS Manufactured to Sell at $15 and $12.50

$14.85 for SUITS Manufactured to Sell at $22.50 and $20

$19.85 for SUITS Manufactured to Sell at $28 and $25

All new 1908 styles, colors and patterns, some very late fabrics not shown before, every size in regulars, stouts and slims.

Last Saturday, the first day of the sale, the old store was a busy "hive," and many had to wait for salesmen to take care of them. We urge our customers to come this Saturday as early in the day as possible.

The BIG DULUTH Williamson & Mendenhall.

Open till 10:30 Saturday Night.

The BIG DULUTH Williamson & Mendenhall.

NEW PARK IS WANTED

East End Residents Ask City to Buy Unimproved Block.

Claim It Would be Ideal Site for Small Park.

People residing in the vicinity of Seventeenth avenue east and Fourth street have in view what they declare to be an ideal site for a public park, and are now circulating a petition to have the city buy the property and devote it to park purposes.

The entire block between Third and Fourth streets and Seventeenth and Eighteenth avenues east is still vacant. The location is a good one, commanding a view of the lake and city, and with a small expenditure of money it could be made into a very attractive park. Property owners residing in the neighborhood recognize this to be a fact, and are circulating a petition asking the city to take steps toward acquiring it. If thought best it might be later used as a playground for children should it be purchased.

If the necessary funds can be secured it is believed the city authorities will look with favor upon the plan, for it is the policy of the present administration to do all that passibly can be done in the way of securing park property. Even though no improvements could be made on the block in question for a year or two, it is contended that it would be good policy to buy it and hold it for future park purposes, in view of the fact that the land can be bought at a comparatively low price now. At the rate the city is growing, it will not be very long before that section of the city will be much more thickly populated than at present, and the site will undoubtedly be devoted to residential purposes and the value will increase from year to year.

Property owners in the vicinity are quite enthusiastic over the plan and expect to be able to convince the city that it will be economy to buy the land in question. That particular section of Duluth has no public park.

WOMAN-HATER DEAD.

Charles F. Kraus Has Ended His Life of Single "Blessedness."

Minneapolis, Minn., June 19.—(Special to The Herald.)—Antipathy for women caused Charles F. Kraus, 3017 Harriet avenue, Minneapolis, to spend a life of loneliness in his squalid shack in North Minneapolis, when he could have lived with all the comforts of a home. He passed away yesterday in the Northwestern hospital, Chicago avenue and Twenty-seventh street south, and his aversion to women extended to even the gentle nurses who ministered to him during his last moments.

Kraus has an estate valued at more than $30,000. He was 77 years old. For years he existed in his shanty, near Plymouth avenue and Sixth street north. Two years ago, enfeebled by old age, he was prevailed upon to move out on Harriet avenue, where two small rooms were erected near the residence of his nephew, H. G. Gertsen. He steadfastly refused to accept shelter in the home of his relatives. The body has been taken to Montrose, Minn., and funeral services will be held in the German church at that place tomorrow. He was born in Rittenburg, Germany. He came to America when a young man, and was a farmer. He lived up to the time he came to Minneapolis on a farm near Watertown. His existence there was hermit-like.

DANCING MEN SCARCE.

Even in Paris Problem is Worrying the Hostesses.

Paris, June 19.—Should a girl dance at a private house with a man who has not been introduced to her? Is the question which appears to be troubling Parisian hostesses, and on which various well-known ladies have been asked for ahelr opinion.

Mme. Juliette Adam notes that "nowadays a hostess has to be less and less particular in her choice of dancing men, as the species is daily becoming scarcer." Even to know how to dance at all is open sesame for a man, and a hostess cannot afford to "pick and choose." Mme. Adam further laments the change from the good old days when mammas scrupulously "played the wall flower behind their girls," and kept warily on the watch, ready to warn them "by preconceived signs" against ineligible partners. "Nowadays," mourns the distinguished lady, "our daughters and granddaughters look afaer themselves. Most dreadful of all, they 'go off and talk in corners alone with their partners.'"

Mme. Alphonse Daudet confesses to perplexity, and is unable to decide these "difficult questions of social etiquette." Mme. Marie Anne de Bovet, also a writer, who some years ago studied, in a frisky volume, the psychology of "the girl of 20" holds that "it cannot be allowable for a woman to dash into the whirl of the waltz with a man she knows nothing about." Princess Galitzine likewise stands up for an introduction, which is "a social rite, and all rites are sacred." Moreover, it is a mysterious rite, for no one ever yet caught the name of the person introduced. But, at any rate, there is a graceful symbolism about the ceremony.

NO MONEY DOWN OUR CREDIT OFFER

We sell Summer Clothing for Men, Women and Children at cash store prices, on easy payments of $1.00 a week. 73 stores, factory to wearer.

Women's Wash Suits
Women's Wash Waists
Women's Tan & Black Oxfords

MILLINERY NOW 1-3 OFF

Take 1-3 off Every Tailor-Made Suit in the Store

$30	suits are now	$20.00
20	suits are now	13.33
18	suits are now	12.00
15	suits are now	10.00
12	suits are now	8.00

LADIES' SUITS 1/3 OFF.

Men's Summer Suits
Youths' and Boys' Suits

GENESEE SHOES Best Men's Shoes in the world at $3.50

YOUR CREDIT IS GOOD

MENTER & ROSENBLOOM CO.

201 West Superior Street,
(UP STAIRS)
Store Open Monday and Saturday Evenings.

Fancy Vests Reduced.

Choice of over 300 fancy vests, worth from $3 to $6, now $2 and $3, at the "Fitwell" Clothing Parlors' summer clearance sale.

ENGLAND ADOPTS NEW SHOPPING BY POST PLAN.

London, June 19.—Shopping by post within the empire is to be developed to a remarkable extent by a new departure of the general postoffice. The postmaster general has been in negotiation with certain of the colonies and dependencies for the establishment of a mutual cash-on-delivery system to increase the facilities for trade in small articles within the empire. Under this system goods be posted from this country and the money collected for the vender by the postoffice at their destination, and vice versa.

The first of these services went into operation on June 1, and is available between the United Kingdom and Egypt, Malta, Cyprus and the British postoffices at Constantinople, Smyrna, Beyrout, Salonica and Tangier. The procedure is as follows:

The vender takes his packet to a postoffice, fills in a form, and pays a special fee of twopence. He is given a certificate of posting, which he ultimately restores to the postoffice when receiving the cash. The postoffice collects from the addressee the value as stated by the vender in the form, and remits it by money order or postal order to the vender—after deducting whatever may be the commission on the money order or postal order itself, in addition to the delivery fee. The sum to be collected—the "trade charge"—must not exceed $100. The system is confined to goods sent in fulfillment of an order.

A Grand Family Medicine.

"It gives me pleasure to speak a good word for Electric Bitters," writes Mr. Frank Conlan of 436 Houston street, New York. "It's a grand family medicine for dyspepsia and liver complications, while for lame back and weak kidneys it cannot be too highly recommended." Electric Bitters regulate the digestive functions, purify the blood and impart renewed vigor and vitality to the weak and debilitated of both sexes. Sold under guarantee at all drug stores. 50c.

CAUCASUS RULER RECALLED.

Too Liberal Policy is Frowned on by Russia.

St. Petersburg, June 19.—Count Vorontsoff-Dashkoff, the most statesmanlike viceroy that has governed the Caucasus since that province was annexed to Russia has been recalled. His predecessor, Prince Golitzin, had committed a series of mischievous blunders which set the Caucasian nationalities by the ears, cost thousands of lives, and plunged the country into anarchy. Prince Vorontsoff-Dashkoff took over the government under a reign of terrorism, and, having acquired the confidence of all the nationalities, restored comparative tranquillity and order. Thanks to his intercession, the Armenian church funds wrongfully expropriated by the Russian government were restored, and the Caucasian peoples who had been disfranchised by the premier last June were partly emancipated by the viceroy, whose reforms for the Caucasus might, perhaps, have established normal conditions there had they been carried out, but the government rejected the proposed measures as too liberal and costly.

DECREASE IN LUMBER

Lake States Rapidly Falling Behind in Timber Production.

Cut in Michigan, Wisconsin and Minnesota Shows Decline.

Washington, June 19.—The lake states, one of the greatest forest regions that ever contributed to the lumbering activities of any country, are rapidly falling behind in timber production, according to a preliminary statement just issued by the bureau of the census.

Statistics concerning the annual output of forest products, collected by the bureau of the census in co-operation with the United States forest service, from more than 2,100 sawmill operators in Michigan, Wisconsin and Minnesota—the big three—have shown that the cut last year was only fie and one-half billion feet of lumber, a big pile, yet 12 per cent less than the cut of the preceding year.

The heavy inroads made in the exploitation of the timber resources of the large lumber states on the Great Lakes have been too much for the great forests and the amount available for cutting is getting lower each year. The decadence of the lumbering industry in this region is forcefully illustrated in the drop in the white pine cut during the past ten years. Michigan's forests of this valuable tree were the richest in the world and were often said to be inexhaustible. The folly of such a statement is shown and were port that the cut of white pine in Michigan last year was only one-fourth of what it was in 1899, only eight years before.

In lumbering the forests no thought was given to anything but immediate money returns, and consequently the countless fires running over the land, after the timber was stripped, have killed young growth over wide areas and greatly impoverished the soil. Now, 6,000,000 acres, or nearly one-sixth of the state of Michigan, known as the "pine barrens," have been thrown on the delinquent tax list and are a burden to the people. Under proper forest management this land would have been producing timber today. Between 1899 and last year the white pine production fell off nearly as much in Wisconsin as in Michigan. In Minnesota, the state which now contains the largest amount of virgin white pine, the decrease in the same period was nearly one-third.

Taking the three states together, pine constituted 46 per cent of the total lumber production in 1907, hemlock a little more than 27 per cent and maple 10 per cent, the balance being made up mostly of basswood, birch, tamarack, elm, beech, oak, spruce, ash, and cedar, in the order given. The pine is mostly white and Norway which are grouped together under the general trade term of "northern pine." Pine made up over nine-tenths of the lumber produced in Minnesota, one-third of that produced in Wisconsin, and less than two-fifths of the total cut of Michigan.

Along with this great decrease in pine, there have been relatively as heavy decreases in the most valuable of the hardwoods, oak, elm and ash. Little more than one-fifth as much oak was cut in the Lake states last year, for instance, as in 1899, while the cut of elm and ash was but half of that of eight years earlier. As is always the case, the decreasing supplies of the more valuable woods have caused those once considered of little or no value to be drawn upon heavily. This has been particularly true with hemlock, so that now more hemlock than pine lumber is manufactured in Wisconsin, and twice as much hemlock as pine is cut in Michigan. There have been heavy increases in the use of maple, birch, and beech within the past few years, but the maximum cut of these species is probably near at hand; and taking all the hardwoods together, there has been a slight falling off since 1899.

The Only Laxative Used by Those Who Know

People never use harsh physic after they know what it does.

That griping and pain are symptoms that the bowels are irritated.

You have come to think, perhaps, that such effects are necessary, else you would never endure them.

But they are not; they are wicked.

That irritation of the stomach is the cause of nearly all dyspepsia.

That irritation of the bowels—causing the lining to callous—is the cause of constipation.

Cascarets bring the same results without injury.

They never gripe—never pain. They are as harmless as laxative foods.

Salts and pill cathartics increase the trouble that you seek to cure.

Use them frequently and you'll need them always—in constantly larger doses.

But Cascarets cause the bowels to resume their proper functions. One never needs them long. This is the only laxative taken by those who know.

Cascarets are candy tablets. They are sold by all druggists, but never in bulk. Be sure to get the genuine, with CCC on every tablet.

The box is marked like this:

Cascarets
THEY WORK WHILE YOU SLEEP

The vest-pocket box is 10 cents.
The month-treatment box 50 cents.
12,000,000 boxes sold annually. 819

POLICE AFTER GYPSY BANDS.

Nests of Crime and Men Who Are Evading Military Service.

Paris, June 19.—Gypsy bands, who have hitherto roamed freely all over the country, and considered any spot where they camped as independent territory of their own, are being sorely disturbed in their quiet possession of the country roads and village commons. The police have been making raids on them in different parts of the country, and their latest capture is a band of forty-three adults and thirty-two children, near Castelnaudary, who have all been placed under arrest. The gypsies owned twelve big vans and had a menagerie, six donkeys and fifteen trained horses, which they exhibited at county fairs. But their show, it is alleged, was only a pretext for enabling the youngsters of the band to carry on a lively trade as pickpockets, and they are said to have been guilty of numerous depredations in the country round about. Seven of them, moreover, have been found to be of French nationality, and to have evaded the military service. They will be handed over to the army authorities, and the rest, who are all of Spanish origin, will be sent across the frontier. The authorities now believe that a large proportion of this roving population consists of young men who have evaded military service and who are not real gypsies at all. A general raid, therefore, on all gypsy camps is likely to be made.

A "DEAD" MAN RETURNS RICH

Boy Who Ran Away at Nineteen Now Wealthy Man.

New York, June 19.—Given up as dead more han twenty years ago and not a word heard form him since he disappeared, Capt. Arthur Galloway, a wealthy ship and mine owner, today is the guest of his uncle, Capt. Joseph Hatfield of Williamsburg, who took care of Galloway when his parents died. The story of the man's rise in life from a runaway youth of 19 on a tramp steamer to captain and later, the owner of half a dozen ships, is as romantic as any tale of fiction. He is now married and one of the wealthiest men of Seattle.

Galloway had taken a trip to Boston on a schooner which he had found lying at the Williamsburg dock, and the same night that he arrived in the Massachusetts city had shipped on board an English tramp steamship bound for China.

He had studied navigation and by the time the coast of the Orient was sighted he was selected to fill the berth of the second mate, who had been washed overboard en route, and for five years Galloway remained cruising from one Oriental port to another. At the end of this time he had become a captain, and soon after purchased a half interest in a small coasting vessel.

From that time on Capt. Galloway's rise was rapid. He soon became sole owner of the boat and later purchased a large steamship. He left the Orient and went to Seattle, where the boom was just beginning.

TREASURE CAVERN FOUND.

South Portugal in Furor Over Old Moorish Stronghold.

Lisbon, June 19.—Great excitement has been caused at Setra Daire, in Southern Portugal, by the discovery of an underground Moorish stronghold, which is said to be rich in treasure. The stronghold consists of a very extensive series of underground passages and chambers, including living quarters, stables and storehouses, and it was undoubtedly constructed at the time that the Moors were being hard pressed by the Portuguese, who hold the northern portion of the country. Hundreds of skeletons have been found and a great store of ancient weapons, including daggers, swords and scimitars, many of which are studded with precious stones. Great stores of gold and silver coins have also been found. Fresh finds of treasure are reported daily.

SPORTING NEWS OF THE DAY

FARGO LOSES ONCE MORE

Earl Cummings Tries to Help Visitors Out, But Fails.

Jim Haney Pitches Fine Ball and Sox Win Easily.

This sure is getting monotonous. Every day is winning day with the Sox. They just go out to Athletic park, frisk around for an hour and a half or so and return with another boost in the percentage and the pennant of their dreams drawing nearer and nearer. Old Jim Haney's south whip was on the tiller yesterday and he steered the good ship White Sox home to victory with a score of 8 to 1.

In their dearth of pitchers, the Fargoites induced Earl Cummings to go out and throw for them. Then they slipped the harpoon to him. The boy pitched fine ball, but his support was fierce. Godfrey at short gave a fine imitation of a collander and Sheehan behind the bat had about as much life as a hard boiled egg. Toot Thompson was supposed to play at second base, but he didn't do it. He had a happy faculty of being in the wrong place at the right time and the right place at the wrong time and forced the boy to work his head off without results.

To top it all off, the Sox were there with their little sticks of ash. Nearly every time the wierd work of the infield put Cummings in a hole, somebody came forward with a clout to keep the score marker busy. Baker, Ness, Carroll and Haney all had opportune swats to their credit and they had enough to win long before the final man was put down.

On the other side, the Brownies never had a chance. Jim Haney never worked better on the home lot. His support was never better here and Jim needs the spear and fling sort of thing to pull him through, for he isn't a strike-out pitcher. Up to the ninth inning, not a Fargo man passed second base. They only had three dinky singles and everything else rolled harmlessly down in the infield to be scooped up and heaved for an out. Jerry Sheehan had whiffed twice and several others had gone the way of the windjammer.

In the ninth Brookins and Sheehan saved their team from a shut-out. After Siner had gone down on a foul, Brookins hit one for two sacks and Sheehan did likewise. Jerry tried to stretch it to three and Ness' throw was relayed to Baker by Williams and the big catcher was nabbed at third. Whitmore fell back to the infield dinks and Baker threw him out at first base.

The Fargo team hasn't life in the field. Only two pitchers are on the staff, Cook and Clark. Cummings went out there yesterday merely as an accommodation. He doesn't intend to go into professional ball and merely tried to humble the Sox as a lark. If that Fargo team ever does get to playing baseball, it will be dangerous. In the meantime, it is falling farther and farther into the hole and it will be a big pull, when it does start the upward climb to get over the brim.

The detailed score of yesterday's game follows:

FARGO.	AB.	R.	H.	PO.	A.	E.
Thompson, 2b	4	0	0	5	3	0
Siner, cf	3	0	0	0	0	1
Brookins, 3b	4	1	1	1	2	0
Sheehan, c	4	0	1	10	2	1
Whitmore, lf	4	0	1	2	1	0
Godfrey, ss	2	0	0	1	2	3
Johnson, rf	3	0	1	0	0	0
Burke, 1b	3	0	0	5	1	1
Cummings, p	3	0	1	0	3	2
Totals	30	1	5	24	14	8

DULUTH.	AB.	R.	H.	PO.	A.	E.
A. Williams, ss	5	1	1	0	3	0
Baker, 3b	5	1	3	2	3	0
O'Brien, 2b	5	0	1	1	2	0
D. Williams, 1b	3	0	0	14	0	1
Ness, cf	3	1	2	1	1	0
McMorey, c	4	0	0	7	0	0
Pagles, rf	4	2	0	2	0	0
Carroll, lf	3	3	1	0	0	0
Haney, p	3	0	1	0	7	1
Totals	32	8	9	27	16	2

Score by innings—

Fargo	0	0	0	0	0	0	0	0	1	—1
Duluth	0	1	0	2	1	2	0	2	x	—8

Summary: Two-base hits—Baker, Brookins, Sheehan. Three-base hit—Carroll. Stolen bases—A. Williams (2), Ness (2), Carroll (3). Sacrifice hits—Siner, Carroll, Haney. Basses on balls—Off Haney, 1; Cummings, 4. Struck out—By Haney, 6; Cummings, 4. Passed balls—Sheehan. Hit by pitcher—Ness. Left on bases—Farge, 3; Duluth, 7. Double play—Burke to Godfrey. Time—1:35. Umpire—Blackburn.

CULLED FROM THE SCORE BOOK

McMorey caught his second full game yesterday and did it well. He works easily behind the bat, although he will not hit as well as Pratt.

• • •

John J. Ellis, the new outfielder, was in uniform yesterday, but did not get into the game. Williams will look him over before changing the lineup.

• • •

Brookins is getting away pretty luckily at second base. He has two bad knees and his fielding isn't as sensational as when he is right, but he has been fortunate in having nearly everything hit right at him.

• • •

The Sox don't fear Sheehan's arm at all. When they get on first and there is anything to be gained by stealing, they go ahead and the double steal is always meat for them.

• • •

Haney hasn't much speed, but he is there with the noodle and will win games with the proper support. He had the weak points of the Fargo batters and kept right on attacking them.

• • •

Carroll is showing up better. He can hit the ball now and then and his base running is a treat. He stole home with the first run yesterday after stealing second and going to third on Sheehan's error. His three-base hit in the eighth shouldn't have gone that far, for Thompson was out of position, for a bunt, and didn't have a chance to get the ball, which was on the ground, though hard hit.

• • •

Fargo got men to first in the first, third, fifth and seventh innings, but they couldn't get past second. In the other innings, excepting the ninth, only three men faced Haney.

• • •

The Sox har three men on bases in the first inning on a hit, a passed ball, Godfrey's error and a man hit, but McMorey wasn't equal to it and went out on a grounder to Thompson.

• • •

Siner hasn't been playing the game, of which he is capable. He dropped an easy one in the eighth inning, which nearly cost a run, Williams being caught at the plate later.

• • •

Cummings couldn't pitch to Pagles. The righ fielder drew three bases on balls and two of them were turned into runs.

• • •

Darby O'Brien had a run of hard luck at the bat. Three fouls were caught off him, Brookins, Sheehan and Burke each getting one on hard chances.

BASE BALL
CHILDREN'S HOME BENEFIT.
Saturday afternoon, June 20th, Athletic Park.
Duluth Board of Trade vs. Minneapolis Chamber of Commerce.
Admission, including Grandstand, 50c; children under 18, 25c.
GAME CALLED AT 2:30 P. M.

BASEBALL

Northern League.

STANDING.

	Won.	Lost.	Pct.
Brandon	15	11	.577
Duluth	16	12	.571
Winnipeg	13	12	.520
Fargo	9	18	.333

Thursday's Results.

Duluth, 8; Fargo, 1.
Brandon-Winnipeg, postponed, rain.

Games Today.

Fargo at Duluth.
Winnipeg at Brandon.

American League.

STANDING.

	Won.	Lost.	Pct.
Chicago	32	21	.604
Cleveland	31	23	.574
St. Louis	30	24	.556
Detroit	28	25	.528
New York	24	28	.462
Philadelphia	24	29	.453
Boston	25	31	.446
Washington	20	32	.385

Tigers Are Shut Out.

Detroit, Mich., June 19.—One inning decided the game, Washington getting to Siever for six hits and four runs in the second. Score: R. H. E.
Detroit .....0 0 0 0 0 0 0 0 0—0 7 1
Washington .....0 4 1 0 0 0 0 0 0—5 13 0
Batteries—Siever, Suggs, Summers and Thomas; Burns and Street. Umpire—O'Loughlin.

Sox Win Batfest.

Chicago, June 18.—Chicago managed to defeat Boston yesterday in a game marked by hard hitting, the score being 6 to 5. Smith scored the winning run on a base on balls, Dougherty's hit and a double steal, Unglaub's return throw being wide. W. Sullivan's batting and Thoney's base running were features. Score: R. H. E.
Chicago .....0 1 4 0 0 0 0 1 x—6 11 1
Boston .....0 0 1 0 1 0 3 0 0—5 12 0
Batteries—White, Smith, Walsh and W. Sullivan; Patten, Burchell and McFarland. Umpires—Evans and Hurst.

Naps Win in Thirteenth.

Cleveland, June 19.—Cleveland defeated Philadelphia in a thirteen inning game yesterday, Rhodes outpitched Vickers, holding Philadelphia to four hits, but for Hitchman's errors he would have scored a shutout. Cleveland got its first two runs on hits, the last being scored on Nichols' error, Birmingham's steal and J. Clarke's single. Score: R. H. E.
Cleveland ...1 0 0 0 0 0 1 0 0 0 0 1—3 11 3
Philadelphia 1 0 0 0 0 0 0 1 0 0 0 0—2 2 3
Batteries—Rhoades and N. Clarke; Vickers and Smith. Umpire—Egan.

Browns Win Easily.

St. Louis, June 19.—Twelve hits coupled with eight errors enabled St. Louis to win the first game of the series from New York yesterday afternoon 12 to 6. The final result was never in doubt after the second inning when St. Louis took the lead. Harry Niles, second baseman for the visiting team was overcome by heat in the fifth inning and retired from the game. Score: R. H. E.
St. Louis .....1 2 1 3 0 4 1 0 x—12 12 0
New York .....2 0 0 1 0 0 0 0 3—6 11 8
Batteries—Criss, Howell and Spencer; Orth, Lake and Blair. Umpires—Sheridan and Connolly.

National League.

STANDING.

	Won.	Lost.	Pct.
Chicago	32	17	.653
Pittsburg	31	20	.608
Cincinnati	27	22	.551
New York	26	24	.520
Philadelphia	22	24	.478
Boston	24	29	.453
St. Louis	22	33	.400
Brooklyn	18	32	.360

Pirates Win by Hitting.

Brooklyn, June 19.—Pittsburg yesterday won from Brooklyn, 8 to 6, in a free hitting game. Score: R. H. E.
Pittsburg .....2 1 0 0 0 0 2 1 2—8 12 3
Brooklyn .....0 0 2 0 0 0 0 2 2—6 8 3
Batteries—Camnitz and Gibson; McIntyre, Holmes and Bergen and Ritter. Umpires—Johnstone and Rudderham.

Giant Pitchers Pounded.

New York, June 19.—Chicago took New York into camp yesterday to the tune of 7 to 5. Score: R. H. E.
Chicago .....0 0 4 1 1 0 0 1 0—7 10 1
New York .....0 0 3 1 1 0 0 0 0—5 8 2
Batteries — Reulbach, Lundgren and Kling; Wiltse, Taylor, Malarkey and Bresnahan. Umpires—Klem and O'Day.

Doves Win Easily.

Boston, June 19—Boston batted three St. Louis pitchers from the box, winning yesterday's game easily, 11 to 2. Flaherty held the visitors to three hits. Score: R. H. E.
Boston .....0 0 6 3 1 0 1 0 —11 17 2
St. Louis .....0 0 0 0 0 0 1 0 1— 2 3 4
Batteries—Flaherty and Smith; Sallee, Beebe, Raymond and Hostetter and Bliss. Umpire—Rigler.

Reds Win Pitchers' Battle.

Philadelphia, June 19.—Cincinnati yesterday defeated Philadelphia in a pitchers' battle. Magee was put off the field for striking Umpire Emslie. Score: R. H. E.
Cincinnati .....1 0 0 0 0 0 0 0 0—1 5 1
Philadelphia .....0 0 0 0 0 0 0 0 0—0 4 1
Batteries—Ewing and Schlei; McQuillen and Doolin. Umpire—Emslie.

American Association.

STANDING.

	Won.	Lost.	Pct.
Louisville	38	22	.633
Indianapolis	38	23	.623
Toledo	35	22	.614
Columbus	30	28	.517
Minneapolis	25	27	.481
Milwaukee	26	33	.441
Kansas City	25	34	.417
St. Paul	16	41	.281

Rally Is Checked.

Indianapolis, June 19. — Indianapolis filled the bases in the ninth inning but could not bring in a run, and lost to Milwaukee yesterday, 3 to 2. Score: R. H. E.
Indianapolis .....0 0 0 0 0 2 0 0 0—2 6 0
Milwaukee .....0 0 1 0 2 0 0 0 0—3 3 2
Batteries—Durham and Howley; Curtis and Roth. Umpire—Owens.

Itch! Itch! Itch!—Scratch! Scratch! Scratch! The more you scratch the worse the itch. Try Doan's Ointment. It cures piles, eczema, any skin itching. All druggists sell it.

BASEBALL TOMORROW

Double Header. Two Admissions.
Minneapolis Chamber of Commerce vs. Duluth Board of Trade.
FOR THE BENEFIT OF THE CHILDREN'S HOME.
Game Called at 2:30 p. m. Sharp.
LEAGUE GAME, FARGO VS. DULUTH.
Game Called at 4 p. m.
Tickets for league game on sale at 3:30 p. m. Everybody come and see the fun. Good street car service.

Six points behind Brandon today, and there's nothing to it now but to go up into Canada as the league leaders. Brandon didn't play yesterday, or it's very likely we would be the leaders today. Brandon has only ten men, and, with the team jumbled as it is, Winnipeg ought to be able to take one or two. Any more than one Fargo victory in the remaining three games is doubtful, so that the Sox should have a nice lead on the field when they strike out for Brandon Sunday evening.

At the same time, Fargo will not be the beatable tail-enders for long. The present Browns have the makings of a baseball team. They need pitchers, and need them badly. It is said that McNeil has two on the way and he certainly must get them, for Cook and Clark cannot carry the burden long. With a couple of pitchers, some head work and discipline, Fargo will win games, but for the present they are easy pickings for the Soxent they are easy pickings for the Sox-Duluth fans are satisfied with the way their team is going now. Williams has the men working in unison and playing baseball. They will not lose many games while they play as they have been doing in the last two weeks. The pitchers are working well, the fielding is fine and the batting terrific.

Sawyer will join the Sox at Winnipeg on the trip to Brandon, and he will be a valuable brace to the pitching staff. Whatever they may think of him in Winnipeg, Sawyer is a good pitcher. He has everything, and although his work with the Peggers this year has been rather indifferent, his record of last year is a sufficient indication of his pitching ability. He won seventeen games and lost six, and his work this year has been in the nature of a slump, from which he should recover soon. It is believed that no mistake was made in signing him.

• • •

Some of the fans believed that Cummings' pitching for Fargo yesterday would injure his amateur standing. The boy didn't go in the box for a tryout. He has no intention of going into professional ball and merely went out to help out McNeil, who was up against it for pitchers. As there was no financial consideration involved, his amateur standing is preserved.

• • •

Jim Haney wasn't a bit grieved that he didn't score a shutout. Jim is superstitious on that point. He believes that a shutout injuries the winning team and, though he pitches the best kind of ball he knows how, he is satisfied if the other team gets one man across the plate. Then he feels sure there are other victories ahead, whereas, if he shuts them out, he sees nothing but disaster for the following games for some time Ball players have pet superstitions of many kinds, but Jim's is a new one.

• • •

Haney, who is official batmaker of the Sox, is worried. He is looking for a piece of wood, from which to make a bat for Darby O'Brien, and Darby is scurrying to assist him. O'Brien had a pet bat. He was hitting over .300 with it and wouldn't part with it for all the world. But one day, a fast shoot cracked the piece of wood and since then, he had had a batting slump. He has tried every other bat in the collection without success, and until Jim makes a club, Darby doesn't expect to hit anything worth mentioning. Haney knows Darby will come back into his own when the stick is made, so he'll be happy when he finds the right piece of wood.

RUNNING OF SUBURBAN.

Big Crowd Expected to See Race Despite Anti-Betting Law.

New York, June 19.—All roads today lead to the Sheepshead Bay race track for the twenty-fifth running of the historic Suburban handicap—a battle of the thoroughbreds that commands universal attention. It is expected that despite the ban on betting, the great stands will hold the usual crowds to witness the struggle for the $25,000 purse and the honor of winning the Surburban of 1908.

GAME TO BE BIG AFFAIR

Large Crowd Expected to Attend Contest Between Traders.

Game Will be Called Promptly at 2:30 o'Clock.

The shift in the schedule of the Northern league necessitates a few changes in the plans for the game tomorrow between the Minneapolis Chamber of Commerce and Duluth Board of Trade. The game, which was advertised for 3 o'clock, will be pulled off promptly at 2:30 and the Duluth-Fargo Northern league game will go on at 4 o'clock sharp.

The Board of Trade crowd was out for a workout yesterday after the Duluth and Fargo game and their showing was all that could be desired. The lineup has been changed somewhat and it is believed to be for the better. The boys have been playing good ball all season and they will be keyed right up to the highest pitch to beat the Flour City traders.

The game is an event in amateur baseball circles in Duluth and there will be nothing small about the crowd. The ladies of the Children's Home has been busy selling tickets for the past week and they have met with hearty encouragement and assistance. Nearly 2,000 tickets have been disposed of and most of them will be used at the gate. After the expenses of the Minneapolis team have been paid, the entire receipts will be turned over to the Children's Home and a good sum will be netted.

The teams will line up as follows:

Minneapolis—	Position.	Duluth—
Owens	c	Withrow
Cook	p	Murphy
Sanborn	1b	Falk
Berg	2b	Pease
Rice	3b	Sellar
Beautner	ss	McAuley
Berger	lf	Jensen
Brown	cf	Hastings
McCarthy	rf	Klichli

OWEN MORAN,
The Featherweight Champion, Who Will Clash With Abe Attell for the Championship, Early in September.

BOAT CLUB NOTES

Automobiles, carriages and bicycles can now reach the Spirit Lake branch of the Boat club. The new branch road to the club house has been completed. It leaves the New Duluth road just the other side of the long bridge, the place being plainly marked by a sign, and any members who care to drive to the branch may now do so.

• • •

The program for the Winnipeg regatta has been received. It is as follows: Friday, June 24, junior singles, junior bantam four, senior four, senior doubles, juniors eights; Saturday, July 25, senior singles, junior fours, four-oared working boats, junior doubles, senior eights.

• • •

The regular weekly dance will be held Saturday evening at the main clubhouse.

HIBBING SHUTS OUT BEMIDJI

Gilligan Pitches Well and Receives Errorless Support in Field.

Bemidji, Minn., June 19.—(Special to The Herald.)—With errorless support and hard hitting to back him up, Gilligan, the big Hibbing pitcher, had no trouble shutting Bemidji out yesterday. He gave the home team but four badly scattered hits, and there was never any doubt of the result. Norris of Staples pitched for Bemidji, and the Hibbing men bunched on him in the fourth, fifth and seventh for six runs.

Carroll scored a home run and Calligan and Kleffman each had two-sackers. The teams play again today, Hibbing going to Cloquet for games Saturday and Sunday. Score: R. H. E.
Hibbing .....0 0 0 3 2 0 1 0 0—6 12 0
Bemidji .....0 0 0 0 0 0 0 0 0—0 4 2
Batteries—Gilligan and Carroll; Norris and Roy.

CHOOSING A HOTEL

Unusual Attractiveness of the St. Regis, New York.

COMFORT AT MODERATE EXPENSE.

Are you contemplating a trip to New York? If so, a most important matter is the choice of a stopping place. The city has many high-class hotels but none so completely fulfills every requirement of "a home when away from home" as the St. Regis, Fifth Avenue and Fifty-fifth street. The reasons for this are many. Its location, in the heart of the city's select residential section, is quiet and refined. Its large and beautifully furnished rooms and suites are unequaled for comfort and convenience. Its dining halls and public rooms are the most superb in America. Its cuisine and service please the most fastidious.

There is an irresistible charm and indefinable air of quiet, comfort, and goodfellowship about the St. Regis which distinguishes it from other hotels and makes living there enjoyable in the highest degree.

The Hotel St. Regis is now widely recognized as a most attractive stopping place for people who desire the best in the way of living when they visit New York. Bear in mind that no hotel in the world offers so much solid comfort and refined enjoyment as the St. Regis, and that prices there are not higher than elsewhere. In fact, a large, beautifully furnished room may be had for $4 a day, or one with private bath for $5 ($6 for two people), or a parlor, bedroom and bath for $12. Every room has an outside view. In the restaurant, which is one of the most famous dining establishments in New York, the charges are the same as those of other high-class hotels. Here one will invariably find congenial environment, faultless tables and tempting viands, with a refined, homelike atmosphere which is all too often lacking in public dining halls.

ONE THOUSAND TABLES.

Great Gathering of Scat Players for National Congress.

New York, June 19.—Nearly 5,000 players from all parts of the United States will attend the eleventh annual congress of the North American Skat league, which will be opened at the Grand Central palace in this city on Saturday morning, at which time the reception and registration of the delegates will begin. Not until 6:30 p. m. will the official opening take place, Judge Lorenz M. Zeller, president of the league, making the address of welcome. Half an hour later actual play in the first round of the grand tournament will be under way. Not less than 1,000 tables with a quartet of players at each, will be in action simultaneously.

On Monday morning the congress will be resumed in Terry garden, where the annual meeting of the league is scheduled to take place.

WILLIAMS RESIGNS THE LEADERSHIP

To Retire as Floor Manager of Democrats on Dec. 1.

Eufala, Ala., June 19.—Congressman John Sharp Williams of Mississippi, who has been elected to the senate, has resigned the minority leadership of the house of representatives, to take effect on Dec. 1 next. This announcement is made by Congressman H. D. Clayton, chairman of the Democratic caucus. In a letter to Mr. Clayton, under Washington date of June 13, Mr. Williams, without previous intimation of his intentions to retire, writes that in taking this step he does so actuated solely by the idea that it is best for the Democratic party. In resigning thus early, he is actuated, he says, by a desire to gove the minority ample time to consider whom they want to succeed him, and also for the reason that if the next house is Democratic, the new speaker, whoever he may be, ought to have the experience which the position of floor leader would give him during the short session next winter. As to the Democratic outlook, Mr. Williams expressed the belief that should the pending campaign be fought on the issues made in the last session of congress, the party would be successful at the polls.

PHILLIPS GETS ADVERSE RULING

His Demurrer to Indictment Overruled by Judge Page Morris.

St. Paul, June 19.—The demurrer interposed by S. A. Phillips to the indictment in the United States district court charging him with using the mails in carrying out a scheme to defraud, was overruled by Judge Morris yesterday.

It was charged in the indictment that Phillips, under the name of the Great Northwest Fiscal agency, sent letters and circulars through the mail in which he represented that the stock of the Co-operative Construction company, which was interested in the promotion of an electric line from St. Paul to Seattle, was worth $500 a share and was a hot seller. The writer, it was charged, guaranteed a profit of 50 per cent to investors and advised them to hurry along their orders, as the stock was nearly all sold. The indictment alleges that the stock was worthless and that the circular was part of a "device and artifice" to obtain money from would-be investors to convert to his own use.

T. D. Sheehan, cunsel for the defendant, argued that the indictment was defective because it did not allege that the Co-operative Construction company was formed as a part of a "device and artifice" to defraud. It was not an offense under the statute, he contended to overestimate the value of the stock of this company, no more so that it would be to misrepresent the value of the stock of the First National Bank or any other legitimate company. Assistant United States Attorney Paul A. Ewert argued against the demurrer. The demurrer being overruled, Phillips entered a plea of not guilty.

Phillips is under sentence to state prison for seven years, having been convicted in the district court for Ramsey county of embezzlement in connection with the sale of New York & Chicago Air Line stock. He is now out on bail pending the determination of an appeal to the supreme court.

W. L. DOUGLAS SHOES
$3.50 FOR MEN
HAVE NO EQUAL

A world-wide reputation for the past 33 years, as the maker and retailer of the best $3.50 shoes for the money, is back of every pair. W. L. Douglas $3.50 shoes are conceded without an equal for style, fit, comfort and wear.

This is the reason I make and sell more men's $3.50 shoes than any other manufacturer in the world.

W. L. Douglas Shoe Store
316 West Superior Street
C. W. Mouseaux, Manager

The Talk of the Town.

Have you seen the suits the "Fitwell" Clothing Parlors are selling for $7.50? Not one worth less than $15 and a good many worth $20. Come in tomorrow if you want one, because they are selling fast.

MANOR HOUSE BURNS.

Central Dwelling of Fountain Grove Colony Destroyed by Fire.

Santa Rosa, Cal., June 19.—The "Manor house," the central dwellinig of the "Fountain Grove" colony, founded by Thomas Lake Harris, the English mystic, was destroyed by fire, caused by the explosion of a kerosene lamp, yesterday.

Harris came here from London early in the '70s and established the Fountain Grove colony, building a magnificent Manor house, at a cost of $40,000, for his residence, and a number of other buildings. He attracted disciples from all classes in different parts of the world. Among the most prominent of his followers was the late Lawrence Oliphant, the well-known English writer and diplomatist, who became a member of the Harris colony about 1884. Another prominent member was the sister of the late Col. George F. Waring of New York.

The "Manor house" has been occupied by Dr. F. B. Webley ever slince Harris removed his headquarters to New York.

DeWitt's Little Early Risers, the famous little liver pills. All druggists.

MAY HAVE BEEN METEOR.

Farmer Plows Up Suspicious Looking Substance Near Crookston.

Crookston, Minn., June 19.—(Special to The Herald.)—The discovery of a big piece of metal, having the appearance of iron, on Walter Latta's farm, less than two miles southeast of Crookston yesterday, is believed to explain the brilliant falling star or meteor which startled the people of this section last fall. In these dispatches at that time an account was given of the most brilliant falling star ever seen in this section. The light for a time was blinding, and one farmer was nearly killed in a runaway while en route home, his horses having become frantic over the dazzling light. It was almost like a lightning flash in brilliancy, but lasted for several seconds, and seemed to be right at the city limits.

The find of Mr. Latta is jagged in shape and weighs about fifty pounds. He discovered it while plowing, his plow just scraping over the top of it. With much difficulty he succeeded in raising it and those who have seen it are firm in their belief that it the shooting star or meteoo which caused such a sensation last fall. It will be sent to the University of Minnesota or of North Dakota for analysis.

DOCTOR'S ALL AGREE THIS TIME.

The most eminent writers on *Materia Medica*, whose works are consulted as authorities and guides in prescribing by physicians of all the different schools of practice, extol, in the most positive terms, the curative virtues of each and every ingredient entering into Dr. Pierce's Golden Medical Discovery. In fact it is the only medicine, put up for sale through druggists for the cure of all diseases of the mucous surfaces, as nasal catarrh, throat, laryngeal, and bronchial affections attended by lingering, or hang-on-coughs that has any such *professional* endorsement—worth more than any amount of lay or *non*-professional testimonials.

Do not expect too much from the use of Dr. Pierce's Golden Medical Discovery. It will not work miracles. It will not cure consumption in its advanced stages. No medicine will. Nor is the "Discovery" so good for a sudden attack of acute cough, but for the lingering, obstinate, hang-on-coughs, accompanying catarrhal, throat, laryngeal and bronchial affections, it is a most efficacious remedy. In cases accompained with wasting of flesh, night-sweats, weak stomach and poor digestion with faulty assimilation, and which, if neglected or badly treated are apt to lead to consumption, the "Discovery" has proven wonderfully successful in effecting cures.

Besides curing all the above distressing ailments, the "Golden Medical Discovery" is a specific for all diseases of the mucous membranes, as catarrh, whether of the nasal passages or of the stomach, bowels or pelvic organs. Even in its ulcerative stages it will yield to this sovereign remedy if its use be persevered in. In Chronic Catarrh of the Nasal passages, it is well, while taking the "Golden Medical Discovery" for the necessary constitutional treatment, to cleanse the passages freely two or three times a day with Dr. Sage's Catarrh Remedy. This thorough course of treatment generally cures the worst cases.

If you have bitter or bad taste in the morning, poor or variable appetite, coated tongue, foul breath, constipated or irregular bowels, feel weak, easily tired, despondent, frequent headaches, pain or distress in "small of back," gnawing or distressed feeling in stomach, perhaps nausea, bitter or sour "risings" in throat after eating, and kindred symptoms of weak stomach and torpid liver, no medicine will relieve you more promptly or cure you more permanently than Doctor Pierce's Golden Medical Discovery. Perhaps only a part of the above symptoms will be present at one time and yet point to torpid liver or biliousness and weak stomach. Avoid all hot bread and biscuits, griddle cakes and other indigestible food and take the "Golden Medical Discovery" regularly and stick to its use until you are vigorous and strong.

Foul, impure blood can be made pure by the use of Dr. Pierce's Golden Medical Discovery. It enriches and purifies the blood thereby curing, pimples, blotches, eruptions and other cutaneous affections, as eczema, tetter, or salt-rheum, hives and other manifestations of impure blood.

In the cure of scrofulous swellings, enlarged glands, open eating ulcers, or old sores, the "Golden Medical Discovery" has performed the most marvelous cures. In cases of old sores, or open eating ulcers, it is well to apply to the open sores Dr. Pierce's All-Healing Salve, which possesses wonderful healing potency when used as an application to the sores in conjunction with the use of "Golden Medical Discovery" as a blood cleansing constitutional treatment. If your druggist don't happen to have the "All-Healing Salve" in stock, you can easily procure it by enclosing fifty-four cents in postage stamps to Dr. R. V. Pierce, 663 Main St., Buffalo, N. Y., and it will come to you by return post. Most druggists keep it as well as the "Golden Medical Discovery."

Not only does the wrapper of every bottle of Dr. Pierce's Golden Medical Discovery, the famous medicine for weak stomach, torpid liver or biliousness and all catarrhal diseases wherever located, have printed upon it, *in plain English*, a full and complete list of all the ingredients composing it, but a small book has been compiled from numerous standard medical works, of all the different schools of practice, containing very numerous extracts from the writings of leading practitioners of medicine, endorsing *in the strongest possible terms*, each and every ingredient contained in Dr. Pierce's medicines. One of these little books will be mailed free to any one sending address on postal card or by letter, to Dr. R. V. Pierce, Buffalo, N. Y., and requesting the same. From this little book it will be learned that Dr. Pierce's medicines contain no alcohol, narcotics, mineral agents or other poisonous or injurious agents and that they are made from native, medicinal roots of great value.

Some of the most valuable ingredients contained in Dr. Pierce's Favorite Prescription for weak, nervous, over-worked, "run-down," nervous and debilitated women, were employed, long years ago, by the Indians for similar ailments affecting their squaws. In fact, one of the most valuable medicinal plants entering into the composition of Dr. Pierce's Favorite Prescription was known to the Indians as "Squaw-Weed." Our knowledge of the uses of not a few of our most valuable native, medicinal plants was gained from the Indians.

As made up by improved and exact processes, the "Favorite Prescription" is a most efficient remedy for healing ulcerations, regulating all the womanly functions, correcting displacements, as prolapsus, anteversion and retroversion, overcoming painful periods, toning up the nerves and bringing about a perfect state of health. Sold by all dealers in medicines.

It's an insult to your intelligence for a dealer to endeavor to palm off upon you some nostrum of *unknown composition* in place of Dr. Pierce's world-famed medicines which are OF KNOWN COMPOSITION. Most dealers recommend Dr. Pierce's medicines because they know what they are made of and that the ingredients employed are among the most valuable that a medicine for like purposes can be made of. The same is true of leading physicians who do not hesitate to recommend these medicines, since they know exactly what they contain and that their ingredients are the very best known to medical science for the cure of the several diseases for which they are recommended.

With tricky dealers it is different.

Something else that pays them a little greater profit will be urged upon you as "just as good," or even better. You can hardly afford to accept a substitute *of unknown composition* and without any particular record of cures in place of Dr. Pierce's medicines which are OF KNOWN COMPOSITION and have a record of *forty years of cures* behind them. You know what you want and it is the dealer's business to supply that want. *Insist upon it.*

S.S.S. FOR RHEUMATISM

Rheumatism is caused by an excess of uric acid in the blood, brought about by the accumulation in the system of refuse matter which the natural avenues of bodily waste have failed to carry off. This waste or refuse matter ferments and sours and generates uric acid which is absorbed into the blood and distributed to all parts of the body, and Rheumatism, with its torturing pains and aches, inflammation and other disagreeable symptoms, gets possession of the system. The aches and pains may be relieved and the inflammation temporarily reduced by the application of a good plaster, penetrating liniment or some other simple home remedy, but the disease can never be cured while the blood remains saturated with the irritating, pain-producing uric acid poison. The cause should be driven from the blood before the trouble reaches the chronic or helpless stage. S. S. S., a purely vegeteble remedy, cures Rheumatism by thoroughly cleansing the blood of every particle of the uric acid poison, and making this vital fluid pure, fresh and health-sustaining. It filters out from the circulation the remotest particle of the poison, and when S. S. S. has renovated the blood, Rheumatism is thoroughly and permanently cured. Book on Rheumatism and any medical advice free.

THE SWIFT SPECIFIC CO., ATLANTA, GA.

SEE THE ATTRACTIVE VALUES IN

SUMMER SUITS

WE OFFER AT

$15, $20, $25

The Smart Suits are the finest examples of high-class tailoring to be seen in the city at these prices.

Choose what you may at any price, you can count on satisfactory service as well as having as good value as a custom-tailor charges double for. In fact, these suits are tailored for men who want the best the market affords.

Straw Hats $1 to $3

Men's Oxfords $3.50 to $5

Floan, Leveroos & Co.

225-227 West Superior Street.

"BULL" WHISKY UNDER BAN.

Belfast Police Take Steps to Prevent Its Consumption.

Dublin, June 19.—The Belfast police authorities have decided to take strong measures to stop the consumption of what is known as "bull" whisky. This evil is confined to the docks, but that it is a serious one is shown by the statement in the police court that since Jan. 1 the hospitals had to deal with eight cases of alcoholic poisoning and the harbor police had rescued 136 persons from drowning whose presence in the water was due to the excessive use of "bull" whisky.

This potent liquor is nothing more or less than the drainage of the empty whisky casks returned to Belfast distillers from England. There is always a little liquor left in the bottom of the casks and it seems to be of the most fiery description. The dock laborers have been in the habit of knocking out the bungs, draining the casks and drinking the drainings. The police have now determined to prosecute every one caught draining a cask on the technical charge of damaging the casks.

When you need to take something, take it promptly for the stomach, but take something you know is reliable—something like Kodol for Dyspepsia and Indigestion. Sold by all druggists.

SELLING OUT

The $24,500 stock of the Cook Clothing House, 400 West Superior Street, at

39c ON THE DOLLAR

The Greatest Money-Saving Event ever offered to the buying public. Plenty of good things left.

Prices Will Reach the Lowest Limit Tomorrow. Be Here With the Crowds.

Cook's $7.50 Suits now.....$2.92
Cook's $10.00 Suits now.....$3.96
Cook's $12.00 Suits now.....$4.63
Cook's $15.00 Suits now.....$5.85
Cook's $18.00 Suits now.....$7.02
Cook's $20.00 Suits now.....$7.80
Cook's $25.00 Suits now.....$9.75

Sensational bargains in Furnishings, Hats, Traveling Bags and Shoes.

CHICAGO STOCK DISPOSING CO.,

400 West Superior Street.
H. J. Flynn, Sales Manager.

INDIRECT TAXATION

Ex-Senator Turner of Spokane Would Abolish All Direct Taxation.

He Claims That Indirect Taxes Are the Most Just.

Spokane, Wash., June 19.—Declaring that direct taxation is crude and unscientific, Former United States Senator George Turner of Spokane points to indirect taxes, excises and imposts as the solution, adding that this change can be accomplished by suitable legislation without constitutional amendment. He holds that the state taxing system is wrong, because lands are made to bear the entire burden. He added:

"I say that lands are made to bear the entire burden because the taxes raised from other kinds of property are so inconsiderable as not to be worth computing. It always will be so under a system of direct taxation. Personal property is movable and capable of such easy transmutation; and many forms of it, as money, diamonds, stocks and bonds, are so easily concealed, that it is hopeless to expect to have them listed for taxation. Yet the wealth of our people in personal property is as great and probably greater than it is in real estate; and since that form of property cannot be reached for taxation and never has been in any government under the sun, it is unfair and unjust to make real estate, which includes the land of the farmer and the little home of the laborer and mechanic, pay a double burden. It is not only unfair and unjust, but it is wholly unnecessary.

"Any system of direct taxation is crude and unscientific and but little better than that which subsists in Turkey and China. No civilized government now resorts to it. The United States is now raising $1,000,000,000 a year in taxes without levying a cent in direct taxes, and it is so easy that no man in the country feels the pinch of it.

Eaten Up With Taxation.

"On the other hand, here in Washington, with one-eightieth of the population of the entire country and more than one-eightieth of its wealth, and with an expenditure for our state, county and municipal governments less than one-eightieth of that expended by the national government, we are eaten up with taxation. That is because our system of taxation is wholly direct and falls almost entirely on real estate. The growth of our cities is being seriously hampered by the burden. Our tax rate alone is equal to what men consider a fair income on their property in older and better governed countries.

"The remedy is not to be found in unequal direct taxation, but in equal indirect taxation. The field is all open to the states for that form of taxation as it is to the United Staes, except that the states are forbidden by the Constitution of the United States to levy duties on imports and exports. But every other form of duty, excise, impost and tax is at the service of the states.

"Indirect taxes are the most just, because all taxes, unless they be direct taxes on the farm and home, are paid in the end by the consumer, and it is just that he who consumes most should pay most. They are the most easily borne because the tax payments in the main are imperceptible and not felt. If any doubt this statement he has only to recall the enormous sum annually raised by the national government and to remember the ease with which he has met his share of the burden.

"For state and county purposes the revenues should be raised, and could be raised, by excises and imposts, and it could be done so easily and in such full measure that there would be a surplus to turn over to the municipalities of the state in proportion to population for municipal purposes. I would suggest as some of the means of indirect taxation:

Taxation.

"An income tax, to be paid by individuals and corporations.

"An occupation tax upon lawyers, doctors, merchants, dentists and all others who levy tribute on the public, always excepting those who do manual labor or work on salary.

"Stamp duties on checks, drafts, legal instruments, stock, bonds and other evidences of value.

"A substantial excise on sales of liquor and tobacco, the excise on the former to be not les sthan $1 per gallon.

"A heavy retail license tax for sales of liquor and tobacco.

"An excise on the use of all articles of luxury, as carriages, automobiles, pianos and other similar articles.

"A substantial annual license tax on all corporations, to be graduated according to capitalization.

"A substantial annual license tax on all places of amusement, to be graduated according to the kind and character of the place.

"The list might be multiplied indefinitely, if one were to study the tax systems of Great Britain and other European countries, where all their taxes, substantially, are raised in this way. It would not, perhaps, be necessary to do more than to study the system of internal taxes alid by the United States during the Civil war. Since that period we have become so wealthy and pay so much duty on imported goods, that most of the national internal taxes have been taken off. Still, few as are the objects of such taxation, about one-half our national revenues are still raised from them.

"I do not conceive that the constitutional rule of equality and uniformity would stand in the way of this system of taxation. That rule has reference only to direct taxation, and does not affect duties, excises and imposts. We have some such indirect taxes now and nobody has ever questioned their validity. If, however, it be feared that the present constitutional provisions stand in the way, it is much easier and much wiser to amend the Constitution by giving express authority to lay duties, excises and imposts than to amend it in such a way as to permit such direct taxes as it may still be desirable to lay, to be levied at a rate that is not equal and uniform."

DOESN'T LIKE LONDON TOWN.

Mrs. Yarborough Sherard Says She Can't Work There.

London, June 19.—Mrs. Yarborough Sherard, still better remembered as Mrs. Harvey or "Irene Osgood," is that rara avis among American women who cordially dislikes London. She says she intends to go in very seriously for literary work and that it is hopeless to think of doing decent work in "modern Babylon." Her remarriage came as a surprise to her friends in London, but in the neighborhood of Guilsborough Hall, her place in Northamptonshire, it had been expected for ever so long.

Her new husband has very little money, but plenty of brains and culture. It was their taste for literature which drew them together. Now they are about to collaborate in a novel which, by all accounts, will see the light in the spring, and she is also engaged on a set of stories similar to those which appeared some time ago in The Throne, that aristocratic organ which depicted Lord Armstrong's coffers.

TO THE LADIES

In order to make room for a large line of Souvenir Goods for the summer season, we are offering our entire stock of RICH

Cut Glass at Half Price

We realize that there are other stocks of cut glass in the city offered at "about" half price for various reasons—we offer ours at JUST HALF PRICE—there is no "about" attached to our sale. We wish to dispose of our stock AT ONCE and you are invited to inspect the goods.

ESTERLY Spalding Hotel Jeweler, 428 West Superior Street.

RETURN OF PROSPERITY

Indicated by Reports to Philadelphia Founders' Week Committee.

Program of Big Celebration, Which Has a National Interest.

Philadelphia, Pa., June 19.—Philadelphia, the third largest manufacturing city in the United States and first in the manufacture of locomotives, carpets and rugs, knit goods, woolen goods, hats, in leather, street cars, etc., and now preparing to celebrate the 225th anniversary of her founding in October next, is now in a position to announce to the world at large that her people and her varied industries are now btginning to feel an early return of prosperous times.

During the week just closed, there were many reports made to the various Founders' Week committees, composed of the leading business and manufacturing men of the city, that they have felt the first signs of improvement in their various lines and that all indications pointed to a full resumption of business within the near future.

One of the most significant indications of an early return in activity was the statement made by Alba B. Johnson, superintendent of the Baldwin Locomotive works, who is the head of the machinery committee for the proposed Founders' Week industrial parade. He announced to his committee that from the reports he had received from all parts of the country he firmly believes that before the end of the summer months there would be a general resumption of business. So far as the great firm he represented was concerned, he declared that he feared it would be a difficult matter to find enough men to man all the departments before the end of the year.

The Financial Response.

One of the best indications that the Philadelphia business men and the manufacturers generally, and her citizens in particular are now feeling the early return of prosperity was the financial response made to the proclamation of Mayor John E. Reyburn asking for funds for the successful carrying out of the Founders' Week program. This proclamation was issued about two weeks ago and it was then decided that no solicitors should be appointed to collect funds. Many leading men feared that if the creation of such a fund was left entirely to the voluntary response of the business interests and citizens that the money estimated to carry out the program would not be raised.

The voluntary returns of many thousands of dollars to the mayor, who is acting as the treasurer of the fund, was surprising to all concerned in the movement. Manufacturers, business men and all classes of citizens quickly responded to the appeal, and it was soon apparent that the cost of the movement will be easily defrayed by the people themselves. According to the original estimate, the expenses incident to the Founders' week celebration will be between $300,00 and $400,000, and may even go higher. Of this amount city councils will contribute $100,000, part of which is to be used for permanent improvements growing out of the celebration project.

Another convincing proof of the early return of better business conditions, as shown by the reports made by the various celebration oommittees, is the fact that more floats and exhibits have been offered for the industrial parade on Oct. 7 than it will be possible to acept. Notwithstanding the fact that the committee in charge of this day's exhibit has prohibited the use of any advertising upon th several floats, and has also made a strict rule regarding all proposed exhibits, the number of early applications for positions in the parade were so numerous that the committee was forced to place a limit upon the number of exhibitors. Had the committee granted all the applications made to this date, it would have been impossible to have the parade pass a given point within an entire day. In consequence, many of those desiring to exhibit have agreed to combine with others in the same line of manufacture and business and present floats fully descriptive of the growth and present condition of such industry or business. This parade in itself will be composed of seventeen divisions and as far as possible every effort will be made to show the development of various industries from their begining to the present time.

So far as the general celebration is concerned, much has been accomplished during the past week. The government will be represented on Military day, Oct. 5, by a large number of troops from different sections of the country, showing every branch of the service. On Naval day, Oct. 8, when there will be a river pageant, participated in by more than 500 craft of every description, the government's display will be thirteen war vessels. Special invitations have also been extended by Mayor Reyburn, through the president and secretary of state at Washington, to the British, French, German and other foreign governments to be represented during the week by at least one vessel of their respective navies.

Still another indication of the return of better business conditions coming from outside of Philadelphia are the bookings of rooms made at the leading hotels for Founders' week. There is hardly a hotel in the city which has not made reservations for that week, and at this time nearly every state in the country is represented in the applications.

The program of the big celebration, which really has a national interest, in brief is as follows:

Sunday, Oct. 4—Religious day.
Monday, Oct. 5—Military parade, national and state troops.
Tuesday, Oct. 6—Civic parades.
Wednesday, Oct. 7—Industrial parade.
Thursday, Oct. 8—Naval pageants.
Friday, Oct. 9—Historical pageant, the first ever attempted in the United States, and descriptive of the history of the city from the seventeenth century. Fully 5,000 characters will be produced.
Saturday, Oct. 10—Knights Templar day.

Why They Were Certified

Being a state official and authorized to authenticate documents, I have been called upon in my official capacity to authenticate hundreds of statements that are so at variance with the popular beliefs, and the evidence of text books, as to the curability of chronic kidney disease, that the unusual precaution was taken to have them authenticated with an official seal.

Text books declare that inflammation of the kidneys in the chronic forms is incurable.

Several hundred letters and statements selected because they were from supposed incurables were presented for attestation and certificates. The recoveries reported by them permit only two views, viz: either the age of miracles has not passed or the text books are wrong and the supposed dead line between the curable and the incurable forms of kidney disease has disappeared. To my mind there is no escape from the latter view, and chronic kidney disease, even in its worst forms, is no longer an incurable malady.

I further certify that the recoveries certified to as above were made by Fulton's Renal Compound.

In attestation of the foregoing, I hereby attach my signature and official seal at my office in Montgomery block, San Fancisco, California, this 28th day of February, 1908.

(Seal) THOMAS S. BURNES,
Notary Public.
In and for the City and County of San Francisco.

Fulton's Renal Compound is the first successful Renal emollent thus reducing Renal inflammation, and kidney disease is now curable for the first time. Even serious supposed incurable forms yield as above. At all first-class druggists. L. W. Leithead Drug Co., wholesale distributers.

VACCINE FOR HOG CHOLERA

Field Tests Are Said to Have Proven Its Merits.

St. Paul, Minn., June 19.—In response to an invitation from Dr. A. D. Melvin, chief of the United States bureau of animal industry, experiment station and state veterinarians from Middle Western states held a conference with representatives of the bureau at Ames, Iowa, May 28 to June 4. This conference discussed the efficiency of a hog cholera vaccine recently developed by Drs. Dorset and Wiles of the bureau of animal industry. Field tests of this vaccine in Central Iowa, Missouri, Minnesota, Nebraska and Arkansas have proven its merits as a successful method of preventing hog cholera.

The method of manufacturing the vaccine and its practical application were studied and discussed by the visiting veterinarians. The opinion expressed was that this vaccine can be successfully used in the prevention and control of this disease. In order to simplify the methods of production and insure the careful preparation of the vaccine it was deemed advisable that the state experiment stations make ample provisions for this very important work.

The following persons were present: Dr. A. D. Melvin, chief of the bureau of animal industry; Dr. M. Dorset, chief of the biochemic division of that bureau, and H. J. Shore of the same bureau, all of Washington, D. C. Dr. W. B. Niles, in charge of the bureau's field experiments in Iowa; Dr. R. R. Dinwiddie, state veterinarian, Fayetteville, Ark.; Dr. P. S. Schoenleber, experiment station veterinarian, Manhattan, Kan.; Dr. A. T. Peters, animal pathologist of the Nebraska experiment station, Lincoln; Director C. F. Curtiss and Drs. John H. McNeil and C. H. Stange of the Iowa experiment station, Ames; Dr. J. W. Connaway, experiment station veterinarian, Columbia, Mo.; Dr. M. H. Reynolds, experiment station veterinarian, St. Anthony park, St. Paul, Minn.; Dr. Paul Fischer, state veterinarian, Columbus, Ohio; Dr. C. E. Marshall, experiment station bacteriologist, Lansing, Mich.; and Dr. R. A. Craig, experiment station veterinarian, Lafayette, Ind.

UNIQUE SOCIETY.

Looks Like Several Wheelbarrow Rides for the Brash.

Reading, Pa., June 19.—Strausstown has a unique social organization. The young men and women have formed the Twentieth Century club, the name having been derived at their first meeting, during the hours when the twentieth century was born.

Among the resolutions adopted by the club was the following: "Resolved, That any member of the organization who enters the binding tie of matrimony will be ridden in a wheelbarrow through the streets of Strausstown by either the president or vice president, or fined not less than $5 the fine to pay for the annual banquet."

All the members subscribed to the resolution, and the prospects are that the officers will have to push several wheelbarrows this year, or else fines will increase the banquet fund to such an extent that a tempting layout can be made.

Thinks It Saved His Life.

Lester M. Nelson of Naples, Me., says, in a recent letter: "I have used Dr. King's New Discovery many years, for coughs and colds, and I think it saved my life. I have found it a reliable remedy for throat and lung complaints, and would no more be without a bottle than I would be without food." For nearly forty years, New Discovery has stood at the head of throat and lung remedies. As a preventive of pneumonia and healer of weak lungs it has no equal. Sold under guarantee at all drug stores. 50c and $1.00. Trial bottle free.

What You Can Buy for $7.50.

The "Fitwell" Clothing Parlors are offering the choice of over 200 beautiful spring suits worth $15 and $20 for only $7.50. There are only 1 and 2 suits of a kind, but we have sizes to fit everybody.

TO VISIT RUSSIA JULY 27.

St. Petersburg, June 19.—M. Falleres will come to Russia July 27. This visit will be a purely naval affair. The place is not yet decided. It is understood that the president will be accompanied by M. Pichon, the French minister of foreign affairs. The rescript to M. Nelidoff, in which the czar refers to the Franco-Russian alliance as "the firm foundation of general peace," has been received with great approval as sounding the keynote of the Anglo-Russian, as well as of the Franco-Russian meeting.

NOW IS THE TIME TO SAVE

YOUR ATTENTION

If you are in search of genuine bargains in Men's and Women's Summer Clothing, stop here.

We have started a general reduction, and the savings are worth your while.

CASH OR CREDIT.
LOW PLAIN PRICES. NEW STYLES

MEN'S SUITS

New Summer Styles
$20 Values for $15
Made and tailored in the best way.

Finely Trimmed Millinery.
New Styles This Season
Reduced from a third to a half.

Special Bargains in Women's Summer Suits and Waists

Easy payments if you wish.
Save Your Money.

ASKIN & MARINE CO.
30-32 E. Superior St. (2nd Floor)
Store open Monday and Saturday evenings till 10 o'clock

MARINE NEWS

BOAT RUNS AGROUND

Hoover & Mason Must be Lightered to be Released.

Not Necessary for Socapa to Go Into Drydock.

Ill luck is following the first efforts of the Tomlinson fleet in entering the ore trade for this season. The Socapa, while lying at the St. Paul & Western coal dock yesterday, preparatory to going to the Missabe dock for an ore cargo, was struck by the steamer L. C. Hanna and damaged so that she will not go into commission for a few days. This morning, about 8 o'clock, while the steamer Hoover & Mason was turning into Superior bay from Rice's Point channel, just east of the interstate bridge, with an ore cargo from the Missabe docks, her steering gear gave way and she veered into the bank and stuck fast.

The tugs Inman and Superior went to the aid of the Hoover & Mason and for three hours pulled at her without avail. She was not moving fast at the time of grounding, but went hard on and there is believed to be a shoal spot amidships. This afternoon she will be lightered of a portion of her cargo, and it is believed she can be released readily. She is not damaged.

It will not be necessary for the Socapa to go into dry dock as a result of her accident. Four or five plates in the bow are injured, and a force of men from the Superior Shipbuilding company are busy repairing the damage while she is lying at the St. Paul & Western dock. The accident was caused by the sudden veering of the Hanna, which was bound for the Hanna dock in Superior with a coal cargo. The Hanna was not injured and proceeded to her dock. The Socapa will be repaired in a day or two and proceed to the Missabe dock for ore.

DAVIDSON SAILS.

First Independent Cargo This Season Leaves D. M. & N. Dock.

The situation in the ore trade shows little change today. The steamer Davidson of the Tomlinson fleet left this morning with the first independent cargo of the season from the Duluth, Missabe & Northern docks and the Hoover & Mason would have been gone only for the accident, which will probably hold her until this evening. The J. H. Hoyt and Bope of the Wolvin fleet have taken cargoes and are waiting in the harbor. They will get away some time today.

Cargoes for the independents are as scarce as ever. The Pittsburg Steamship company boats are moving freely and the independent shippers will take care of the wild boats at the Missabe docks. It is possible some corporation ore may be loaded into independent boats next week. The Great Northern is carrying ore to the Allouez docks freely and most of the independent cargoes taken down the lakes are secured there. The rate is 70 cents, a cut of 5 cents from last year's rate.

LIVINGSTON IS READY.

Winter Fleet is Preparing to Sail From Ecorse Yards.

Detroit, June 19.—The big fleet which wintered at Ecorse shipyards, together with several of the new ships that have been built at the yards, are preparing to go into commission for the season and some will leave in the next day or two.

A large part of the Cleveland-Cliffs' fleet wintered here and are ready to go. The new steamer Livingston of the Tomlinson fleet is also ready to go, and the crews today went aboard the steamers Charles Weston and William B. Kerr, which have been lying in the river here loaded with coal for weeks.

COLLIDED WITH PIER.

G. W. Perkins Sailed to Detroit With Hole in Bow.

Detroit, June 19.—With a hole in her port side running down to the bilge, the big steamer G. W. Perkins of the Pittsburg Steamship company ran from Conneaut to Detroit, and then turned around and went to the Lorain shipyard to be drydocked.

While coming out of Conneaut the Perkins struck the pier, ramming a hole in her side about opposite No. 10 hatch. The steamer is leaking considerably, and No. 2 compartment on the port side is filled.

The Perkins continued on to Detroit after the accident. General Manager Harry Coulby of the steel trust fleet came from Cleveland, and was present at the examination of the ship at the Orleans street yard of the Detroit Shipbuilding company. A number of plates must be removed, and several frames are damaged.

The drydock at Orleans street cannot hold the Perkins, so she was sent to the Lorain yard. She is without cargo. It is understood that the mishap occurred while a tug had the steamer in tow, coming out of the harbor.

North West to Sail.

The steamer North West, the big passenger ship of the Northern Steamship company, will leave Buffalo tomorrow evening on her first trip of the season, arriving in Duluth next Tuesday evening at 8 o'clock. She will leave the same evening at 11:30 on the return trip, and will continue to run weekly during the season, the last sailing from Buffalo being Aug. 29 and from Duluth Sept. 1.

Hearing on Harbor Line.

The public hearing on the proposed changes in the harbor line along Minnesota point will be held tomorrow afternoon at the office of Maj. Fitch of the United States engineers at the foot of Lake avenue, near the aerial bridge. There have been some objections to the proposed changes and Maj. Fitch is anxious to hear from the commercial and shipping interests, as well as from the Park Point people, who have entered the objections.

Passed Mackinaw.

Mackinaw City, June 19.—(Special to The Herald.)—Up: Gill, 9 Thursday night; London, 8:10; Boat, 11; Zimmerman, 6:40 Friday morning; Houghton and consort, 7:20. Down: Maryland, 10:50 Thursday night; McGean, midnight; Starke, 1:30 Friday morning; large steamer, 2:00; Howe, 4:15; tug and dredge, 4:30; Plankinton, 8:00.

Passed Detroit.

Detroit, June 19.—(Special to The Herald.)—Up: Midland King, Minneapolis, 9:30 Thursday night; Paris, 10:20; Alcona, and consort, 11; Kongo, 11:40; Sheadle, Wolff, new, 12; Andrews, 12:15 Friday morning; Ishpeming, Polenesia, Ward Ames, 1; Wright, Morse, 3; D. C. Whitney, 3:15; Ward, 5; Aurania, Amazon, 5:30; Queen City, 6; Upson, 7:30; Morrell, 8; Jenks, 8:30; Alaska, Griffith, 10:40. Down: Marina, 8:50; Muncy, 10.

Up yesterday: Fairbairn, Gould, 6; Bennington, Northern King, 9; Princeton, 9:30; Livingstone, 11; Hanna, Masaba, Osborne, 3; Roumania, Crete, Topeka, 3:30; Phipps, 4; Deleware, 5; Sill, Butler, Genoa, 5:30; Rampo, Farwell, 7:15; Peter White, Panay, 8:30. Down: Schuylkill, 11:20; Ralph and consort, 12; Mary Boyce, Ellwood, Norton, 4:20; Curtis and consort, McLouth, 5; Cornell, 8:15.

The Sault Passages.

Sault Ste. Marie, June 19.—(Special to The Herald.)—Up: Presque Isle, 12:30 Friday morning; Arizona, Kotcher, Munro, Tecumseh, 7. Down: Kendall, Troy, 11 THursday night; Ford, 2 Friday morning; Corunna, 2:30; Baker, 6; Fulton, Malda, 6; Eadis, Robling, 7; Morgan, 8; Maryland, Oceanica, 9:30 Thursday night; Flower, 10:30; Sacramento, 11; Iroquois, 11:10; Coolnberry, 11:40; Syracuse, 1:20 Friday morning; Advance, 2; Brazil, 3; Fleetwood, Moravia, 3:30; Badger State and barge, McVittie, 3:20; Creenar, 6; Watt, Martha, 7:30.

Later—Up: George N. Orr, 10. Down: Gratwick, 6:40.

Up yesterday: David Mills, Hill, 8:30; Havana, 12:30; Cole, 1:30; Maunaloa, 2; small Wolvin, 3; Mariposa, 4; Osler, 5; Superior, 6; Vail, Gates, 7:30; Niagara, 8:30. Down: Alfred Mitchell, 11:40; Monteagle, 12:30; Rockefeller, Minnilou, Smeaton, 5; Coralia, 6; Sanilac, Commerce, 7.

Vessel Movements.

Chicago—Arrived: Mauchchunk, Utica. Cleared, merchandise: Starruca, Buffalo. Grain: Nyanza, Buffalo; Frank L. Vance, Cleveland. Light: G. C. Markham, Lahma.

Milwaukee—Arrived: Davidson, Clement.

Racine—Cleared: Mohegan, Transcombe, Binge Inlet.

Green Bay—Cleared: Plangington, Erie.

Manitowoc—Arrived: Widlar, Lake Erie.

Ashland—Arrived: Briton.

Marquette, Mich.—Arrived: La Salle. Cleared, ore: Alfred Mitchell.

Cleveland—Arrived: Ohl, Ashtabula.

Escanaba — Arrived: Mariska, Rend. Cleared: Corsica, South Chicago; Boland, Port Edwards; Uganda, Erie.

South Chicago—Cleared, grain: Phoenix, Collingwood. Light: S. W. Siemens, Superior; Panther, Port Huron.

Port Colborne—Up: Arabian, Fort William; Meaford, Cleveland; Cataract, Erie. Down: Georgetown and consort.

Erie—Cleared: Egan, Griffin, Superior.

Cleveland—Arrived: German, Emily, Donaldson. Cleared, coal: Andrews, Fort William; Norseman, Wharton, R. S. Warner, Duluth; Garroch, Owen Sound.

Huron—Cleared, coal: Masaba, Ashland.

Sandusky—Cleared, coal: City of Genoa, Milwaukee.

Fairport — Cleared, coal: Aurania, Soo; Jenks, Duluth.

Lorain—Cleared, coal: Lozen, Two Harbors; Cranage, Our Son, Duluth.

Port of Duluth.

Arrivals—Ream, Crescent City, H. C. Shaw, H. H. Rogers, French, Barth, Marvin, Norris, Morley, H. C. Frick, Gettysburg, light for ore; S. C. Reynolds, merchandise; D. R. Hanna, Joseph Morrow, coal.

Departures — Superior City, Fritz, Saxon, Marcia, John Stanton, big Samuel Mather, Harlow, Renssalaer, J. E. Davidson, ore; Buffalo, merchandise; C. H. Bradley, light.

STORM WARNINGS ARE HOISTED

Weather Man Predicts Brisk Gale From the Southwest.

"The delegates at the Chicago convention will probably spend today sitting on refrigerators" chuckled the weather man this morning as he gave out the information that the thermometer registered 78 degrees at 7 o'clock this morning in the Windy City.

The weather man also hoisted the southwest storm warnings at 10 o'clock this morning, predicting a gale of about forty miles an hour. The outlook is for milder weather with possible thunderstorms, but the northeaster appears to be over.

Sunday is the longest day in the year. "The sun could shine fifteen hours and fifty-five minutes, if the clouds would keep out of the way" said the weather man.

MISSISSIPPI RIVER HIGH.

Old River Considerably Swollen in Vicinity of Brainerd.

Brainerd, Minn., June 19.—(Special to The Herald.)—The water in the Mississippi river continues very high here, and it is feared that the rain Wednesday night will raise it still higher. The men in charge of the dam have been notified not to let any more logs through as there is a big jam at Little Falls, which has endangered the sorting work there. Should it break the entire jam to the amount of 100,000,000 feet will be swept to Minneapolis. Many of the logs belong to Little Falls parties and the damage will be great.

Storing the Piano

The Duluth Van & Storage company's steel concrete fire-proof warehouse has been especially constructed for the protection of just such valuable furniture. The rooms are dry, sweet and clean, and your piano can be stored for an indefinite time without injury to its tone. Before storing a piano see what we have to offer you.

Duluth Van & Storage Co.

OFFICE. 210 WEST SUPERIOR ST. BOTH 'PHONES, 492

D. H. H., June 19, 1908.

Standing Pat!

The Columbia Platform contains no planks compromising the declarations which we have made to you time and again. The ever growing popularity of this store shows that the people appreciate a store where you can draw no blanks. Not even poor times nor evil weather could tempt us to depart in the least from these rules of conduct.

Stocks of such a metropolitan size that every man and every boy can find just about what he looks for.

Goods of such a high quality that we can safely guarantee what we sell, rendering a Columbia label as secure as a government bond.

True economy for all Columbia customers. They are willing to pay all they can afford for the best they can get, and want the best for the price they pay.

One and the same price to all comers, which is the modern method of the merchant who pays the highest price per dozen for an article to be retailed at any given price. Ten-per-cent-off stores do the opposite—they fool you in the quality.

No make-believe special sales at any time. Advertising without subterfuge.

Do you wonder why the Columbia Store, even under the present conditions, reports a goodly increase in business as compared with the first six months of last year?

Stein-Bloch Suits. Manhattan Shirts. Knapp-Felt Hats. Baltimore Straw Hats.

The Columbia Clothing Co. Duluth

FOOT NOTE: Hanan Shoes for Men and Women.

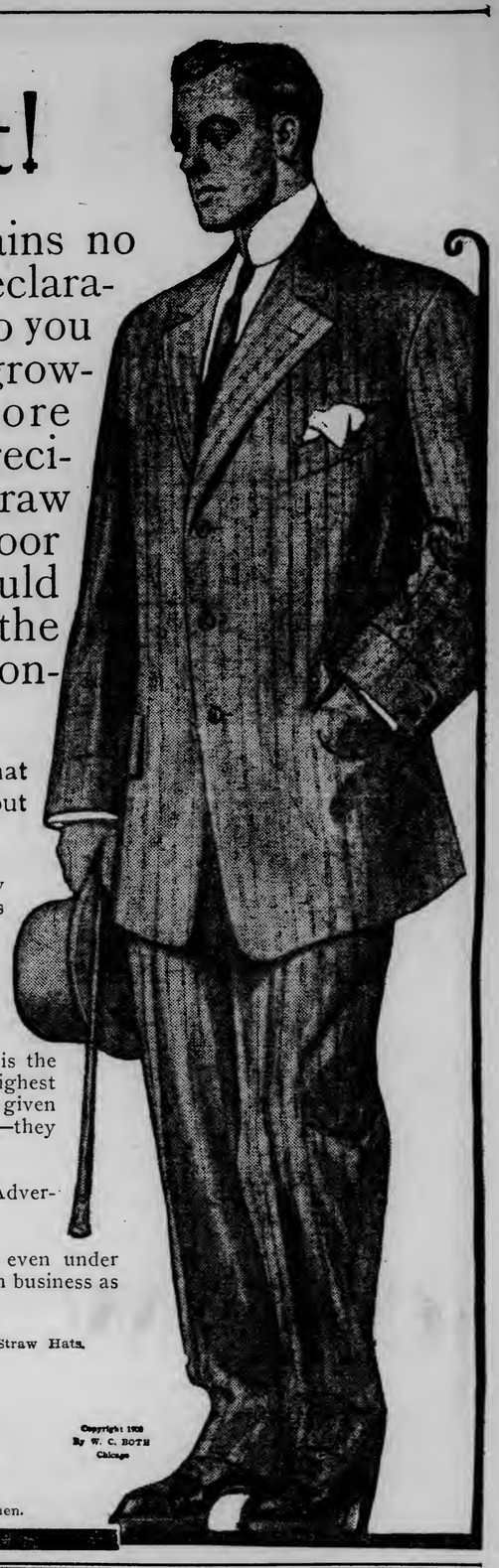

Copyright 1908 By W. C. BOTH Chicago

BLOEDEL IS THE WINNER

Supreme Court Decides He is Entitled to Council Seat.

J. L. Cromwell Will Remain in Seat for Two More Meetings.

George J. Bloedel was elected alderman of the Second ward over James L. Cromwell at the recent municipal election, according to the decision handed down by the state supreme court today.

The supreme court sustains the lower court in all of its findings, and declares Mr. Bloedel elected by a vote of 721 to 720. The supreme court holds that the Erickson ballot was apparently intended for Mr. Cromwell, but the method of marking too plainly identified it and it is accordingly thrown out.

Ten days must elapse before judgment is entered, so Mr. Cromwell will hold his seat in the council for two more meetings.

Following is the syllabus:

George L. Bloedel, respondent, vs. James L. Cromwell, appelant.

"Election laws are to be construed so as to secure to every voter reasonable opportunity to vote and to have his vote counted as cast, when his intention can be ascertained from the ballot without violating statutory provisions.

"Irregularities in the marking of ballots, such as neither create uncertainty as to the voter's choice nor serve as distinguishing signs violative of secrecy, are not cause for rejecting ballots.

"It is otherwise, however, where the marks used are inappropriate to express the voter's intention, or are so distinct and individual in character as to furnish means of identifying the ballot as that of the particular voter. It is not the voter's private intention, but the natural inference from what he has done, which controls.

"Names or initials on a ballot are natural means of identification of the ballot cast.

"In this case it is held that one ballot, signed by the voter, opposite the name of a candidate, was properly rejected and that another ballot on which there was no mark opposite the name of a candidate for the contested office was no vote."

Judge Jaggard wrote the decision.

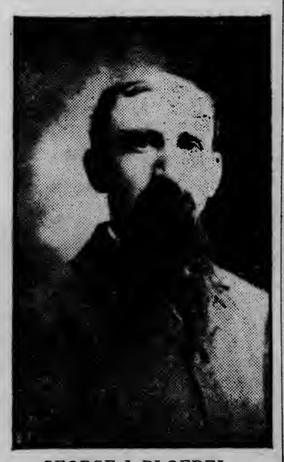

GEORGE J. BLOEDEL.

A GREAT OFFER

Our $15 Suits Can't Be Beat, ONLY $1 A WEEK PAYMENTS

FRED W. EDWARDS

DULUTH. Over Gidding's 1st Ave. W. & Superior St.

SUPERIOR. Room 219 Truax Blk. 1024 Tower Ave.

The Talk of the Town.

If you are going to buy a suit tomorrow be sure and stop in at the "Fitwell" Clothing Parlors. You can save just half during the summer clearance sale.

HORSE THEFT ALLEGED.

William Harju Brought to Duluth on Serious Charge.

Aurora, Minn., June 19.—(Special to The Herald.)—William Harju was taken through Aurora last night by Undersheriff Gately, on their way to the county jail. Harju was arrested for horse stealing. He is an Aurora boy and is about 25 years old. A week ago last Friday Harju and his brother were arrested here for fighting and fined $5 and costs. Will Harju left town immediately afterwards and went to Embarrass dam, where he is said to have stolen a team of horses and a rig from the Northern Lumber company. He was traced to McKinley and Virginia and the outfit found near Pike lake. Harju had cut the horses loose and hid the rig in the woods. A reward of $200 was offered for him.

WINTON'S ANNUAL SHOOT.

Ely, Minn., June 19.—(Special to The Herald.)—The annual shoot of the Winton Gun club will occur at that place, four miles from here, on July 19. The officers of the club are: M. A. Terinus, president; treasurer, B. E. Terinus; secretary, G. W. Tolen, and vice president, Phil Murray. There will be eleven prizes, amounting in all to about $300. Any one may enter. There were many shooters from Duluth and the Twin Cities last year at the meet, and it is expected that more from these points will enter this year.

RYAN TAKES BRAINERD JOB.

Brainerd, Minn., June 19.—(Special to The Herald.)—M. E. Ryan elected city attorney without his knowledge Monday night, has filed notice of his acceptance. Former City Attorney A. D. Polk has been retained by the city council as special attorney in the waterworks and electric light matters, now before the council.

BARTLETT RENOMINATED.

Indian Springs, Ga., June 19.—Charles L. Bartlett, congressman from the Sixth Georgia district, was nominated by the district Democratic convention, which met here yesterday, to succeed himself.

ORIGIN OF MOVING PICTURES.

Chicago Tribune: The beginning of moving pictures was in this wise: Sir John Herschel after dinner in 1826 asked his friend Charles Babbage how he would show both sides of a shilling at once. Babbage replied by taking a shilling from his pocket and holding it to a mirror.

This did not satisfy Sir John, who set the shilling spinning upon the dinner table, at the same time pointing out that the eye is placed on a level with the rotating coin boh sides can be seen at once. Babbage was so struck by the experiment that the next day he described it to a friend, Dr. Pilton, who immediately made a working model.

On one side of a disk was drawn a bird, on the other side an empty bird cage; when the card was revolved on a silk thread the bird appeared to be in the cage. This model showed the persistence of vision upon which all moving pictures depend for their effect. The eye retains the image of the object seen for a fraction of a second after the object has been removed. This model was called the thaumotrope.

Next came the zoetrope, or wheel of life. A cylinder was perforated with a series of slots and within the cylinder was placed a band of drawings of dancing men. On the apparatus being sing slowly rotated the figures seen through the slots appeared to be in motion. The first systematic photographs taken at regular intervals of men and animals were made by Muybridge in 1877.

THE GOLDEN RULE

17 & 19 EAST SUPERIOR STREET

Unmatchable Values in Every Department for Saturday

2,000 yards of dark and light Calicoes, regular price 7c and 8c—Your choice, per yard

5c

We guarantee to save you from $2.00 to $3.00 if you buy your hat tomorrow at the Golden Rule.

$1.50 Trimmed Hats just received. We bought the entire lot at a great reduction for spot cash. Your know our motto, we sell as we buy.

$5.00 and $6.00 HATS for..... $2.98
$7.00 and $8.00 HATS for..... $3.98

Visit our store early. It's for your own benefit.

SNAPS IN
New Straw Hats

$3.00 Straw Hats go at....$2.35
$1.50 Straw Hats go at....$1.20
$1.00 Straw Hats go at.... 80c
50c Straw Hats go at.... 39c

"Ericson Always Does as He Says"

Ericson Furnisher

EXTRA SPECIAL!
Men's Suits $5

150 men's Suits, small sizes—34, 35 and 36-inch chest measure—your choice $5.00. They sold regularly for $16.50, $18 and $20.

A Sale That Means Something

Every person who attended a special sale at Ericson's enthusiastically endorses this reliable clothing store and its methods. Every advertised bargain is a genuine one. The entire stock is now offered at mid-summer clearing sale, money-saving prices—nothing in any department is reserved.

Underwear
Men's featherweight all wool $1.50 Shirts, go at....$1.20
All $1 Underwear goes at....80c
All 50c Underwear goes at....39c

Heavy Reductions in Men's Trousers
Men's $7 Trousers go at....$5.60
Men's $5 Trousers go at....$3.95
Men's $3 Trousers go at....$2.40
Men's $2 Trousers go at....$1.55
Men's $1 Trousers go at....80c
All 50c Belts go at....39c

Hard and Soft Hats Reduced
J. B. Stetson $5.00 Hats go at....$3.95
Hawes' celebrated $3 Hats go at....$2.35
All $2 Hats, desirable styles, go at...$1.55
All $1.50 Hats, none reserved, go at....$1.20
50c Hats, you're sure to find one you want...39c

Real Shoe Bargains
All our $5.00 Shoes go at....$3.95
All our $4.00 Shoes go at....$3.20
All our $3.00 Shoes go at....$2.35
All our $2.00 Shoes go at....$1.60

Men's Suits
That Sold Regularly at $12.00, $13.50, $15. $8.85
Every one this season's make—and big values at their regular prices—all go at..

Men's Suits
That Sold at—$18, $20, $12.85
Very stylish and handsome perfect fitting new garments, at....

Men's Suits
That Sold at $25, $28 and $30 $16.85
The finest in the store, including the famous Hirsh Wickwire hand tailored—at..

Fancy Wash Vests
$3 Wash Vests....$2.35
$2 Wash Vests....$1.55
$1 Wash Vests....80c

Boys' and Children's Suits
Parents will find sale prices in our Boys' and Children's Department hard to resist. Seldom are such values found at the regular prices.

Boys' Pants Reduced
Boys' $1.00 Knee Pants go at....80c
Boys' 75c Knee Pants go at....59c
Boys' 50c Knee Pants go at....39c
Boys' 50c Blouse Waists go at....39c

Every Department Contributes
15c Collars, newest styles, at....10c
$1.50 Elgin Shirts go at....$1.20
$1.00 Elgin Shirts go at....80c
All 50c Shirts go at....39c

Men's Neckwear
75c Neckwear....59c
50c Neckwear....39c
25c Neckwear....19c

Men's Hosiery
All 50c Men's Hose....39c
All 25c Men's Hose....19c
All 15c Men's Hose....10c

Tomorrow will be the busiest day of the sale, but there'll be plenty of extra salesmen to wait on everyone.

Chas. W. Ericson,
Clothier, Hatter, Furnisher. 219 West Superior Street.

STAMPEDERS FAILED TO TURN CONVENTION

(Continued from page 1.)

frenzied in the history of the United States.

Efforts to Stampede Blocked.

Blocked in their efforts during the day to stampede the convention, the opposition at this point jumped into the breach, and from all parts of the hall came their noisy rooting. Picking up the university yell, which the Wisconsin delegates used at every mention of their favorite, the allies started with "Four, four, four years more," and soon over half the house was repeating it. The sound was deafening and added to this were ear-splitting yells and noises of every imaginable kind. As an offset the followers of Taft broke out with O-h-i-o, it starting and ending in a rythm of sound, which even if deafening was rather musical.

Up in the south gallery a delegate evidently placed there waved aloft a lithographic picture of Roosevelt, and this added to the din. Later the picture was tacked to a huge flag and was waved frantically aloft so that delegates below and the spectators in the other galleries could see it. The scene and the noise at this point was indescribable.

The leaders on the platform looked anxious and worried as each fall of the gavel failed to quell the disturbance. When Senator Cochems completed his nominating speech for La Follette, Chairman Lodge was prepared to order a call of the states, and without delay he pushed it to completion. He was going to see that there was no miscarriage of plans and while the din was on the states were called. Finally subsiding, the spectators and delegates thoroughly exhausted, listened to the answers.

As state after state announced its vote for Taft, the cheering and noise was repeated, finishing in one long yell when the total, 702, for William H. Taft was made public by Chairman Lodge. The gathering then quickly broke up and the motion for adjournment was put, with the spectators and delegates pouring out of the big hall.

CANDIDATE RISES LATE

(Continued from page 1.)

tion at the curb directly in front of the Taft residence, where he or one of his mates will remain constantly on duty day and night whenever Secretary Taft is in Washington. When the secretary descended this morning and entered the drawing room he found his first caller, in the person of Lieut. Gen. Henry C. Corbin, not only known officially to the secretary in that capacity, but also in his incumbency of the governor generalship of the Philippines, a warm, personal friend and last but not least as an Ohio man and fellow statesman. He extended his congratulations and they were gratefully received. A telegram received last night from a member of the family in the West determined Secretary Taft to leave Washington this afternoon for Cincinnati.

He expects to take the 3 o'clock train and stopping in Cincinnati tomorrow, will leave that city in time to reach New Haven Monday to participate in the reunion of his class of 1878. Secretary Taft reached the White House at 10:20 o'clock this morning and at once went into the executive office and conferred with President Roosevelt.

F. D. DAY & CO.,
DULUTH'S FASHIONABLE JEWELERS.
315 WEST SUPERIOR STREET.

Greatest Crystalware Sale
Duluth Has Ever Seen.

F. D. Day & Co. are remodeling their store. Contractors are now busily engaged rushing the work. As cut glass is too delicate an article to risk breakage, the Day Co. is offering every piece of their handsome stock at about Half Price. In many cases less than half. The stock comprises the famous Libbey Glass, English Intaglio and delicate Rock Crystal. Sale is for cash; 10 per cent additional for packing.

ONLY BALLOT ON PRESIDENT

That Was Taken at the Republican National Convention.

Chicago, June 19.—It required but one ballot to settle the presidential nomination at the Republican national convention yesterday, and when it was ended Taft's nomination was promptly made unanimous. Following was the result of the ballot:

STATES.	Taft.	Hughes.	Cannon.	Fairbanks.	Knox.	La Follette.	Foraker.	Roosevelt.
Alabama	22							
Arkansas	18							
California	20							
Colorado	10							
Connecticut	14							
Delaware	6							
Florida	10							
Georgia	17			1				8
Idaho	6							
Illinois	3		51					
Indiana				30				
Iowa	26							
Kansas	20							
Kentucky	24			2				
Louisiana	18							
Maine	12							
Maryland	16							
Massachusetts	32							
Michigan	27			1				
Minnesota	22							
Mississippi	20							
Missouri	36							
Montana	6							
Nebraska	16							
Nevada	6							
N. Hampshire	5			3				
New Jersey	15		3	21	4			
New York	10	65	3					
North Carolina	24							4
North Dakota	8							
Ohio	42							4
Oklahoma	14							
Oregon	8							
Pennsylvania	1				64			3
Rhode Island	8							
South Carolina	13			2				2
South Dakota	8							
Tennessee	24							
Texas	36							
Utah	6							
Vermont	8							1
Virginia	21	2						
Washington	10							
West Virginia	14							
Wisconsin	1				25			
Wyoming	6							
Alaska	2							
Arizona	2							
Dist. of Colum.	1							1
Hawaii	2							
New Mexico	2							
Philippine Isids.	2							
Porto Rico	2							
Total	702	67	58	40	68	25	16	3

$30 Blue Serge Suits $18.75
At the "Fitwell" Clothing Parlors' summer clearance sale.

Salem, Or., June 19.—Complete but unofficial returns of the nomination of candidates for United States senator gave H. M. Cake (Rep.) 50,899 and George Chamberlain (Dem.) 52,421.

ON THE IRON RANGES

WANT MISSABE TO ENTER CHISHOLM

Committee of Citizens Visits Duluth to Confer With Officials.

Chisholm, Minn., June 19.—(Special to The Herald.)—A committee comprised of some of Chisholm's most prominent citizens, James Dowling, Judge Edward Freeman, Representative J. E. Austin, Mayor R. S. O'Niel, E. I. Casey, Dr. A. B. Kirk and C. A. Monroe, has gone to Duluth to hold conference with Vice President McGonagle of the Missabe road. It will be the purpose of the committee to make every possible inducement to persuade the railroad officials to extend their railroad from the Clark mine, three quarters of a mile south of Chisholm and on a direct line with Hibbing to the business district. The citizens of the village as evidenced by their meeting Friday night are very desirous of securing the new road. At present there is only one railroad entering Chisholm, the Great Northern, and its depot is located in the extreme northeast part of the city, so that residents and traveling men find it necessary to take the bus before reaching the business district. The residents of Chisholm are confident that the poor railway service, which the citizens have endured, is a thing of the past. It is probable that some definite move will be made as the result of the visit of the committee. The railroad entering from the Clark mine will prove of inestimable value to Chisholm, and it will not be lack of inducements on the part of the committee that will cause the failure of successful negotiations.

LARGEST CLASS IS GRADUATED

Interesting Exercises Are Held in the Eveleth High School.

Eveleth, Minn., June 19.—(Special to The Herald.)—The largest high school class, that has yet graduated from the Eveleth high school, graduated last evening in the high school auditorum. The hall was filled by the parents and friends of the graduates. The eighth grade also graduated at the same time and contributed two songs to a program that pleased the whole audience. The address of the evening was delivered by President Frank Weld of the Moorhead normal who took as his subject, "The Development of Self." He dwelt to a great extent on the character of the individual and the good that is derived in keeping high ideals, in the great reward of earnest thinking along all lines of endeavor.

The program began with a selection by Schoengard's orchestra and by the singing of a song by the eighth grade. The salutatory and essay on "The Women of Shakespeare" was then read by Pauline Rabinowitz who took as her examples, "Ophelia," "Rosalind," "Portia," "Lady Macbeth" and "Cordelia" whom she believed was the best and truest of Shakespeare's women. The address by President Weld was followed by another song by the eighth grade, entitled, "Good Night." Hilding Sholund presented the valedictory and the class memorial, with an essay on "Forestry," Louis Andrews accepted the memorial in behalf of the school.

Congressman J. Adam Bede who was unexpectedly present when asked to talk, said that the schools are maintained to make citizenship; that environment is a far greater thing than inheritance and that we develop through association with other people.

The program ended with the presentation of the diplomas by President Hearding of the school board, all of whose members were in attendance. The hall was fittingly decorated with the class colors. The graduates were:

High school—Paul Erickson, Edith Knight, Georgina Powell, Pauline Rabinowitz, John Saari, Bea Skramstad, Cora Williams, Hilding Sholund.

Eighth grade—Lawrence Andrews, Margaret Corbett, Davie Erickson, Mae Furlong, Vincent Garske, Rachel Harwood, Celia Koskie, Hazel Knight, Anna Niemi, Oscar Niemi, Lucille Perrett, Dudie Peyton, Lillie Perry, Adeline Rohrer, Myron Rinigstad, Jacob Saari, Axel Turnquist, Albina Vigie, Maud Williams, Ethel Wilk.

TEACHERS ARE SELECTED.

Those Who Will Instruct in School District No. 12.

Ely, Minn., June 19.—(Special to The Herald.)—The corps of teachers of Independent school district No. 12 has been made up and is as follows for the ensuing year:

C. L. Neweberry, superintendent.

High School Building—Edmund T. Duffield, principal; Irene Patterson, first assistant principal and teacher of English and history; Eleanor Nickerson, instructor of German and Latin; Ethel Sanborn, assistant in chemistry and physics and teacher of botany and zoology; Edith Barrett, assistant instructor in English and substitute teacher; Isabelle C. Bush, supervisor of music and drawing; Frances M. Rowe, instructor in domestic science; Celton A. Porter, instructor in manual training; H. S. Staton, instructor in commercial branches; Edna N. Danford, eighth grade; Signe Hanson, seventh grade; Ida Odgers, seventh grade; Susan Lyman, sixth grade; Alice Meighen, primary; Carmen Miller, first grade.

Central School Building—Gratia Lyman, fifth grade; Tryphona Chisholm, fourth grade; Elizabeth G. Sexton, third and fourth grades; Adelaide Van Blarcom, third and second grades; Anne Schuyler and Leona Hedlott, second grade; Hulda J. Brown, first grade; Charlotte Garrick, kindergarten.

Pioneer School—Ruth Miller, fifth grade; Mary Hickey, fourth grade; Josephine Ostrom, third and second grades; Emma Baribeau, second grade; Lenore King, first grade; Edith Baughman, kindergarten.

Slotton Building—Florence Keefe, fifth grade; Elizabeth Bottomly, first and second grades.

Winton School—Charles H. Brown, principal and grammar grades; Henrietta Smith, intermediate grades; Esther Hawley.

Savoy School—Ollive Callaway, intermediate grades; Clare Carman, primary grades.

White Iron Lake School—Minnie Pertula.

It is probable that one or two more teachers will be employed at the opening of school in September to take care of the children that will be enrolled for the first time at that date or as soon as the new building now under construction can be finished.

TOWER MOURNS HER.

Sudden Death of Mrs. Robinson a Shock to Tower.

Tower, Minn., June 19.—(Special to The Herald.)—The citizens of this city were shocked yesterday morning when the death of Mrs. Silas Robinson became known. She had been a sufferer from heart trouble for a number of years, and finally succumbed to the disease at 4 a. m., yesterday.

During the day Mrs. Robinson had been unusually well and retired apparently in good health. About 3 o'clock Mr. Robinson was awakened by his wife's moving about the room. On inquiry, he found she was suffering and proceeded to apply the usual remedies, but without effect. She was finally induced to return to her bed. Realizing at the time that her end was near, she expressed a desire to see her daughters, Mrs. N. J. Benson and Mrs. M. F. Marion, both of this city. The daughters responded in haste, but were too late. The physician, arrived about the same time and pronounced life extinct.

Mrs. Robinson was 63 years of age and has been a resident of this place for about twenty-five years. She leaves a host of friends, who regret her sudden departure. The funeral will be held Saturday at 4 p. m., from St. Martin's Catholic church. Rev. Joseph F. Buh of Ely will officiate.

PREPARING FOR FAIR.

Grounds to be Used at Grand Rapids Being Fixed.

Grand Rapids, Minn., June 19.—(Special to The Herald.)—Supt. Frank McCormick and his crew of men are making progress cleaning up the site for the fair grounds south of Ice lake. A large plot of ground for the race track is all cleared and the work of grading and preparing for a half mile track is well under way. The park is thinned out and underbrushed and when the work now underway is completed Itasca county will have a fair ground that will be a thing of beauty and a joy forever.

HIBBING IS REPRESENTED.

Elks Go to State Meeting Being Held in Bemidji.

Hibbing, Minn., June 19.—(Special to The Herald.)—About twenty-five Elks left Thursday for Bemidji to attend the state convention of Elks, and to witness the ball game of yesterday and today between Hibbing and Bemidji. The party was headed by E. R. T. J. Godfrey, Ed Lalehance, Mayor Weirick and George Markham. The Hibbing Elks are after the next state convention, and the delegates will boost for it strongly. On account of the wet weather, quite a number of baseball fans who had planned on attending the games remained at home.

The wedding of Irvi Avery to Miss Iber Sandborn, both popular young people of this city, was solemnized yesterday by Rev. Durant.

C. H. Lewis, superintendent of the Nassau Ore company, with his wife and children, has returned home after an extended visit East.

Miss Carrie Bertlett, who has been spending her vacation at Cleveland, has returned home.

The People's theater is being reconstructed. It will open up in two weeks.

Miss Julia Gulas, chief operator of the Mesaba Telephone company, was at Chisholm yesterday.

FINED NINETY DOLLARS.

Member of Western Federation Taxed for Carrying Gun.

Eveleth, Minn., June 19.—(Special to The Herald.)—Judge Prince had quite a busy day in the municipal court yesterday. Oliver Pierce who was arrested on a charge of drunkeness was fined $5. Two men who were arrested for violating an ordinance were freed on payment of their fines. Frank Hitte, a prominent member of the Western Federation of Miners was fined $90 and costs for carrying concealed weapons. Frank Zeller was fined $1 and costs for being disorderly.

SPRUCE SHAFT WORKING.

Injured Cupola Removed and Orerations Are Resumed.

Eveleth, Minn., June 19.—(Special to The Herald.)—The cupola that was wrecked at the Spruce No 1 shaft on Tuesday has been taken down as also has the skip that did the damage. Work will commence again at once in the shaft. It was very fortunate that the skip did not fall off entirely from the shaft, as it would have smashed to bits the shanty that stands alongside the shaft and injured any persons that might have been in there at the time.

GRAND RAPIDS NOTES.

Items of Interest Gathered in Itasca County Seat.

Grand Rapids, Minn., June 19.—(Special to The Herald.)—Rev. Father Massonnet, who has been a resident priest at St. Benedict's hospital at Grand Rapids, has been appointed by Bishop McGolrick missionary priest for Stevens and Hallock and surrounding country, and will leave for his new field about July 1.

Ed Chill, timber buyer for the Schramling & Cotton sawmill at Big Forks, got in the way of the carriage day before yesterday and was rewarded with a broken leg. He was brought to Grand Rapids and is now resting easily at St. Benedict's hospital.

D. M. Gunn left Saturday for Chicago to attend the Republican convention, after which he goes to his old home at Woodstock, Ont., where he will visit his mother.

George Taylor of Hibbing has bought three lots on Fifth street, in the First division, Grand Rapids, and will erect a residence thereon and bring his family here to reside.

Little Frank McLaughlin, while playing about the Doran farm, south of town, fell from a wagon and fractured his collar bone. The boy is doing well under the doctor's care.

A. M. Sisler, the La Prairie farmer, has plans completed for the erection of a model dairy barn. The structure will be 30 by 40 feet, cement basement, and 16 foot in the clear for hay. When completed it will be a model of its kind.

The Hawkins mine started shipping ore this week. The Crosby has been shipping for some time.

CITY HALL PLANS.

Hibbing Council Will Have Special Meeting to Consider Them.

Hibbing, Minn., June 19.—(Special to The Herald.)—The village council will hold a special meeting this evening for the purpose of looking over the plans and specification prepared by Radcliffe & Price, the Duluth architects, for the new village or city hall. The firm has everything prepared and is anxious that the specifications may be approved and the work begin at once.

VIRGINIA BRIEFS.

Virginia, Minn., June 19.—(Special to The Herald.)—H. J. Sigel, owner of the Bijou theater property, is planning to build a thirty-foot two-story addition on the rear, making the building 120 feet in length.

The Semi-Weekly Virginian, newspaper, is installing a Simplex typesetting machine.

Tomorrow there will be a special school election to learn the wishes of qualified voters on the proposition of removing the fence about the baseball park.

The secretary of the Commercial club has invited the Minnesota Editorial association, which leaves St. Paul July 17, for a trip through this section en route to the Canadian Northwest to stop off here for a visit of this section.

INJURED IN FAYAL.

Eveleth, Minn., June 19.—(Special to The Herald.)—William Bowstad was injured yesterday afternoon at the Fayal mine. He was working underground and in some manner struck his head against an iron bar. The injured man was taken to the Fabiola hospital. He is not seriously hurt.

SPECIAL SALE OF
300 WAISTS

Included in the lot are White Lanws, Polka Dot Lawns, Polka Dot Lawns in tailored effects, laundered collars and cuffs; also dark and light patterns, stripe and ring effects. in tailored style. The former values range to $2.00; your unrestricted choice, each,

98c

We have on hand a few Ladies' Suits on which the former prices were up to $20, and we are going to sell them Saturday for the ridiculously low price of—each.... $5.00

GLOVES OF EXCEPTIONAL QUALITY—
Black Silk Gloves, ordinary length—at.... 59c
Tan and Brown Silk Gloves, ordinary length—former values to $1.00; choice.... 50c
Black Lisle Gloves, excellent quality—at only.... 25c

EXTRAORDINARY SALE OF
WRAPPERS
FOR SATURDAY ONLY

We offer 15 dozen Wrappers, sizes 36 to 44, colors are navy, red and black, polka dots and stripes; regular values 95c, $1.00 and $1.25; your choice, at only—

69c

KRIS & PASS COMPANY
Duluth Consignment Store.
Corner Superior St and 1st Ave East

TWENTY-FOUR GRADUATE.

Young Men and Women Given Diplomas by Hibbing Institution.

Hibbing, Minn., June 19.—(Special to The Herald.)—Mayor H. R. Weirick last evening presented diplomas to twenty-four young men and women at the commencement of the Range Business university, which was held in the Power theater. Those receiving diplomas were: Mrs. Thomas Knox, Sadie Nelmi, Ruth Ermatinger, Mrs. Sarah J. McPhail, Eva Davis, Lewis Zoretic, Edward Eckstrom, Clara Mehl, Maude Webster, Agnes Hassett, Hilma Kestila, Nanna Almquist, Ezra S. Mitchell, Joseph Tandig, C. M. Bates, M. J. Cox, Frank Dixon, Mayme Demel, Amy Willer, Maude Williams, Gertrude Gustad, Pauline Markham, Isabel Buckley.

The address of the evening was given by Prof. Paul and the following program was rendered:

Invocation, Father Gamache; piano solo, Miss Maude Webster; reading, Miss Adelina Payette; vocal solo, W. R. Spencely; piano duet, Misses Peterson and Payette; address, Todd E. Paulus; violin solo, Miss Emily Peterson; presentation of diplomas, Mayor H. R. Weirick; benediction, Rev. Mr. Durant.

SUPT. COWLING OF ELY RESIGNS HIS POSITION

Ely, Minn., June 19.—(Special to The Herald.)—Supt. Nick Cowling of the Sibley, Zenith and Savoy mines has resigned and will move to Minneapolis in the near future, where they will be able to give the children opportunities to attend the university as soon as they have finished the public high school. Capt. Cowling's health has been very poor for some time, and upon returning from his winter's trip, found that the climate here was not satisfactory or suitable to his condition of health. Mr. Cowling and family will leave a host of friends here who wish them prosperity and happiness in their new home.

ELY TEACHERS DEPART ON SUMMER VACATIONS.

Ely, Minn., June 19.—(Special to The Herald.)—The following teachers have departed for their homes for the summer vacation: Irene Patterson and Louise Clark, Merriam Park, Minn.; Eleanor Nickeson, Elk River, Minn.; Sidney Jenkins, Louisville, Ky.; Mary Clark, Chicago; Ethel Sanborn, Clear Lake, S. D.; P. J. Conway, Bemidji, Minn.; Edith Barrett, Kathryn Hoyer and Harriet Shannon, Duluth; Eugenie Kellogg, Guthrie, Okla.; Clara Nelson, Superior; Selma Nelson, Fergus Falls, Minn.; Ruth Miller and Clare Carman, Fargo, N. D.; Elizabeth Crandall, Montevideo, Minn.; Esther Daum, Minneapolis; Georgia Kilbourne, Casselton, N. D.; Alice Meighen, Fertile, Minn.; Olive Callaway, Winona, Minn.; Ursula and Florence Killeon, Lake City, Minn.; Susan and Grace Lyman, Stillwater, Minn.; Fred Swanson, St. Cloud, Minn.; Lulu Fletcher, Red Lake Falls, Minn.; Mary Hickey, Michigamme, Mich.; Tryphena Chisholm, Stillwater, Minn.; Charlotte Garrick, Milwaukee, Wis.; Nella Kndson, Eau Claire, Wis.

TEACHERS ENGAGED.

Instructors for Tower and Soudan for Next Year.

Tower, Minn., June 19.—(Special to The Herald.)—At a meeting of the school board held recently the following teachers were chosen for the local and the Soudan schools for the next term: Tower school, principal, E. A. Mooney; assistant principal, Miss Elizabeth Wolfe of Minneapolis; first grade, Katherine Doran, Grand Rapids, Minn.; second grade, Grace MacLaren, Crookston; third grade, Anna Anderson, Soudan; fourth grade, May Christianson, Lengby, Minn.; fifth grade, Ina Martin of this city; seventh and eighth grades, Ada Burggren, Cannon Falls, Minn. The sixth grade teacher and second assistant principal have not yet been chosen; Soudan school—Principal, W. H. Cartwright; assistant principal, Fanny A. Gray, Delano, Minn.; second assistant, Katherine Sheehan, Winona; kintergarten, Margaret Merrill, St. Paul; first and second grade, Daisy Demeree, Minneiska, Minn.; third grade, Ethel Gardner, Soudan; fourth grade, Cora St. Vincent, Soudan; fifth grade, Anna Peterson, Duluth; sixth grade, Anna Duffia, Soudan; seventh and eighth grades, Nellie Sullivan, Milbank, S. D. Drawing and music teacher for both schools will be Miss Clemencia Cosio of Ely.

$18 Suits Now $7.50
At the "Fitwell" Clothing Parlors' summer clearance sale.

TOWNE AMBITIOUS TO BE VICE PRESIDENT.

Chicago, June, 19.—C. A. Towne, late of Minnesota, but now of New York, as Bryan's running mate in the event of the former's nomination at Denver, is not a joke by any means. He has let a number here know of his ambitions and is telling friends that Bryan is for him.

In conversation with a Lansing, Mich., delegate yesterday he said he was a candidate for vice president and hoped to land the place. Lansing is his birthplace.

ICE CREAM
Not Only Pure But Good
Made As Only HUOT Knows How

Superiority is evident in every particle of Huot's Delicious Ice Cream, made from the finest cream, best flavors and fruit juices. Frozen in porcelain lined containers, makes it healthful. Serve only Huot's Ice cream and be assured of both purity and quality.

Both Phones 1503

Telephone us your order for Sunday. Vanilla and Chocolate, 40c per quart, $1.50 per gallon; Strawberry and Maple, 50c per quart. Special flavors frozen on order.

Victor Huot
Confectionery, 223 W. Superior St.

DEFECTIVE PAGE

INTERIOR DECORATING

of Home, Office or Business House

Whether you want Wall Papering, Painting, Varnishing, Tinting, Frescoing, Wood Finishing or other decorative work, we are specialists in the art. Materials and workmanship are guaranteed, and an artistic effect assured, especially when you permit us to aid you in the selection of your tints. In the reproduction of floral effects or other nature studies we promise a fair rivalry to nature in the faithful blending of tints.

We do not join the ranks as "mere painters," eager to induce you by every persuasive device commandable to exchange your money for so much paint spread over a certain amount of surface—we see it another way—better, we think—not so much measured by gallons nor yet square feet, but by *true art*, the beautiful execution of color scheme and the harmonizing of the walls to their purpose and to the complementary things which go to make up the whole effect.

We extend our responsibility far beyond the completion of the contract work, and our reliability protects you through the years of its wear.

H. A. HALL & CO.

DECORATORS.

18 EAST FIRST STREET

GETS TWENTY DAYS.

William Clark Assaulted Waitress in a Bowery Restaurant.

William Clark, arrested on the Bowery late yesterday afternoon, charged with having assaulted Miss Ida Mannien, a waitress in the Washington restaurant, was fined $15 and costs, with an alternative of twenty days in jail, upon his appearance in police court this morning.

Evidence showed that Clark became abusive while in the restaurant and when Miss Mannien attempted to call a policeman he threw her violently back into the building. In the encounter her waist was torn and she sustained a number of bruises on her arms.

Listen to the Knocks.

Some stores are "saying things," but we are selling the suits. Pay less than half price. Alterations free. Gray-Tallant Co.

To find, to get, to let, to sell—is to Herald want advertise!

ST. LOUIS CAFE

TABLE D'HOTE DINNER

Tonight 5:30 to 8:00

LaBrosse Orchestra. 75 Cents

CONCERNING WOMAN.

"It is absolutely free."

The above is the most alluring phrase used in connection with announcements of the art exhibition of the Minnesota State Art society, which will be shown in Duluth for two weeks beginning tomorrow morning. The opening reception will be held from 10 to 12 o'clock at the new Y. M. C. A. building, where the exhibit is shown, and elaborate preparations have been made to make the opening hours brilliant and most auspicious for the announcement of such a splendid exhibit. The president of the Women's Council and the presidents of the women's clubs of the city and the board of managers of the Duluth Art school and others have been invited to be the assisting hostesses at this first reception. Among those who will receive informally will be Mrs. H. C. Marshall, Mrs. W. S. Woodbridge, Mrs. F. A. Patrick, Mrs. J. B. Weston, Mrs. F. L. Barrows, Mrs. Robert Morris Seymour and Mrs. E. W. Bohannon.

At 11 o'clock Miss Grace McKinstry of Fairbault, a well-known portrait painter of the state, will speak on some of the exhibits. President Bohannon and the faculty and students of the summer school at the Normal have been especially invited to attend the opening reception.

The exhibit will be opened to the public each day from 10 o'clock in the morning until 10 o'clock in the evening. Miss Laura Case, Miss Lillian Gowan and Miss Mildred Hobbs will assist at the rooms during the exhibition.

FOR THE HOME.

Saturday's Ball Game For Benefit of Children.

Matrons who have not graced a ball game since the days during which they pitched in a game of their own, pitched with full force from their wrists outward, will, tomorrow, be enthusiastic supporters of a Duluth team. Although Duluth women in certain numbers are that there will be no game during that there will be no game during the summer which will attract so much attention as the one to be played tomorrow afternoon at 2:30 o'clock between the Duluth board of trade and the Minneapolis chamber of commerce.

The entire proceeds of the affair will be given to the financial committee of the Children's Home, and seldom in the history of the institution would such an offering have been more welcome. The needs of the home have grown with the city and eighty children are now being cared for and many are the demands for funds.

The game, from the standpoint of pure baseball, is said to be entirely worth while, and any number of parties for the afternoon are being planned. The colors to be worn by the Duluth supporters are maroon and lark green and these signs of partisanship will be waving from every vehicle and from the coats of every loyal rooter.

Afternoon Musicale.

Mrs. Charles d'Autremont was hostess yesterday afternoon at the second of two musical afternoons at her home, 1401 East First street in compliment to Miss d'Autremont of New York, who is her guest for the summer. The numbers were given by Miss Ruth Markell, who sang; piano numbers by Miss May Jeffrey, and violin selections by Fred W. Bradbury. Thirty guests were entertained.

June Weddings.

The wedding of Miss Ethel Esther Streeter and Chester R. Tompkins took place last evening at the home of the bride's parents, Mr. and Mrs. T. W. Streeter of 905 West Fourth street. The house was prettily decorated in ferns and white peonies and the wedding service was read at 8 o'clock by Rev. J. L. McBride of the Second Presbyterian church. Twenty-five guests were present for the ceremony. Mr. Tompkins and his bride left for a wedding trip to Portland and San Francisco and after July 25 they will be at home at Itasca.

• • •

A pretty home wedding took place last evening at the home of Mrs. Helen Stewart of 5207 East Superior street, when her daughter, Miss Jean Stewart, became the bride of Earl M. Kelly. The service was read at 8 o'clock by Rev. James A. Geer of the Lester Park Methodist church. The bride was attended by Mrs. William Morgan and the groomsman was H. D. Inman. Twenty guests were present for the wedding and the rooms were prettily decorated in ground pine and roses. Mr. and Mrs. Kelly will be at home at 5207 East Superior street.

MISS ETHEL ROOSEVELT,
Daughter of the President, Who Acted as Bridesmaid at the Recent Wedding of Miss Georgian Harding Farr and Fletcher Harper Sibley at West Orange, N. J. In Acting as Bridesmaid Before Her Formal Introduction Into Society, Miss Ethel Follows the Exampe of Her Sister.

Card Club.

Mrs. Guy R. Gleason entertained the Dandelion Card club yesterday afternoon at her home on Fifteenth avenue east. The favors were won by Mrs. W. D. McHill and Mrs. Hancock. Twelve guests were entertained.

Personal Mention.

Mrs. J. B. Culver and Miss Ray Culver are expected from California within a few days, to be the guest of Mr. and Mrs. W. R. Stone for the summer.

• • •

Miss Rachael St. Clair is the guest of Miss Ethleen Fee at Solon Springs for a few days.

• • •

Mr. and Mrs. H. M. Peyton will leave tomorrow for the East to attend the commencement exercises at Yale college. Their son, John Peyton, is among the year's graduates, and is also a member of the crew to row in the Yale-Harvard race. B. M. Peyton and H. H. Peyton will also attend the exercises.

• • •

Mr. and Mrs. F. P. Tims and family of 518 East Third street have gone to Bar Harbor, Mich., to spend the summer.

• • •

Mrs. E. Carhart of Minneapolis is the guest of her mother, Mrs. Letteau, of East First street for a week.

• • •

Miss Rosie Mondschine of Sixth avenue west is visiting her sister, Mrs. Beriah Magoffin, Jr., of Deerwood for a few weeks.

• • •

Miss Bertha Randall and Miss Minnie Allen have returned from a visit at Minneapolis, where they were guests at the home of Rev. J. W. Robinson, formerly pastor of Grace Methodist church of this city.

• • •

Mrs. M. Ettinger and daughter, Evangeline, of 308 Eighteenth avenue west have gone to Houghton, Mich., for a five-weeks' trip.

• • •

Mrs. D. McLennan and daughters of Park Point, left this morning for a visit with Mrs. McLennan's brothers, John R. and Arthur H. Foster of Starkweather, N. D.

MISS LOUISE FORAKER,
Whose Great Interest in Ohio's Political Affairs Persuaded Her to Be One of the Most Active of the Foraker Family in Hearty Opposition to the Taft Candidacy.

Windsor Ties

Ladies' and Children's 25c Ties, in plain colors, and checks and plaids; all new, neat styles—special values..... **15c**

"Where Values Reign Supreme."

STACK & CO.

21 and 23 West Superior Street.

25c Roller Towel for 15c

Made of new linen finished crash, each 2¼ yards long, and well made and ready for use.

Seasonable Goods at Closing Out Prices

Ready-to-Wear June Sale Offerings

NEW LINEN SUITS—Coat 24 to 39 inches long, severely tailored and lace trimmed; skirt extra full gored or pleated, lace or self trimmed, come in white, pink, blue, lavender, leather and tan—specially priced at $9.50, $7.50 and..... **$5.95**

STYLISH ENGLISH COVERT CRAVENETTE COATS—Semi-fitted and loose styles, in tan, grays, olive, shadow stripes and checks; values up to $12.95—special..... **$9.95**

BLACK BROADCLOTH COATS—24 and 27 inches long, in fitted and half-fitted styles, silk lined and well tailored; bargains at $12.50; special, only.... **$7.95**

WALKING SKIRTS in Panama and Serge, black, blue, brown, also fancies in mixtures, shadow stripes and checks, trimmed with taffeta bands and self folds, pleated or gored; $8.50 values; sale price..... **$5.50**

BLACK VOILE SKIRTS in the hard twisted, crispy clinging voile, several styles, differently trimmed. These skirts are regular $12.00 values; on sale tomorrow..... **$8.50**

White Sale Bargains

12½c Pillow Cases, bleached, with a full 3-inch hem, special sale price..... **8½c**

15c bleached Pillow Cases, 45x36 inches, extra heavy cloth, special sale price..... **11c**

Full size bleached Sheets, 72x90 inches, torn and hemmed, 59c values for..... **39c**

Bleached Sheets, 72x90 inches, with deep hem, 75c values, sale price..... **50c**

Yard wide bleached Muslin in a fine cambric finish, good weight and quality, worth 10c, sale price..... **7c**

69c Table Damask, in six styles of patterns highly finished goods, only, per yard..... **50c**

$1.25 fine full size Marseilles pattern Bed Spreads, special sale price..... **95c**

Wash Goods Clean-Ups

10c Dress Ginghams, in a fine variety of styles, sale price..... **7½c**

8c Apron Ginghams, best made..... **6½c**

12½c printed Batistes in all the best styles of this season, a big selection of 60 pieces, special..... **7½c**

Beautiful patterns in fine printed Lawns and Batistes, our regular 20c selling kind, June sale prices to close..... **15c**

35c and 39c silk finished cotton Foulards and fine Hether Tissues, in a beautiful assortment of patterns, closing out prices, special tomorrow, a yd.. **22c**

20c fine sheer Indian Lawns, special at..... **14c**

12½c fine India Lawn, sale price only..... **8½c**

NEW TAILORED WAISTS in Madras, linen and fine lawn, with laundered cuffs and collars, in pink, blue, tan and white also stripes, $2.25, $1.95, $1.75... **$1.50**

A SNAP IN ECRU NET WAISTS—Elegant in style, trimming and quality; no better Waists shown for $6.50; on special sale for..... **$4.95**

Closing Out Our Shoe Dept.

NOTHING RESERVED IN THIS LIST.

Owing to the rapid growth in our other departments, we have decided to discontinue our shoe business, devoting the space now occupied by shoes to other lines. We desire to close out as quickly as possible.

$10,000 Shoe Stock at Cut Prices

Many Shoes AT HALF PRICE And Less

Everything Slaughtered—All at Bona Fide Reductions.

On the Bargain Tables

Hosiery, Underwear and Men's Goods Underpriced for Saturday

Shirts for men, regular $1 values, fancy striped laundered Shirt, detached cuffs, handsome patterns, tomorrow at..... **39c**

Men's Ties, silk Poplin all colors, 35c value... **25c**

Boys' Pants, choice of all regular 75c kinds at..... **50c**

Ladies' gloves, 75c lisle gloves, elbow length.. **50c**

Long sleeve gauze Vests, regular 25c kind at..... **15c**

Union Suits for ladies, low neck, lace trimmed... **50c**

Hose for ladies, tan, gauze, silk lisle, 35c quality, at..... **25c**

Bargains in Laces, Ribbons and Notions

20c Ribbon, No. 60, all silk, in all colors and black, per yard..... **10c**

69c fancy Belt Buckles, tomorrow.. **45c**

Merry Widow Veils, big line, all colors, at..... **$1.39**

Plat Val. Laces, big clean-up, worth up to 15c a yard, at..... **5c**

5c white Finishing Braid..... 3½c

35c Pad Hose Supporters..... 25c

3c Beats-All Lead Pencils..... 1c

5c card Hooks and Eyes..... 1c

25c Pillow Tops at..... 10c

5c package Envelopes..... 2½c

98c best American Alarm Clocks.. 69c

5c box of Wire Hair Pins only.. 2½c

Outing Costumes.

Materials for outing costumes vary very little from what has been worn for several seasons, says Vogue. A lightweight serge, sicilienne, rajah and pongee include the non-washable fabrics, white galatea, in the heavy drill weight, and lines represent the best showing that one may find. These few models described are such as smart women are ordering from their tailors. A matron has chosen an interchangeable sicilienne in dark blue and green, having a narrow satin line of dark blue forming three-inch squares covering the surface. The short skirt is on the bias, while the half-long coat closes in front like a bodice, its basque skirt having round corners and opening from the belt down moderately. The bodice has a straight narrow vest front of dark blue satin buttoned up with four buttons from the bust upward to a V opening, which it forms and then passes into a small turndown collar, which has a green and gray embroidered design on the two corner fronts and one in the back executed with silk braiding. The coat sleeve, of the regulation order, is very long and for trimming has a bias band of sicilienne, relieved by a narrow fold of blue satin and two large satin-covered buttons. There is also a belt of sicilienne attached, the edges piped with satin. The ends, which are pointed, meet in front very nearly, and have a large satin button in each. A wider band of the costume material on the bias, piped with satin as well, forms bretelles, crossing over the shoulders and trimming the back, the belt ends finishing the bottom of these two bands very prettily. In the space between, in the middle front, is the blue satin vest, and two large satin buttons, sewed close together, give a bottom vest finish, besides adding to the button and strap effect of the belt ends.

The hat ordered was a green straw turban, to be trimmed with bows of dark blue taffeta and short green wings tipped with black and white. Lingerie stock, jabot, etc., including the finish of gloves and veil, well chosen, together with a green silk short-stick parasol having a wide blue satin border, and the carrying of a blue leather handbag, the ensemble was achieved in the best form. The same style of costume in gray, black or brown, striped or checked with white, or of good shades of tan, it is easily conceived, may be carried out in the same manner as the one described.

Household Notes.

One householder who had heard that flies disliked the scent of mignonette tried placing a box of the fragrant flowers on a window sill and leaving out the unsightly fly screen. She claims that this experiment room is as free from flies as the most be-screened parts of the house, and intends to do away with all netting this summer, trusting to plentiful window boxes of the mignonette.

• • •

A safe way to clean an oil painting which is not quite soiled enough to send to a professional repairer is to rub the surface gently and evenly with slices of raw potato, taking a fresh slice every few minutes. When the whole picture has been gone over, sponge clean with a sponge merely dampened with cold water.

• • •

Aniline inks diluted in water until they show the proper tint may be used to restore artificial flowers which have been faded by the sun. The blossoms are dipped as in ordinary dye and dried between drippings. Many pretty shades of pink and red may be obtained with common red ink. After the dip the petals should be shaken thoroughly to keep them fluffy and prevent the color from setting in spots.

• • •

The acid from rhubarb is strong enough to remove discolorations from aluminum saucepans. The skins may be used for this purpose, so that good rhubarb will not be wasted. Place the rhubarb in a little water and boil for an hour or more.

• • •

To keep raisins from sticking together when chopped, one woman shakes them in sugar instead of flour. She says that this method also prevents them from sinking to the bottom of the cake when cooked.

MRS. STUYVESANT FISH,
Who Entertained the West Point Officers, Their Wives and Guests From Other States, at Her Famous Glencliffe Farm, Newport.

The Parasol.

It was formerly useful.

It is now bric-a-brac.

Jade is popular, for its handle.

It is sometimes studded with jewels.

Carnelian and agates are considered swagger.

These two stones show exquisite shadings.

They are suited to coverings of a solid color

Rip tips are considered part of the parasol mountings.

These come in gold, silver or ivory and have corresponding clasps.

Copper forms a very stunning handle, and one that is fashionable.

Dull effects in all metals are holding sway.

Some handles are long and slender.

Others are short and thick.

Filigree is not admitted to the decorative scheme.

Shell-tinted parasols with many ribs give a pomegranate effect.

Fact-hunters find all days "open season" in The Herald advertising columns.

MINNESOTANS COMING HOME.

Chicago, June 19.—A large number of the Minnesotans in attendance at the convention left for their homes last night. The delegation is still intact, but it will leave tonight with the close of the convention. The exodus from Chicago of delegates and visitors was very heavy.

What Retail Markets Offer.

Green peas, 12½ cents a qt.
Black raspberries, 20 cents a qt.
Gooseberries, 18 cents a qt.
Head lettuce, 2 for 15 cents.
Spinach, 15 cents a peck.
Apricots, 45 cents a basket.
Cherries, 30 cents a lb.
Pineapples, $1.50 a dozen.
Chicken.
Lobsters.
Roast beef.
Hamburger steak.

It does seem as though green peas would never get cheap enough so that one might nonchantly order two pecks, enough for one meal if the folks aren't very hungry. They came into the market at 10 cents a quart, and any one who has ever seen the apologetic handful of shelled peas which is secured from a quart of pod peas knows that a dollar's worth wouldn't be worth while cooking. And instead of them becoming a nice plebian price like 15 cents a peck, they are getting more expensive, and in response to the quavering and wishful request for information, the market man says, "a shilling a quart."

It is hopeless and despairing.

If something pure and nice is wanted to flavor cakes, pies or puddings get

Dr. Price's Delicious Flavoring Extracts

121

Vanilla, Lemon or Orange.

THE SUFFEL COMPANY
131 West Superior St.

Summer Footwear

STUNNING NEW STYLES IN LEATHER AND CANVAS OXFORDS

If you are looking for style, for comfort, for quality—for all that is new and up-to-the-minute—see Suffel's exhibit of new ideas in summer footwear for men, women and children.

The new double Blucher Canvas Oxfords, with the reversible lacing, in new tan shades. Prices from $3.00 up. These for the stunning tan costumes. They are being picked up rapidly.

Specials for Saturday

Children's Oxfords—Made of black vici, in all sizes, values ranging from $1.00 to $1.50—in three lots for Saturday, per pair—

88c, 98c, $1.23

MARRY A TELEPHONE GIRL

If You Want a Wife With a Good Disposition.

New York Sun. "Young man," said the telephone superintendent, "take my advice and marry a telephone girl if you have simply got to marry some one.

"Why? Well, there are all sorts of reasons. But in the first place, as well as secondly, thirdly and fourthly, she will have a good disposition. When you come home late for dinner or leave your pipe in the parlor or commit some other deadly sin she may do a lot of thinking, but she won't say much, and you will have the laugh on all the other husbands of girls who are not properly trained.

"You see, a telephone girl learns first and foremost to let other persons do the talking. If she didn't the company would lose most of its subscribers inside of a month. She sits for hours at a time in front of a board covered with lights and switches and plugs and administers constantly to the wants of a lot of folks who are absolutely itching for trouble.

"Did you ever hear a woman, for instance, get busy at the phone? First she calls a number, usually in a voice that defies any combination of electricty and wires to transmit. Sometimes she gives the right number. Not always. It proves to be busy.

"'Call me, central,' says the lady at the phone. Then she goes away, sits down in a chair and fusses. In a minute she is back at the wire again.

"'That number still busy?' she asks.

"She doesn't say what number. Central has been working both hands and everything inside of her head meantime, but the lady doesn't care. Central ought to have remembered the number.

"'What number?' she snorts. 'What number? Why, I just told you the number not a minute ago.' As a matter of fact she has forgotten herself. However, she finds it again and is again informed that it is busy.

"'Well, hurry them up,' she says.

"Just like that. What do you suppose would happen to central if she hurried them up? How would the lady like to be hurried up? But central says she will do her best.

"'Wretched service!' remarks the lady as she sits down. In a minute more she is up again.

"'Central,' she fusses, 'can't you get me that number? I've been for the last half hour trying to get it. Yes, of course that's the number. So busy talking to the girl next to her that she doesn't pay any attention. I know perfectly well that there is no reason on earth why I can't have that number. It's just pure perversity. What's that? Busy? Oh, that's perfect nonsense. You told me that before. It is? Well, you give me the manager.'

"Central does not answer her back, which spoils half the fun, and almost before she knows it she is connected with the manager, who is put there to meet just such complaints. He investigates and finds that the number is still busy. He tells the lady as much.

"She believes the manager, but still blames central for not giving her the number in the first place. She is sure the wire was not busy when she first called.

"Well, young man, central has to sit and take that for hours at a time and say nothing but 'Busy, I'll call you,' and once in a while gets a chance to switch off on a few numbers.

"It's hard training them. More girls fail to make centrals than there are that succeed. It simply isn't in the nature of the sex, or any other sex, for that matter, to sit and take it from all sides and say nothing in return. But they learn, and when they have mastered it they never forget.

"So if you've got to marry, pick out a telephone girl from preference."

A lazy liver leads to chronic dyspepsia and constipation—weakens the whole system. Doan's Regulets (25 cents per box) correct the liver, tone the stomach, cure constipation.

The Sorrowful Sisters

Will initiate a lot of women who wait too late to get in on the less-than-half-price sale of suits, at Gray-Tallant Co.'s. Remember alterations free!

Right Now Before the Flies Come

THE STANDARD MIXED PAINT OF AMERICA.
HEATH & MILLIGAN MFG. CO.

If it is not convenient for you to come in and make your selection, call up No. 21, either 'phone, and we will do the rest. Color cards with full instructions how to estimate quantity needed, mailed on request. Satisfaction guaranteed.

KELLEY HARDWARE CO.
DULUTH, MINN.

TOO LATE TO CLASSIFY

One Cent a Word Each Insertion—No Advertisement Less Than 15 Cents.

GO TO MISS HORRIGAN'S TOMORROW for perfumes, soap, combs, face powders and cremes, hair switches, puffs and waves.

Smoke those good cigars, La Della (domestic) and Alvaro, (Key West.)

ARRANGEMENTS FOR ONE, TWO OR three meals a day, by week or month. Miss Lindberg's Lunch Rooms, 20 W. Sup. St.

SITUATION WANTED—A YOUNG BOY 18 years of age, good penman, has taken a five months' course in the Duluth Business university; good references; wishes a position as assistant bookkeeper or office assistant; range town preferred. Address A. B., Herald.

WANTED — MAN TO WORK ON SASH machine; one who can do some glazing. Duluth Lumber company, Garfield avenue.

FOR RENT — FOUR ROOMS. 1128 West Second street.

Expert facial and scalp treatments. Latest modes in hairdressing. Miss Kelly, opposite Glass block.

JUST NOW IS THE RIGHT TIME OF the year to let us photograph your house and lawn. We do it right. Call Fenney & Adams, 1528-X, Zenith.

LADIES' TURKISH BATH AND HAIRdressing parlors, 24 West Superior street, upstairs. Knauf Sisters.

FLORISTS AND DECORATORS.

EISCHEN BROS., 121 WEST SUP. ST.

MARRIAGES.

Earl W. Kelly and A. Jean Stewart.
Gottlieb Salzman and Helen Weller.
Chester Redel Thompkins of Superior, Wis., and Ethel Esther Streeter.

DEATHS.

VANDERBURG—Mary Vanderburg, 35 years old, died June 17 at St. Luke's hospital.
DENNIE—Charles Dennie, 4432 Oneota street, died June 18 at the age of 15 years.

BUILDING PERMITS.

To F. H. Burnett, frame dwelling on East Second street, between Thirteenth and Fourteenth avenues	$4,000
To David Mair, frame dwelling on East Sixth street, between Lake and First avenues	1,900
To O. A. Lambord, frame dwelling on Lambert street, between Forty-first and Forty-second avenues east	5,000
To J. D. Mollitor, repairs to store building on West First street, between First and Second avenues	250
To D. W. Stocking, frame dwelling at Glen Avon	7,500

CITY BRIEFS

Thwing-Stewart Co.; Printing, Binding, Engraving; 310-12 W. 2nd St. 'Phones 114.

Sold Impure Cordial.

John L. Nelson of 21 East Superior street, who was arraigned this afternoon before the municipal court on the charge of having sold an impure cherry cordial, which contained a coal oil dye, pleaded guilty to the charge and was sentenced to a fine of $25 or thirty days in the county jail.

The Rains Descended,

But the crowds came to the less-than-half-price suit sale today. Be sure to come early tomorrow! Alterations are free. Gray-Tallant Co.

Stole Baby Clothing.

An unknown person yesterday broke into a store room at St. Mary's hospital and stole some baby clothing.

T. C. Phillips Here.

T. C. Phillips, formerly of the Phillips-Bell Wholesale Shoe company and owner of the Phillips Shoe store, but now a bonanza farmer of Texas, is in the city. Mr. Phillips has already harvested two crops this year, and will have another ready for the harvester about July 15. Mr. Phillips is accompanied by his son, and says that his health and that of Mrs. Phillips has greatly improved since removing South. He met M. S. Burrows in El Paso a few days ago.

Take the 7:40 Car

And be here when the doors open. Today's crowds will be eclipsed tomorrow! Suits less-than-half-price. Alterations free!

Christopher Pleads Guilty.

David Christopher, 288 Lake avenue south, pleaded guilty in municipal court yesterday to the charge of selling imitation port wine, in violation of the pure food laws. He was fined $25 and costs. John Nelson, 21 East Superior street, pleaded not guilty, and his trial was set for today. It was claimed he sold impure wild cherry cordial manufactured in Chicago.

Listen to the Knocks.

Some stores are "saying things," but we are selling the suits. Pay less than half price. Alterations free. Gray-Tallant Co.

Wants Money Returned.

Joseph King has started a suit in the district court against Isaac Storms, to recover $2,100 which he alleges Storms secured from him in the sale of a saloon business at 111 East Superior street. King claims that the stock of goods was not what it was represented to be, that he is unable to read or write, or grasp business affairs in general, and should have his money returned.

Wide-Awake Club, Attention.

Another important meeting tomorrow! The rest of the members will buy suits at less than half price, and have alterations free! Meet at Gray-Tallant's.

Will Install New Pastor.

Rev. Mr. Roen, formerly of Minneapolis, will be installed as pastor of the Norwegian Lutheran Trinity church congregation at the services to be held Sunday morning at 10:30 o'clock at the church at the corner of Fourth avenue east and Fifth street. A number of visiting clergymen are expected to be present at the services.

The Zweifel Studio.

Will be unable to accommodate patrons for a few days on account of remodeling of posing room.

Messrs. Knudsen and Ferguson
Will leave with a party over the Northern Pacific railroad for the

Bitter Root Valley
On Monday Next, June 22nd.

Leaving Union Depot, 1:55 p. m.
For any information call at 320 West Michigan street.
Knudsen & Ferguson.

Excursion a Success.

Members of the Freimuth Benefit association, made up of employes of the Freimuth store, gave an excursion around the horn on the steamer Mascotte last night. There were about 300 people on board, and the affair was very successful in every way. The proceeds will go into the association fund.

The Sorrowful Sisters.

Will initiate a lot of women who wait too late to get in on the less-than-half-price sale of suits, at Gray-Tallant Co.'s. Remember, alterations free!

Takes Charge of Shoe Department.

Victor Jutin has taken charge of the shoe department at Stack & Co.'s. Mr. Jutin has had many years' experience in this line, and has arranged to give all his old and new friends some unusual values.

All members of the United Order of Foresters, and Court Eastern Star, No. 86, requested to attend the funeral of our late sister, Ella C. Green, which will take place from Stewart's undertaking rooms, 222 Third avenue west, Monday, June 22nd, at 2 p. m.

Case Is Dismissed.

The damage case of Anton Indihar against the Oliver Iron Mining company has been settled and dismissed in the district court. The stipulation for a dismissal was filed this morning. Alexander Marshall represented Indihar.

Police After Baker.

Herman C. Baker of Winnipeg, who is claimed to have stolen $500 and then fled from the Canadian city, is believed to be in Duluth, and the police are on the lookout for him. When last seen he was boarding a southbound train at Winnipeg and it is thought likely that he came to the Head of the Lakes. He is accompanied by his wife and 3-year-old child.

Free Alterations.

And the suits are less than half price! Be early tomorrow. Of course there'll be another rush. Gray-Tallant Co.

PERSONAL

George Coleman will leave this evening for Detroit, Mich., and Canadian Points, where he will visit relatives for four or five weeks.

Master Webster Arseneau of 210 East Second street left this morning to visit his grandmother at Menominee, Mich.

Mrs. R. D. King and little daughter of Brainerd, Minn., are the guests of Mrs. P. B. McTague of 1429 East Second street.

Richard Jones left on the Omaha this afternoon for Ann Arbor to take a special law course at the University of Michigan. He will visit his old home in Pennsylvania before returning, and will be gone several months.

J. L. Owens and wife of Virginia are at the St. Louis.

George L. Brozich and wife of Ely are at the St. Louis.

P. J. Voloshik of Taconite is at the St. Louis.

A. J. Shea of Eveleth is at the St. Louis.

Anna Megard of Biwabik is at the St. Louis.

John Beckstrom of Biwabik is at the St. Louis.

C. M. Abbott of Virginia is at the St. Louis.

Fred R. Watt of Virginia is at the St. Louis.

Albert Cox of Cloquet is at the Spalding.

B. Levin of Virginia is at the St. Louis.

W. J. Schulze of Virginia is at the St. Louis.

Isaac Summerfield of Cloquet is at the Spalding.

Mrs. K. H. Read of Hibbing is at the Spalding.

R. L. Dixon of Cloquet is at the Spalding.

T. C. Phillips, a prominent mining man of Las Cruces, N. Mex., is at the Spalding today.

Samuel McClure, a heavy lumber operator of Stillwater, is at the St. Louis.

17 West Superior Street, Duluth. MODEL CLOTHING CO. 17 West Superior Street, Duluth.

OUR STOCK REDUCING SALE STARTED WITH A RUSH

In spite of the rain this forenoon, our store was crowded with bargain-seekers, every one eager purchasers. It did not take us long to convince them that our sale was a **BONAFIDE SALE,** and where you can obtain real values throughout the entire store, not merely a few leaders to catch you. **AGAIN WE GIVE OUR REASON** why we are compelled to reduce our fine stock; it is because we have leased out part of our store and need the room. **This is not a question of small profits, for we are selling most of our stock at actual cost. WE NEED ROOM.** Just a mere mention of the wonderful values to be found here tomorrow.

Fancy Vests
Washable Vests less than Cost

$1.50 value	95c
$2.00 value	$1.35
$3.00 value	$1.95
$1.50 vests	89c
$2.50 black vests	$1.59
35c grade neckties, only	21c
50c grade neckties, only	29c
75c grade neckties, only	45c
50c belts	21c
75c belts	45c

Shoes

$2.50 Fantwell Shoes, satin calf, solid counters, per pair, **$1.85**

$3 and $3.50 Merino Calf, plain or Blucher style, per pair, **$2.25**

The Model Shoe made especially for us by the Packard Shoe Co.

$3.50 value, per pair only....$2.85
$4.00 value, per pair only....$3.35
$5.00 value, per pair only....$3.85

MEN'S CLOTHING!

We handle nothing but the finest makes of clothing. Our sale prices are very low.

Suits which formerly cost $8.50—only **$4.25**

Nobby pin-check patterns which we sold for $12.50. Get one of these now for **$6.50**

For a Suit which we sold at $10.00, during this sale we only ask **$5.25**

For a beautiful single breasted blue serge, which sold at $12.50, we ask only **$7.00**

$15.00 double breasted Blue Serge Suits, for only **$8.50**

Black Suits are always wanted. Here's a chance to get a fine $10.50 suit for **$5.75**

CRAVENETTES

Just the thing for shine or rain. Every man should have one.

For a coat we sold for $15.00, guaranteed—only **$8.75**

For an $18.00 Coat. A rare bargain—only **$9.75**

During this sale we will sell a $20.00 Cravanette, for only **$11.25**

Hats Below Cost

$2 Gordon-Ferguson hat	$1.25
$2.50 S. W. C. make	$1.55
$2 and $2.50 model derbies	$1.48
$3 model derbies	$1.95
$1.00 Straw Hats	58c
$1.50 Straw Hats	98c
$2.00 Straw Hats	$1.19

Men's Shirts

Silver Brand Shirts—standard, always sold at $1. Special at **89c**

75c Negligee Shirts 48c

Working Shirts

75c value for only 38c
$1 value for only 60c
75c and $1 black sateen 45c

Black or Tan Sox

15c value, per pair 8c
25c and 35c value, per pair 19c
10c socks, per pair only 5c

Light Underwear at Half

40c Balbriggan, per garment 20c
50c Balbriggan, per garment 25c
75c Balbriggan, per garment 45c
$1 Balbriggan, per garment 55c
$1.00 Night Shirts 58c
$1.25 Night Shirts 75c

JURY REACHES NO AGREEMENT

Stands Six to Six After an All Night Session.

Twelve tired and sleepy looking jurors filed into Judge Cant's room this morning to tell the court how they stood after an all night session over the evidence in the civil case of the Republic Elevator company against the Close Hardware company of Hibbing. The suit involves a claim of $638 for some salvage wheat sold after the elevator fire in Superior.

Henry Myers, foreman of the jury, indicated to the court that the jury had stood six to six all night over the question of whether the plaintiff is entitled to recover anything. Mr. Myers stated that the different phases of the trial had been discussed, but the jury had got no further than the general proposition of a recovery on the claim. Judge Cant repeated portions of his charge bearing on some of the points brought out in the trial and stated that he would leave the matter to the jury a little longer in the hope that an agreement will be reached.

Wed in Duluth.

Benjamin M. Bergerson and Miss Marie Vinjie, both of Two Harbors, were married here today. Mr. Bergerson has been a train dispatcher for the D. & I. R. railroad at Two Harbors for the past four years and was formerly employed at Eveleth, Tower and Ely. They will go to Escanaba for a short visit, and will make their home at Two Harbors on their return.

Sounded All Right.

A story is going the rounds at the expense of a young woman stenographer for a prominent local firm of attorneys, who recently visited the Twin Cities. It is related that while on her way home the young lady in question, feeling hungry, seated herself at one of the small tables in the dining car. Not seeing any paper thereon to write her order she called the colored waiter and requested him to bring her a "slip." What was her surprise and horror when, a few moments afterward, the waiter returned with a cold bottle of "Schlitz." The young woman does not drink beer and some of the passengers on the diner who knew it appreciated the joke and lost no time in telling it to the young lady's friends.

Ladies' Turkish Baths. Knauf Sisters.

INSURING TELEGRAPH MESSAGE.

Chicago Tribune: Denmark proposes to establish a method whereby telegraph messages can be insured by the sender. In other words, for a certain additional cost the company guarantees safe and accurate delivery, or, where such is not brought about, makes good.

It is due to a telegraph operator, M. Gredsted of Copenhagen, that the Danish government is now earnestly considering the advisability of taking up the insurance question.

For certain reasons the state department did not consider it advisable for it to take the matter in charge, but the greatest consideration was shown the project, especially to the extent that the department of telegraphs was authorized to accept the premiums due for the insured messages. Probably the best method, and one which is meeting with general approval, is the plan to issue stamps, which, when attached to a message blank, will inform the operator the telegram is insured against delay or wrong interpretation, whether from the sending or receiving station. It may be taken for granted that the operators under such conditions will be on their guard.

No other country in the world has so far considered it advisable to insure telegraph messages, and it will be the office of the Danish Transportation Insurance company, the "Danish Lloyd," to be the pioneer to this direction, since the department of telegraphs is now negotiating with this company for that purpose. At the start it is considered likely that the premiums will be high, at least until such a moment when the idea has had time to demonstrate its efficiency. In some instances, where commercial houses or industrial concerns doing much business over the wire desire to cover their entire telegraphic correspondence against loss through delay or mistakes, this can be done. So far the greater amount for which any one telegraph will be insured is to be 5,000 crowns, but it is not unlikely that greater figures will obtain later on.

A REMARKABLE BLAST.

One of the methods of quarrying granite is to dislodge a huge sheet from the surface of the formation through the medium of a powder mine. A large perpendicular shaft is first blasted to a depth of about thirty feet. At the bottom of this and radiating horizontally, like the spokes of a huge wheel, long holes are drilled.

The extremities of these holes, says Popular Mechanics, are then shot with light charges of dynamite in order to create chambers large enough to receive large quantities of black powder. This takes weeks of ever increasing charges.

Then the final charge is loaded. The now huge chambers at the extremities of the spokes are packed with hundreds of pounds of powder, numerous electric wires attached, and the whole mine tamped with fine material. A mighty roar and rumble in the bowels of the earth and the huge sheet is detached from the ledge.

To advertise your real estate twice as much as another man advertises his does not indicate that you are twice as anxious to sell as he is—but that you know twice as much as he does about how to sell.

"BATHASWEET"

BATH POWDER
A Perfumed Luxury for the Bath. Softens Hard Water. Better than Perfume. 25 baths, 25 cents.
25¢ A CAN

RICE POWDER
Best Toilet powder. Antiseptically pure. Relieves sunburn and chafing. Best for baby.
25¢ A CAN

AT ALL STORES OR MAILED BY US.

BATCHELLER IMPORTING CO. NEW YORK.

THE OLD AND RELIABLE AMERICAN LUMBER COMPANY
WEST DULUTH.

We carry the largest and best assorted grades of Lumber, Lath, Shingles and Moulding in the city. Maple Flooring, Tar Felt and Rubber Roofing a specialty. Our prices are bound to please. Get our prices on building material and you will complete your home. Both 'Phones.

New Name
Same Ingredients
Blackburn's
CascaRoyal-Pills
TRADE MARK
Formerly Castor-Oil-Pills.

WE FIT WHEN OTHERS FAIL

H. H. Gray's Sons Patent and Tan Ties—

$3.50 and $4.00

Brown Kid Shoes and Oxfords, for children, all sizes—
$1.00, $1.25, $1.50, $1.75

Children's and Misses' Barefoot Sandels—
75c and $1.00

Walk-over Oxfords and Shoes, for men—
$3.50 and $4.00

FIFIELD-SHEA SHOE CO.
115 WEST SUPERIOR STREET.

D. E. H., June 19, 1908.

News From the Columbia's Second Floor

Tub Suits for Boys

Sailor and Russian styles, 2½ to 10 years, duck, linen, pique, galatea, chambray, percale and grass cloths—all colors—75c to $5.00.

Tub Suits for Girls

Sailor or one-piece styles—4 to 16 years—white linen, blue and fancy patterns are the colors shown. Make your selection while the stock is complete, $5.00 to $10.00.

Boys' and Children's Blouses

2½ to 16 years—soft or laundered styles, an endless variety of colors and materials, 50c to $2.00 each.

Boys' and Children's Play Suits

One and two-piece Suits, denim, Khaki, chambray and other materials, 50c to $1.00 each.

Boys' and Children's Straw Hats

All styles, fine or heavy braids, telescope, dip front and sailor styles, 5c to $3.50.

Girls' Reefers at Cost

All our Girls' Coats are being closed at special prices.

$18.00 AND $16.00 COATS.....$12.00
$15.00 COATS.....$10.00
$13.50 AND $12.50 COATS.....$8.50
$10.00 COATS.....$6.75
$7.50 AND $7.00 COATS.....$4.50

The Columbia Clothing Co. Duluth

Foot-Note: Iron-Clad Shoes for Boys.

FORCED TO HURRY.

Old Buildings on Courthouse Site Are Being Rapidly Undermined.

Since the Chicago contractors have begun the excavations for the new courthouse the local men having contracts for the removal of the old buildings on the site have been stirred into a semblance of activity. Lanquist & Illsley do not intend to delay the excavation work and the contractors who have been slow in their work of taking the buildings out are confronted with the possibility of not being able to get them out at all if the dirt continues to be taken out so fast around them.

Superintendent John E. Ericson says that the contractors will be able to go ahead in about ten days with a double shift of men on the excavation work. As was stated in The Herald some days ago the intention of the contractors has been to work two shifts from the start, the first crew to work from 4 o'clock in the morning until 12 o'clock noon and the second shift to work from noon until 8 o'clock in the evening. The work of laying the concrete foundations will be begun just as soon as the Barker flats are removed.

The contractors intend to put a high board fence around the whole work.

Shriners, Attention!

Aad Temple Emblem Cards now ready. Leave your orders now.

CONSOLIDATED STAMP & PTG. CO.

14 Fourth Avenue West.

What are your "lucky numbers?" Perhaps the number of the classified ads. in today's paper is one of your lucky numbers.

WE HAVE THE STYLISH AND COMFORTABLE FITTING

OXFORDS

You will want to put on for your summer comfort.

Tans, Browns, Patents Kids, and Gun Metals; every good style, and a size for every foot.

Ladies' Oxfords, Pumps and Sailor Ties—

$2.50, $3.00, $3.50, $4.00

Gentlemen's—

$3.00, $3.50, $4.00, $5.00.

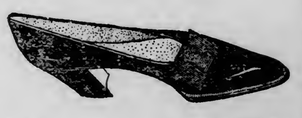

YOUNG MEN'S SPECIALS—Swell styles in Tans, Gun Metal and Patents; $4.00 values.... **$3.50**

BOYS' OXFORDS, in lace and buckles, black and Tans, $3.50 and..... **$1.50**

BAREFOOT SANDELS—All sizes.

LADIES' $3.50 Patent and Gun Metal Oxfords —tomorrow, at..... **$3.00**

LADIES' $3.00 Patent Gun Metals and a few Tans, at..... **$2.50**

GIRLS' OXFORDS, Blacks and Tans—

$1.25, $1.50 and $2.00

Vacation and Outing Shoes of All Kinds.

WIELAND'S

123 WEST SUPERIOR STREET.

WILL EXTEND LINE TO DULUTH THIS SUMMER

The Duluth & Northeastern Railway company, controlled by the Weyerhaeuser interests, will be extended from Cloquet to Duluth this summer.

A petition in the condemnation proceedings for a right of way will be filed in the district court of St. Louis county this afternoon by W. B. Phelps, local attorney for the Weyerhaeuser interests.

The extension will be about twenty miles long and will connect with the Belt line road at Short Line Park in section 32, 49-15, about a mile northeast of Fond du Lac.

The new line has been surveyed between Duluth and Cloquet, the work attracting but little attention at the time in view of the fact that there were so many surveying crews working in the vicinity of Short Line park last year.

Papers in the condemnation proceedings have been in the process of preparation for some time past and it was stated by Mr. Phelps this noon that the petition asking for the appointment of a commission to appraise the property to be taken would be filed with the clerk of the district court before evening.

The completion of this extension will give the Duluth & Northeastern Railway company a line from Duluth through Cloquet to Hornby on the Duluth & Iron Range road. It will mean a third line of railway between Duluth and Cloquet, the Great Northern and Northern Pacific companies already having rail connections with the lumber towns.

The Weyerhaeuser interests control the big sawmill enterprises at Cloquet, and the extension will give the Cloquet lumber companies their own line of railway for the transportation of their product from the mills to the local docks for shipment down the lakes during the season of navigation. It is also understood that the new line into Duluth will facilitate the handling of immense quantities of pulpwood, ties, posts, poles, etc., for lake shipment, and will divert through this port a large amount of the timber business that formerly went in another direction by rail.

The Duluth & Northeastern Railway company is doing a general freight and passenger business over its line out of Cloquet to Hornby, a line originally built for logging purposes, and the same sort of business will be carried on between Cloquet and Duluth.

The railway company filed notice of the proposed route, with a plat, at the office of the secretary of state, yesterday.

COPPER STOCKS TAKE A SLUMP

Share Market Has a Heavy Decline During the Day.

The bottom fell out of the copper stock market during the session today and the close was soft. At the opening the market was fairly firm, but heavy liquidation put prices off. They declined almost steadily until the close.

North Butte opened at $68.75, declined to $66.75 and closed at $67 bid and $67.25 asked. Amalgamated opened at $68, advanced to $68.25, declined to $66.62½ and closed at $66.75 bid.

Greene-Cananea went off from $11.12½ to $10.25 and closed at $10.25 bid and $10.50 asked. Butte Coalition opened at $23 and closed at $22.75 bid and $23 asked. Calumet & Arizona opened ex-dividend at $108 and closed at $106.50 bid and $107.50 asked. Anaconda opened at $43.50, declined to $42.25 and closed at $42.50 bid.

Superior & Pittsburg sold at $12.75 and $12.50 and closed at $12.25 bid and $12.50 asked. Denn-Arizona sold at $2.75 and closed at $2.62½ bid and $2.75 asked; Globe at $5.75 and $5.62½ and closed at $5.37½ bid and $5.50 asked; Calumet & Sonora at $7 and closed at $6.87½ bid and $7.12½ asked, and Butte-Ballaklava at $7.37½ and closed at $7.25 bid and $7.50 asked.

Mowitza was inactive and closed at 90 cents bid and 95 cents asked, and Red Warrior at $1.25 bid and $1.37½ asked.

Black Mountain sold at $4 and closed at $3.87½ bid and $4 asked.

$20 Suits for $5

One hundred and fifty 34, 35 and 36 inch chest measure men's suits for $5 at C. W. Ericson's Mid-summer Clearance sale. No. 219 West Superior street.

NEW SUPERINTENDENT.

Joseph Sullivan of New York Comes to the Glass Block.

In furtherance of new methods, the Panton & White company has been fortunate in securing the services of Joseph Sullivan as store superintendent. Mr. Sullivan is an Eastern man, recently from New York, where he was superintendent of the firm of Greenhut & Co. His methods are in accordance with the Eastern idea of progressiveness, which he will put in operation here.

Mr. Sullivan said this morning: "I like Duluth exceedingly well and have been particularly struck with the business possibilities here. My aim will be to improve the service rendered the patrons of the Panton & White company, and to keep things moving along the lines of progress—to have the Glass Block more than ever in the light of publicity."

MRS. ALBERT J. BEVERIDGE, Wife of the Senator From Indiana.

CONTRACT GOES TO M'DONNELL

Will Grade Fifty-Fourth Avenue and Oneida Street.

The board of public works this morning opened bids on several contracts for street and sewer work. Patrick McDonnell was the successful bidder on the biggest contract. He will grade Fifty-fourth avenue east from Superior street to Oneida street, allowing for a twenty-four foot roadway. The conarct also includes the grading of Tioga street from Fifty-fourth avenue east to the present end of the pavement. Mr. McDonnell's figures for the whole job are $4,208.50.

G. R. King, with a bid of $2,008.06, was lowest in the contract for grading Michigan street from Third avenue east to Fifth avenue east. J. D. O'Connell secured the contract, subject to the approval of the council, for building a sanitary sewer in Seventh alley westerly from Ninth avenue east. The cost to the city will be $273.80.

Another sanitary sewer is to be constructed in First alley near Twenty-sixth avenue east, with an outlet to Superior street. E. Engle with a bid of $612.34 was the lowest on this. J. D. O'Connell with a bid of $554.40 was lowest on the cantract for the construction of a sanitary sewer in Fairmont street, from Woodland avenue to Somerset street.

Fifty-fourth avenue east and Oneida street will only be graded this year, but it is expected steps will be taken to pave them next year.

THOSE WHO HAVE PASSED BEYOND

Chicago, June 19.—Gilbert Wadsworth Barnard, well known to the Masonic fraternity of Chicago and the United States, died at his residence here early today, after a lingering illness of several months. Heart disease was the cause of his death.

Chicago, June 19.—William Hamilton Young, manager of the Washington office of the Western Union Telegraph company, and familiarly known to newspaper men throughout the United States as "Col. Ham" Young, died early today at the home of his son, Frank M. Young, in this city. He came here on duty connected with the Republican national convention and became ill yesterday at the Coliseum.

New York, June 19.—James W. Milliken, a member of the state senate of Michigan, was stricken with apoplexy and died on a New York Central train while en route to this city today. Mr. Milliken was accompanied by his wife. Their home is in Traverse City, Mich.

Memorial Day for I. O. O. F.

The Odd Fellows will hold their Memorial day services Sunday.

The different lodges will meet at Odd Fellows' hall, 18 Lake avenue north at 1:30 o'clock. Short services will be held at the hall, followed by services at Forest Hill cemetery.

Silverman Optimistic.

Lazarus Silverman, prominent merchant of Chicago and owner of mineral holdings on the range, is at the Spalding today.

"Since my last trip to Duluth," said Mr. Silverman, "I have noticed a change for the better in the commercial situation. I meet a great many of the Chicago merchants daily, and they tell me that business is improving and that the outlook is much brighter than it was two months ago.

"I believe that the nomination of Taft will serve to increase the confidence of the people."

Mr. Silverman will go to the range to look over his properties there.

Will Hear Complaints.

Citizens of towns, villages and cities of the county may see the assessments on their personal and real property at the office of the different boards of review next Monday. Each board will meet in its respective district to hear complaints of taxpayers. The assessors have practically completed their assessments and the rolls will be placed in the hands of the members of the boards of review for Monday's sessions.

The county board of equalization will meet July 20 and continue in session for about three weeks. Complaints will be heard at that time also.

PLUNGERS WHO WON.

How J. L. Livermore Took Out Three Million in Six Weeks.

Elmer Windstrom, Texas cotton buyer, who has taken $500,000 out of the market recently, has had many predecessors in the profitable pursuit of wringing a stream of fortune out of the financial pump. Windstrom, under another name, has been quietly operating in New York for several months, putting down his checks on cotton, stocks and bonds and taking them up increased many fold. The results of unfortunate speculation in Texas necessitated his temporary withdrawal from the public gaze, but the lean days are over now, and the cotton buyer, accompanied by his $500,000 wrested from Wall street, is back in his home state. all his difficulties smoothed out and a nice working balance in the bank, says the New York Herald.

A consideration of the movements and methods of market plungers is always a more or less absorbing study, and when the successful battler against the street or the pit is of tender years, as has been the case on a number of occasions, the achievements attain an added glamor. Two young men, neither of whom has yet celebrated his thirtieth birthday, have within the last year furnished brilliant illustration of the persecuity of youth. The elder of these, J. L. Livermore, is only 28 years old, and his accomplishment was the removal in six weeks of a little matter of $3,000,000 from the Wall street strong boxes.

Last November saw the conclusion of a bear campaign conducted so quietly by Mr. Livermore that few of even the best informed men in the financial district were aware of the identity of the plunger. Mr. Livermore takes more pride in the fact that his deals were put through silently than in the fact that they were consummated successfully.

Since the age of 17, when he was a marker in the office of a Boston broker, young Mr. Livermore has taken for his business text the injunction to keep from the knowledge of the left hand the doings of the right, and it is to this policy of secretiveness, he has said, he owes the major portion of his fortune. As a boy chalking up the prices he acquired an intelligent interest in stocks, and before he had reached a voting age he was buying and selling in a mild way in the various bucket shops that invited his small investments. It was after many of these had closed down, owing him various sums, that Livermore determined to leave Boston for the wider opportunities of Wall street.

Seven years ago he came to this city, and since then has been operating slowly, but surely, waiting for the big deals that meant millions as calmly and coolly as he had placed his few dollars in the bucket shops of Boston. The result justified his move, and in little more than a month he found himself richer by a sum generally credited to be in the neighborhood of $3,000,000. The exact figure is not known only to Mr. Livermore, and he won't tell. It isn't his way.

Another plunger came into his own last summer when the "dollar wheat" movement came in with an electrifying rush. "Eddie" Bagley, the "messenger boy broker," who has been treading the earth only a bare quarter of a century, pocketed $125,000 in profits, and seldom has there been a more popular victory. Although only 25 years old, Bagley has been a figure around the Chicago board of trade for ten years. When he was 15 he had come to the conclusion that he had had enough of such schooling as conventional institutions had to offer, and he prepared to acquire further knowledge from the college of practical experience. He started as office boy and was soon marking up the quotations for the firm of A. O. Slaughter & Co. The year that brought him his majority saw him a full fledged broker, conducting campaigns with sagacity that caused the older members of the board to sit up and take notice.

Being optimistic in the matter of the rising value of wheat, the youngster sent in his accumulations and drew down a profit of $125,000 when the dollar mark was reached. This brings his winnings up to about $250,000, a pretty snug sum to arrive at from nothing, and an achievement to be remarked in a broker who is yet so much of a boy that last fall he sprinkled Japanese pepper on the door of the board room and caused a general sneezing exodus of dignified traders.

Dollar wheat, by the way, was responsible for the rise in fortune of a number of sanguine operators. Charles W. Pardridge, part owner of Hillman's Chicago store and father of the Princess Engalitcheff, was a determined bull and sent his money into the pit with all the confidence in the world that it would be returned to him with substantial interest. When a check for more than $400,000 came to him one day his friends began to compute how he had emerged from the flurry, and it was ascertained that his profits would run up well into the $1,000,000 mark. A brother, Edward Pardridge, now deceased, was long famed as a plunger on the board of trade.

Joseph Schwab, brother of Charles M. Schwab, just to show that all the money-making ability was not confined to one member of the family, turned a bull on wheat last spring, and by the time the dollar point was reached had accumulated lines large enough to return him a profit of $500,000. Mr. Schwab made his principal purchases when wheat was selling between 75 cents and 80 cents.

Not so successful as were the plunges made by the celebrities noted was the sensational attempt of Arthur E. Appleyard to gain a fortune in a day by breaking the market on the Philadelphia exchange. Appleyard's raid was made on United Gas Improvement stock and he threw it over with such reckless rapidity that at the close of the day he had brought it down $4 a share and had sold 20,000 shares he did not possess. It looked as if he had succeeded in his effort to pull off a big coup, but after a bit of reflection the brokers cited the rule that he must meet his margins or produce the stock. Appleyard was unable to do either and had to admit his insolvency. His sales amounted to $1,200,000 worth of stock.

PRINCE'S GRIMY COUSIN.

Dr. Wilhelm Koehler of Mannheim, Germany, contributes a new anecdote to the recollections of the late King Oscar of Sweden. It goes back more than fifty years, to a time when Oscar, then Crown Prince, was traveling about seeing the world, says the New York Sun.

One day he boarded a passenger steamer at Marseilles for a trip to North Africa. He was in civilian's dress and unattended. The captain, who did not know who he was, accosted him.

"It seems to me I saw you at the naval review yesterday," he said.

"Very likely you did," said Prince Oscar.

"And it seems to me your were wearing an admiral's uniform."

"I rather think I was."

"You must be a remarkable seaman to have reached that rank at your age, you can't be over 25."

"Oh, a little older than that, but I'm no seaman at all. I wear an admiral's uniform in my right name."

"Which is——"

"Bernadotte."

"Ah, some relation of the old marshal?"

"Merely his grandson, I am Prince Oscar of Sweden, brother of the king."

"Then maybe your highness would like to meet a cousin."

"I shouldn't object. I know there are some, but I have never seen one yet."

The captain stepped to the speaking tube and shouted to the engine room: "Send up Bernadotte."

In a minute or two a grimy stoker, naked to the waist, appeared.

"This is your cousin," said the captain, who was an extreme Republican, with a bow in which irony was only latent.

But if the captain hoped to embarrass or annoy the prince he was disappointed. Oscar put out his hand and shook his cousin's black hand. He asked him about the relationship; about other cousins near Pau, where the marshal was born, and about his own life and work. Then he made the other Bernadotte a present worthy of a prince and took his name and address with a view to future benefits.

A SNAKE-BITE KNIFE.

Chicago Journal: The British government has been actively fighting snakes in India for a dozen years and more, and still these reptiles kill many thousand natives annually. Sir Lander Brunton a little while ago devised a neat pocket instrument for handy use in case of snake bite, and the Indian government has decided to distribute the apparatus widely among the natives. It consists of a small knife in the handle of which is a cavity. This is kept filled with permanganate of potash, a powerful antiseptic and caustic. When a person is bitten he immediately cuts the wound open widely and rubs the permanganate upon the raw surfacee. If the bite is in the extremities and this operation is performed without delay, the treatment is said to be very effective.

Advertise in The Herald.

PHONE OPERATOR

Regained Memory on Right Food.

The girls who answer your call on the telephone must be quick, accurate and courteous. They must have good memories, also.

Those who work nights often get in the way of eating almost anything handy, which is apt to be the kind of food which does not rebuild waste brain and nerve cells.

"I have been night telephone operator for a number of years," writes a Calif. girl, "and was formerly in perfect health, never knew an ail.

"But irregular hours of sleep and meals, and the use of pastry or any food that hapened to be availbale, soon caused my health and memory to fail.

"The loss of my robust health worried me very much. And medicine seemed to do no good.

"Four months ago, mother told me it was the condition of my stomach that caused my trouble, and she believed if I would change to Grape-Nuts food, I would improve.

"Eager to regain my health, I took her advice and instead of eating just anything, I ate Grape-Nuts regularly, and at the end of four months on Grape-Nuts I am the happy, robust girl I once was.

"I have gained eleven pounds in weight, have good color, am strong and hearty and nothing seems to escape my memory. And all this I owe to Grape-Nuts."

"There's a Reason." Name given by Postum Co., Battle Creek, Mich. Read "The Road to Wellville," in pkgs.

Ever read the above letter? A new one appears from time to time. They are genuine, true, and full of human interest.

FRANK H. HITCHCOCK, Political Manager for William H. Taft.

BANNER BARGAIN SATURDAY

FOR JUNE

By the Leader in the Drug Business,

KUGLER, Your Druggist

108 West Superior Street.

PATENT MEDICINES, DRUGS, ETC.

	Regular	Special		Regular	Special
Stewart's Sarsaparilla Comp. $1		69c	10-lb. Bag Sea Salt	25c	19c
Beef, Wine and Iron	$1.00	59c	Eff. Soda Phosphate	50c	27c
Boro Thymol, pts.	75c	49c	Dandrufoam	$1.00	49c
Kugler's Liniment	50c	31c	Laxative Boro Pepsin	25c	13c
100 Rheumatic Tablets	75c	35c	Kugler's Tasteless Castor Oil	25c	17c
Charcoal Tablets	25c	13c	Irving's Buchu Wafers	50c	27c
Kugler's Little Liver Pills	25c	15c	California Prune Wafer	25c	15c
MORGAN'S INHALER, with medication, for catarrh		$1.25			69c

PERFUMES.

Lilac Blossoms, per oz.	50c	25c
Special Bouquet, per oz.	$1.00	50c
Rena V. Bouquet, per oz.	$1.00	50c
Violet Buds, per oz.	75c	40c
Sweet Clover, per oz.	75c	40c
Violet de Bois, per oz.	$1.00	50c

TOILET WATERS.

La Franc Rose	75c	50c
Dactylis	75c	50c
Lilac Blossoms	50c	35c
Bay Rum	50c	35c
Caprice	75c	50c
Violet	75c	50c

EVERYBODY

Is showering us with compliments on our Ice Cream Soda and Sundaes. Keep your eye on our window for specials. Try

Merry Widow Lemonade,
Dorothy Vernon Sundae.
Cantelope Sundae.
Fresh Cocoanut Sundae.

TOILET ARTICLES.

Colgate's Talcum	25c	15c
Puritan Face Powder	25c	15c
Sanitol Face Powder	25c	19c
Bensolyptur Tooth Paste	25c	15c
Sempre Giovine	50c	35c
Banzai Tooth Powder	25c	15c
Kugler's Klover Kream	25c	17c
Bryant's Talcum	25c	10c
Sanitol Talcum	25c	19c
Colgate's Tooth Powder	25c	15c
Poudre Jule	50c	35c
Violet Ammonia	25c	13c
Creme Simon	50c	35c
Theatrical Cold Cream, 1 lb.	60c	43c

DON'T FORGET

If you are going fishing to get some of our Fly and Mosquito Dope—it is sure.
HAND MIRROR, regular price 25c—special 19c

RUBBER GOODS

Bathing Caps	25c	19c	Gloves, regular price 75c—special		49c
2-qt. La Belle Hot Water Bottle, reg.	$1.25—special	79c	3-qt. Franklin Hot Water Bottle, reg. price	$1.50—for	$1.07
2-qt. Never Leak Fountain Syringe, reg.	$3.00—special	$2.19	2-qt. Wearbest Hot Water Bottle, reg.	$1.50—special	$1.07
3-qt. Geyser Fount Syringe—regular price	$1.35—special	98c	2-qt. Erie Fountain Syringe—regular price	$1.00—special	69c

LOOK! STATIONERY.

For the rest of June we will monogram all bulk stationery bought of us free of charge, whether you own a die or not.

25 Per Cent Discount on Trusses.

Everybody that patronizes our Prescription Department knows they get the very best goods in the world, and that prices are always right.

STORE ROOM FOR RENT!

309 West Michigan Street
Front and sub-basement.
Inquire of
J. J. WALL
810 West Superior Street.

A STRAIGHT LINE

Is the Shortest Distance Between Two Given Points.

A GOOD LINE

In Pianos

All Leaders
The Best Known,
No Better Made.

Easy Monthly Payments.

STEINWAY & SONS,
WEBER,
KRANICH & BACH,
IVERS & POND,
LUDWIG,
STARR,
RICHMOND,
DYER BROS.

OVER 5,000 OF THESE PIANOS

Have been sold at the Head of the Lakes. What stronger argument can be made by any salesman. Call and see our June Bargains.
UPRIGHT PIANOS FROM $80.00 TO $175.00.

DULUTH MUSIC CO.,

EDMUND G. CHAPMAN, Mgr.
222 and 224 West First Street.

EVERYTHING FOR THE SUNDAY DINNER ECONOMICALLY PRICED

THE HERALD'S PURE FOOD PAGE

WHERE YOU CAN DO BEST FOR EATABLES TOMORROW

DULUTH PROVISION CO.

17 First Avenue W.

Notwithstanding the high prices of meats, we still continue to sell the very best quality of meats at reasonable prices.

Pork Chops, per lb	12½c
Pork Roast, per lb	10c
Veal Shoulder Roast, per lb	10c
Leg Veal Roast, per lb	12½c
Veal Stew, per lb	6c
Leg of Lamb, per lb	15c
Lamb Chops, per lb	12½@15c
Lamb Stew, per lb	6c
Boiling Beef, per lb	5@6c
Pot Roast, per lb	10c
Sirloin Steak, per lb	15c
Round Steak, per lb	12½c
Prime Rib Roast, per lb	12½ 14c
Fancy home dressed Chickens	15c

PLAIN HOME MADE Boston Baked Beans

3-lb. jar, 25c; delivered hot.

CASCADE HOME BAKERY,
120 West Fourth St.
Phones: Zen., 1827-A; Dul., 1090-L.

YOU WILL SAVE 20%

On your baking powder by using Lundmark-Franson Co.'s pure cream of tartar baking powder, guaranteed to be as good as Royal or Dr. Price's; if not, money refunded. This baking powder is what makes our home baking famous.

LUNDMARK-FRANSON CO.
1002-1004 East Second St.

THE ZENITH CASH MARKET

14 West 1st Street.

Remember, we handle the best line of meats and provisions in the city at the lowest prices, saving you about 25 per cent by buying for cash.

All Day Saturday

Pork Sausage Meat, per lb	8c	Veal Legs, per lb	12½c
Hamburger Steak, per lb	10c	Whole hind quarter Veal, lb	10c
Fresh Hams, per lb	10c	Whole front quarter Veal, lb	8c
Steer Rib Boil, per lb	5@6c	Mutton Legs, per lb	12½c
Steer Pot Roast, per lb	10c	Fine Legs of Lamb, per lb	15c
Steer Rib Roast, per lb	12½@15c	Fine Shoulders of Lamb, lb	12½c
Steer Round Steak, lb	12½@15c	Bacon Strips, per lb	10c
Steer Family Steak, lb	10@12½c	English Bacon Backs, per lb	10c
Veal Shoulder Roast, per lb	10c	Fancy fresh dressed Chickens	15c
Veal Cutlets, per lb	12½c		

Try our little pig pork sausages for Sunday morning breakfast.
GEORGE O. SMITH, Manager.

D. E. H., 6-19-08

CUT IN PRICES

FOR SATURDAY.

$1.15 Bottle GORDON DRY GIN for	89c
$1.50 Bottle CALORIC PUNCH for	$1.08
$1.50 Bottle WHITE HORSE CELLAR (SCOTCH WHISKY.)	$1.13
50c Bottle OLD CROW (Whisky—Full Half Pint Rye or Bourbon, Government Sealed.)	32c
$1.25 Bottle WALKER'S CLUB Canadian Whisky (No deliveries made at above prices except with other purchases.)	$1.09

FOR FAMILY AND MEDICINAL USE.

Real Old Ports and Sherries.
Straight Old Brandies.
Straight Old Bonded Whiskies.
Imported Wines—Best Brands.

WANIGAS—Best Whisky Made—per gallon.... $4.00

Absolutely nothing but Straight Goods.
310 West Superior Street, Duluth, Minn.

WALL'S FAMILY LIQUOR STORE,

310 WEST SUPERIOR STREET, DULUTH, MINN.

NAPOLEON Drank 10 Cups of Coffee a Day

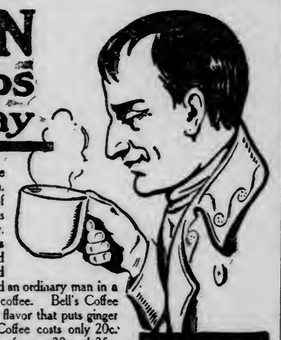

In executive capacity Napoleon was the greatest the world has ever known. When under the tremendous strain of planning his campaigns and directing his forces in battle, Coffee was his main-stay. He is said to have averaged **ten cups of this beverage a day.** It cleared his mind and strengthened his body and held him to tasks that would have killed an ordinary man in a short time. He liked strength in his coffee. Bell's Coffee has strength, richness, and a delightful flavor that puts ginger and spirit in your day's work. Bell's Coffee costs only 20c a pound and is the equal in every way of most 30 and 35c. kinds. Possibly your coffee experience makes this appear unbelievable. One pound for trial will prove its high quality and wonderful saving. Put up in airtight, parafine-lined packages. **Ask your grocer** and insist on getting

BELL'S COFFEE

The coffee that's better each time.

GETS NEGOTIABLE PAPERS.

All But $150 Cash and Five Pound Note Are Recovered.

St. Paul, Minn., June 19.—Through the energetic work of the St. Paul police department, H. C. Taylor, the St. Paul and Seattle capitalist, who was the victim of pickpockets while aboard an incoming Northwestern train last Sunday night, has recovered his wallet, containing negotiable papers, collaterals and stock worth thousands of dollars, but minus $150 in currency and a five pound Bank of England note, which were also in the wallet at the time of the robbery.

Upon Mr. Taylor's description of the pickpockets, Chief of Police O'Connor immediately suspected "Hand-and-Half Kelly," a notorious crook who had passed through St. Paul about the time of the robbery. Chief O'Connor immediately put Kelly and his gang under surveillance. The gang was tracked to Chicago, where it split.

Wednesday afternoon Chief of Police O'Connor received the pocketbook by mail from Chicago. The negotiable papers and contents, with the exception of the $150 in currency, remained intact.

Here's Some Good News.

If you need a good black or blue Sunday suit, you can now buy the best that is made at the "Fitwell" Clothing Parlors' summer clearance sale for only $18.75. They are selling all of their $25, $30 and $35 suits for only $18.75.

'Phone your want ads to The Herald. Both 'phones, 324.

The Only Absolute Safety Is In Paying Cash.

DELIVERIES. We deliver to all parts of the city.
SPECIAL.
West Duluth, Mondays and Friday, at 2 p. m.
Lakeside, Tuesdays, 2 p. m.
Duluth Heights, Tuesday, 2 p. m.
Hunter's Park, Wednesday, 2 p. m.

Duluth Public Market

THE LOW PRICE STORE

30 EAST SUPERIOR STREET, BOTH PHONES 1991.

VEGETABLE GARDEN and FRUIT ORCHARD.
Fancy head-leaf Lettuce, Carrots, Beets, Wax and Green String Beans, Asparagus, Spinach, Green Onions, Pie Plant, Parsley, Cucumbers, Navel Oranges, Lemons, California Apricots, Peaches, Cherries, Bananas.

There's mighty little use in being economical in big things if the little ones are neglected. The old adage, "save the pennies, the dollars will take care of themelves," always holds good. The beauty about trading here is that you save pennies and nickels on every purchase, without any worrying, and without the sacrifice of one jot of quality. Prices can never be called low when inferior goods are offered. This is the only store in Duluth that combines the best of goods with the lowest of prices. Read the list of attractive offerings for tomorrow:

Grocery Dept.

FREE, TEN DISCOUNT STAMPS WITH EACH OF THE FOLLOWING:

3 10c packages Jellicon, any flavor	25c
2 12½c bottles Heinz Pickles or Chow-Chow	20c
2 12½c bottles Celery Salt	20c
2 15c bottles Worcestershire Sauce	25c
2 12½c cans Lima Beans	20c
2 15c cans Van Camp's Hominy	20c
2 25c jars Crosse & Blackwell's Marmalade	45c
1 35c bottle Maraschino Cherries	25c
3 10c cans Pure Spices, assorted	25c
1 large bottle Cider Vinegar, quart	10c
12 large Nutmegs with patent sanitary nutmeg grater—all for	10c
3 10c packages Gloss Starch	20c
3 8c packages Corn Starch	18c
3 8c packages Baking Soda	17c
2 15c packages Seedless Raisins or cleaned Currants	25c
3 10c packages Corn Flakes, assorted	25c
1 12½c can N. O. Molasses	10c
3 10c bottles Mrs. Foster's Vanilla or Lemon Extract	25c
1 lb 50c Walnut Meat, our low price, per lb	38c
5 lbs fresh Pearl Tapioca	33c
1 large bottle Catsup	10c
1 65c gallon Catsup, including jug	50c

20 Lbs. Sugar $1.00
With 1 Lb. Capitol Tea at 60c
U. C. Jap. E. Breakfast, Ceylon or Gunpowder.

ELGIN BRAND CREAMERY BUTTER per lb 27c
The best butter churned—the acme of excellence, in taste and flavor.
State Creamery 25c

Fancy Acme Tomato Sale
Special tomorrow at a price low enough for everybody to eat these delicious Tomatoes; special, per basket 25c

EGGS Fresh as daisies, per dozen 17c

Wisconsin Strawberries
The finest, sweetest and best Strawberries in the world on sale tomorrow at a price low enough for everybody to have berries; special per quart box, 12½c and 10c

Fancy Pineapples for Preserving
Genuine Floridas, the finest Pineapples on the market, per dozen $1.25
Fancy California Rocky Ford Melons, sweet as sugar, 3 for 25c

Full Cream Cheese
Highest grade of Wisconsin state, rich, full Cream Cheese, twice as nourishing as the ordinary kinds, per lb 16c

NEW POTATOES Per Peck 45c
Choice Burbank Potatoes Per Bushel $1

MEATS

VEAL—Summer has come at last, and with it many more calves, genuine milk-fed, and prices are lower.

Veal Roast, per lb 12½c, 10c
Veal Chops, per lb 15c, 12½c
Veal Stew, per lb 10c and 8c

MUTTON AND LAMB—Regardless of the heavy loss of sheep during the recent storms in some of the adjoining states, wo have been able to purchase our extra corn-feds at reasonable prices for this week, and have more of those genuine Spring Lambs, too; for two weeks good stock was hard to get, but now we have the best in mutton, lambs and springs.

PORK—Since making a specialty of "little pig pork" it has oeen a surprise to us how our fresh pork trade has grown; but then, it is like buying spring lamb instead of mutton—"the taste tells."

Little Pig Roasts, per lb 10c
Loin Roasts, per lb 12½c
Pork Chops, per lb 12½c
Spare Ribs, per lb 9c

BEEF—The best corn-fed beef on the market, and prices lower than are usually charged for common beef.

HAMS—California style, per lb	10c
Leg of Lamb, per lb	15c
Native Steer Beef Boiling	7c
Extra fancy Native Steer Family Steak, per lb	12½c
Choice Sirloin Steak, per lb, 20c and	18c
Choice Native Steer Pot Roast, 14c, 12½c and	10c
Hamburger Steak, per lb	10c
Extra choice Native Steer Round Steak, per lb, 16c	15c
Extra choice Native Rib Roast, per lb, 16c, 15c and	14c
Our Little Pig Pork Sausage, per lb	15c
Our Manchester Pork Sausage, per lb (With Tomato Sauce.)	18c

BARTHE-MARTIN CO.

You Should Buy Your

GROCERIES AT WHOLESALE

Why pay the retail price when the Barthe-Martin Co. can sell you goods at wholesale?

This coming week we will offer for sale some of our best goods at reduced prices, which you can not afford to miss.

We are still giving free with each order of $15.00, one gold buckle or one gold hat pin. Come in and see these beautiful goods.

BARTHE-MARTIN CO.

102-104 West Michigan Street.

Universal Flour Lights the Way

Civilization has groped about in darkness looking for a perfect foodstuff, ever since the beginning of the world. We do not claim to have a perfect flour, but we do claim to have the nearest flour on the market and we guarantee every sack to be just as we represent it.

Follow the Search Light

and use a flour made of pure spring wheat, that will make more bread than any other flour on the market.

Made in Duluth—"The Pittsburg of the West."

Duluth Universal Milling Co.

The Flour the Best Cooks Use.

Velvet Brand Ice Cream and Ices.

Deliciously pure and wholesome—an economical and tasty desert—a treat any time.

Special Designs
for weddings and parties, a feature. Nothing too difficult for our expert.

Primus Butter
The sweetest and best. Should be on every table.

The Bridgeman & Russell Co.
16 West First Street.
13 East Superior St.
Both 'Phones, 352.

'Where Quality Reigns Supreme.'

NEFF BROS.

302-4 West Fourth St.

Headquarters for Fancy Creamery Butter

The preserving season is now on. Wisconsin strawberries, the finest ever. The Indian River pineapples are at their best. The prices are right. Now is the time to buy for preserving.

Meat Market in Connection.

Delicious Candies

And dainty, refreshing lunches, have made famous the

BON TON
BAKERY AND CANDY KITCHEN,
25 West Superior St.
Drop in and See!

HENRY FOLZ

115 and 117 East Superior Street,
TEMPORARY LOCATION.
Both Phones, Nos, 48 and 234.
GROCERIES AND MEATS

Prices for Saturday

49 lbs. good flour	$1.40
98 lbs. good flour	$2.75
100-lb sack Sugar	$5.65

SPECIALS.

Malto Flaked Rice, a 15c seller, per pkg	10c
Imported Miniature Domino Sugar, something new, pkg	25c

MEAT DEPARTMENT.

Veal Stew, per lb	6, 8@10c
Veal Roast, per lb	12½@15c
Legs of Mutton, per lb	15c
Pork Roast, per lb	10@12½c
Lamb Stew, per lb	7c
Shoulder of Lamb, per lb	12½c
Chickens, per lb	16@18c

Fresh Fish and Spring Milk Lamb.

WINES

Direct and Exclusive dealers in wines received from the famous **Lombarda Cellars, St. Helena, Napa Valley, California,** the finest grape country in America.

Chianti Wines,
California Champagne,

Claret,	Port, Sherry,
Burgundy,	Marsala,
Zinfandel,	Angelica,
Reisling,	Tokay,
Grape Brandy,	Muscatel.

Italian Olivo Oil,

All guaranteed under all pure food laws.

For Family Trade
Fitger's, Val Blatz and Pabst Bottled Beers.

Call us up. Old 'Phone 1181-K. Goods Delivered.

FORNI CO.,
105 West First Street.

S. GOLDBERG

(Formerly S. I. Levin.)
501 West Superior St.
New 'phone, 1772.

1492 Columbian Rye Whisky, solutely pure, fine for cooking purposes, per gallon $3.00

California Grape Brandy—absolutely pure, fine for cooking, per gallon $4.00
4 years old, positively straight.

California Port Wine, young vintage (type), per gallon $2.50

California Port Wine, 1904 vintage (type), per gallon $1.50

Spanish Port Wine, pure juice, 1899 vintage, per gallon $3.50

Duff Gordon Sherry Wine, the celebrated table wine, per gal. $3.00

California Sherry Wine, young vintage (type), per gallon $1.50

All the above goods have been sold on this corner for the past 20 years and I guarantee their purity.

DEMARCATION OF BOUNDARY

To be Considered by the International Waterways Commission.

Buffalo, N. Y., June 19.—The international waterways commission will meet at 10 o'clock a. m., Tuesday, June 23, 1908, at the King Edward hotel, Toronto, Ont.

The subject under consideration is the definition and demarcation of the international boundary between the United States and the Dominion of Canada, as provided for in Article IV of the treaty between the United States and Great Britain, signed at Washington, April 11, 1908, and approved by the senate May 4, 1908.

The line to be demarked extends from St. Regis, in the St. Lawrence river, through the Great Lakes to the mouth of the Pigeon river, in the western end of Lake Superior.

TEMPERANCE WORKERS UNVEIL A MONUMENT.

Saratoga, N. Y., June 19.—Delegates attending the World's Temperance congress today unveiled a monument to make the spot where the world's first temperance society was founded by Dr. Billy J. Clark 100 years ago. The congress in session here this week is being held to honor the one hundredth anniversary of this society which was organized in Moreau, a hamlet, a few miles north of this village. Resolutions offered by Rev. Dr. Wilbur F. Crafts of Washington, were adopted providing for a concerted move throughout the United States by the church and temperance organizations to meet the activities of the united saloon forces. The proposed national crusade includes a monthly demonstration in each town and city, and the raising of a large fund for literature. The resolutions call for a joint committee of seven from each national and international organization co-operating n the congress to manage the crusade. Dr. Crafts suggested President Dodge of the National Temperance society as president of such a joint committee. All national societies devoted wholly or in part to temperance legislative work were requested to hold their annual meetings in 1909 in Washington, D. C., during the first week of December.

VETERANS AT AKELEY.

Many Veterans Attending Encampment at Eveleth Lake.

Akeley, Minn., June 18.—(Special to The Herald.)—There are quite a number of G. A. R. men and members of the Women's Relief corps attending the district encampment here at Lake Side park, Eleventh lake. The following program was rendered at the opera house last night: Overture, selected, Akeley Citizens' band; invocation, Rev. J. T. B. Smith; address of welcome, Charles F. Scheers; response, Commander Paul Noe of Walker, Minn.; solo, selected, Miss Grace Kleinegger, Minneapolis; "My Father Was a Soldier," Marjorie Hunter; "Flag of the Union, Forever," Gladys Mosher and Lillian Peterson; address, Capt. George Whitney, past department commander of Minnesota G. A. R.; quarette, selected, Mrs. M. A. Desmond, Mrs. Bert Rodman, Bert Rodman, W. J. Dahms.

The Women's Relief corps served luncheon yesterday and dinner to the old soldiers. Races were conducted in the park and on Eleventh lake.

Baseball games were played in the afternoon. This evening Lieutenant Governor Eberhart will speak at the camp grounds. Department Commander Whitman Bates of Duluth will speak this evening. He arrived yesterday and was present at the business meeting of the old soldiers at headquarters at the lake. The day was somewhat cloudy. The sports will continue today.

LABORER ROBBED AND SHOT AT BILLINGS, MONT.

Billings, Mont., June 19.—Wole Wokovich, an Austrian laborer, a stranger in this city, was held up and robbed and shot by an unknown man yesterday morning in the railroad yards near the freight depot. He is now at St. Vincent's hospital and cannot recover.

Wokovich states that he was walking in the yards when a stranger suddenly approached him, threw a six-shooter in his face and commanded him to give up his money. He clinched with the bandit, who placed his gun against the Austrian's body and fired a bullet through the abdomen. Then he secured his victim's pocketbook containing $30 and ran away.

Wokovich walked down town and told the police what had happened. Every effort to find the bandit has been made, but without avail.

FOREIGNERS HEAR OF TAFT'S NOMINATION.

Berlin, June 19.—The nomination of Secretary of War Taft for the presidency is published in brief form in the Berlin papers this morning. The news came too late, however, for editorial comment. Emperor William had been fully informed through the German embassy at Washington of Mr. Taft's personality and the likelihood of his nomination.

The news was commented on pleasantly in official quarters this morning. From the German point of view Secretary Taft is regarded as a suitable statesman to carry out the construction of the Panama canal, the Philippine, naval, Far Eastern trade and the other general foreign policies of the present administration. Internal controversies are less known and get less attention in Germany.

Tokio, June 19.—The nomination of Secretary of War William H. Taft for the presidency has been received everywhere in Tokio with expressions of gratification because of the personal popularity of Mr. Taft.

LADIES

If you want a **$400 KIMBALL PIANO** besides a chance on 54 other valuable prizes **absolutely free,** call at

SUNDBY TEA CO.,
16 E. Superior St., for particulars.

ZUYDERZ RYE FLOUR

ABSOLUTELY PURE

Is the best in the world, because it contains all the nutritious qualities of the one grade **RYE.**
At all grocers.
10c, 15c, 25c Packages.

We deliver to Hunter's Park and Woodland every day. Leave here at 4 p. m.

Market Grocery Co.
Zenith 'Phone 1074. Bell 307-R.

WHEAT HAS WEAK CLOSE

Selling Movement Puts Prices Off in American Markets.

Flax is Weak and Closes Soft in Duluth Market.

Duluth Board of Trade, June 19.—A selling movement during the last hour put wheat prices off in the American markets today. Both active options showed a loss of more than a point from yesterday in Duluth.

The strength at the opening was reported to be largely the result of heavy buying by Armour in Chicago. Later the grain weakened, on local cables and heavy liquidation, the longs unloading heavily during the last hour.

Liverpool closed ⅝d to ¾d lower. Berlin ⅝c lower and Budapest 1½c lower.

The July option closed 1⅝c lower in Duluth, ¾-⅞c lower in Chicago, 1⅛c lower in Minneapolis, ⅞c lower in New York, ⅞-1c lower in St. Louis, ¾c lower in Kansas City and 2⅜c lower in Winnipeg. The September option closed 1⅜c lower in Duluth, ¾-⅞c lower in Chicago and Kansas City, 1-1⅛c lower in Minneapolis, ⅞c lower in New York and ⅞-1c lower in St. Louis. The October option closed 1⅜c lower in Winnipeg.

July corn closed ½c higher in Chicago and ¾d higher in Liverpool.

July oats closed ¾c higher in Chicago.

The Modern Miller says:

"From soft winter wheat sections reports continue of blighted heads which have not filled out well, making short yields probable. The poor conditions exist principally on low lands. Uplands wheat in a number of states promises well. It is estimated that uplands wheat in Indiana will average twenty bushels per acre and low lands twelve bushels. Conditions in Illinois and Missouri are the poorest and the yield will be short of last year. The seed wheat of the Southwest has been damaged by recent rains and the fly has also cut down prospects in Kansas. Hard winter wheat in Kansas and Nebraska are in fairly good condition. With frequent interruptions by rain, wheat cutting has advanced in the southern sections of the principal winter wheat states. Considerable loss of bottom crops on account of floods is reported."

Broomhall cabled from Liverpool:

"Wheat—As a result of the weakness in the American market yesterday, and a poor demand for all positions, the market here was easy at the opening and ⅝d lower. There was a poor demand for cash, and cargoes in near positions were offered freely, which further helped to stimulate larger offerings. Toward midday the fact of small Argentine shipments caused shorts in July to cover some and this month gained ¼d of the early decline, at this time the market was very dull and from ½d to ⅝d lower than Thursday.

"Corn was firm with values unchanged. Later, prices advanced ⅜d to ½d owing to the strength in America, small La Plata shipments for the week and good outside speculative buying. September was particularly well supported."

Car receipts at Duluth were 16 against 56 last year, and at Minneapolis 109 against 193 last year, making a total for the Northwest of 125 against 249 last year. Chicago received 13 against 18 last year. Winnipeg received 98 against 131 last year.

Primary receipts of wheat were 216,000 bus., last year, 391,000 bus. Shipments 250,000 bus., last year 408,000 bus. Clearances of wheat and flour were 75,000 bus.

Primary receipts of corn were 510,000 bus., last year 749,000 bus. Shipments 360,000 bus., last year, 706,000 bus. Clearances of corn were 3,164 bus.

Wheat was quiet in the Duluth market. July wheat opened ⅛c higher at $1.05½, declined to $1.04⅞, rallied to $1.06, sank to $1.03⅝ and closed at $1.03⅝, a loss of 1⅜c from yesterday. September wheat opened late at 91c, declined to 89¼c and closed at 89⅝c, a loss of 1⅜c from yesterday.

Durum wheat closed 1¼c lower and cash spring wheat was selling on a basis of 2c over July for No. 1 northern.

Flax was quiet and closed soft. July flax opened ⅛c higher at $1.23¼, declined to $1.21⅝ and closed at $1.21¾, a loss of 1¼c from yesterday. September flax opened late at $1.21, sank to $1.19½ and closed there, a loss of ¼c from yesterday. October flax opened ⅛c lower at $1.19½, declined to $1.18⅝ and closed at $1.18½c, a loss of 1¾c from yesterday.

Oats closed ½c higher and other coarse grains unchanged.

Following were the closing prices:

Wheat—No. 1 hard on track, $1.08¾. To arrive—No. 1 northern, $1.06⅝; No. 2 northern, $1.02⅜. On track—No. 1 northern, $1.06⅛; No. 2 northern, $1.01⅝; July, $1.03⅝; September, 89⅜. Durum on track—No. 1, 86c; No. 2, 86c; July durum, 86c; September durum, 79c. Flax to arrive, $1.24¾; lax on track, $1.21¾; July, $1.21¾; September, $1.19½, October, $1.18½; December, $1.16¾. Oats on track, 48½c; rye, 66-70c; barley, 45-56c.

Cars inspected: Wheat, 16; last year, 56; oats, 4; barley, 1; flax, 2; last year, 29.

Receipts: Wheat, 33,130; oats, 9,348.

Shipments: Wheat, 76,121; oats, 1,500; barley, 35,000.

Cash Sales Friday.

No. 1 northern wheat, 500 bus over fill $1.07¾
No. 1 northern, 2 cars 1.07½
No. 2 northern, 1 car 1.05
Durum wheat, 1 car No. 1 ..... .86
Durum, 1 car No. 1 ..... .85¾
Durum, 116 bus 10 lbs No. 1 ..... .87¾
Durum, 1,000 bus No. 1 ..... .87⅝
Durum, 5 cars No. 2 ..... .87
Durum, 3 cars No. 2 ..... .87¼
Durum, 1 car No. 3 ..... .86
Oats, 2 cars No. 4 white ..... .47

THE CHICAGO MARKET.

Improved Weather in Southwest Causes Weakness in Wheat.

Chicago, June 19.—Improved weather for harvesting in the Southwest and low cables caused weakness in wheat on the local exchange today. July started unchanged at ¼c higher at 88⅛@88⅝c, sold at 88⅛c and then declined to 87¾c. Minneapolis, Duluth and Chicago reported receipts of 158 cars against 242 cars last week and 267 a year ago.

The market was nervous all day and developed decided weakness during the final hour. July selling off to 87¼c. The close was weak with July ¾@⅞c lower at 87⅜@87¾c.

Corn was active and strong on additional reports of crop damage and on a strong Liverpool market. July opened ⅝@⅝c higher at 69⅝@69¾c and sold at 70c. Local receipts were 296 cars with 28 of contract grade.

The market continued to gain in strength, July advancing to 70½c. The last half hour there was a sharp break on profit-taking. July sold off to 69⅝c. The close was steady with July ½c higher at 69¾c.

Active demand for oats and offerings light. July opened ¼c lower at 45¾c and sold up to 46c, local receipts were 124 cars.

Provisions firm. September pork was up 5@7½c at $14.70@14.72½. Lard unchanged at $9.07½. Ribs shade to 2½@5c higher at $8.25@8.27½.

Close: Wheat—July, 87¼@8⅞c; September, 85⅞c; December, 86⅝c. Corn—July, 69¾c; September, 69¼@¾; December, 58⅝c; May, 58½@⅝c. Oats—July, old, 46¾c; July, 44½c; September, 35¼@⅜c; May 40⅝c. Pork—July, $14.30; September, $14.55. Lard—July, $8.80; September, $8.98; October, $9.05@9.07½. Ribs—July, $7.92½@7.95; September, $8.17½; October, $8.25@8.27½. Rye—Cash, 79c; July, 73c. Barley—Cash, 53@65c. Timothy—September, $3.60@3.85. Cash wheat: No. 2 red, 91½@92½c; No. 3 red, 89½@91½c; No. 2 hard, 91⅛@92½c; No. 3 hard, 89½@91½c; No. 3 spring, 95c@$1.01. Corn—No. 2, not quoted; No. 3, 70@73½c.

THE MINNEAPOLIS MARKET.

Lower Cables and Bright Weather Sends Wheat Prices Downward.

Minneapolis, Minn., June 19.—Lower cables at the opening today and bright weather caused selling and put wheat lower. The winter wheat news, though bad in spots, was a little more favorable on the whole. Chicago sent selling orders into the local pit. Trade was light and orders not very large locally. Receipts today were 109 cars against 193 and in Duluth 6 against 56. Half way through the session the market rallied, but it did not hold and closed weaker and lower. July wheat opened at 91.04⅜; high, $1.04½; low, $1.03¼; close, $1.03⅜. Old July closed at $1.04¼; September wheat opened at 89¼c; high, 90c; low, 87¾c; close, 88⅛c. Old September closed at 88c.

There was a good demand in the cash market for the top grades. No. 1 on old July basis was 3c over for No. 1 northern and 1c over for No. 2 and on new July basis was 3½@4c over. No. 1 and 1½@2c over for No. 2. Millers were the buyers. Close—No. 1 northern, $1.07, spot; 1.06¾ to arrive; No. 2 northern, $1.05, spot; $1.04@ to arrive; No. 3 wheat, $1.01@1.03; No. 3 yellow corn, 70¾@71½c; No. 3 white oats, 45⅝@46c; rye 69¾@71½c.

Barley receipts, 4 cars. Market firm to 1c up for top grades and 1c to 2c up for low to medium grades. There was one sale at 64c. Close, 47@65c. Flax receipts, 25 cars. No. 1 seed sold at ½c over Duluth July. Close, $1.22.

Mill stuffs were without new features, demand moderate. Bran in bulk, $17.25@18.

Flour easier in tone in consequence of the weaker wheat market and unchanged. Demand light. Buyers are taking only enough for immediate requirements. Shipments, 35,470 barrels. First patents, $5.30@5.45; second patents, $5.20@5.35; first clears, $4.20@4.30; second clears, $3.50@3.60.

Liverpool Grain.

Liverpool, June 19. — Closing: Wheat, spot, quiet; No. 2 red western winter, 7s 8d; futures barely; July, 7s 3d; September, 6s 11⅝d; December, 6s 11¼d. Corn—Spot firm; new American, kiln dried, 6s 1d; old American, mixed, 6s 1d, futures steady; July, 5s 2⅝d; September, 5s 1⅞d.

Duluth Car Inspection.

Wheat—No. 1 northern, 1; No. 2 northern, 2; No. 4 spring, 1; No. 1 durum, 4; No. 2 durum, 7; total of durum, 11; mixed, 1; total of wheat, 16; last year, 56.

Flax—No. 1, 2; total of flax, 2; last year, 29.

Oats, 4; barley, 1.

Total of all cars, 23. Cars on track today, 45.

American Wheat Markets.

	Duluth.	Minneapolis.	Chicago.	New York.
July—				
Open	$1.05A	$1.05⅜	88⅛-¼-⅜	97⅞
High	1.06¼A	1.04½	88⅛	96⅜-½
Low	1.03⅜	1.03¼	87¼	95⅛
Close	1.03⅝B	1.03⅛B	87¼-⅜	95¼A
Close 18	1.05¼	1.04⅝	88⅛	96⅛
September—				
Open	90⅛A	89¼	86¼-⅜	93⅜
High	91A	90	86⅞-87	94
Low	87⅞A	87⅝	86¼	92⅜
Close	89⅛B	88⅜	85⅝	92½B
Close 18	90½	90-⅛	86⅛-¼	93½

St. Louis—	Close 19.	Close 18.
July	85⅛-¼	86⅛
September	84⅛-¼	85¼

Kansas City—		
July	82	82¾
September	80	80¾-⅞

Winnipeg—		
July	$1.02⅛	$1.04⅞
October	85⅜	86⅞

Chicago Oats, Corn and Pork.

	Oats. July.	Corn. July.	Pork. July.
Open	45¼	69⅝	$14.47
High	46	70½	14.47
Low	45	69½	14.40
Close	45¾A	69¾B	14.42

New York Grain.

New York, June 19.—Wheat: July, 95¼c; September, 92½c. Corn—July, 78¼c; September, 78c.

Corn and Wheat Bulletin

For the twenty-four hours ending at 8 a. m., 75th meridian time, Friday, June 19, 1908:

STATIONS.	Temperature. *Maximum.	Temperature. *Minimum.	Rainfall. Inches and hundredths.
Alexandria	Cloudy	78	56	.26
Campbell	Clear	80	56	0
Crookston	Raining	72	60	.22
Detroit City	Raining	78	56	.10
Grand Meadows	Clear	82	60	.48
Halstad	Raining	74	58	.30
Minneapolis	Clear	78	60	.08
Montevideo	Clear	82	62	.02
New Ulm	Clear	82	60	.14
Park Rapids	Clear	76	58	.06
Winnebago City	Clear	80	60	.06
Worthington	Clear	74	58	0
Amenia	Cloudy	76	56	.30
Bottineau	Cloudy	62	54	2.00
Langdon	Cloudy	62	54	1.10
Larimore	Cloudy	62	54	.42
Lisbon	Pt. Cldy.	76	56	T
Minot	Clear	62	54	1.12
Pembina	Raining	68	52	1.80
Aberdeen	Clear	78	58	0
Millbank	Pt. Cldy.	80	60	.12
Mitchell	Clear	80	56	.26
Redfield	Clear	78	56	.06
Bismarck	Pt. Cldy.	68	56	.90
Devils Lake	Cloudy	64	58	.88
Duluth	Cloudy	68	50	.03
Huron	Clear	78	60	.02
La Crosse	Clear	84	64	.14
Moorhead	Raining	74	58	.18
Pierre	Clear	76	60	.16
St. Paul	Clear	80	60	.12
Winnipeg	Raining	64	52	.76

REMARKS.

Warm and showery weather prevailed. Rain did not fall, however, in Kentucky and Indiana.

H. W. RICHARDSON,
Local Forecaster.

T indicates inappreciable rainfall. * For yesterday. ** For twenty-four hours ending at 8 a. m., 75th meridian time.

NOTE—The average maximum and minimum temperatures and the average rainfall are made up at each center from the actual number of reports received.

THE PRODUCE MARKETS.

The following quotations were furnished by the secretary of the Duluth produce exchange:

BUTTER.

Creamery, prints	22	@	26
Tubs	22	@	25
Renovated	22		
Ladles	22		
Packing	16	@	17

EGGS.

Fresh eggs	15	@	16

CHEESE.

Full cream, twins	12	@	14
Wisconsin flats	13	@	14
Block and wheel Swiss	15	@	16
Limburger, full cream	20		
Primost	10		

HONEY.

New fancy white clover, per lb.	17		
per case	4	60	

MAPLE SUGAR.

Vermont, per lb	15		
Maple syrup, 10-lb. cans	1	35	

NUTS.

Filberts, per lb	14		
French walnuts, per lb	15		
California soft-shelled walnuts, per lb	18		
Cocoanuts, per dozen	50		
Brazils, per lb	15		
Hickory nuts, per bus	2	50	
Mixed nuts, per lb	12½		
Peanuts, per lb	8	@	8½
Chestnuts, per lb	12		

FRUITS.

Illinois strawberries, 24-qt cases	3	25	
16-qt. case	2	00	
New York apples	4	00	@ 4 25
Idaho apples, per box	2	00	@ 3 00
Bananas, per lb		4	
Dates, hard, 12-lb. box	1	19	
Dates, sugar walnut, 12-lb. box	1	00	
Figs, Smyrna, 10-lb. box	1	25	
Figs, California		85	@ 1 25
Cocoanuts, per dozen		65	
Grape fruit, per case	5	50	
California navel oranges	3	75	@ 4 00
Lemons, California	3	75	@ 4 00
Limes, per box	1	50	
Evaporated peaches, box	2	00	

GREEN VEGETABLES.

Wax beans, per basket	2	00	
Pie plant, per box	1	25	
Florida tomatoes, basket		50	
Cucumbers, hothouse, doz.	1	25	
Cauliflower, per basket	5	50	
Fancy Golden Hunt celery		35	@ 45
Endives, per bus	1	25	
New carrots, per doz		75	
Lettuce, per box	1	00	
Parsley, per doz		40	
Oyster plant, per doz		50	
Radishes, round, per doz		25	
Long radishes, per doz		20	
Spinach, per crate		75	@ 1 00
Cut tomatoes, 4 basket crates		75	@ 90

VEGETABLES.

Cal. cabbage, per cwt	3	00	
Onions, Spanish, per crate	1	75	
Horseradish, per bbl	8	00	
Red Globe onions, new, per 100 lbs.	2	75	
New potatoes, per bushel	1	50	@ 1 75
Potatoes	1	00	
Brown beans	2	75	
Beets, per bus		75	
Carrots, per bus		75	
Bagas, per bus		50	

NEW CIDER.

New apple cider, per keg	5	50	
Black raspberry juice	5	50	
Orange, cherry or pear	3	50	

POP CORN.

Choice, per lb	4	@	5
Rice corn, shelled		5	

DRESSED POULTRY.

Springs, per doz	6	00	
Hens, per lb		14	
Turkeys, per lb		18	@ 20
Ducks, per lb		16	

FISH.

Pike, per lb		10	@ 11
Perch, per lb		10	
Fresh salmon, per lb		11	@ 15
Pickerel, per lb		7	@ 9
White, per lb	12½	@	18
Fresh lake trout		8	

HAY.

Timothy, per ton	13	00
Upland, No. 1, per ton	11	00

FEED.

Shorts, per ton	26	00
Bran, per ton	24	00
Oats, per bu		55

MEATS.

Beef	8½	@	11½
Mutton	10	@	12
Lard	9¾		
Pork loins	10½	@	11
Veal	7	@	8

New York.

New York, June 19. — Butter — Market weak; receipts, $6,996; creamery specials, 23½c; extra, 25c; third to first, 19@22½c. Cheese firm; receipts, 2,548; state full cream special, 12@13c; do small fancy, 11¾c; do large, 11½c.

Chicago.

Chicago, June 19.—Butter easy; creameries, 19@22½c; dairies, 17@21c. Eggs steady; firsts, 14½c. Cheese steady; dairies, 11½@12c; twins, 11@11½c; young Americas, 11¼c. Poultry, live, steady; turkeys, 14c; chickens, 10½@@11c; springs, about 1 pound, 20@22c; 1½ to 2 pounds, 22@24c. Potatoes strong, $1.10. Veal easy; 50 to 60-pound weights, 6@6½c; 60 to 85-pound weights, 6½@7½c; 85 to 110-pound weights, 7½@8½c.

Will Run Specials.

It was definitely decided today that two special trains would be run over the Northern Pacific for the accommodation of the large number of Duluth Shriners that will attend the convention in St. Paul during the week of July 13.

The first train will leave Duluth at 2 o'clock on the afternoon of June 13, making the run to St. Paul in four hours. The second special will leave Duluth the following day. The tickets sold for the specials will not be optional, as was the case heretofore, but will be restricted to certain trains returning to Duluth.

Advertise in The Herald.

Shriners Coming.

Word was received at the office of the Duluth, South Shore & Atlantic this morning that a large party of Shriners from Detroit would pass through this city on their way to the convention at St. Paul.

It is probable that the party, which will include 200 to 300 Michigan Shriners, will reach Duluth, Sunday, July 12, and will remain over until Monday afternoon. It is also probable that some form of entertainment will be provided for them by the Duluth Shriners.

POSTMASTER FINED.

Fargo, N. D., June 19.—(Special to The Herald.)—Charles Mitchell, for nine years postmaster at Jamestown, N. D., and a well known citizen of that town, pleaded guilty in the federal court to embezzlement and got off with a fine of $300, Judge Reed explaining that certain extenuating circumstances, the chief of which was the prompt manner in which the shortage had been made good when discovered, prompted him to impose only a fine.

CYCLONE IN SOUTHERN PART OF MINNESOTA.

Winona, Minn., June 19.—(Special to The Herald.)—A severe wind storm almost approaching the proportions of a cyclone was experienced east of here last night. In the town of Wilson several dwellings and a number of outbuildings were blown down and several orchards leveled to the ground. Over in Wisconsin near Galesville the storm was almost as bad and several barns and outbuildings were demolished. So far as learned there was no loss of life, although the property loss is considerable.

Had a "Plant."

Charles Mattson was arraigned this afternoon in the municipal court on the charge of having stored stolen goods in the room belonging to John W. Golden on Lake avenue. He is charged with having hidden a bunch of bananas, a ham and a half a box of oranges in the room. Golden claims that he got into this place through a trap door in the roof and that he found Mattson there eating some of the fruit he had hidden away.

Death the Only Cure.

Carrie Halborson, a woman of about 40 years of age, who is a well known character in the police court, when asked this afternoon by the judge when she intended to stop getting drunk and lead a decent life, answered between sobs, that death was "the only thing that could end her drinking days." She was given a suspended sentence.

No one is apt to think more highly of a store than its owner does—hence his advertising should be so big that it will reflect his belief in his store's importance—and so continuous that it will have the force of iteration.

Help the Little Ones
And Enjoy a Good Game of
BASEBALL
Duluth Board of Trade vs. Minneapolis Chamber of Commerce.
Next Saturday, at Athletic Park.
Admission 50c, including Grandstand; 25c to those under 18.
BENEFIT CHILDREN'S HOME.
Game Called at 2:30 p. m. Sharp.

DECLINES IN STOCKS

Stocks Were Freely Sold and Support Was Lacking.

Prices Dropped in Final Hour and Close Was Heavy.

New York, June 19.—The stock market opened quiet today and at higher prices for the most part Union Pacific, Southern Pacific, Northern Pacific and Missouri Pacific gained large fractions. Louisville & Nashville ran off 2¼ in consequence of yesterday's reduction in the dividend rate. The passing of the dividend on Republic Steel preferred was reflected in a decline of 1½ in that stock. Amalgamated Copper and United States Steel also were slightly lower.

Liquidation in several of the important railroad stocks discouraged purchases and the bears sold the list freely. The metal stocks and the handful of the railroad leaders were conspicuously weak. L. & N. gave way 3, and Baltimore & Ohio 2¾. The market hardened slightly at 11 o'clock.

The rally in Baltimore & Ohio extended to 1¼. Prices moved uncertainly, Union Pacific and Illinois Central selling at a decline of 1. Bonds were steady.

Stocks were freely sold for a time in the late afternoon, the lack of support shown during the earlier hours encouraging more activity by the bears. Louisville & Nashville broke 4 points; American Sugar, 2⅝; Union Pacific, 2⅜; Reading, 2½; New York Central, 2¼; Great Northern preferred and American Smelting, 1¾, and St. Paul, 1⅝. Losses of 1@2½ were very general.

The market closed heavy and dull. The level of prices was let down another stage in the final hour of the trading. There were small fractional rallies on short covering.

Quotations furnished by Gay & Sturgis, brokers, Alworth building:

Stocks—	High	Low	Close
Atchison	81¾	81	81
Amalgamated Copper	68¼	66⅝	66¾
Smelting	77½	74⅞	75¼
Baltimore & Ohio	87½	86	86
Brooklyn Rapid Transit	47½	46	46¾
Colorado Fuel & Iron	27	26¾	26⅝
Canadian Pacific	160	158⅝	159
Chesapeake & Ohio	44	43	43½
Erie	19½	19	19
Illinois Central	129	129	129
Louisville & Nashville	107	103¾	103¾
Anaconda	43⅝	42¼	42½
Missouri Pacific	49¼	47	47
New York Central	103¾	102⅜	102½
Ontario & Western	41	40⅝	40⅝
Pennsylvania Railway	121¾	120⅝	120⅝
Reading	114¾	111⅝	112¼
Rock Island, pfd	33⅝	33⅝	33⅝
St. Paul	134¾	132⅛	132⅛
Southern Pacific	87½	85⅞	86
Sugar	126	123¾	123¾
U. S. Steel	38⅛	37¼	37¼
do preferred	102	101½	101½
Union Pacific	148¼	144¾	144⅞
M. K. & T.	27½	27¼	27¼
American Locomotive	45	43½	43½
Northern Pacific	137½	135	135
Great Northern	132¾	129⅞	129⅞
National Lead	66	65½	65½

Stock Gossip.

Weather forecast for the grain belt:

Illinois—Generally fair, except probably local thunderstorms tonight or Saturday; not quite so warm in the north and central tonight.

Indiana—Generally fair, except local thunderstorms tonight or Saturday; continued warm.

Missouri—Generally fair tonight and Saturday, except probably local thunderstorms tonight; not quite so warm in east tonight; warmer in west Saturday.

Lower Michigan—Generally fair, except probably local thunderstorms tonight or Saturday, slightly cooler in northwest tonight.

Wisconsin—Continued warm and generally fair weather, except possibly local thunderstorms tonight or Saturday.

Minnesota—Showers tonight; Saturday fair.

Iowa—Continued warm and fair weather tonight and Saturday.

North Dakota—Partly cloudy tonight; Saturday fair.

South Dkota, Kansas and Montana—Fair tonight and Saturday.

Nebraska—Fair tonight and Saturday, warmer in west tonight.

The Cotton Market.

New York, June 19.—The cotton market opened steady at an advance of 2@14 points with old months relatively firm while the new crop was held back by continued good weather and favorable crop accounts. Trading was quiet and prices eased off slightly during the early session with the market barely steady and about unchanged to 4 points higher on the active months.

Spot closed quiet, 10 points higher; middling uplands, 12.20; middling gulf, 10.45; sales, bales. Futures closed steady; closing bids: June, 10.85; July, 10.80; August, 10.62; September, 10.30; October, 9.64; November, 9.46; December, 9.44; January, 9.40; February, 9.40; March, 9.36.

Chicago Livestock.

Chicago, June 19.—Cattle: Receipts, about 5,000; market weak; beeves, $4.90@8.10; Texans, $4.75@7.25; Westerners, $4.75@ cows and heifers, $2.50@6.50; calves, $4.75@6.75. Hogs: Receipts, about 20,000, market about 5c higher; light, $5.35@5.85; mixed, $5.46@6.90; mixed, $5.45@6.90; heavy, $5.35@6.80; rough, $5.26@5.55; good to choice heavy, $5.55@5.80; pigs, $4.20@5.25; bulk of sales, $5.70@5.85. Sheep: Receipts, about 6,000; market weak to 10c lower; natives, $3.00@5.75; Western, $3.00@5.25; yearlings, $4.80@6.50; lambs, $4.00@6.15; Western, $4.00 @6.25.

Midway Horse Market.

Minnesota Transfer, St. Paul, Minn., June 19.—Barrett & Zimmerman report: Good heavy young drafters were in demand, and several sales in that class wee reported. Livery stock met with easy clearance. Shipments were made to Duluth, St. Cloud and Fargo.

Drafters, extra	$170@240
Drafters, choice	135@170
Drafters, common to good	65@135
Farm mares and chunks, extra	145@180
Farm mares and chunks, choice	125@145
Farm mares, common to good	65@200
Delivery, choice	125@200
Drivers and saddlers	135@210
Mules, according to size	135@185

New York Money.

New York, June 19.—Close: Money on call easy, 1¼@1¾ per cent; ruling rate, 1½; closing bid, 1¼; offered at 1½. Time loans dull and firm; sixty days 2 per cent; ninety days, 2 to 2½ per cent; six months 3½ per cent. Prime mercantile paper 3½@4 per cent. Sterling exchange slightly easier with actual business in banker's bills at $4.87 for demand and at $4.85.50 for sixty day bills. Commercial bills, $4.84⅞@4.85¼. Bar silver, 54¾c. Mexican dollars, 41c. Government bonds steady; railroad bonds irregular.

Treasury Balances.

Washington, June 19.—Today's statement of treasury balances in the general fund exclusive of the $150,000,000 gold reserve shows: Available cash balance, $239,497,423; gold coin and bullion, $30,998,869; gold certificates, $31,129,966.

St. Paul Livestock.

St. Paul, June 19.—Cattle—Receipts, $2.75; trade slow; prices barely steady; markuet uncharged, although common stuff was frequently quoted 50c lower in pens. Hogs—Receipts, 2,700; market 10c higher; range, $5.60@5.70; bulk of sales, $5.65@5.70. Sheep—Receipts, 150; market steady and unchanged.

With our own private wire connections with New York, Boston and the copper countries of Michigan, Montana, Nevada, Utah, Arizona and Mexico, we are the best equipped to give you quick executions on all the leading local stocks of any brokerage house in the city.

PAINE, WEBBER & CO.,
316 WEST SUPERIOR ST.
Torrey Building.

Gay & Sturgis,
50 Congress St., Boston.
MEMBERS OF
BOSTON STOCK EXCHANGE
Direct and Exclusive Private Wires to BOSTON, NEW YORK, CHICAGO, CALUMET and HOUGHTON, MICH.
Alworth Building. Old 'Phone 1857.
R. G. HUBBELL, Manager.

THE COPPER STOCKS.

The following are the closing quotations of copper stocks at Boston today, reported by Paine, Webber & Co., Room A, Torrey building:

Stocks—	Bid.	Asked.
American-Saginaw	2⅞	3
Atlantic	14¼	16¼
Arcadian	3½	4
Adventure	1⅞	2
Allouez	27½	29
Ahmeek	70	73
Arizona Commercial	17½	17¾
Bingham	90c	95c
Black Mountain	3⅞	4
Butte & Superior	1	1⅛
Butte & London	35c	40c
Boston Cons	11¾	11¾
Butte Coalition	22⅜	23
Copper Range	72½	72¾
Calumet & Arizona	106½	107½
Calumet & Hecla	665	670
Cumberland-Ely	7½	7¾
Copper Queen	1	1 1-16
Centennial	23½	25
Ely Cons	20	25
Davis-Daly	1½	
Demi-Arizona	2½	2¾
Daly West	10⅝	11
East Butte	6	6¼
Franklin	9½	9⅝
Granby		$1.00
Greene-Cananea	10¼	10½
Globe Cons	5⅜	5½
Hancock	47½	
Helvetia	25⅝	
Isle Royale	18	18½
La Salle	13¾	14½
Keweenaw	6	6¼
Michigan	9¾	10¼
Mass	3¾	4
Mowitza	90c	95c
Mercur	42c	43c
Mohawk	59	59½
Nipissing	7¼	7⅜
North Butte	67	67½
Nevada Consolidated	11½	12
Nevada Utah	3	3⅛
National	45c	50c
Old Dominion	34¾	35
Osceola	90	93
Parrott	22½	22⅞
Pneu. Ser	6¼	6¾
Pneu. Ser. pfd	17	18
Quincy	84	85
Raven	1	1⅛
Rhode Island	3¼	3⅜
Santa Fe	1¾	2⅛
Shattuck	14	14½
Superior Copper	16	17¼
Shannon	16	17¼
Superior & Boston	13⅜	13⅞
Superior & Pittsburg	7⅞	8
Tamarack	12⅜	12⅝
Trinity	57	58
United Copper	13	13
Utah Consolidated	7	¾
Utah Copper	41½	42
U. S. Mining	30⅝	31½
do preferred	37	37½
Victoria	41	41½
Warren	4½	5
Winona	3¼	6
Wolverine & Arizona	5½	6
Wyandot	1¾	2
Amalgamated	1¾	1⅞
Anaconda	66⅜	
Butte-Ballaklava	42½	
Calumet & Sonora	7½	7⅝
Cliff-Royal	6⅞	7⅛
Red Warrior	23c	27c
	1¾	1⅞

Copper Gossip.

New York to Paine, Webber & Co.: The rally this morning was short covering and did not last, as the traders began to sell the whole list on the theory that the good news was all out and that stocks would sag. There was no public interest in the market this morning and this discouraged the traders. Greene-Cananea was weak on stop orders, but we think it should be bought here for several points. North Butte was very steady, over 1,000 shares selling at $67 in scattered lots.

INSANE WOMAN LOOKING FOR GOVERNOR WITH GUN.

Denver, Colo., June 19.—Mrs. Annie Jerheheim, an insane woman laboring under the delusion that the governor has got possession of $40,000 she imagines was left her by W. S. Stratton and is scheming to force her to marry him, visited the executive's office with the intention of shooting him with a revolver. She had the weapon concealed under a jacket she carried on her arm. She was refused admission to the governor's office by Mr. Buchtel's secretary and later was arrested.

Mining Business Good.

C. J. Laughren, a prominent mining man of Silver City, N. M., is at the St. Louis today. Mr. Laughren states that the mining business is improving. He says that some of the mines which have been closed since the copper slump have resumed operations, and that the outlook for increased operations in the copper centers of New Mexico is very encouraging.

Many Duluth operators have been in Silver City recently with a view of investing there," says Mr. Laughren.

SHERMAN CONGRATULATED.

Washington, June 19—President Roosevelt today sent a telegram to Representative Sherman congratulating him on his nomination, saying: "Accept my hearty congratulations and my earnest good wishes for the success of the ticket of Taft and Sherman."

WOMEN WITH TWO VOTES.

Speaker Cannon is against woman suffrage. He says that woman already commands one vote, the vote of the man who loves her. With woman suffrage established, she would command two votes.

"And that, " he said the other day, "would be unfair. Woman has so many other privileges. Let her attend to them instead of going for our privileges.

"The woman suffrage seeker reminds me of a dog I once owned. This dog one night got into the pantry where all the provisions were kept.

"'Hannah,'" I said the next morning to the cook, 'did the dog eat much when he got into the pantry?'

"'Indeed, sir,' said Hannah, 'he cleaned up every blessed thing but the dog biscuit.'"

Call up The Herald when you have a room to rent.

DULUTH COPPER CURB MARKET.
N. S. MITCHELL & CO.
Successors to WALTER W. CARR.
202-204 MANHATTAN BUILDING.
References: CITY NATIONAL BANK. Duluth Minn.
Private Wires. City 'Phones, 1805. Private Long Distance. 'Phones, 1637-1805.
JUNE 19, 1908.

	Bid.	Ask.		Bid.	Ask.
American-Saginaw	2.87	3.00	Kew

$1600 A 9-room house, 4 rooms upstairs, 5 down; good barn, almost new, on West Tenth street, near Twenty-third avenue—easy terms; within one block of proposed Piedmont avenue street car line.

$2200 For two 5-room flats, water on each floor; concrete cellar, on West Sixth street, near Second avenue. This makes a good investment.

$3500 Good 7-room house at Lakeside, bath, gas and electric light; full sized lot, 50x120 feet, on street car line. Easy terms.

C. P. CRAIG & CO.,

501-4 Sellwood Building.

RAILROAD TIME TABLES.

THE DULUTH & IRON RANGE RAILROAD COMPANY.
"THE IRON RANGE."

Leave.	DULUTH.	Arrive.
*7:45 am	All stations between Duluth and Two Harbors.	*10:30 am
*3:15 pm	All stations between Duluth and Two Harbors.	* 6:15 pm
*8:05 am *3:35 pm	† Two Harbors, Tower, Ely, Aurora, Biwabik, McKinley, Sparta and Eveleth and Virginia.	*12:00 noon * 6:45 pm

† Makes no stops between Endion and Two Harbors.
*Daily except Sunday.

12:45 am	News Tribune Special (Sunday only) Knife River, Two Harbors, Tower, Ely, Aurora, Biwabik, McKinley, Sparta and Eveleth.	‡ 6:45 pm

NORTHERN PACIFIC RAILWAY

Leave		Arrive
* 4:00 p.m	Ashland and East	*†11:15 a.m
* 8:00 a.m	Ashland and East	* 6:30 p.m
* 7:30 p.m	Minn. and Dakota Express	* 7:55 a.m
* 7:05 a.m	North Coast Limited	*‡ 6:25 p.m
* 7:05 a.m	Red River and Manitoba	* 7:55 a.m

Leave	Duluth Short Line.	Arrive
† 9:00 a.m	ST. PAUL	* 6:30 a.m
† 1:55 p.m		† 2:05 p.m
*†11:10 p.m	MINNEAPOLIS	* 7:00 p.m

*Daily. †Daily Except Sunday. Phones 214 Union Depot and 324 West Superior Street.

NORTH-WESTERN LINE
C. ST. P. M. & O. RY.

Lv Duluth	8.05pm	8.15pm	
Lv Superior	8.00pm	8.50pm	
Ar Eau Claire	6.00pm	10.00pm	
Ar Madison	3.15am	2.45am	
Ar Milwaukee	—	7.45am	
Ar Janesville	4.25am	6.40am	
Ar Chicago	7.00am	9.30am	

Lv Duluth	8.35am	3.15pm
Lv Superior	9.05am	3.45pm
Ar St. Paul	4.30pm	7.45pm
Ar Minneapolis	5.00pm	8.00pm

a Daily. b Except Sunday.

Pullman sleepers and chair cars to Chicago. Parlor and cafe cars to Twin Cities. Office—300 W. Superior St., Duluth

DULUTH, SOUTH SHORE & ATLANTIC

No. 6.	No. 8.		No. 7.	No. 5.
A. M.	P. M.		A. M.	P. M.
a 7:30	b 5:20	Lv... Duluth ...Ar	b10:30	a 6:55
a 7:45	b 5:35	..... Superior	b10:15	a 6:45
P. M.	A. M.		P. M.	
a 7:45	b 6:40	Ar. Houghton .Lv	b10:20	
a 8:25	b 6:30	..... Calumet	b 9:30	
			P. M.	A. M.
a 6:15	b 3:50	..... Ishpeming	b12:15	a 7:55
a 7:45	b 4:20	..... Marquette	b11:30	a 6:45
	b10:15	.....S. S. Marie....	b 5:30	
	b 8:00	..... Montreal	b10:15	
	b 8:15	..... Boston	b10:00	
A. M.	P. M.		A. M.	P. M.
a 8:50	b 7:10	Lv.. Montreal ..Ar	b 7:30	a10:15
P. M.	A. M.		P. M.	A. M.
a 8:00	b 7:18	Ar..New York..Lv	b 7:00	a 8:45

b Daily. a Daily except Sunday. Dining car on Trains Nos. 7 and 8.

DULUTH, MISSABE & NORTHERN RY

P.M.	A.M.	STATIONS.	A.M.	P.M.
3:50	7:40	Lv... Duluth ...Ar	10:30	3:30
4:05	7:55	Lv. 57th Ave. W..Lv	10:15	3:10
4:20	8:15	Lv.. Proctor ..Lv	10:00	3:00
**7:35	11:34	Ar. Coleraine ..Lv	6:50	12:05
	**10:40	Ar. M'n Iron ..Lv	....	**12:30
**6:35	10:37	Ar.. Virginia ..Lv	6:55	12:35
6:38	10:29	Ar.. Eveleth ..Lv	7:32	12:42
....	10:56	Ar.. Sparta ..Lv	....	12:20
....	11:20	Ar.. Biwabik ..Lv	....	11:57
6:56	10:56	Ar.. Hibbing ..Lv	7:10	12:15
8:34	.....	Ar.. Ashawa ..Lv	4:56	.....
9:50	.....	Ar..Ash Lake..Lv	3:40	.....
11:15	.....	Ar. Eriesburg .Lv	2:15	.....
11:40	.....	Ar.. Ranier ..Lv	1:50	.....
.....	12:05	Ar. Ft. Frances.Lv	1:30	.....
.....	9:15	Ar. Winnipeg .Lv	....	4:15

*—Daily.
**—Daily except Sunday.

THE GREAT NORTHERN.

Leave		Arrive
† 4:00 a.m	ST. PAUL AND MINNEAPOLIS	†10:15 p.m
† 3:35 p.m		† 1:55 p.m
*†11:10 p.m		* 6:30 a.m
* 6:45 a.m	Crookston, Grand Forks	* 6:35 p.m
* 4:55 p.m	Montana and Coast.	* 7:15 a.m
† 2:20 p.m	Swan River, Hibbing, Virginia	*†12:30 p.m
† 6:00 a.m	St. Cloud, Wilmar and Sioux City	†10:15 p.m

*Daily. †Daily Except Sunday
Twin City sleepers ready at 9 p.m. Office Spalding Hotel

Duluth & Northern Minnesota Railway

Offices, 510 Lonsdale Bldg., Duluth.

Trains leave Knife River, 20 miles out on D. & I. R. R., on arrival of train leaving Union Station, Duluth, at 7:45 A. M., for all stations on its line, affording from two to eight hours' fishing or hunting at all streams on North Shore between Sucker and Baptism Rivers, daily, Sundays included.

Returning, connections are made at Knife River with train due at Duluth Union station at 6:15 p. m.

Best fishing and hunting grounds near Duluth

Zenith 'Phone, 919. Hot and Cold Runing Water in Every Room.

NEW HOTEL FREDERIC
EUROPEAN.
J. J. Haley Hotel and Restaurant Co., Props.
Cor. First Ave. West and First St., Duluth, Minn.
Rooms single or in suite, 50c to $2.00 per day. Special rates by the week or month.
100 rooms, steam heat, electric light, free baths, fine buffet in connection.

HOTEL LENOX
Most thoroughly equipped in the Northwest. Sanitation perfect. European, $1.00 and up. American, $2.00 and up.

STATE OF MINNESOTA, COUNTY OF ST. LOUIS.—ss.
District Court, Eleventh Judicial District.
In the matter of the Receivership of George N. Bissell, Insolvent.
Notice is hereby given that the undersigned, receiver of said estate, on his duly verified petition on file herein, bearing date the 31st day of March, 1908, will apply to said Court, at a special term thereof, to be held at the Court House, in the City of Duluth, in said County, on Saturday, the 11th day of July, 1908, at 9:30 o'clock A. M., for an order of said Court approving his account herein to date, a copy of which is attached to said petition, fixing and allowing his fees as such receiver, and discharging him from all liability as such and releasing himself and his sureties upon their bond herein.
NILS A. LINDERBERG,
Receiver of the estate of George N. Bissell, Insolvent.
Dated Duluth, Minnesota, March 31, 1908.
WM. E. RICHARDSON,
WILSON G. CROSBY,
Attorneys for Receiver.
Duluth Evening Herald, June-12-19-26-1908

If seven-tenths of the people who are looking for a place to live should read your ad. in The Herald would it not "help some?"

ADDITIONAL WANTS
FROM PAGE 24.

SITUATIONS WANTED—FEMALE.

SITUATION WANTED—BY COMPETENT young lady stenographer; can furnish A-1 references. O 64, Herald.

SITUATION WANTED—WASHING TO take home at 307 East Second street.

SITUATION WANTED—PLAIN SEWING. Prices reasonable. X. Y. Z., Herald.

SITUATION WANTED—AS HOUSEkeeper by respectable American lady with one child, in a widower's family; competent to take full charge of home and children. 101 East Superior street.

SITUATION WANTED—POSITION BY young lady stenographer with some experience; can give reference. Address D. 88, Herald.

SITUATIONS WANTED—MALE.

SITUATION WANTED — OFFICE MAN or salesman; seven years' experience; has held position as assistant sales manager of large corporation; can take charge of office or act as private secretary; no objection to leaving city; know shorthand and bookkeeping. Address Z. 86, Herald.

SITUATION WANTED—POSITION AS clerk in first-class hotel or cigar store. Am a married man, 31 years of age; strictly temperate; eleven years' experience in first-class hotels. 10 West Second street. Zenith 'phone, 1540-D.

SITUATION WANTED — BY YOUNG man; any kind. Address O. Carlson, 1123 East Tenth street.

SITUATION WANTED — BY YOUNG man, position as janitor; no objection to leaving city. Address Z. 36, Herald.

SITUATION WANTED — GENERAL office man would like a position at once. Good penman; best of references. K. 100, Herald.

SITUATION WANTED ON FARM OR in city by Norwegian or 25; good teamster; can run any kind of farm machinery. Address D. 94, Herald.

WANTED TO BUY.

WANTED TO BUY—CHEAP LAND. I am an Iowa man and am here looking up some propositions. Ira H. Stubbs, St. Louis hotel.

WANTED TO BUY—SECOND-HAND kodak, in good condition. Address, with price and all particulars, B. H. L., Herald.

WE BUY FURNITURE AND STOVES. Popkin Bros. 22 West First street. 'Phone, 1857-X.

WANTED TO BUY—HOUSE AND LOT, reasonable price, or building lot from owner. D. 99, Herald.

WANTED TO BUY—OLD CLOTHES. Litman Bros., 328 E. Sup. Zen. 2013-D.

WANTED TO BUY — A LARGE OR small tract of land for investment. I 69, Herald.

ARCHITECTS.

FRANK L. YOUNG & CO., 201 Pal. Bldg.

FOR RENT—HOUSES.

FOR RENT—HANDSOME PARK POINT home; pleasant grounds; nice shade trees; house newly decorated and well finished, including piano, linen and silver. K 99, Herald.

FOR RENT—SIX-ROOM HOUSE, WITH bath and gas for cooking. 322 East Seventh street. N. J. Upham company, 18 Third avenue west.

FOR RENT—FOUR ROOM COTTAGE, furnished complete for the summer. 1229 Park Point.

FOR RENT—PARTLY FURNISHED house; rent reasonable at 1027 East Third street. Inquire Metropole Hotel.

FOR RENT—WARM SIX ROOM HOUSE terms reasonable. 3819 Park Point.

FOR RENT—EIGHT ROOM HOUSE with good water, suitable for one or two families, near Fifty-seventh avenue depot, West Duluth. Inquire 1307 North Fifty-eighth avenue west, or call Zen. 1946-A; Old 'phone, 1966-R.

FOR RENT — MODERN SIX-ROOM cottage on Park Point; $25 per month. Prindle & Co.

FOR RENT—WARM 6-ROOM WINTER house on Park Point; terms reasonable. D. 104, Herald.

FOR RENT—NEW TEN-ROOM BRICK house, 216 West Third street. W. M. Prindle & Co.

FOR RENT—SIX-ROOM HOUSE; BATH; heart of city; no car fare; no hills; $27.50. T. W. Wahl & Co., Lonsdale building.

For Rent—10-Room Modern House, Aug. 15, 4th ave w., near 3rd st. 22 Mes blk.

FOR RENT—21 SOUTH SEVENTEENTH avenue east, 8 rooms; hot water heating plant, gas electric light, hardwood floors all over; $45 per month. Inquire of Little & Nolte.

FOR RENT — FURNISHED FIVE-room house; reasonable rent. 1127 Forty-sixth avenue east.

DES MOINES FIRE INSURANCE COMPANY.

Principal office, corner Fourth and Lock street. (Organized in 1881.) George G. Hunter, president; C. S. Hunter, secretary. Attorney to accept service in Minnesota: Insurance commissioner.

CASH CAPITAL, $100,000.00.

INCOME IN 1907.

Premiums other than perpetuals	$ 133,025.64
Rents and interest	8,689.99
Total income	$ 141,715.63

DISBURSEMENTS IN 1907.

Amount paid for losses	$ 50,854.69
Dividends and interest	40,000.00
Commissions and brokerage	32,954.64
Salaries and fees of officers, agents and employes	17,904.18
Taxes, fees, rents and other real estate expenses	5,777.55
All other disbursements	3,709.91
Total disbursements	$ 151,191.07
Excess of disbursements over income	$ 9,475.44

ASSETS DEC. 31, 1907.

Value of real estate owned	$ 115,964.46
Mortgage loans and land contracts	217,649.21
Collateral loans	5,276.00
Bonds and stocks owned	45,631.25
Cash in office and in bank	45,419.77
Accrued interest and rents	5,533.71
Premiums in course of collection	251,882.24
All other admitted assets	6,793.76
Total admitted assets	$ 694,195.40
Assets not admitted, $89,064.85	

LIABILITIES DEC. 31, 1907.

Unpaid losses and claims	$ 15,494.05
Reinsurance reserve	550,224.16
Commission and brokerage	2,394.50
Capital stock paid up	100,000.00
Total liabilities including capital	$ 648,112.71
Net surplus	$ 46,082.69

RISKS AND PREMIUMS, 1907 BUSINESS.

Fire risks written during the year	$ 8,232,751.00
Premiums received thereon	178,020.38
Net amount in force at end of the year	$46,138,388.00

No business in Minnesota in 1907.
State of Minnesota, Department of Insurance.
I Hereby Certify, That the annual statement of the Des Moines Fire Insurance company, for the year ending December 31st, 1907, of which the above is an abstract, has been received and filed in this department and duly approved by me.
JOHN A. HARTIGAN,
Insurance Commissioner.

HERALD WANTS BRING QUICK RESULTS

FOR RENT—FLATS.

FOR RENT — FLAT, ASHTABULA terrace. 506 Lonsdale building.

FOR RENT—ONE SIX-ROOM FLAT; modern; heated, at 15 East Fourth street. Apply Bridgeman & Russell company.

FOR RENT — SIX-ROOM STEAM-heated flat; all modern; cheap. Lane-McGregor & Co., 6 Exchange building.

FOR RENT — FIVE-ROOM HEATED flat, on corner; nice view of lake; laundry and water paid; no children; rent moderate. Apply flat B, 1829½ East Superior street.

FOR RENT — SIX ROOM MODERN flat, 5½ East Fifth street; also five room modern flat, 514 Lake avenue north. Inquire 516 Lake avenue north.

FOR RENT — SIX-ROOM FLAT ON West Fourth street, between Third and Fourth avenues. Inquire of M.A. Fedji, Zenith 'phone, 1514-X.

FOR RENT—JULY 1, NICELY FURnished six-room flat; all conveniences. 416 East First street. Flat C.

FOR RENT—MODERN 6-ROOM HEATed flat. La Ferte flats, Eighth avenue east and Superior street; possession at once.

FOR RENT—NICE FOUR-ROOM FLAT; bath, gas and electric light. Call 508 West Third street.

FOR RENT—FIVE-ROOM FURNISHED flat, for housekeeping. Flat D, 1116 West First street.

FOR RENT—A FINE SEVEN-ROOM flat in East end; immediate possession, $38 per month. C. H. Graves & Co.

FOR RENT — FURNISHED MODERN five-room flat, balance of summer; centrally located. Old 'phone 1420.

FOR RENT—FOUR-ROOM FLAT, ALSO two rooms, furnished or unfurnished; gas, range, hot water heat, light, new building. Call 1030 West First street.

FOR SALE—HORSES.

HORSES. HORSES. HORSES.

HORSES. HORSES. HORSES.

HORSES. HORSES. HORSES.

WE HAVE FROM 400 TO 600 HEAD of horses of all classes constantly on hand, from which we can fill your order. Heavy draft and general purpose horses a specialty. Auction every Wednesday. Private sales daily. Part time given if desired. Barret & Zimmerman's Midway Horse Market, St. Paul, Minn.

WILLETTE'S
HORSE MARKET, WEST DULUTH.

FOR SALE — HORSES AT 826 EAST Third street. Herbert Inch.

PAINTING & PAPER HANGING.

PAINTING AND PAPER HANGING—Lowest prices possible. Sorenson & Bergvig. Zenith 1210-Y.

WALL PAPER CLEANER—LEFFEL & Jones, 1121 West Superior street. New, 1865-Y.

NOTICE OF MORTGAGE FORECLOSURE SALE—
Default has been made in the conditions of a certain purchase money mortgage, executed and delivered by Lizzie B. Briggs of Duluth, Minnesota, mortgagor, to Charles H. Graves of Duluth, Minnesota, mortgagee, dated April 8th, 1907, and recorded in the office of the Register of Deeds for St. Louis County, Minnesota, on April 10th, 1907, at 11:30 A. M., in Book 234 of Mortgages, on page 102.
Said default consists in the non-payment of Four Hundred Fifty Dollars ($450.00) interest for the year ending April 8th, 1908, and in the non-payment of the taxes for the year 1907, amounting to Two Hundred Eight and 70-100 Dollars ($208.70), the first half thereof, amounting to One Hundred Four and 35-100 Dollars ($104.35) having been paid by said mortgagee and made a part of the debt secured by said mortgage.
By reason whereof, said mortgagee has elected to exercise the option given by the terms of said mortgage, to declare and does hereby declare the whole principal sum secured by said mortgage with all accrued interest thereon, to be now due and payable.
There is claimed to be due and is actually due upon said mortgage at the date of this notice, the sum of Nine Thousand Six Hundred Forty-seven and 54-100 Dollars ($9,647.54), principal and interest and taxes paid, and no action at law or otherwise has been instituted or is to recover said debt or any part thereof.
NOW THEREFORE, Notice is hereby given that under and by virtue of the power of sale contained in said mortgage, and pursuant to the statute in such case made and provided, said mortgage will be foreclosed by a sale of the premises therein described, situated in St. Louis County, Minnesota, to-wit: Lots numbered eighteen (18), twenty (20), twenty-two (22), West Fourth street, Duluth Proper, First Division, according to the plat thereof on record in the office of the Register of Deeds in and for said St. Louis County, which said premises with the hereditaments and appurtenances will be sold by the Sheriff of said St. Louis County, at the front door of the Court House, in the City of Duluth, in said County and State on Tuesday, the 4th day of August, 1908, at 10:00 A. M., at public auction to the highest bidder for cash, to pay said debt, interest and taxes paid and Seventy-five Dollars ($75.00) attorneys' fees, stipulated for in said mortgage, in case of foreclosure and the disbursements allowed by law, subject to redemption within one year from date of sale, as provided by law.
Dated, June 19, 1908.
CHARLES H. GRAVES,
Mortgagee.
W. S. TELFORD,
Attorney for Mortgagee,
No. 105 Alworth Bldg., Duluth, Minn.
Duluth Evening Herald June 19, 26; July 3, 10, 17, 24, 1908.

The merchant whose mind is too often alienated from planning and devising his advertising is failing into business peril!

BUSINESS CHANCES.

BUSINESS CHANCES — A SNAP—I have decided to sell or trade for improved city property my improved farm of 40 acres only 25 miles from Duluth, about one block from depot and store; all fenced; 12 or 15 acres cleared and seeded; two dwelling houses, one five and one three room; also barn, chicken coop; store shed, woodshed, etc. For further particulars call at 525 Manhattan building, or 'phone New 1713-X.

FOR SALE—HOTEL BUSINESS FOR sale; owner leaving the city. 225 Manhattan building.

FOR SALE—A COMPLETE SAWMILL outfit, including boiler, engine, lath and shingle machines. Will sell as a whole or separate if desired. Inquire of Joseph Vanicky & Co., Ellson, Minn.

FOR SALE — THE ONLY CANDY kitchen in the liveliest town in the Northwest; will teach buyer how to make candy; poor health cause for selling. Address E. Dussault, 7 Broadway, Cloquet, Minn.

BUSINESS CHANCE — WANTED TO trade, an improved farm for city property. D. 75, Herald.

ORDER TO EXAMINE FINAL ACCOUNT—
State of Minnesota, County of St. Louis. —ss.
In Probate Court.
In the Matter of the Estate of Maurice J. Carroll, Decedent.
THE PETITION of Louis E. Bieberman as representative of the above named decedent, together with his final account of the administration of said estate, having been filed in this Court, representing, among other things, that he has fully administered said estate, and praying that said final account of said administration be examined, adjusted and allowed by the Court, and that the Court make and enter its final decree of distribution of the residue of the estate of said decedent to the persons entitled thereto, and for the discharge of the representative and the sureties on his bond.
IT IS ORDERED, That said petition be heard, and said final account examined, adjusted and allowed by the Court, at the Probate Court Rooms in the Court House, in the City of Duluth, in said County, on Monday, the 29th day of June, 1908, at ten o'clock A. M., and all persons interested in said hearing and in said matter are hereby cited and required at said time and place to show cause, if any there be, why said petition should not be granted.
ORDERED FURTHER, That this order be served by publication in The Duluth Evening Herald according to law.
Dated at Duluth, Minn., June 5th, 1908.
By the Court,
J. B. MIDDLECOFF,
Judge of Probate.
(Seal, Probate Court, St. Louis County, Minn.)
W. G. BONHAM,
Attorney for Administrator.
Duluth Evening Herald, June 5, 12 and 19, 1908.

SUMMONS IN APPLICATION FOR REGISTRATION OF LAND—
State of Minnesota, County of St. Louis. —ss.
District Court, Eleventh Judicial District.
In the matter of the application of Anna E. McIntyre, Gertrude M. Harlow and Helen S. Miller to register the title to the following described real estate situated in St. Louis County, Minnesota, namely: The East one-half of the Southeast one-quarter (E½ of SE¼) of Section Twenty-three (23), and the West one-half of the Southwest one-quarter (W½ of SW¼) of Section Twenty-four (24), all in Township Fifty-one (51) North of Range Thirteen (13) West, according to the United States Government survey thereof,
Applicants,
vs.
M. Page, M. Page, trustee; Charles J. Buchanan, Helen E. Wilson, Charles E. Mosely, Emily P. Chapin, Frank E. Mosely, Vinnie Travis, Orella Hyde, Charles E. Hyde, David Hyde, Nelson Hyde, and all other persons or parties unknown, claiming any right, title, estate, lien or interest in the real estate described in the application herein,
Defendants.
The State of Minnesota to the above named defendants:
You are hereby summoned and required to answer the application of the applicants in the above entitled proceeding and to file your answer to the said application in the office of the clerk of said court, in said county, within twenty (20) days after the service of this summons upon you, exclusive of the day of such service, and, if you fail to answer the said application within the time aforesaid, the applicants in this proceeding will apply to the court for the relief demanded therein.
Witness, J. P. Johnson, clerk of said court, and the seal thereof, at Duluth, in said county, this 4th day of June, A. D. 1908.
J. P. JOHNSON,
Clerk.
By J. S. MOODY,
Deputy.
(Seal, District Court, St. Louis County, Minn.)
RICHARDSON & DAY,
Attorneys for Applicants.
Duluth Evening Herald, June 5, 12, 19, '08.

STATE OF MINNESOTA, COUNTY OF St. Louis.—ss.
Notice Is Hereby Given, That application has been made in writing to the Board of County Commissioners of St. Louis County, Minnesota, and filed in my office, praying for license to sell intoxicating liquors for a period of one year from the 8th day of July, 1908, by the following person and at the following place as stated in said application, to-wit:
Edward Thompson in the front room, ground floor of that certain one-story frame building situated on the SW¼ of the SW¼ of Section 14, Township 58, Range 15, Town of Great Scott.
Said application will be heard and determined by said Board of County Commissioners of the County of St. Louis, Minnesota, at the Court House in the City of Duluth, Minn., on Tuesday, the 7th day of July, 1908, at 9:30 in the forenoon of said day.
Witness my hand and seal of office, this the 19th day of June, 1908.
O. HALDEN, County Auditor.
By J. O. WALKER, Deputy.
(Seal, County Auditor, St. Louis County, Minn.)
Duluth Evening Herald, June 19, 26, 1908.

You can sell your real estate—and anybody else's—anywhere—any time—most any price (if honest)—if you can write or procure a convincing ad.

100 MEN WANTED TO BUY LAND

A few miles north of Lakewood, Clifton and French River, on the Duluth & Iron Range railroad.
Competent guides or cruisers will go with you any time.
We sell 20 and 40-acre tracts on reasonable terms, at from $12 to $15 per acre. We will guarantee a safe and profitable investment to all buyers. The land is first-class and will advance in price fast. There is timber enough on part of it to more than pay for the land. Don't wait; go and see for yourself. We can promise you a nice outing. Four trains daily.
2,500 Acres for Sale, Exclusively by
L. A. Larsen Company
215-14 Providence Bldg.
'Phones, 1920.

HERALD'S WEST DULUTH DEP'T.
BRANCH OFFICES:
J. J. Moran, 405 Central Ave.
Fred Delbera 5405 Ramsey St.

GOT CREDIT BY UNTRUTH

Edward Bushell Arrested for Getting Merchandise Under False Pretenses.

Pleaded Guilty to Escape Spending Night in Jail.

Ed Bushell plead guilty to a charge of obtaining goods under false pretenses last night at the West Duluth justice court before Judge Flack, in order to escape putting in the night behind the bars.

Judge Flack had demanded that $25 bonds be furnished for his release until Bushell could be tried. Bushell tried all his friends by telephone but could get no one to go on his bond, so rather than be locked up for the night, he pleaded guilty and was fined $5 and costs which amount was much easier for him to secure.

It was alleged by A. H. Donald, who conducts a store at Sixty-third avenue west, near Raleigh street, that Bushell came to him one night and told him a hard luck story of how he had just moved from Twenty-third avenue west to Sixty-second avenue west, and of how the moving had cost him more than he expected. He said that he was working for the city water and light department and that he would be able to pay as soon as he got his wages which would be in a few days.

Donald took him at his word and allowed him $1.69 worth of goods. The next day Bushell is alleged to have obtained more groceries. This was kept up for several days, when Donald was informed that Bushell was not working for the city water and light department, and had not moved from the West end to West Duluth, but was living at Fifty-second avenue and had for the last few years. He spoke to Bushell about what he had learned and Bushell claimed that it was false and that he could prove it. He stepped to the telephone as if about to telephone, but when Donald's back was turned, it is alleged he slipped out and the store keeper did not see him again until last night when he was arrested.

WILL DEDICATE CHURCH.

Rev. S. G. Briggs Invited to Preach at Austin, Minn.

Rev. Samuel G. Briggs pastor of the Merritt Memorial M. E. church has received an invitation to preach at the dedication exercises of the new $50,000 Methodist Episcopal church that has just been completed at Austin, Minn.
Rev. Briggs was formerly pastor of the Astin M. E. church, where he preached for several years. The dedication ceremonies will start Sunday and continue all the week and the following Sunday.

HAVE LAUNCH RIDE.

Party Has Enjoyable Trip to White City on "Zenith."

Friends of Mrs. Curo's sewing girls were entertained Wednesday evening by a ride on the launch Zenith to Park Point, where they enjoyed an hour at dancing before returning by moonlight to the Zenith boathouse, where the party toasted marshmellows about a bon fire. The party was chaperoned by Mrs. T. H. Curo, and those present were:

Misses—
Anna M. Moe,
Nellie Paradise,
Adellade Hormann,
Eva Curo,
Georgia Knox,
Emily Merritt,
Messrs.—
Ralph Rothrock,
Harlow Tischer,
Marcus S. Komars,
Ray St. Germain,
George Sjosellous,
Arthur Wallinder,
Cecelia Olson,
Lena Gritdahl,
Myrtle McIntyre,
Cathryn McIntyre,
Helen Hartly,
Inga Martinson,
Herman Haakins,
Paul Hormann,
Roy Paradise,
William Vexal,
Oscar Jensen,
Charlie Anderson.

West Duluth Briefs.

H. A. Sears of Aitkin is in West Duluth on business.

Mrs. J. O. Payette of St. Paul is a guest at the home of J. P. Buckley.

W. H. Richter has a new thoroughbred bull pup, which he bought in Chicago.

Rev. Father Lynch returned last night from delivering the commencement address at St. John's university.

Miss Margarette Cunneen, who taught at the Irving school this year, will leave soon for her summer vacation.

A son was born yesterday to Mr. and Mrs. James H. Gray at Mrs. Olson's hospital.

Miss Marie Dignus has returned from Stanley, Wis., and will be the guest of her parents at 27 North Sixty-sixth avenue west, during the summer vacation.

H. Jones, 118 South Sixty-third avenue west, has returned from a successful trout fishing trip at Spooner, Wis.

Miss Grace Chase, who has been the guest of Mrs. W. A. Pond of 1231 North Fifty-seventh avenue west, left this morning for her home at Oglesby, Minn.

G. A. Roberts of St. Paul was in West Duluth this morning on business.

Rev. J. A. Lumley, pastor of the Plymouth Congregational church, will preach Sunday morning and afternoon at the Presbyterian church at Hibbing.

The officers of the Plymouth Congregational church have made arrangements with Clarence B. Miller to speak at the church on the subject, "The Relation of Constituency to Good Government."

Mrs. W. H. Richter will leave for Hibbing this afternoon to visit relatives.

Louis Buski has returned from Eveleth.

An expert from Youngstown, Ohio is at the Zenith Furnace company installing some new machinery.

Percy Bethune will leave the first of next week for Portland, Or., where he will visit his sister.

Dr. S. S. Shannon will sing Sunday night at the Plymouth Congregational church.

Dr. J. H. Joern has returned from the range where he has been on business.

Miss Esther Murray of Fifty-seventh avenue west, is visiting friends in St. Paul.

E. O. Ballard has returned to his home at Fairmont, Minn., after visiting his daughter, Mrs. G. W. McLyman of 420 North Fifty-eighth avenue west.

Henry Fieldman has returned to his home at Buhl, Minn., after a short visit with relatives in West Duluth.

George R. Moore of Jackson, Minn., was in West Duluth on business yesterday.

The funeral of Charles Dennis, the 15-year-old son of Barnaby Dennis of 4432 Oneota street, was held this morning from the residence. Interment was at Oneota cemetery.

James H. Gordon is in the Twin Cities on a business trip.

Watch repairing. Hurst, West Duluth.

J. C. Johnson is breaking ground at 211 Central avenue, to erect a two-story concrete store building. The ground floor will be devoted to a paint and paper store and the second floor to living apartments. H. C. Brown has the contract.

Degree of Honor, No. 85, West Duluth, will give a card and dancing party Friday, June 19.

The No. 2 Bull's Eye

The Kodak that made Eastman famous. Simple to work and yet does perfect work. 3¼x3¼ or 3¼x4¼, only $8.00. Most brilliant view-finder made. Let us show it to you.
SPENCER'S.

SUPERIOR NEWS

TURNS PRESBYTERIAN.

Former Methodist Pastor Accepts Call to Superior Pulpit..

The East Presbyterian church of Superior has called Rev. Harry W. Knowles, who was formerly a Methodist minister, to fill the pulpit. It is expected that Rev. Knowles will present his credentials some time next week and be installed in July.

Dies on His Birthday.

Alex L. Erlanson, aged 50 years, a well-known resident of the city, died yesterday, his birthday anniversary, from cancer of the stomach. The decedent was born at Welch, Minn., and resided in Superior and Duluth for many years, moving to Superior in 1896, where he established a dry goods and notions store. He is survived by a widow and two sons.

Graduates Large Class.

Eighty young men and women, comprising the largest class ever graduated from the Superior high schools, received their diplomas at the commencement exercises in the opera house last evening. The audience was a large one and the program was one of the best ever rendered under similar circumstances. Dr. H. A. Russell presented the graduates. He was followed by members of the graduating class, who delivered orations and the valedictory. As president of the school board Dr. Russell presented the diplomas at the close of the program.

Prepares for Camp.

Company I of Superior is preparing for the annual trip to Camp Douglas to participate in the summer encampment of the Third Wisconsin regiment, which will begin July 11. The local company stood tenth in the state last year and the members hope to make a much better record this year. The company contains seventy-five enlisted men and practically all of these will attend the encampment.

Baptists Will Meet.

The East Superior Baptist association, of which all the Baptist churches at the Head of the Lakes and at Ashland are members, will hold its Thirteenth annual meeting Thursday and Friday of next week in Superior.

SOME TIMED OVATIONS.

The Outburst for Blaine in 1892 at the Minneapolis Convention.

Four months hence, and the presidential ticket of the Republican and Democratic parties will have been named. There is much in the present situation to cause far class candidates are concerned, to recall the conventions of 1892. Then, as now, there was little doubt about the names of the nominees months before the conventions were held. The shadow of Blaine hovered over the Republicans at Minneapolis somewhat as the Rooseveit apparition appears occasionally to the G. O. P. now. Cleveland's nomination at Chicago a few days after Harrison had been named by the Republicans was a foregone conclusion, says the New York Evening Post.

Notwithstanding the fact that it was pretty generally understood who would head the tickets in 1892, there were interesting and even exciting incidents in both conventions.

At Minneapolis the Blaine men fought nobly, but to no purpose. The galleries were with him, but a majority of the delegates, contemptuously referred to by Senator Edward Wolcott of Colorado, as the "Bread and Butter Brigade," were for Harrison, and they could not be swayed by oratory, emotion or cash.

For a brief half hour, however, the Harrison men were plainly troubled. Chauncey M. Depew was on the platform seconding the nomination of Harrison. He spoke about 10 minutes when he mentioned the name of Blaine. The effect was similar to that produced by touching a lighted match to a powder magazine. The convention "blew up." Then and there began what was destined in the future to become a regular convention feature—the timed ovation. The Blaine men, aided lustily by the galleries, took up the rhythmic cry of "Blaine! Blaine! James G. Blaine!" The chairman of the convention was absolutely powerless to check the wildly enthusiastic crowd. Mr. Depew's face was a study. He stood disconcerted and helpless, smiling, nevertheless. The first outbreak was of perhaps 10 minutes' duration. At the end of that time the crowd was nearly exhausted. The chairman rapped vigorously for order, and the convention was about to give its attention to Mr. Depew, when some leather-lunged delegate again started the "Blaine! Blaine! James G. Blaine!" slogan. At the same moment Mrs. Carson Lake, the wife of a well known newspaper man, who was seated on the platform, jumped to her feet and began to lead the cheering, keeping the crowd in perfect unison by using a white parasol as a baton.

No similar scene has ever been witnessed in a national convention. The first Blaine outburst was more than inspiring. This one was simply overwhelming. Even many of the Harrison men were caught in the wave of enthusiasm, and the next fifteen minutes were anxious ones for his political managers. Mrs. Lake did her part well. Assuredly hers was the greatest parasol flirtation ever carried on in the United States. She dominated the 12,000 men who stood before her for a quarter of an hour. In the opinion of many persons, she came very close to upsetting the convention program. Had a less adroit speaker than Mr. Depew been before the assemblage, she might have done so.

However, the Blaine cheering lasted between twenty-two and twenty-five minutes. Then the convention nominated Harrison and Reid.

Ten days later the Democrats assembled in Chicago. The late William C. Whitney was in charge of the Cleveland forces. Notwithstanding the well-understood fact that he had the situation under perfect control, several adherents of David B. Hill, notably Edward Murphy, Jr., of Troy, insisted upon having Mr. Hill's name presented to the convention.

The day of the nomination was unp

Phone Your Want Ads to The Herald.

BOTH PHONES. 324 ZENITH 324 BELL

Phone Your Want Ads to The Herald.

SHOPPING BY TELEPHONE.

	Old 'Phone.	New 'Phone.
MEAT MARKETS—		
B. J. Toben	22	22
Mork Bros.	1590	189
LAUNDRIES—		
Yale Laundry	479	479
Lutes Laundry	447	447
Troy Laundry	257	257
Home Laundry	1044-M	1128
Peerless Laundry	428	428
DRUGGISTS—		
Eddie Jeronimus	1243	1072
Boyce	163	163
BAKERIES—		
The Bon Ton	1720-L	1128
PLUMBING AND HEATING—		
Archie McDougall	1723	916

REAL ESTATE, FIRE INSURANCE AND RENTAL AGENCIES.

John A. Stephenson, Wolvin building.
E. D. Field Co., 205 Exchange building.
L. A. Larsen Co., Providence building.
Pulford, How & Co., 309 Exchange Bldg.

MONEY TO LOAN.

DO YOU NEED MONEY?
Money loaned in Duluth or Superior to salaried people without security. Also on pianos, furniture, horses, wagons, etc. Business absolutely confidential. Call and get our rates and terms. Monthly or weekly payments as desired. No good applicant refused.
WESTERN LOAN CO.,
621 Manhattan Building.
New 'phone, 930. Old 'phone, 759-R.

BORROW DOLLARS—PAY BACK CENTS.
Call and let us explain to you our E. Z. payment plan.
Salary loans. Chattel loans.
DULUTH FINANCE COMPANY,
301 Palladio Bldg. Both 'phones.

MONEY LOANED ON HOUSEHOLD furniture, pianos, horses and other personal property the same day applied for. Loans can be paid in easy installments. All business confidential. Lowest rates in the city.
MINNESOTA LOAN CO.,
205 Palladio.
Zenith, 883. Old 'phone, 636-M.

MONEY TO LOAN ON DIAMONDS, watches, furs, rifles, etc., and all goods of value, $1 to $1,000. Keystone Loan & Mercantile Co., 16 West Superior street.

MONEY SUPPLIED TO SALARIED people and others, upon their own notes without security. Easy payments. Offices in sixty-three cities. Tolman's, 509 Palladio building.

Furniture and salaried loans by Union Loan company, 302 Palladio building.

MONEY TO LOAN — ANY AMOUNT from $500 to $5,000 on improved real estate. No delay. J. B. Greenfield, 300 Burrows building.

MONEY TO LOAN ON PERSONAL property of all kinds; low rate; business strictly confidential. Zenith Loan company, 409 Burrows block.

FARM LANDS.

FOR SALE—LET US SELL YOU A farm in Minnesota, Dakota or Canada. We also handle some choice city property cheap. International Land company, 500 Torrey building.

FOR SALE—160 ACRES LAND, PARTLY cleared, some timber. Will sell cheap. Inquire of Joseph Vanicky & Co., Ellison, Minn.

FOR SALE — LANDS IN SMALL tracts to actual settlers. Small payments down and balance in fifteen years' time. On or before privilege. Call or address land department, D. & I. R. Railway company, 512 Wolvin building, Duluth, Minn.

MUSIC.

MUSIC AND MUSICAL MERCHANDISE of every description. Edison phonographs, band and orchestra instruments, pianos & organs. Ingvald WESTGAARD, 7 and 9 First Ave., West

Repairing done cheaply on all talking machines. C. C. Novelty Co., 120 W. Mich.

PHONOGRAPHS AND MUSICAL INstruments. Send your orders for popular songs and records to Zenith Music Co., No. 6 East Superior street, Duluth, Minn.

FOR RENT — MISCELLANEOUS.

FOR RENT FOR GARAGE PURPOSES —Building in rear of 1829 East Superior street. Apply 1829½ East Superior street.

FOR RENT — BARN, NEAR FOURteenth avenue east and Jefferson street. T. W. Wahl & Co., 208 Lonsdale Bldg.

FOR RENT—GOOD BARN, 1005 EAST Superior street, suitable for garage purposes. Inqire of O. H. Clarke, 301 Sellwood building.

WANTED TO RENT.

WANTED TO RENT — PIANO FOR three months; best care; no children. Z. 81, Herald.

WANTED TO RENT — FURNISHED house or suite of three or four rooms in neighborhood of Twenty-third avenue west and Superior street. Address Dr. Wittman, care Herald.

TIMBER LANDS.

I BUY STANDING TIMBER; ALSO cut-over lands. George Rupley, 404 Lyceum building.

SELL US YOUR LANDS AND TIMBER. Hopkins Realty company, 500 Torrey building.

ANYONE WANTING TO USE THEIR timber and stone rights might inquire of J. S. Simmons, 518 Manhattan building, Duluth, Minn.

I BUY TIMBER IN COOK OR LAKE counties; also furnish abstracts of title. Alex McBean, 406 Burrows building.

SHELDON-MATHER TIMBER CO., 310 First National Bank Bldg. 'Phone, 1501.

STENOGRAPHERS.

Lessons in Bookkeeping and Stenography at any hour. 2815 West Third street.

GRACE BARNETT, FIRST NAT. BLDG.

OPTICIANS.

C. C. STAACKE, 395 NEW JERSEY building, 109 West Superior street.

OPTICIANS — WENNERLUND & NELson, 1225 West Superior street.

STOVE REPAIRING.

WE CARRY IN STOCK REPAIRS FOR 10,000 different stoves and ranges. C. F. Wiggerts & Son, 217 East Superior street. Both telephones.

One Cent a Word Each Insertion—No Advertisement Less Than 5 Cents.

HELP WANTED—MALE.

WANTED — SALESMAN FOR MOST modern $1 per month health and accident insurance policy. Pays for first week of sickness, quarantine, covers beneficiary, etc. Northern Minnesota and Wisconsin territory at best rates. Address Consolidated Casualty Co., 509 Palladio, Duluth, Minn.

WANTED—FOR THE U. S. MARINE corps, men between ages of 18 and 35. An opportunity to see the world. For full information apply in person or by letter to Marine Recruiting Station, 5 South Fifth avenue west, Duluth, Minn.

WANTED—MIDDLE AGED, SOBER teamster, Scandinavian preferred. 230 West Sixth street.

WANTED — TWO COAT, ONE VEST and one pants maker. Meis, Wolvin building.

WANTED — FOR U. S. ARMY, ABLEbodied unmarried men, between ages of 18 and 35; citizens of United States, of good character and temperate habits, who can speak, read and write English. For information apply to Recruiting office, Torrey building, Duluth, Minn.

WANTED AT ONCE—TEN BRICKLAYers. Schmidt Bros. & Hill, Superior, Wis.

WANTED — A BOY TO DO SOME painting. Apply K 98, Herald.

WANTED—A BOY FAMILIAR WITH the plumbing business, to work in shop; must be experienced. E. S. Farrell, 24 West First street.

Learn barber trade. Special opportunities this month. Ill. Cat. free. Moler Barber Col., 27 E Nic. av. Minneapolis, Est. 1893.

WANTED—EVERY MAN AND WOMAN to try Nero Tablets, the great nerve regenerator, $1 per box. Kugler, Your Druggist, 108 West Superior street.

SWEDISH MASSAGE.

MARIE GRINDERENG, MASSEUSE, graduated from Dr. Arvedson's Inst., Sweden. 300 Burrows Bldg. Zen. 1736-X.

MASSAGE TREATMENT FOR RHEUmatism and nervousness at your own home. Address Box 348, City.

A. E. HANSON, MASSEUR, 400 NEW Jersey building. Old 'phone, 1826-K.

MOVING AND STORAGE.

PEOPLE'S MOVING & STORAGE CO., 207½ West Superior street. Both 'phones, 601.

DULUTH VAN & STORAGE COMPANY 210 West Superior street.

DYE WORKS.

ZENITH CITY DYE WORKS—LARGest and most reliable. All work done in Duluth. Work called for and delivered. 'Phones: Old, 1154-R; new, 1888; 232 East Superior street.

DULUTH DYE WORKS—FRENCH DRY cleaning; fancy dyeing. Old 'phone, 1202-R; new, 1191-A. 330 East Superior street. Suits pressed by the month.

NORTHWESTERN DYEING & CLEANing Co., oldest reliable dyers and French dry cleaners in the Northwest. 15 Lake avenue north. Both 'phones.

BURKE BROS. DYE WORKS—MOST up-to-date dry cleaning establishment in the city. 22 E. Sup. St. Both 'phones, 257.

FOR RENT—STORES & OFFICES.

FOR RENT — FINE BRICK STORE building, with basement, 126 East First street, June 1. Richardson, Day & Co.

FOR RENT—DESIRABLE OFFICES IN Burrows building. Prindle & Co.

FOR RENT—OFFICE AT 220 WEST SUperior street, at present occupied by Charles P. Craig & Co., rear of Duluth Savings Bank. Possession given July 1. Inquire at the Duluth Savings Bank.

PIANO TUNING.

C. A. GREGORY, ZENITH 'PHONE 606.

G. A. PERRETT, ZENITH 'PHONE 6065.

REPAIRING AND TINWORK.

SHEET IRON, COPPER WORK, ROOFing, guttering, spouting, done to order. C. J. Gauss, Zenith 'phone, 2292.

CIVIL ENGINEERING.

Duluth Engineering Co., W. B. Patton, Mgr., 613 Palladio Bldg. Specifications prepared and construction superintended for water work, sewerage, etc.

BOARD OFFERED.

BOARD OFFERED — NICE LARGE rooms, centrally located; modern conveniences; best table board. Zenith 2067-X, 215 West Third street.

FIRST-CLASS TABLE BOARD; PER meal, 25c. 517 West First street.

BOARD AND ROOM OFFERED BY THE day or week; electric light, bath and all conveniences. Midland hotel, 210 West Second street. Zenith 'phone 553.

ROOM AND BOARD OFFERED AT 115 East Superior street, flat B.

BOARD AND ROOM; $6 PER WEEK; two in room. 517 West First street.

BOARD OFFERED — ROOMS AND board. The Mitchell, 28 East Second street.

BOARD AND ROOM OFFERED—CHERry cottage, 3815 Thirty-eighth street, Park Point.

BOARD AND ROOM—$5.50 PER WEEK. Modern conveniences. The Dacotah, 117 West Second St. New 'phone, 1445.

Room and Board—301 East Third street.

CLOTHES CLEANED & PRESSED

JOHN MUELLER, 202 WEST FIRST ST.

BRAZING.

WE BRAZE CAST IRON. C. F. WIGgerts & Son, 217 East Superior street.

FOR SALE—REAL ESTATE.

FOR SALE—MY HOME, 5349 LONDON road; ugly enough outside, but inside is one of the most beautiful and convenient houses in Duluth. Might consider long lease to satisfactory tenant. Apply on premises. Franklin Paine.

FOR SALE—25-FOOT LOT AND SMALL cottage; gas, water, sewer, bath and toilet; built with the idea of adding to; on Jefferson street, near Fourteenth avenue east; easy terms. Inquire F. S. Knowlton, 420 East Second street.

FOR SALE — LOT 50x140 FEET ON Third street, near Eleventh avenue west; price $300. G. A. Rydberg, 411 Torrey building.

FOR SALE—ONE $150, ONE $300, ONE $400, one $500, one $466 good first real estate mortgages drawing 7 per cent interest. For particulars write the Egan Land & Loan company, Tagus, N. D.

FOR SALE—LOTS IN WEST DULUTH, three blocks from car. $120 to $500. $5 dld location. 'Phone, 3189-D, or call H. Hewitt, 518 N. 58th Ave. W., after 6 p. m.

One Cent a Word Each Insertion—No Advertisement Less Than 5 Cents.

HELP WANTED—FEMALE.

WANTED
EXPERIENCED SALESWOMAN for veiling and neckwear department; good salary and permanent position to satisfactory applicant. Apply with references to Superintendent, PANTON & WHITE CO.

MRS. SOMERS' EMPLOYMENT OFfice, 17 Second avenue east. Both 'phones.

RELIABLE HELP ALWAYS TO BE had at Mrs. Callahan's Employment office, 15 Lake avenue north.

WANTED—EVERY WOMAN TO TRY Dr. Le Gran's Female Regulator, guaranteed. Kugler, Your Druggist, 108 West Superior street.

WANTED—GOOD GIRL FOR GENERal housework. 28 Twenty-first avenue east.

WANTED—MARKER AND SORTER for steam laundry. Address, stating wages wanted, experience, etc., Canisteo Steam Laundry, Bovey, Minn.

WANTED — GOOD GIRL FOR GENeral housework. Telephone 1412-K, Old 'phone.

WANTED—A WOMAN COOK AT THE Central Hotel, Virginia. Apply to J. S. Sutherland.

WANTED—COMPETENT GIRL FOR general housework. Mrs. C. E. Lovett, 1728 East Third street.

WANTED AT ONCE — RELIABLE nurse for two children; none under 20 years need apply. 1636 East Superior street.

WANTED—COMPETENT GIRL FOR general housework; no washing. Mrs. H. W. Fisher, 707 East First street.

WANTED—COOK AT 219 ST. CROIX avenue.

WANTED—EXPERIENCED GIRL FOR general housework. Guy A. Eaton, 120 Fifteenth avenue east.

WANTED — CHAMBERMAID, HOTEL McKay.

WANTED—A WAITRESS IN A Restaurant at Sixth Avenue cafe. 629 West Michigan street.

WANTED — A COMPETENT COOK and a competent second maid by Mrs. A. M. Miller. 417 West Second street. Apply 2104 East Superior street.

WANTED—DINING ROOM GIRL. 5 Nineteenth avenue west.

WANTED AT ONCE — EXPERIENCED bindery girls. Trade News Publishing company, 130 West Michigan street, third floor.

WANTED — GIRL FOR GENERAL housework; two in family. 1961 East Fifth street.

WANTED—LAUNDRESS TO DO IRONing; none but experienced need apply. 714 East First street.

WANTED — EXPERIENCED WAIST finisher, also apprentice girls. Over 212 West First street.

WANTED—COMPETENT COOK FOR Mrs. J. T. Hale; good wages. Apply Mrs. Ames, 1410 Jefferson street.

WANTED — GIRL FOR GENERAL housework. 27 East Third street.

WANTED—DINING ROOM GIRL. THE Mitchell, 28 East Second street.

WANTED—WOMAN ASSISTANT COOK that can do pastry. Apply to Mrs. Wonderey, 813 Fourth avenue east.

WANTED — GIRL FOR GENERAL housework. 1817 East Second street.

WANTED—A NURSE GIRL OR MIDdle-aged woman to take care of baby. 1117 East Fourth street.

WANTED—DINING ROOM GIRL, OMAha Cafe, 523 West Superior street.

WANTED—GIRL TO ASSIST WITH general housework. Apply 1508 East Superior street.

WANTED — GIRL FOR GENERAL housework at 322 East Third street.

WANTED—COMPETENT GIRL FOR general housework; no washing. 1810 East Fifth street.

WANTED—EVERY HOUSEKEEPER TO use Max Wirth's Red Bedbug Killer.

WATCHES REPAIRED.

J. GRUESEN, ROOM 4, OVER BIG DUluth. New 'phone, 1393.

Guaranteed Main Spring, $1; watch cleaned, $1. Garon Bros., 213 West 1st St.

F. WILHELM, 321 EAST SUP. ST. 1083 Zenith. Will call and deliver goods.

FOR SALE—COWS.

FOR SALE — JERSEY COW, JUST calfed two days ago. 1516 West Superior street.

FOR SALE—S. M. KANER ARRIVES with a carload of fresh milch cows, some Jerseys amongst them, Friday, June 19. 1219 East Seventh street.

PLUMBING AND HEATING.

Plumbing, heating and gas fitting. Walsh & Wells, 332 E. Sup. St. New. 1191-X.

One Cent a Word Each Insertion—No Advertisement Less Than 15 Cents.

ADDITIONAL WANTS ON PAGE 23

PERSONAL.

WE REPAIR AND RECOVER ALL kinds of furniture. Larsen & Iverson, carpenter and cabinet shop, 123 First avenue W. Zenith, 1578-A; old, 788-L.

PERSONAL — COFFIN'S DANCING academy, 18 Lake Ave. N. Phone, 1248.

PERSONAL — DR. BURNETT, DENtist, top floor, Burrows building.

WANTED — EVERY WOMAN, MAN and child that has rough skin or chaps to use Kugler's Karnation Kold Kream, the great skin food, 25c. Kugler, Your Druggist, 108 West Superior street.

PERSONAL—WOULD LIKE TO GET tuition in solid geometry and commercial arithmetic during summer at reasonable rates. 'Phone, Zenith, 1903-A.

PERSONAL — I. GILLEN, FASHIONable dressmaker, 1714 Jefferson street. 'Phones: 1999-R old; 2262, new.

PERSONAL — PUPILS TO TUTOR. Zenith 'phone, 1119.

PERSONAL—PUPILS TO TUTOR. 609 West Third street. Zenith 'phone 797-Y.

PERSONAL—MRS. J. R. LEVINS LEFT my bed and board on June 13, 1908. I will not be responsible for any debts incurred by her. James R. Levins.

WATCH THE RAIN BELT AND THE grain belt in Elbert county, Colorado. George Ing Smith, Elbert, Colo.

Have Cameron Re-upholster your furniture. Both 'phones, 123 First ave. W.

PERSONAL—SWEDISH MASSAGE AND facial mud-baths. Mrs. Smith, over Day's.

PERSONAL — WANTED—DRESSMAKing by experienced seamstress; shirt waists and family work a specialty; neat and dispatch guaranteed. Zenith 'phone 1645-Y.

PERSONAL — LANDSCAPE GARDENing, sodding and grading lawns. Old 'phone, 87-M. James Wilger, 1803 East Second street.

Private hospital before and during confinement, 506 E. Lake St., Mpls, Minn.

PERSONAL — OLD MIRRORS RESILvered. St. Germain Bros., 121 1st Ave. W.

PERSONAL — CENTRAL BATH PARlors, 24 West Superior street.

LOST AND FOUND.

FOUND—ON WEST SUPERIOR STREET pair of spectacles; owner can have same by paying for ad and calling at Herald.

LOST—TUESDAY; MILKMAN'S DAYbook. Finder please notify or return to owner, whose address is on statements in book, and receive reward.

FOR SALE—HOUSES.

FOR SALE—BEST SUMMER COTTAGE in the Northwest on beautiful Pike lake; seven large rooms; cost $2,600 to build, practically new. Will sell at a bargain. I have also some beautiful land in the same locality for sale. For information Call on C. A. Anderson, Pike Lake grocery, or write R. F. D., No. 1.

FOR SALE — ON EASY TERMS, TWO new modern six-room houses. Hardwood floors throughout; bath, gas and electric light. Situated on Fifth avenue east. Apply Stack Bros., 108 First avenue east.

FOR SALE — SEVEN-ROOM HOUSE and large barn, in good condition; lot 50x140; nice location, $2,000; part cash, balance to suit buyer. Inquire at 227 East Seventh street.

FOR SALE—LOOK THIS UP. MY NEW East end 8-room brick house, finest location in city; might consider long lease to satisfactory tenant. G. Bjorklund, 1802 Jefferson street.

FOR SALE — EIGHT-ROOM HOUSE with stone foundation, water gas and electric light; lot 50x100. Inquire 322 Vernon street, block from Bryant school.

ASHES AND GARBAGE.

ASHES AND GARBAGE REMOVED. General teaming. Dick Barrett, 122 Second avenue west. 'Phone, 1274-Y.

BY A. SORENSEN, 924 EAST SIXTH street. New 'phone, 1962-A.

ASHES REMOVED ON SHORT NOtice. Call Zenith 'phone 2115-D.

Removed—Gust Holmgren, 429 South 21st avenue east. Old 'phone, 794-K.

ASHES AND GARBAGE — CALL S. Black. Zenith, 2115-D.

AGENTS WANTED.

WANTED—AGENTS TO SELL HARDY Northern grown fruit and ornamental nursery stock. Large commissions paid weekly; complete outfit free. Apply to Mayfield Nurseries, St. Paul, Minn.

For Your Accommodation

Telephone 324

This telephone, 324, is for the accommodation of those desiring to put want advertisements in

THE HERALD

Use this phone freely for Help Wanted, Rooms for Rent, Lost and Found, Rooms and Board, Business Opportunities, Automobiles, Horses and Vehicles and For Sale and Wanted Miscellaneous.

One Cent a Word Each Insertion—No Advertisement Less Than 15 Cents.

FOR RENT—ROOMS.

Large furnished room with alcove; beautiful lake view. 316 East Second street.

FOR RENT — FURNISHED FRONT room. 706½ West Second street.

FOR RENT—ROOM AND BOARD, PRIvate family, man and wife. West End, near West Third street car line. K. 95, Herald.

FOR RENT — NICELY FURNISHED rooms $1.50 per week. 709 West Third street.

FOR RENT — NICELY FURNISHED room for young couple; modern in every way; heat and cold water; private family; liberty of whole house. Zenith 'phone 2268-A.

FOR RENT—FOUR ROOMS; WATER and gas. 2322½ West Sixth street.

FOR RENT—THREE LARGE MODERN rooms, furnished complete for housekeeping. 410 West Fourth street. Old 'phone, 1162-M.

FOR RENT — LARGE NEWLY FURnished front room for one or two gentlemen. 309 West Third street.

FOR RENT—UPSTAIRS OF THREE rooms; city water and sewer. No children. 210 Eleventh avenue west.

FOR RENT—FURNISHED ROOMS, $2.50 and $3 per week. 210 West Second St.

FOR RENT—TWO FURNISHED ROOMS for light housekeeping. 1312 Lake avenue, Park Point.

FOR RENT — NICELY FURNISHED room; ladies preferred. Call at 321¼ East Third street.

FOR RENT—TWO WELL FURNISHED front rooms. 1325 London road, upstairs.

FOR RENT—FURNISHED ROOM; ALL conveniences; lady preferred. 24 West First street.

FOR RENT — MODERN FURNISHED room for lady; breakfast, if desired. 516 East First street. Flat C.

FOR RENT—FURNISHED ROOM WITH board, at 419 First avenue west.

FOR RENT—LARGE ROOM IN ALLmodern flat; use of 'phone; suitable for married couple or two gentlemen. 717 West Second street, flat 1.

FOR RENT—SIX ROOMS, $15 PER month; four rooms, $12.50 per month; a seven-room house, $20 per month; all central; water paid by owner. Inquire at 506 West Superior street.

FOR RENT—THREE ROOMS, MODERN conveniences. Apply A. H. W. Eckstein, 301 Burrows building.

FOR RENT — SINGLE ROOM; SUITable for young man; board, if desired. 727 East Fourth street.

FOR RENT — WELL FURNISHED room. Call afternoons, 114 West Fourth street.

FOR RENT—FIVE ROOMS; WATER and gas. 420 East Eighth street.

FOR RENT — FOUR ROOMS WITH all conveniences; very central. Call at 19 Fifth avenue west.

FOR RENT—FURNISHED ROOMS, NO. 13 East Superior street.

FOR RENT—FURNISHED ROOMS FOR light housekeeping; modern. 431 East Superior street.

FOR RENT—FURNISHED BEDROOM and parlor, with hot and cold water basin in bedroom; everything new and strictly modern. 321 West First street. Flat 10. Zenith 'phone, 2078-D.

FOR RENT—FOUR ROOMS WITH toilet at 716 East Third street. Inquire 724 Lake avenue south.

FOR RENT — ONE LARGE FRONT room at 213 Seventh avenue west.

FOR RENT — FOUR UNFURNISHED rooms. 118 Third avenue west.

FOR RENT — LARGE FURNISHED room, all modern conveniences; lake view. 903 West Third street.

FOR RENT—FURNISHED ROOM, AND board if desired. 601 West Second street.

FOR RENT—TWO ROOMS; FURNISHed or unfurnished; light housekeeping, at 427 Seventh avenue east.

FOR RENT—FURNISHED ROOM FOR light housekeeping; use of 'phone and bath. 112 South Fifteenth avenue east.

FOR RENT—TWO NICE FURNISHED front rooms, all modern conveniences. Inquire 321 West First street, top floor.

FOR RENT—2 NICELY FURNISHED rooms. 207 West Third street.

FOR RENT—STOP! JUST THE PLACE you are looking for if you want first-class table board or a nicely furnished room; very central. Don't fail to 'phone 1286-X Zenith.

FOR RENT—FIVE ROOMS AT 316 WEST Fourth street. Apply 721 West Superior street.

FOR RENT — FURNISHED ROOMS, light housekeeping allowed. 322 West Second street.

FOR RENT — NICELY FURNISHED room at 623 West First street.

FOR RENT—FOUR ROOMS AT NO. 10 East Fourth street.

FOR RENT—FURNISHED ROOM, BATH and electric light, at 1728 West First street.

FOR RENT — TWO DESIRABLE rooms with board; suitable for married couple or two gentlemen. 919 East First street.

FOR RENT — FURNISHED ROOM, NO. 20 East Fifth street.

PRIVATE HOSPITAL.

MRS. HANSON, GRADUATE MIDwife; female complaints. 413 Seventh Ave. east. Old 'phone, 1594; Zenith, 1225.

PICTURE FRAMING.

DECKER'S 16 SECOND AVENUE W.

GUSTAV HENNECKE, 211 E. SUP. ST.

MEDICAL.

MEDICAL — CANCER CURED WITHout knife; twenty years of successful work; no cure no pay. Address Robert Hughes, Groton, S. D.

LADIES — DR. LA FRANCO'S COMpound; safe, speedy regulator; 25 cents. Druggist or mail. Booklet free. Dr. La Franco, Philadelphia, Pa.

DANCING ACADEMY.

COFFIN'S DANCING ACADEMY, 18 Lake Ave. N. Office hours, 10 to 12 a. m; 2 to 6 and 7 to 9 p. m. Zenith, 1248.

CLAIRVOYANTS.

MADAME OLLIVE, THE ROYAL Egyptian palmist. Call and consult with her on all affairs of life. Hours, 9 a. m. to 10 p. m. To avoid mistakes, look for Madame Ollive on First street, between Third and Fourth avenues west, in tent, one block and one-half east of postoffice.

TENTS AND AWNINGS.

POIRIER & CO., 108 East Superior St.

One Cent a Word Each Insertion—No Advertisement Less Than 15 Cents.

FOR SALE — MISCELLANEOUS.

FOR SALE AUTOMOBILE.

Thirty-five horse power gasoline engine; good as new. Two tires and tubes. Price $500. Call at 527 West Third street.

PIANOS RETURNED FROM RENTAL and a few slightly marred in shipping to us, must be sold this week, less than factory price.
KORBY PIANO CO.,
201 East Superior St.

FOR SALE—MAX WIRTH'S CRYSTAL lotion. Few applications remove blackheads.

FOR SALE—MAX WIRTH'S HAZEL cream. Absolutely removes tan and sunburn.

FOR SALE—ONE PORTABLE SAWmill, consisting of a 25-horse power compound Garr-Scott traction engine, one No. 4 Howell sawmill, three-block carriage, three-saw edger, cut-off saw, gummer, Hantchet swedge, saws, belting, tools, etc.; now running at Wilpin, Minn., on the D., M. & N.; can make delivery within ten days. Inquire A. J. MacDonald, Superior Wis., 1101 Tower avenue.

$325 mahogany piano used three months, if taken at once.....$178
$325 oak piano, used eight months.....$190
Used Starr piano $110
Pianola and Appollo players....$110 to $175
Easy terms.
KORBY PIANO CO.,
201 East Superior St.

FOR SALE—NATIONAL CASH REGISters, all sizes and styles; prices from $20 up. Second-hand Registers sold at reduced prices. These Registers are guaranteed by the manufacturers. The National Cash Register company, 425 West Superior street.

FOR SALE—FURNITURE OF SEVEN rooms, all occupied, in good locality for furnished rooms; parties leaving city. D 92, Herald.

FOR SALE—$125 TAKES A FINE PIano. Call at 212 West First street, Room 6.

FOR SALE—NEW KITCHEN CUPboard at 479 Mesaba avenue.

FOR SALE — FURNITURE OF MONtreal Hotel, including piano and fourteen furnished rooms; best location in city; house can be rented reasonable. Inquire Thomas Blair, No. 1117 West Michigan street.

FOR SALE—SAFES, OFFICE FURNIture, architects' and engineers' supplies, typewriters and supplies. J. S. Ray & Co., 406 West Superior street. Both 'phones.

FOR SALE—20-FOOT LAUNCH; LEAVing the city; will sell at buyer's price. Call 1941, new 'phone.

FOR SALE CHEAP—40 SECOND-HAND ranges and cook stoves. Enger & Olson, 2012 West Superior street.

FOR SALE CHEAP—ALMOST NEW PIano. Call at 301 East Third street.

Cameron sells upholstering materials and re-upholsters furniture. Both 'phones. Work shop, 123 First avenue west.

$75 organ, if taken at once $32.50
$150 organ $45.00
$150 piano case organ $65.00
KORBY PIANO CO.,
201 East Superior St.

FOR SALE—GASOLINE LAUNCH, 48 feet long, full cabin, with pilot-house, engine room and social cabin. For further information inquire 537 Lake avenue south, or W. H. Singer, St. Louis hotel.

FOR SALE CHEAP—GAS FLOOR heater. Inquire 331 West Fourth street, or call 1670 New.

FOR SALE — TYPEWRITERS; ALSO for rent; $25 up. Edmont, 116 W. Sup. St.

FOR SALE—MOVING PICTURE OUTfit cheap; also single and dissolving stereopticons with calcium or electric light. National Employment company, No. 5 South Fifth avenue west.

FOR SALE—18-FOOT LAUNCH; GOOD condition, $180. A. 110, Herald.

FOR SALE—$325 NEW PIANO FOR $150 cash. 319 West Fifth street, Sunday or after 6 p. m.

FOR SALE — PLACE YOUR ORDER for skillful piano tuning with Duluth Music company. Either 'phone 1777.

FOR SALE — PLACE YOUR ORDER for skillful piano tuning with Duluth Music Co. Either 'phone 1777.

FOR SALE—IRON AND WOODWORKing machinery and supplies, pulleys, shafting, hangers, boxes, etc., new and second-hand. Northern Machinery company, Minneapolis.

IF YOU WANT A NEW GROCER, TRY Thatcher's. 312 West Fourth street. Both 'phones. We trust till pay day.

FOR SALE—ONE 35-FOOT FULL CABIN gasoline launch; one 22-foot and one 18-foot launch. Duluth Gas Engine works.

MILLINERY.

M. A. COX, 330 EAST FOURTH ST.

MRS. BRANDT, 114 WEST FOURTH ST.

UPHOLSTERING & REPAIRING.

Piano and furniture refinishing and repairing done by expert workmen. Thompson & Hill, successors to O. Kristensen, 336 East Superior street. Old 'phone, 1202-L.

ED OTT, 112 1st Ave. W. Both 'phones.

We repair and refinish furniture. Larsen & Iverson. Old, 738-L.; Zenith, 1578-A.

It pays to have Cameron Upholster your furniture. Both 'phones, 123 1st ave. W.

A. O. U. W.
DULUTH LODGE, NO. 10, meets at Odd Fellows' hall every Thursday evening at 8 o'clock. Andrew Hager, M. W.; R. G. Foote, recorder; T. J. St. Germain, financier, 121 First avenue west.

WOODMEN OF THE WORLD.
ZENITH CITY CAMP, NO. 5, MEETS every second and fourth Wednesday at the old Masonic temple, fifth floor. John Haugen, C. C.; A. M. Holmes, banker, 720 West Fifth street, flat E.; Robert Forsyth, clerk, 817 East Second street.

ROYAL LEAGUE.
ZENITH COUNCIL, NO. 161, Royal league, meets in Elks' hall, first and third Monday evenings at 8 o'clock. Charles S. Palmer, archon, city hall; Andrew Nelson, scribe, 309 First National bank building.

UNITED SPANISH WAR
Veterans, Camp John G. McEwen, No. 6, meets second and fourth Mondays at Sloan block, Twentieth avenue west. Next meeting June22, at 7:30 p. m. M. J. Murray, Commander.

SECRET SOCIETIES.

MASONIC.
PALESTINE LODGE, NO. 79, A. F. & A. M.—Regular meetings first and third Monday evenings of each month at 8 o'clock. Next meeting, June 22, 1908. Special work—Third degree. Edward K. Coe, W. M.; H. Nesbitt, secretary.

IONIC LODGE, NO. 186, A. F. & A. M.—Regular meetings second and fourth Monday evenings of each month at 8 o'clock. Next meeting, June 22, 1908. Illustrated lecture on "Mexico" by Brother George S. Richards. Carl F. Wiberg, W. M.; Hugh R. Burgo, secretary.

KEYSTONE CHAPTER, NO. 20, R. A. M.—Stated convocations second and fourth Wednesday evenings of each month at 8 o'clock. Next convocation, June 10, 1908. Work—M. M. degree. Newton H. Wilson, H. P.; Alfred LeRicheux, recorder.

DULUTH COUNCIL, NO. 6, R. S. M.—Regular meetings first and third Friday evenings of each month at 8 o'clock. Next meeting, July 3, 1908. Work—Royal and Select Master degrees. Newton H. Wilson, T. I. M.; Alfred Le Richeux, recorder.

DULUTH COMMANDERY, No. 18, K. T.—Stated conclave first Tuesday of each month, at 8 o'clock. Next conclave will be held Tuesday, June 16. Order of Temple and Malta. A. A. Moye, E. C.; Alfred LeRicheux, recorder.

SCOTTISH RITE.
Regular meetings every Thursday evening of each week at 8 o'clock. Next meeting, June 25, 1908. Work in fifth and sixth degrees. J. E. Cooley, secretary.

ZENITH CHAPTER, NO. 28, Order of Eastern Star. Regular meetings second and fourth Friday evenings of each month at 8 o'clock. Next meeting, June 26. Work—Initiation. Carrie Freimuth, W. M.; Ella F. Gearhart, secretary.

EUCLID LODGE, NO. 198, A. F. & A. M.—Regular meeting second and fourth Wednesday evenings of each month at 7:30 o'clock. Next meeting, June 10. First degree. E. G. Wallinder, W. M.; A. Dunleavy, secretary.

DULUTH CHAPTER, NO. 59, R. A. M.—Meets at West Duluth first and third Wednesdays of each month at 7:30 p. m. Next meeting June 17. Regular business. J. H. Opperman, H. P.; A. Dunleavy, secretary.

DULUTH LODGE, No. 28, I. O. O. F.—Meets every Friday evening at Odd Fellows hall, 19 Lake avenue north. Next meeting, June 19, 1908. Second degree, John Andrews, noble grand; W. H. Konkler, recording secretary; A. H. Paul, financial secretary.

K. O. T. M.
Duluth Tent, No. 1, meets first and third Wednesdays during June, July and August, Macabee hall, 224 W. First St. Visiting members welcome. Office in hall; hours, 10 a. m. to 1 p. m., daily. A. J. Anderson, Comdr., 601 E. Fourth St. J. B. Gelineau, record keeper, at hall, Zenith, 991-X.

MODERN SAMARITANS.
ALPHA COUNCIL, No. 1, meets at Elks' hall every Thursday evening at 8 o'clock. Beneficent degree, first and third Thursday. Samaritan degree second and fourth Thursday. A. Nelson, G. S.; Lucy M. Purdy, L. G. S.; A. A. Fider, financial scribe, 20 Third avenue west; Wallace P. Welbanks, scribe. All Samaritans invited.

A. O. U. W.
Fidelity lodge, No. 105, meets at Macabee hall, 224 West First street, every Thursday at 8 p. m. Visiting members welcome. W. J. Stephens, M. W.; W. W. Fenstermacher, recorder; O. J. Murvold, financier, 217 East Fifth street.

I. O. F.
COURT COMMERCE NO. 3283, Independent Order of Foresters, meets first and third Friday evenings at 8 o'clock, at Rowley's hall, No. 112 West First street. Next regular meeting, June 19, 1908. R. M. Buckminster, C. R.; W. W. Hoopes, R. S.

M. W. A.
IMPERIAL CAMP, NO. 2206, meets at Macabee hall, 224 West First street, second and fourth Tuesdays of each month. George Lindberg, V. C.; C. P. Earl, clerk, Box 411.

NORTH STAR LODGE NO. 35 meets every Tuesday night at Elks' hall. Next meeting June 16. Work in First rank, June 23. Union Memorial service with Superior Sunday at 11 a. m. June 21; meet at Elks' hall at 10 a. m. J. J. Lumm, C. C.; J. A. Wharton, K. R. S.

CLAN STEWART, NO. 50, O. S. C., meets first and third Wednesdays each month, 8 p. m., Folz hall, 116 West Superior street. James D. McGhie, chief; John Burnett, financial secretary, 413 First National bank building. Next regular meeting, July 1, 1908.

LOYAL GUARD, SUBORDINATE DIVIsion, No. 132, meets at Hall A, Kalamazoo block. Mrs. Bertha Cameron, captain general; H. V. Holmes, paymaster, 415 Fifteenth avenue east; E. F. Heller, recorder, 230 West Fifth street.

MODERN MACCABEES.
ZENITH CITY TENT, NO. 1044, meets every second and fourth Friday of the month at Kalamazoo hall B. Commander, Charles E. Norman, 1010 Minnesota avenue; record-keeper and finance keeper, C. H. Loomis, residence 1020 West First street. Zenith, 2243-Y.

U. O. F.
COURT EASTERN STAR, No. 86, U. O. F., meets every first and third Tuesdays in the month at Macabee hall, 224 West First street. James Kelley, C. R., 518 Fourth avenue east; Joseph Wilson, secretary, 452 Mesaba avenue; Harry Milnes, treasurer. Office at hall.

MODERN MACCABEES.
ST. LOUIS BAY TENT, NO

28 PAGES

DULUTH EVENING HERALD.

28 PAGES

TWENTY-SIXTH YEAR. SPECIAL MAIL EDITION FOR SUNDAY MORNING, JUNE 21, 1908. TWO CENTS.

MINNESOTA HISTORICAL SOCIETY.

INFLUENCE OF JOHNSON'S STATEMENT ON THE FIGHT IN THE REPUBLICAN CAMP

JAMES R. GARFIELD,
Secretary of the Interior, Who Is Visiting the Craters of Volcanoes and Other Points of Interest in the Hawaiian Islands.

What Effect Will It Have on Jacobson's Chances?

Some Think It Will Weaken the Lac qui Parle Man.

Large Amount of Gubernatorial Timber on Democratic Side.

St. Paul, Minn., June 20.—(Special to The Herald.)—Politicians are just now trying to figure out just what the influence of Governor Johnson's statemen, that he will under no circumstances be a candidate for a third term as governor, will have on the Republican fight for this nomination. Every one realizes that with Johnson eliminated the outlook for this fall is quite different from what it would be with him in. It gives the Republicans heart, and it is expected that there will be some lively maneuvering for delegates from now until the state convention meets.

Some time ago one of the men who is pretty well posted on what progress the Jacobson boom is making, said that the probability of Governor Johnson being the Democratic candidate again this fall was worth 100 delegates to Jacobson. With Johnson the Democratic candidate, it was thought that a Scandinavian candidate for the Republican nomination would have a little the best of it on the question of availiability. This leads to an interesting question as to just what effect Governor Johnson letter will have on the candidacy of the man from Lac qui Parle. Will it reduce his strength by the 100 votes which the governor's candidacy was expected to make for hime? If so, it will have an important bearing on the fight and may make necessary a readjustment of the calculations on the situation in that party.

There are two classes of the Jacobson supporters who will probably be affected by the governor's statement. One class has been boosting the Jacobson game with the idea in view of securing his nomination and then his defeat by Governor Johnson in order to eliminate him as a factor in future campaigns. Another class has been supporting Jacobson because they thought that, with Governor Johnson in the field again, the Republicans would stand a better chance of electing their man and again securing control of the appointive office and the organization that goes with them, if they had a Scandinavian at the head of the Republican ticket.

As to both of these classes the situation presents a much different view than it did before the governor's statement was issued. Those who wanted him nominated in order to have him

(Continued on page 2, third column.)

SWEEPING REDUCTION

Ordered in Lumber Rates From Pacific Coast East.

Rates in Effect Before Advance Must be Restored.

Washington, June 20.—Sweeping reductions in lumber rates west of the Missouri river and approximately 5 per cent reduction in the advanced rates in the East, as well as other changes in the tariff, are ordered under decisions announced by the interstate commerce commission. The rulings are made in a group of important cases involving the rates on lumber, shingles and other forest products from points in the Willamette valley to San Francisco and from Washington, Oregon, Idaho, Montana and British Columbia to Eastern and Southern markets.

In the case of the Oregon & Washington Lumber Manufacturers' association against the Union Pacific and other roads, Pacific Coast Lumber Manufacturers' association and others against

(Continued on page 2, sixth column.)

LEAVE FOR OYSTER BAY

President Roosevelt and Party Off for Summer Home.

Leave Washington on Special Train Early in Forenoon.

Washington, June 20.—President Roosevelt and party left for Oyster Bay today. The president's special train, consisting of a private car, a parlor car and a baggage car, pulled out of the Union station at 9:15 a. m. The train proceeded over the Pennsylvania to Jersey City. Thence the presidential party will go by boat to Long Island City and expect to reach Oyster Bay at 5:35 o'clock this afternoon.

Secretary Root traveled with the president to Jersey City en route to Clinton, N. Y., for his summer vacation. Secretaries Cortelyou and Straus and Assistant Secretary of State Bacon were at the depot to see the president off. Mrs. Taft was also present and bade good-bye to Mrs. Roosevelt. The president was in his usual good spirits and waved his hand calling "Good-bye, good luck," to the assembled officials and others who were waiting to see him off.

Baltimore, June 20.—President Roosevelt passed through Baltimore on his way to Oyster Bay at 10:16 a. m. His train did not stop here.

Wilmington, Dela., June 20.—The train on which President Roosevelt is proceeding to Oyster Bay passed through Wilmington at 11:51 a. m. It made no stop and went by the station at the rate of fifteen miles an hour. President Roosevelt stood on the rear platform of the private car and smiled upon the few persons assembled, who, in return, cheered him.

RIVERS ARE STATIONARY

Lack of Rains Causes Hope That Floods Are Past.

Kansas City, June 20.—An absolute lack of rain throughout the valleys of the Kaw and Missouri rivers during the past twenty-four hours has given the flood waters of the streams and tributaries an opportunity to recede, and again hope that the flood of 1908 will be a thing of the past has been established. Both rivers at this point have been stationary since yesterday afternoon. Business in the flood districts is again assuming normal conditions, and train service in and out of the city is improving rapidly.

CLUB WOMEN ARE OFF TO BOSTON

Two Hundred Leave Chicago on a Special Train.

Chicago, June 20.—An exodus of Chicago women, such as the city has been seen but seldom, began last night. Nearly every east bound train carried a delegation of club women going to Boston to attend the sessions of the General Federation of Women's clubs, whose bi-ennial meeting opens Monday evening.

Most of the women went on a special train of eleven cars, which left over the Wabash railroad at 11 p. m. The train was equipped with particular care and the result was a unique combination of club rooms and assembly hall. There were seven Pullmans, two dining cars, a library car and a baggage car.

Nearly 200 club women went on this train. In the course of the trip to Boston, final preparations will be made for the part Chicago women are to take in the convention. It is estimated that by tonight nearly 600 women will have left to attend the meeting.

PRESIDENT TELLS GRAFT PROSECUTORS AT FRISCO NOT TO LOSE COURAGE

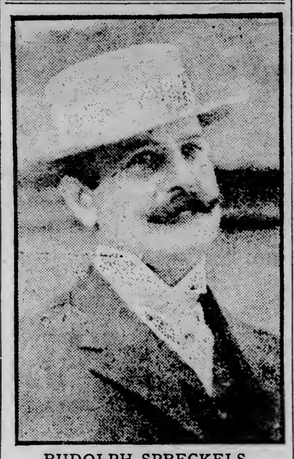

RUDOLPH SPRECKELS,
Financial Supporter of the Graft Prosecution at San Francisco, Who Has Received a Letter From President Roosevelt Commending His Course and Urging Its Continuance.

Executive Writes Commendatory Letter to Rudolph Spreckels.

Says Experience is Like Others Engaged in Good Work.

Urges Them to Keep Up the Fight for the Right.

San Francisco, June 20.—The Call today prints a letter dated June 8 at the White House from President Roosevelt to Rudolph Spreckels, in which he comments upon the local graft prosecutions and urges the prosecutors to "keep up the fight." The following is a synopsis of the matter contained in the letter:

"My dear Mr. Spreckels: Now and then you and Mr. Heney and the others who are associated with you must feel downhearted when you see men guilty of atrocious crimes, which for some other cause or other succeed in escaping punishment, and especially when you see men of wealth, of high business, and, in a sense, of high social standing, banded together against you.

"My dear sir, I want you to feel that your experience is simply the experience of all of us who are engaged in this fight. There is no form of slander and wicked falsehood which will not, as a matter of course, be employed against all men engaged in such a struggle.

"Now, I do hope that you and your colleagues will treat all this bitterness with entire disregard. It is of small consequence to you, or to any of us who are engaged in this work, whether men think well or ill of us personally, but it is of very great consequence that we should do the work without flinching, on the one hand, and on the other hand, without losing our good humored common sense, without becoming angered and irritated to a degree that will in any way cause us to lose our heads.

"It is just as bad to be ruled by a plutocracy as by a mob. It is profoundly un-American, and, in a social sense, profoundly immoral to stand for or against a given man, not because he is or is not a brave, upright and able man, but because he does or does not belong to a labor union or does or does not represent the big business interests. In their essence, down at the foundation of things, the ties that are all important are those that knit honest men, brave men, square dealing men altogether, and it is a mighty poor substitute if we replace these ties by those that bind men together, whether they are good or bad, simply because they follow a particular business, have a given social standing or belong to a particular organization.

"You have heart breaking difficul-

(Continued on page 2, fifth column.)

BANNS ARE PUBLISHED

Mme. Gould and Prince de Sagan Announce Coming Wedding.

Prince is 49 Years Old and Mme. Gould, 33.

Paris, June 20.—The marriage banns of Mrs. Anna Gould, formerly the Countess de Castellane, and Prince Helie de Sagan, a cousin of Madame Gould's first husband, were this morning posted on the walls of the offices of the mayors of the Sixteenth and Seventeenth arrondissements of Paris, in accordance with the law that requires the publication of a marriage in the arrondissement of each contracting party. Neither Madame Gould nor the prince appeared personally in the mayor's offices, friends in each case acting for them.

The document, which in the case of Mme. Gould is preceded by the marriage declaration of a seamstress and followed by that of a butcher, reads as follows:

"This publication of an intended

(Continued on page 2, fifth column.)

REPUBLICAN CANDIDATE IS GIVEN CORDIAL RECEPTION ON ARRIVAL AT CINCINNATI

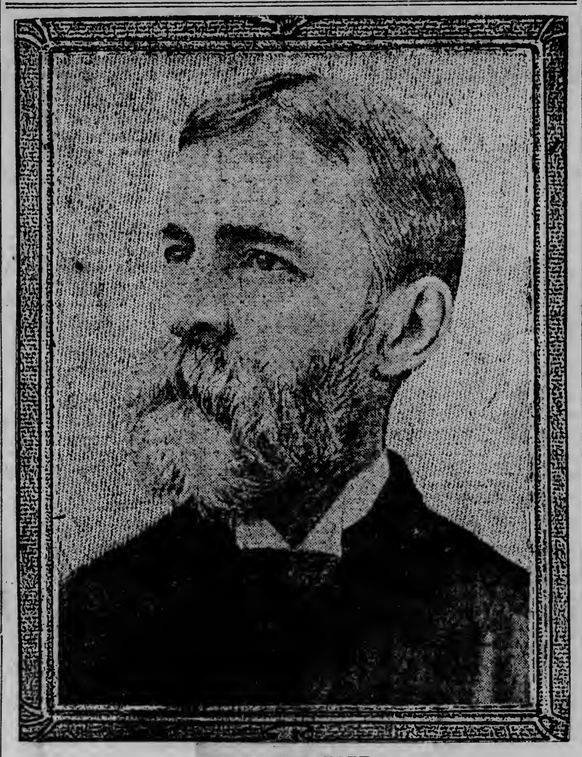

CHARLES P. TAFT,
Brother and Financial Backer of the Presidential Nominee, William H. Taft, at Whose Home the Secretary Is to Receive the Republican National Committee.

Vice Presidential Nominee is Also Warmly Welcomed.

Secretary Entertained at Home of Brother, Charles P. Taft.

Members of National Committee Arrive for a Conference.

Cincinnati, Ohio, June 20.—It was a joyous home-coming for Secretary Taft. Arriving in his native city at 8:10 o'clock this morning, he was greeted at the Central railway station by thousands of his long-time friends and neighbors. The station was thronged with admirers of the Republican standard bearer, who gave him an enthusiastic reception.

One of the first to grasp the big war secretary's hand, as he stepped from the train, was his brother, Charles P. Taft, who had arrived a few minutes before him from Chicago. The greeting of the brothers, who are devoted to each other, was affectionately cordial. As they clasped right hands, Charles Taft threw his left arm over the secretary's shoulder and gave him a loving embrace. Both were laughing as if once again they were boys.

An instant later the beaming face of James S. Sherman of New York, the nominee for vice president, appeared in the throng.

"Hello, Sherman," shouted Secretary Taft, extending his hand cordially to his running mate. "I'm mighty glad to see you. You don't look as if you had passed through the siege of a nominating convention.

"I never felt better," responded Mr. Sherman. "We had a great convention and I take this opportunity to say to you that the result, so far as you are concerned, was equally great. I want personally to join with the country in renewing my congratulations."

Together, behind a throng of citizens, members of the Blaine and Stamina Republican clubs, each carrying a blue pennant, bearing a handsome likeness of the war secretary, the two candidates, arm in arm, walked to the entrance of the station, where they were received by a committee of the chamber of commerce, headed by Capt. Thomas P. Egan, president of the chamber. J. G. Schmidlapp, a member of the committee, joined the secretary

(Continued on page 2, first column.)

GARFIELD TO VISIT CRATERS

The Secretary of the Interior Starts for Kilauea.

Honolulu, June 20.—Secretary of the Interior James A. Garfield, sailed today on a visit to the crater of Kilauea and a tour of the islands of Hawaii and Maui.

In a speech at the Commercial club today Secretary Garfield said: "Your questions of race, labor and land shall have my consideration. Your labor conditions are not satisfactory. Some of you have not been giving enough consideration to mainland conditions from the viewpoint of new and enlarged national relations in the Orient and you fail to realize that what may have been all right in the past may not be all right now or in the future."

REVENGE OF JILTED GIRL

Shot Betrothed Lover Who Cast Her Aside for Another.

She Was Acquitted by French Jury in Seven Minutes.

Paris, June 20.—In the little town of Nevers, about 100 miles south of Paris, a jury has just acquitted a young girl, Angele Garnier, who a few weeks ago shot and killed her former sweetheart who had jilted her, and all Paris is approving the verdict.

The murder was committed under most romantic circumstances. After having warned her former lover that if he attempted to marry Angele Billard, the girl who had supplanted her in his affections, Angele Garnier went to a local fair in male attire and wearing a wig, false beard and blue goggles. She had heard that her lover, Parthiot, and his new sweetheart would be present. Her disguise permitted her of approaching close to the unsuspecting pair.

Parthiot was standing at the entrance to one of the booths, arm in arm with fresh Angele, when the discarded one struck him a blow on the side of the head, knocking off his hat. She followed this up by drawing a revolver and shooting him in the chest. Three days later Parthiot died.

The next act was played in the little courtroom of Nevers in the presence of as many sympathetic Parisians as could crowd into it. Dressed in deep black, the accused girl was a pathetic figure. "I loved him, that

(Continued on page 2, fourth column.)

DROWNED IN FOUR INCHES OF WATER

Sad Fate of 18 Months Old Baby at Crookston.

Crookston, Minn., June 20.—(Special to The Herald.)—Last evening, while the mother was milking, and older girls getting supper, the 18-months-old daughter of Mr. and Mrs. Louis Trudeau of this city crawled over a board, placed to keep her from getting out the back door and fell into a tub containing but four inches of water, where she was found drowned fifteen minutes later. The mother became hysterical, and her condition is critical.

EXPLOSION KILLS THREE.

Winnipeg, June 20.—By an explosion in the coal creek mine at Fernie, B. C., last night, three miners were killed. They are: George Neath, an Englishman, aged 45; Gus Rudolph, a German, aged 40, and Steve Skoey, a Slav.

TERRIFIC EXPLOSION

In Hold of Steamer Kills One and Injures Score of Men.

German Steamship Badly Damaged by Fire Which Followed.

Philadelphia, June 20.—One man is dead, another is missing and nearly a score of others were injured today by an explosion on board the German steamer, Arcadia, which arrived here yesterday from Hamburg. The dead man was a negro stevedore of this city. Sixteen of the injured were taken to hospitals. They are suffering from burns and lacerations and the physicians say they do not expect that any will die. The majority of the injured are negro stevedores. Some of them will lose their limbs. The explosion occurred in one of the holds of the steamer and its cause is not known. There was nothing of an explosive nature in the cargo and it is believed the accident was due to gases that may have accumulated while the holds were closed.

Sixty Stevedores at Work.

Sixty stevedores were put to work as soon as the steamer was tied to her dock at Washington avenue, Delaware river, early today. All the holds were opened and twenty-five entered the forehold to unload the cargo. Shortly after they entered there was a terrific explosion. Some of the men were able to climb out of the hold and others were rescued by stevedores, who were working in other parts of the steamer. Great difficulty was experienced in getting the men out, because of the fire which followed the explosion.

The flames gained such headway that the rescuers were driven out and a stevedore was burned to death in the bottom of the hold.

An alarm of fire was turned in and when the firemen reached the steamer they found the vessel almost entirely enveloped in flames. Quick work, however, saved the vessel from destruction and the flames were soon under control. The steamer, nevertheless, was very seriously damaged. The Arcadia was owned by the Hamburg-American company and is commanded by Capt. Schaarschmidt. The steamer was built at Belfast in 1896 and is 400 feet long.

FULL OF TAF(T)Y.

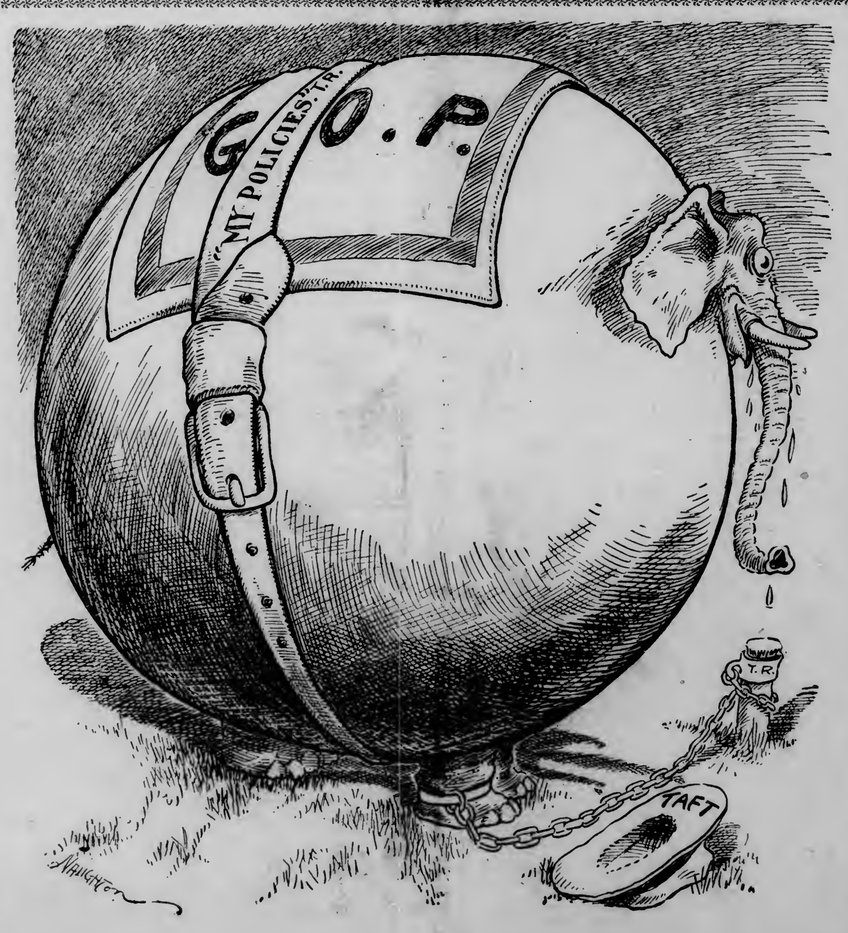

WEATHER—Partly cloudy weather tonight and Sunday; cooler tonight.

OPEN LATE TONIGHT

We Sell Knox "Straws"

Oak Hall Clothing Co

REPUBLICAN CANDIDATE IS GIVEN CORDIAL RECEPTION

(Continued from page 1.)

on his train, about ten miles from the city. The general committee of welcome, on behalf of the citizens of Cincinnnati, was headed by Col. Leopold Markbreit, mayor of the city.

An Informal Parade.

An informal parade was formed on Central avenue and led by a band, proceeded up the avenue to Fourth street and thence directly to the residence of Charles P. Taft on Pike street. In the first carriage were Secretary Taft, Representative Sherman, Charles P. Taft and former governor of Ohio, Myron T. Herrick of Cleveland.

The sidewalks were banked with people and the windows of business houses along the route were filled with men and women waving flags and pennants. The streets were fairly ablaze of blue and Old Glory.

About the Taft residence a great crowd had assembled, and the secretary and Mr. Sherman were cheered heartily as they alighted from their carriage. Both bowed their acknowledgements, the war secretary taking the opportunity to shake hands with several of his old friends. Mrs. Charles P. Taft was the first to welcome the secretary to her home. He already had inquired affectionately as to her health.

The trip from Washington was not an eventful one, although at several places along the line crowds had assembled at the station to get a glimpse of the Republican candidate. A pretty incident occurred at Piedmont, W. Va., last night just before the secretary retired. W. E. Bowen boarded the train while it stood a few minutes at the station. He was accompanied by his little son, a beautiful child of 4 years.

"You are a fine little man," declared Mr. Taft, patting the youngster on the head. He picked up the little lad in his big arms and tossing him into the air affectionately inquired: "Won't you give me a kiss?" The child laughed and nodded his curly head vigorously. Mr. Taft kissed him and then sat him down in a seat beside him.

"You have been kissed by the next president of the United States," remarked Mr. Bowen proudly to the child. The little fellow looked up into the eyes of the war secretary and laughed joyously and nestled again into his arms.

Secretary Invisible.

At all of the sations in the early morning crowds had gathered, but Secretary Taft remained in his drawing room invisible. He was very much fatigued from his work of the last few days and did not emerge from his stateroom until the train was within the limits of Cincinnati.

Prior to the arrival of the train from Washington, the regular Big Four night train from Chicago pulled into the depot with the candidate for vice president, James S. Sherman of New York, the sub-committee to confer with Mr. Taft and the family of Charles P. Taft, one of the proudest members of the latter party being Robert Taft, the collegian son of the secretary, who had witnessed the nomination of his father at Chicago. The crowd set up a hearty cheer when the train arrived and repeated it again and again as they caught sight of Mr. Sherman, who was recognized from the published pictures, being a stranger personally to the crowd.

The sub-committee was headed by the veteran Powell Clayton of Arkansas and included Former Governor Myron T. Herrick of Ohio, Frank B. Kellogg of Minnesota, Charles Nagel of Missouri, F. E. Hart of Iowa, Senator W. E. Borah of Idaho, E. C. Duncan of North Carolina and Frank O. Lowden of Illinois. A large number of Ohio and Kentucky delegates and visitors to the national convention were also on the Chicago train and nearly all awaited the arrival of the train from Washington. The Queen & Crescent train pulled out just before the arrival of the secretary, and he Kentuckians missed the welcome in the depot, but shouted their greetings as the trains passed in the railroad yards.

With the exception of Representative Sherman, Former Governor Herrick, Charles P. Taft and Robert Taft, who drove directly to the Taft residence, the Chicago party went to the Hotel Sinton, which has been selected as headquarters for Secretary Taft during the approaching campaign.

To Confer With Committee.

At 10 o'clock it was announced that Secretary Taft would begin his conference with the national committee's sub-committee at the residence of Charles P. Taft at 11 o'clock. At the conference it will probably be determined definitely who is to be the national chairman of the Republican party in the campaign. It is evident from the tenor of the early morning discussions among members of the sub-committee that they are nearly equally divided on the question. Both Frank H. Hitchcock, who managed the secretary's preliminary campaign from Washington, and Arthur I. Vorys, the Ohio manager, have staunch adherents, but this morning a sentiment developed among those interested in the approaching contest in favor of the selection of some man who had not been directly connected with the preliminary campaign.

It is pretty certain at this time, however, that the committee will accept the judgment of Secretary Taft, if he chooses to announce a personal choice. It is expected that he will express such a choice, although he has given no public intimation as to whom his choice may fall upon. He remarked, last night, that he had an open mind on the question and would indicate no solection until he had discussed the situation thoroughly with his friends on the committee.

Even a timid, or "scared', advertiser' is not in much harder plight than an indifferent one. No store will thrive in the hands of either!

SERVICES FOR SUNDAY IN DULUTH CHURCHES

Rev. Campbell Coyle Will Preach on Subject "Is it Really Worth While to Be Good?"

At Endion Church, Rev. J. W. Powell Will Speak on "The Methodist Church and Amusements."

Rev. Campbell Coyle will preach tomorrow night in the First Presbyterian church at 7:45 o'clock on the subject: "Does Religion Pay, or Is it Really Worth While to be Good." At the morning service at 10:30, the subject will be "Broadness or Narrowness, Which?" Sunday school will meet at noon. The Brotherhood will meet as usual for Bible study. The Christian Endeavor society will meet at 6:45.

• • •

At Endion M. E. church, Nineteenth avenue east and First street, the pastor, Rev. J. W. Powell will preach in the morning on "The Methodist Church and Amusements." Mrs. Collins will sing.

• • •

At the First Christian church, Fourth avenue and Fifth avenue west, the pastor, Rev. Baxter Waters, will preach in the morning on the subject: "The Disciples of Christ in Minnesota." The evening service will begin at 8 o'clock. Bible school will meet at noon. Y. P. S. C. E. at 7 p. m.

• • •

Services at St. Paul's Episcopal church, Rev. A. W. Ryan, rector, Rev. R. S. Read, assistant, will be as follows: 8 a. m., Holy communion; 10 a. m., Sunday school; 11 a. m., morning prayer, litany and sermon, on "The Chosen Few;" 7:30 p. m., evening prayer and sermon. Following is the musical program:

MORNING.

Processional—"Songs of Praise,"..... Te Deum, in B-flat ..... Maunder
Litany Hymn—"Father, I Cry to Thee," ..... Himmel
Hymn—"Eternal Father, Strong to Save,"
Solo—"Come Unto Me." .....Coenen
Mary Syer Bradshaw.
Anthem—"Seek Ye the Lord." ..... J. V. tRoberts
A. R. Bjorkquist and Choir.
Recessional—"Lord, Dismiss Us."....

EVENING.

Processional—"Songs of Praise,"..... Psalter and Canticles ..... Chanted
Hymn—"Ten Thousand Times Ten Thousand," .....
Anthem—"Rock of Ages,".....Custance
Mary Syer Bradshaw and Choir.
Orlson—"God that Madest Earth and Heaven," ..... Welsh
Frances Burris and Choir.
Recessional—"Lord, Dismiss Us."....
A. F. M. Custance, organist and choirmaster.

• • •

At the First Methodist Episcopal church, Third avenue west and Third street, the pastor, M. S. Rice, will preach both morning and evening. At the morning services at 10:30 o'clock the theme of the sermon will be "John Wesley, Christian," and at the evening service, at 8 o'clock, the theme of the sermon will be "The Worth of an Ideal." Sunday school will meet at 12:15 p. m., W. S. Moore, superintendent; Epworth League at 6:45 o'clock.

• • •

At St. John's English Lutheran church, Third street and Lake avenue, Rev. J. L. Murphy, pastor, there will be services for worship at 10:30 a. m. and 8 p. m. "Migration" will be the subject at the morning hour, and "Certainty" at the evening service.

• • •

At the First Unitarian church, First street and Eighth avenue east, Rev. George R. Gebauer, pastor, Sunday school will meet at 9:45; church service at 11 o'clock. The subject of the sermon will be "Calming the Sea."

• • •

At the First Church of Christ, Scientist, Ninth avenue east and First street, regular services will be held at 10:45 a. m. and 7:45 p. m., subject, "Is the Universe, Including Man, Evolved by Atomic Force?" The regular Wednesday evening testimonial meeting will be held at 8 o'clock.

• • •

At the Second Church of Christ, Scientist, Fourth avenue west and First street, services are held at 10:45 a. m., the subject being "Is the Universe, Including Man, Evolved by Atomic Force?" Regular Wednesday evening testimonial meetings are held a 8 p. m.

• • •

At Trinity pro-cathedral, East Superior street and Twentieth avenue, Rt. Rev. J. D. Morrison, bishop; Very Rev. A. H. Wurtzelle, dean, there will be holy communion at 8 a. m.; Sunday school at 10; morning prayer and sermon by Archdeacon Parshall at 11 o'clock, and evening prayer and sermon by Rev. Albert Parker at 8 o'clock.

• • •

At Park Point Mission, Lake avenue and Twenty-eighth street, Sunday school will meet at 3 o'clock; afternoon service at 4. People on Park Point are cordially invited to this service. There will be congregational singing, a short service and an address by the Rev. H. F. Parshall of Cass Lake. The Rev. Messrs. Harmon and Parker will assist.

• • •

At the Second Presbyterian church, Fifteenth avenue west and Superior street, the pastor, James L. McBride, will preach in the morning on the theme "Life's Center." The evening subject will be "One Kind of Human Sacrifice." The Sabbath school will meet at the noon hour, and the C. E. society at 7 o'clock.

• • •

At St. Luke's Episcopal church, Nineteenth avenue west and First street, Sunday school will meet at 10 a. m.; morning service and sermon at 11 o'clock. The subject of the sermon will be "If I Could Only Live My Life Over Again." Rev. Roderick J. Mooney, rector.

• • •

At the Central Baptist church, Twentieth avenue west and First street, Rev. J. W. Laughridge, the pastor, will preach at 10:30 a. m. on "Friendship," and at 8 p. m. on "Power to Rule." Sunday school will meet at noon and Young People's society at 7 p. m.

• • •

At the Grace Methodist Episcopal church, Third street and Twenty-second avenue west, the pastor, J. R. Davies, will speak morning and evening. At the morning service at 10:30 the subject will be "Life's Rivers." At the evening service at 7:30 the subject will be "Who Gets the Credit?" Sunday school will meet at noon; Epworth league at 6:45 p. m. Prayer meeting will be held Thursday evening at 7:30.

• • •

At the Lester Park Methodist church the annual Children's day exercises will be given at 10:30 a. m. by the Sabbath school. The church will be decorated. At 8 p. m. Rev. James A. Geer will preach on the subject, "An Easy Yoke and a Light Burden." There will be music by the choir. No Sabbath school will be held. The Epworth league will meet at 7 o'clock, with D. H. Williams as leader.

• • •

At St. John's Episcopal church, Lakeside, Rev. Albert R. Parker, rector, there will be holy communion at 8 a. m.; Bible school at 10; morning prayer and sermon at 11 o'clock; evening prayer and sermon at 7:30. At the evening service, the Very Reverend Archdeacon Parshall of Cass Lake will preach.

• • •

Evangelist B. C. Grumman will give Bible lectures at Bible Truth hall, Second avenue west, Sunday afternoon at 3 o'clock and in the evening at 7:45. Mr. Grumman has traveled extensively in the Holy land.

• • •

Rev. Alexander Milne will preach morning and evening at Pilgrim's Congregational church. The morning subject will be: "The Value of Rewards and Punishments in the Gospel Service."

• • •

At the First Swedish Lutheran church, Sixth avenue east and Third street, Carl Solomonson, pastor, at the morning service at 10 a. m., the subject will be: "The Two Cardinal Sins of Our Age." At the evening service at 8 p. m., the subject will be: "Dost Thou Believe?" Sunday school in Swedish and English will meet at 11:30. The Ladies' Aid society will hold its annual Midsummer festival on Tuesday evening at 8, in the church.

• • •

At the First Norwegian-Danish M. E. church, Twenty-first avenue west and First street, Rev. H. K. Madsen will preach at 10:30 a. m., and Rev. A. Haaginson of Evanston, Ill., at 7:45 p. m. Sunday school will meet at noon; Epworth League at 7 p. m. The choir will sing morning and evening.

• • •

At Bethesda Norwegian Lutheran church, Sixth avenue east and Fifth street, the pastor, Rev. Theodore J. Austad, will conduct services and confirmation in the forenoon beginning at 10 o'clock. Communion will be held in the evening at 7:45; English Sunday school at 12:30 p. m.

• • •

At the Branch Bethel, Sunday school will be held at 3 p. m., conducted by Supt. L. A. Marvin; gospel meetings every evening; Sunday evening, Rev. J. T. Moody will speak; Monday evening, a Swedish meeting will be held; Wednesday evening, H. Sedgwick will speak, and Friday, L. A. Marvin will speak.

• • •

At the Lake Avenue Bethel, Sunday school will meet at 3 p. m., conducted by Judge Edson. Bible study Monday evening will be conducted by Rev. J. T. Moody; Thursday at 2:30 p. m., a women's meeting will be held.

• • •

At the First German Methodist Episcopal church, Fifth avenue east and Sixth street, Children's day exercises will be held at 10:30 a. m. There will be a program of declamations and singing given by the pupils of the Sunday school. No Sunday school session will be held on account of the exercises. Epworth League will meet at 7:30 p. m., the subject will be "God's Care for His Children in Time of Danger." Edward Wagner will be the leader. At 8 p. m., the pastor, Rev. C. Schoenhelder, Jr., will preach.

• • •

At St. Mark's A. M. E. church, Fifth avenue east and Sixth street, the pastor, Janathan Brewer, will preach both morning and evening. At the morning service at 11 a. m., the subject of the sermon will be "Am I My Brother's Keeper?" and at the evening service at 8 p. m., the subject of the sermon will be, "Heaven and Where It Is." Sunday school will meet at noon, Mrs. Charles Colby, superintendent. A prayer and praise service will be held Wednesday at 8 p. m.

• • •

At the Norwegian Trinity Lutheran church, Fourth avenue east and Fifth street, the installation of the new pastor, Rev. T. T. Roan, this year's graduate from Augsburg seminary, Minneapolis, Minn., will take place. Rev. O. A. Opseth of Superior, Rev. Nicholi Nelsen of Minot, N. D., and Rev. O. H. Sletten of Blanchardville, Wis., will be present. There will be English service in the evening at 7:46, conducted by Rev. N. Nilsen of Minot, N. D.

• • •

At the First Baptist church, Ninth avenue east and First street, the following music will be rendered:

MORNING SERVICE.

Prelude—Prelude in E minor.....Bach
Anthem—"Conquering Kings Their Titles Take" ..... Maunder
Response—"Whatsoever is Born of God".....C. P. Landi
Offertory—"The Answer" ...Wostenholme
Postlude—Fugue in E minor.....Bach

EVENING SERVICE.

Prelude—"Quasi Menuetto" (from Suite, Op. 54).....Arthur Foote
Anthem—"Gentle, Holy Savior"..Gounod
Offertory—"Improvisation" (from Op. 54) .....Arthur Foote
Postlude and organ recital—
1. Concert Fantasia on the hymn tune "Hanover" (Croft) .....Lomare
2. Vocal solo—"Come Unto Me" .... Miss I. V. Brown.
3. "Toocata" ..... Capocci

Claude P. Landi, organist and choirmaster.

All Odd Fellows are earnestly requested to meet at Odd Fellows' hall, 18 Lake avenue north, at 1:30 p. m., Sunday, June 21, for the purpose of attending memorial services. By order of COMMITTEE.

INFLUENCE OF JOHNSON'S STATEMENT ON THE FIGHT IN THE REPUBLICAN CAMP

(Continued from page 1.)

beaten by Governor Johnson may feel that with the governor out of it, the chances of defeating Jacobson, if nominated, are greatly lessened, and they may decide to cast their lot with another candidate, or perhaps plan to spring a dark horse upon the convention and concentrate the anti-Jacobson strength on him. Those who are planning things with an eye to insuring a victory this fall, and have been for Jake because they felt that he was the best man to put forward against the governor, may now feel that the fight will not be so hard and that some other man will be just as likely to capture the necessary number of votes as Jacobson. If these two classes of Jacobson supporters, and they make a very respectable number, should drop Jake, and take up with one of his opponents, the situation would be greatly changed and some such results are expected to follow the governor's statement.

• • •

The Johnson statement is the subject of general discussion here. Some of the Democrats are not greatly pleased with it. They have had a feeling all the time that when the state convention met there would be a general demand for his renomination, and that with the unanimous demand of the party urging him to make a third run, the governor would be forced to accept. His nomination, they felt, would insure his re-election, and that in view of the splendid services which he has rendered the state during his four years in the office, he has placed himself in a position where he could hardly take the position he has taken and refuse to consider a renomination under any circumstances. The governor, however, has decided views on the third term proposition, and as it is a matter of principle with him, his friends are inclined to accept his view of the case.

• • •

Now that Johnson is out of the way, the Democrats are considering the selection of the man to take his place on the ticket, and quite a number of able Democrats have been mentioned, any one of whom, it is believed, would give a good account of himself in the campaign. Prominent among those mentioned is Congressman W. S. Hammond of St. James. He is the only Democratic member of Minnnesota's congressional delegation, and would start with the prestige of having been elected in a strongly Republican district by more than 1,000 majority, against J. T. McCleary, who had been in congress for a number of years and is said to have one of the most thorough machines of any man in Minnesota politics. Mr. Hammond is a splendid campaigner, a thorough gentleman, an attorney of acknowledged leadership in his district and a man who would create the best kind of an impression on the stump. Mr. Hammond is expected to be a candidate for re-election again this year, and while he gained a decisive victory over McCleary, two years ago, this being a presidential year, there may be some doubt of his being able to do so again. With three candidates in the field for the Republican congressional nomination, it is generally believed that McCleary will land the nomination, and as he has kept his machine in good working order his two years' absence at Washington, he will be in shape to put up a hot fight this time. There are also evidences of a falling off in the hostility to him by those who opposed him the last time.

• • •

Then there is Mayor Daniel W. Lawler of St. Paul, who but a few weeks ago won a decisive victory in his mayoralty fight. Sixteen years ago he ran for governor against Knute Nelson and came with 12,000 votes of winning. In that campaign the situation was complicated to the disadvantage of the Democratic candidate by the fact that Ignatius Donnelly was running for governor on the Populist ticket. Mr. Lawler is very popular in St. Paul, is a leader in the Minnesota bar, is a man of striking appearance and an exceptionally capable campaigner.

• • •

P. M. Ringdahl of Crookston, a member of the state board of control, is another of those mentioned. He made an excellent record as a member of the state railroad and warehouse commission a few years ago, and is making the same kind of a record on the state board of control. Of his ability there is no doubt. He is a tireless worker and a close student of men and affairs, and that he is of Norwegian parentage would not count against him. He is understood, however, to be satisfied with his present position, and has given the talk regarding the governorship absolutely no encouragement. If nominated, however, Ringdahl would give a good account of himself, especially in the agricultural districts of the state. Other names frequently heard are Frank A. Day, the governor's secretary; Capt. Anton Schaefer, public examiner; Swan J. Turnbald, editor of the big Swedish newspaper in Minneapolis; Martin O'Brien, the Crookston lawyer; Former Senator C. O. Baldwin, Duluth; Judge F. V. Brown, the well known and popular jurist of Hennepin county; C. A. Nye, the Moorhead attorney, and Mayor J. G. Armson of Stillwater. Out of this material Democratic leaders declare they can pick a winner.

• • •

J. F. Jacobson has broken his silence. Jake made a speech the other night at Minneota, Lyon county. Minneota is peopled almost entirely by natives of Iceland and their descendants. They have a high school down there, and Jake delivered the address at its commencement. A half-hundred Republican newspapers of the state have for the past two months been sounding the chorus that Jake tell where he stands on some of the fundamental questions now before the people of this state. They have wanted to know whether he has surrendered to the railroad interests. They have asked courteously, but persistently, whether he stands for a county option plank in the Republican state platform. They have inquired whether he still maintains radical views on the taxation of the properties of the great corporations of the state. They have pressed him for replies to these questions. It is true he has not written any letters or issued any formal statement setting forth his position, but it was felt that when he made a public address on a public occasion he would avail himself of the opportunity to set himself right on the great questions that are agitating the public mind. No stenographic report of Jacobson's Minneota speech is at hand. Fortunately the Minneota Mascot contains an abstract of what he said. In strong, convincing manner he told of the importance of honoring father and mother. In forensic style he charged the boys and girls of the graduating class to learn a trade as well as to get a college degree. He spoke of the importance of righteousness. He urged the young ladies to turn in and help mother wash the dishes and make the beds. He counselled the boys to go into the backyard and saw wood, not forgetting to curry the family horse and milk the family cow. In ringing tones he insisted that work is the panacea for all the evils of the body politic, to say nothing as a cure-all for family dimensions. His imagination ran the gamut of the whole scheme of domestic economy. E. T. Young, Joel P. Heatwole and the two score Republican editors who have asked Mr. Jacobson to define his position, will, it is hoped, now remain silent, for they are answered.

JUNIUS.

REVENGE OF JILTED GIRL

(Continued from page 1.)

is why I killed him," she explained to the president of the tribunal. "I felt I should be happier to see him dead rather than living and the husband of another."

Facing the prisoner on the bench reserved for witnesses sat the other Angele, dressed also in mourning, and crying for the lover so rudely torn from her side.

Angele Garnier, the acquitted girl, is like the second Angele of peasant origin, but was brought up in Paris, where she made her living first as a governess and later as a typewriter. It was during the latter period of her life that she met and fell in love with Parthiot, who was then a soldier at Vincennes.

With Parthiot it was a case of love at first sight. He asked the young girl to marry him and she consented. But the dreams of lovers are not always the dreams of parents, especially French parents. Parthiot's family opposed the match. Mme. Parthiot objected to the fine manners of her prospective daughter-in-law and held that she was much too elegant for the simple life of a farmer's wife. Besides she had in view another matrimonial alliance which would bring her son a much larger dot. Parental opposition was, however, at last evercome, the date for the wedding was set, the furniture was bought and Angele Garnier, radiantly happy, had purchased her trousseau.

But at the eleventh hour, yielding, it is said, to the pleadings of his mother, Parthiot broke off the match and a few days later his engagement to Angele Billard was announced. The man showed a certain amount of cynical brutality, and when the jilted girl wrote and upbraided him for his conduct and telling him that he had broken her heart, he replied in a facetious vein.

Angele Garnier was awarded $600 in a breach of promise suit which her parents made her begin, but she cared little for the money. She tried hard to win back her old lover, and when she failed, she went to Paris and bought her disguise and shot Parthiot on the eve of his wedding.

The jury showed themselves very sympathetic, and indeed they would have fared ill had they done otherwise. At the recital of the story they wept almost as copiously as the accused, and it took them just seven minutes to reach a verdict of not guilty.

Well Aged in Nature's Own Way and Not in the Least Apt to Cause Biliousness

Miller HIGH LIFE

MILWAUKEE'S LEADING BOTTLED BEER

is appreciated by the public because of its QUALITY secured from the high grade of its ingredients; its PURITY secured by unremitting care in every detail; and its FLAVOR secured by using the best quality of Bohemian hops and selected barley malt.

A single bottle will convince you of its SUPERIORITY.

DULUTH BRANCH—
47 Railroad Street.
Phones—New 1358. Old 1399.

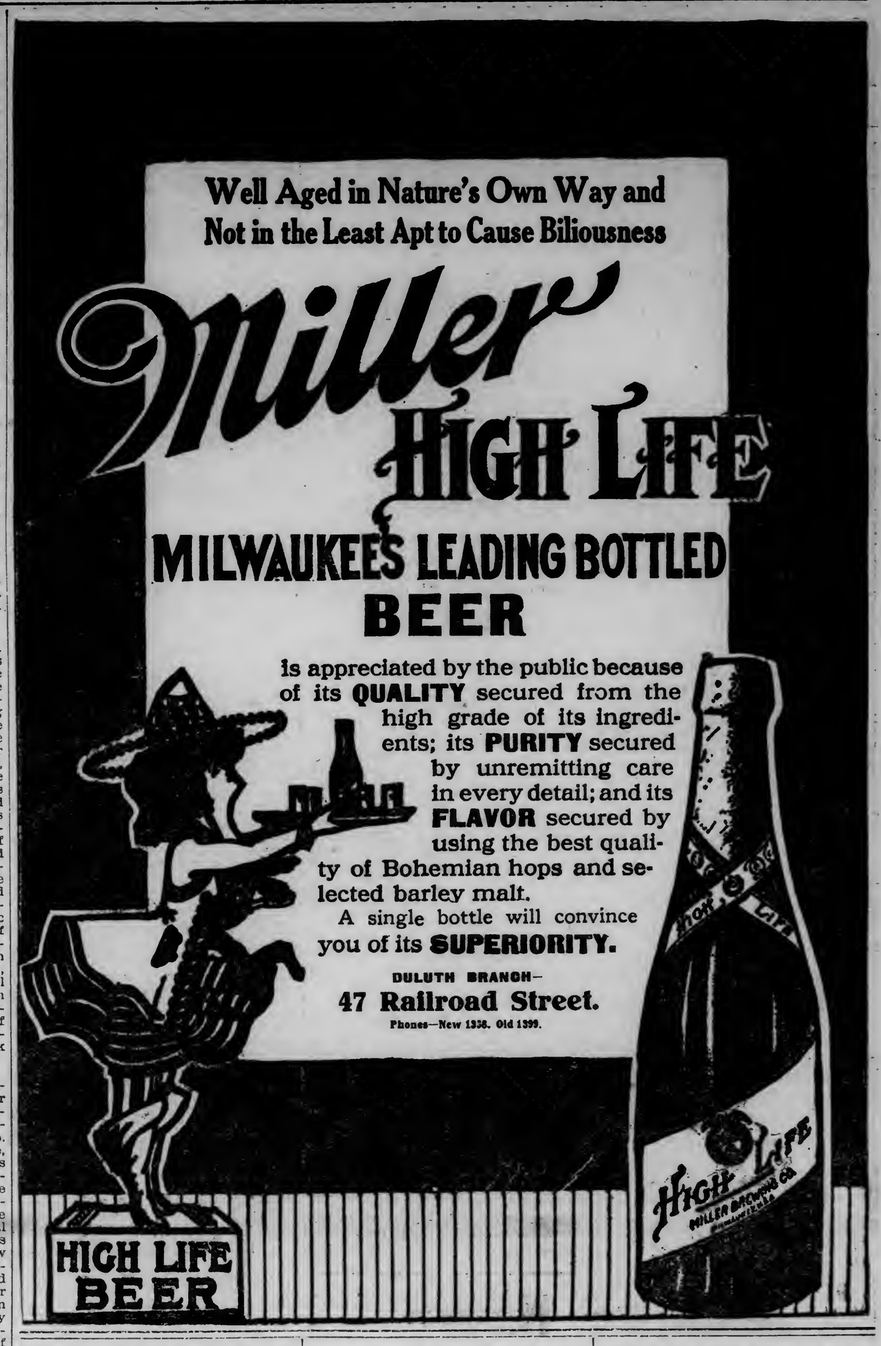

All members of the United Order of Foresters, and Court Eastern Star, No. 86, requested to attend the funeral of our late sister, Ella C. Green, which will take place from Stewart's undertaking rooms, 222 Third avenue west, Monday, June 22nd, at 2 p. m.

BANNS ARE PUBLISHED

(Continued from page 1.)

marriage between Marie Pierre Camille Louis Helie Boson de Talleyrand-Perigord, Prince de Sagan, Rentier, domiciled at No. 11 Rue Se Diliot, eldest son of Charles Guillaume—Frederick-Boson de Talleyrand-Perigord, Duke de Sagan and Tallerand, with profession, and Anne Alexandrine Seilliere, deceased, and Anna Gould, without profession, domiciled at No. 126 Avenue Malakoff, daughter of Jay Gould, and Helen Miller, deceased, divorced from Marie-Paul Boniface, Count de Castellane, of which acknowledgement has been drawn up, is posted this day on the doors of the mayor's office."

The document gives the age of Mme. Gould at 33 and Prince de Sagan as 49. Although in the marriage will not take place in France, the French law requires that the banns be published in the place of domicile. The exact place and the date of the wedding have not yet been disclosel, but it will be celebrated within a fortnight and very quietly, only a few friends and relatives, including George J. Gould, being present. The religious ceremony will be according to the Protestant rite. Prince Helie has not renounced his Catholic faith.

Count Bonie de Castellane has not yet made any egal move, and Mme. Gould's lawyers do not think he will act until after the marriage. They are confident his efforts to secure possession of his children will be futile.

PRESIDENT TELLS GRAFT PROSECUTORS AT FRISCO NOT TO LOSE COURAGE

(Continued from page 1.)

ties with which to contend. You have to fight not only the banded powers of evil, but, alas, that it should be said, the supineness and indifference of many good men, upon whose zealous support you had a right to feel that you could rely. Do not be discouraged; do not flinch. You are in a fight for plain decency, for the plain democracy of the plain people, who believe in honesty, and in fair dealing as between man and man. Do not become disheartened. Keep up the fight. Very sincerely yours,

"THEODORE ROOSEVELT."

SUCCEEDS PETER WHITE.

Sault Ste. Marie, Mich., June 20.—Chase S. Osborn of this place has been appointed by Governor Warner as regent of the University of Michigan, to succeed the late Peter White of Marquette.

SWEEPING REDUCTION

(Continued from page 1.)

the Northern Pacific and others, and the Southwest Washington Lumber Manufacturers' association against the Northern Pacific, involving a general advance in lumber rates, in many cases 20 and 25 per cent, from North Pacific coast territory to points east thereof, which became effective November last, the commission makes a geographic decision in its action. On the ground of unreasonableness it orders restitution of the previous rates west of a line drawn from Pembina, N. D., through Grand Forks, Council Bluffs, Kansas City and Sioux City to Port Arthur, Texas, along the Kansas City Southern railway and including all points east of that line, "which now take the same rates as any point between and including Sioux City and Kansas City."

A part of the increase to the more distant markets lying east of the Missouri river is permitted to stand.

Differential rates from Spokane rate group points, Montana - Oregon rate group points and Hood River, Ellensburg and Leavenworth districts, which lie east of the Cascade mountains, embracing parts of Washington and Oregon, and all of Idaho, to Eastern territory, were established under a decision in the case of Potlach Lumber company and others against the Northern Pacific and other roads. Rates from the Spokane district are ordered lower than from the Pacific and the commission directs more uniform differentials under the coast rates than were in effect prior to last November.

In the case of the Pacific Coast Manufacturers' association against the Northern Pacific and other roads, the commission declines to establish another through rate from Washington to Colorado common points and Eastern destinations. It requires, however, the Northern Pacific, the Northern Pacific Terminal Company of Oregon, the Oregon Railroad & Navigation company, the Oregon Short line and the Union Pacific to establish through rates for lumber from the Northern Pacific line in Washington, north of Portland, as far as Seattle, through Portland to Ogden and Salt Lake City and Utah common points, and a 40-cent per hundredweight rate on fir and spruce lumber, and 50 cents per hundredweight on cedar lumber and shingles prescribed for through traffic.

Chairman Knapp and Commissioner Harland dissented from the conclusions reached by the majority in the case on the ground that most of the advance in rates was reasonable.

Everwear TRADE MARK Hosiery

For Men and Women

The hosiery with the six months' guarantee against holes, rips and tears. Is as comfortable, as full to the foot, and as fast in color after six months' wear and washing as when new.

$2 a box with six pair, for either men or women.

COLUMBIA CLOTHING COMPANY,
Duluth Distributors.

We Carry One of the Finest Lines of Cameras,

Kodaks, Plates and Photographic Supplies.

We rent Cameras and Kodaks, and also print and develop.

ECLIPSE VIEW CO.,
Corner 4th Ave. West and First Street.

SWISS EMBROIDERIES, Edgings, Insertions and beadings, good quality, pretty patterns, widths to 6 inches. Johnson & Moe's price to 12½c yard **3½c**

LADIES' GLOVES—Silk, lisle, cashmere and lace, black, white and most all colors, long and short. Johnson & Moe's price to $1.00 ..... **17½c**

DRESS GOODS—Finest imported black and colors, silk warp Henriettas, shadow checks and stripe voiles, Panamas, silk warp aeolinennes, satin stripe silk voiles, dotted silk warp aeoliennes, granite cloths, etc. Widths to 50 inches. Have been to $2.25 yard. Choice **62½c**

ROUGH SILKS—Wears like iron, onion brown, reseda, pink, white, Napoleon blue, Havana, navy, black, garnet, etc. J. & M.'s price $1.25 yd.... **42½c**

BLACK DRESS TAFFETA—Chiffon finish, very soft and fine, 36 inches wide, warranted to wear. Regular price $1.39 yard. To close **69½c**

ELITE BATISTE—Light and dark, dots, rings, cross bars, ovals, stripes, etc., and zephyr ginghams, apron checks and dress styles. J. & M.'s price 8c and 9c yard.... **4½c**

WASH DRESS GOODS — Dotted Swiss Mulls, Imported Etamine Carreau, Silk cross bars, Mousseline Noveaute sheer corded mousselines, newest colors, worth to 50c yard. Choice **13½c**

UNBLEACHED SHEETING—Full yard wide, soft and fine, bleaches quickly, the kind that sells usually at 10c yard. To close **5½c**

JOIN THE THRONG

FOR THE BEST SHOW YET AT

MRS. EMMA J. JOHNSON'S

2112 WEST SUPERIOR ST. **NEW STORE** 2112 WEST SUPERIOR ST.

You will save the price of admission to the circus several times over—"and then some" in a mighty few minutes. The balance of the

$60,000 JOHNSON & MOE STOCK

pushed to the last ditch is simply waiting for someone to carry it away and

MONDAY'S THE DAY, RAIN OR SHINE

9-4 BLEACHED SHEETING — Heavy quality and splendid for wear. Has been 32c yard. Not a large lot left to close **17½c**

LADIES' VESTS—Jersey ribbed, low neck and no sleeves, crochet neck and armholes, silk taped, white, pink and light blue. J. &. M.'s price to 50c. **12½c**

MISSES' RIBBED HOSE—Triple knees, stainless fast black, the kind that wears. Sizes 6 to 9½. Johnson & Moe's price 19c. To close **8½c**

IMPORTED TRONDHJEM Cod Lver Oil, direct from O. Stromsen, Trondhjem, Norge, wholesome and nourishing. J. & M.'s price 39c **17½c**

SAPONI CARARA, the very finest quality of Castile Soap, large square cake and a Turkish towel wash rag with each bar. To close **7½c**

COMPOUND EXTRACT OF CELERY Finest preparation in the world for nerves, muscles and blood. A delightful tonic. J. & M.'s price 69c.. **37½c**

MEN'S SUSPENDERS—Full dress and with leather fasteners, light and dark colors. Johnson & Moe's price to 50c. To close **12½c**

LADIES' AND MISSES' SKIRTS—Man-tailored worsteds and wash goods, gored and pleated, braid, button and self fold trimmed. Misses' from 12 years up. Ladies', all sizes. Johnson & Moe's price to $8.50. To close **87½c**

MISSES' SUMMER HATS — White and colors, linon, pique, poplin, mattelasse straw, etc. All sizes and mostly this season's styles. Johnson's & Moe's price to $1.75. To close **37½c**

TABLE OIL CLOTH—Marbled and fancy colors. Big line of good styles in all colors. Johnson & Moe's price to 25c yd. Your choice **15½c**

GIRLS' AND BOYS' JUMPERS — Blue, pink and checks made of chambray and fine gingham.. Sizes for 2½ to 6 yrs. J. & M.'s price to 50c..... **19½c**

LAUNDRY SOAP—Just five cases to sell. Large bars, as good as you could buy. Regular price 5c per bar. Monday to close **1½c**

MARINE NEWS

DURSTON ON MAIDEN TRIP

New Steamer Will Take Ore at the D. M. & N. Docks.

Captain Fred Reid in Charge on the First Trip.

The steamer J. F. Durston, constructed at the yards of the American Shipbuilding company for the Wilkinson Transportation company of Cleveland, was brought to the Northwestern fuel docks here at noon today to take coal for her maiden trip. The Durston will be taken to the Missabe docks to take ore for a Lake Erie port.

Since the launching the Durston has been in Howard's pocket at the shipyards, where the finishing touches were put on. Capt. Fred Reid, who arrived from Cleveland to fill the post of master, to which Capt. Harvey N. Mills, who died in May, had been appointed, has arrived from Cleveland and is in charge of the new steamer.

The Wilkinson Transportaton company is a new entry into the lake trade and has two boats of the Durston's type. The Durston is 452 feet over all with a depth of 58 feet and 28-foot beam. She has a net carrying capacity of about 4,000 tons. She will be loaded at the Missabe docks tonight and will probably leave tomorrow on her maiden trip.

ORE BOATS ACTIVE.

Corporation Ore is Being Loaded Into Independent Boats.

The ore trade has a fair start now and will continue steadily, but with no rush, for the remainder of the season. The shipments from the D., M. & N. docks are increasing steadily and fourteen cargoes were sent out yesterday.

The fact that corporation ore is going into independent boats indicates that the United States Steel Corporation is not to confine its shipments to the amount of ore the Pittsburg Steamship company's boats can handle. The Hoyt, Bope, Hoover & Mason and Davidson, which left yesterday, carried corporation ore and the Wolvin boats, Read and Clemson and Tomlinson boats Socapa and Sonoma are taking ore at the docks today. Independent cargoes will not be numerous, however, as almost the full Pittsburg fleet is moving and they can very nearly keep the docks clear.

WHALEN TO LEAVE.

Port Arthur Ice Breaker Has Been Greatly Strengthened.

The Port Arthur ice breaking tug, James Whalen, which has been at the Superior drydocks for the past two weeks, will get away tonight, as she will be released from the small drydock today. The steamer, Brown Bros., is in the other dock.

The Whalen is one of the most powerful ice breakers and towing tugs on the lakes and she will be even more effective after the overhauling she has received at the Superior docks. The side plates, which were found to be weakening under the strain of ice breaking during the past spring, were removed and replaced by heavier plates, which will be able to withstand the strain. The bow, which was battered in the ice last spring, also was repaired and strengthened.

The Whalen was to have been equipped with a powerful towing machine, but the apparatus has not arrived and will not be installed this trip. She will probably come over from Two Harbors later to take on the equipment.

OPEN NEW OFFICE.

Lake Carriers Will Have a Shipping Master at Detroit.

Detroit, June 20.—The lake carriers are preparing to open a shipping office here where the men may wait for their boats. The office will be under the supervision of Capt. J. W. Whitcom. President Livingston in an interview yesterday denied that the threatened labor trouble had anything to do with the opening of the office.

RECEIPTS TO BE HEAVIER.

Lake Carriers Will Be Sent Up Light for Ore.

Cleveland, June 20.—A number of big carriers have been lined up to load ore during the next few days and ore receipts will be heavy at Lake Erie ports next week. No more season chartering has been done. Coal tonnage for Lake Michigan ports is offered freely. Many of the ships will have to come down light, and there is no money in lake coal to the Head of the Lakes at 30 cents.

Passed Detroit.

Detroit, June 10.—(Special to The Herald.)—Up: Luty and barge, 9 Friday night; Egan, Edwards and barge, 9:30; Maytham, 10; Riddle, 10:40; Stackhouse, 12; Mullen, 12:30 Saturday morning; Stratacona, 2; Gilchrist, Huron, Muller, 3; Empress of Midland, 4; Flagg, Warriner, 6; Northern Queen, Midland Queen, 6:30; Maton, Whitaker, Omaha, 7:20. Down: Spalding, 9 Friday night; Alfred Mitchell, 1 Saturday morning; Bulgaria, 1:30; Monteagle, 3:30; Uganda, 6:20; Wissahocken, 6.

Later—Up: Milwaukee, 8:30; tug and oil barge, 9:40. Down: Wawatam, 9; Stafford, barges, 10; Amazonas, 11.

Up—Yesterday: Norseman and consort, Zenith City, 12; Matagfa, Wells, 12:30; Warner, Thompson, 1; Senator, 5; Steinbrenner, Ondes, 6; Truesdale, Acadian, 7:30; Ball, 8:40. Down: Earling, 1:20; Black, 2:40; Norwalk, 3; Castle Rhodes, Joliet, Manola, 3:20; Lynch, 5; Empire City, Janney, 6:20; Louisiana, 7:30.

Passed Port Huron.

Port Huron, June 29.—(Special to The Herald.)—Down: Uganda, 11:20; Stafford and barges, 2; Wawatam, 3; Mohawk, 4; Amazonas, 5:10; Howe, 6:40; Coralia, Corliss, 7; Ford, 7:10; Huron City and barge, 7:30; Rockefeller and barge, 7:30; Corunna, Rogers, 7:40.

The Boland Grounds.

Port Huron, June 20.—(Special to The Herald.)—The steamer J. J. Boland grounded at Point Edward at 4:30 this morning. The tug Favorite is at work trying to release her. The vessel is no obstruction to navigation.

The Sault Passages.

Sault Ste. Marie, June 20.—(Special to The Herald.)—Up: Roman, Dell, 9:30 Friday night; Wahconda, 1; Tionesta, Nikolet Peterson, 11:30; Robbins, 12:30 Saturday morning; Phippis, 1; Oliver, 2:30; Peter White, 4; Livingstone, 4:30; Marigold, 6. Down: Corean, Malta, 9:30 Friday night; Maritana, Nasmyth, 10:30; George Stephenson, Maine, midnight; Edenborn, whaleback, 1:40 Saturday morning; Oehl, Buffalo, 3:30; Van Hise, Bryn Mawr, 5; Stanton, 6:30; Rosedale, 8.

Later—Up: Sheadle, 8:40; Midland King, 10. Down: Athabasca, 8:20; Gary, 9:20.

Up—Yesterday: Corey, Widener, 11:30; McDougal, Yuma, 12:30; Capt. Wilson, 1; Manitoba, 1:30; Donna Cona, 2; Fairbairn, Princeton, 3; Northern King, George Gould, 4:30; Codorus, 5; Australia, 6. Down: Linn, Marsala, 11:30; Flint, Aranac, 12:30; Palmer, Bunsen, Mada, 1; Saronic, 2; Eriesson, Magna, 3:30; Northern Light, 4:40; Dorie, 5:40; John Eddy, Pennington, 7.

Passed Mackinaw.

Mackinaw City, June 20.—(Special to The Herald.)—Up: Topeka, 9:50 Friday night; Widener, 10; Livingstone, 11; steamer, 11:30; Sill, midnight; Butler, 12:20 Friday morning; Ramapo, 12:50; Penn, Venezuela, consort, 4; Genoa, 5:30; S. M. Stephenson, 6:20; Street, consorts, 7. Down: Phoenix, 6 Saturday morning; Widelar, 6:20; Barium, 7. Wind, west, strong, clear.

Later—Up: New Wolf, 6:20; Penay, 8:30; Farwell, 8:40; Polysenia, 10:40. Down: Sullivan, 8:40; Anna Minch, 8:50; Starrucca, 10; America, 10:30 Wind, northwest, fresh.

Vessel Movements.

Cleveland—Arrived: Coffinberry, Cornell. Cleared, coal: Omaha, Racine, Matthews, Fort William. Light: German, Duluth.

Lorain—Cleared, coal: urson, Wells, Gilchrist, Duluth, Midland Queen, Depot Harbor.

Sandusky—Cleared, coal: Mullen, South Chicago; Leuty, Blatsford, Georgian Bay.

Fairport—Cleared, coal: Fitch, Duluth.

South Chicago—Cleared, light: Corsica, Buffalo; Carrington, Superior.

Green Bay—Arrived: America, Black Rock.

Marquette—Arrived: Presque Isle.

Chicago—Arrived: Lehigh, Tioga, Ogdensburg, Kearsarge, Granada, N. J. Nessen, Kalkaska, Robert L. Fryer, T. B. Christie. Cleared, grain: Burlington, Ogdensburg. Light: Kalkaska, Duluth; Robert L. Fryer, Two Harbors; S. O. Neff, Frankfort; N. J. Nessen, Grand Marais.

Oswego—Cleared, coal: Bermuda, Racine; Light: Duncan, Baltic, Lake Erie.

Erie—Arrived: Two Friends. Cleared, coal: Murphy, Superior.

Two Harbors—Arrived: Poe, Malletoa. Cleared: Maricopa, Thomas Holley, Lake Erie; Gary, Lake Michigan.

Racine—Arrived: J. H. Wade.

Manitowoc—Arrived: Cobb, Grammer. Cleared: Lewiston, Superior.

Ashland—Cleared, ore: Jenkins, Chicago.

Escanaba—Arrived: Wolf, Orion, Aurora. Cleared: Rogers, Lake Erie.

Port of Duluth.

Arrivals—J. J. Hill, Maunaloa, J. P. Donaldson, Thomas F. Cole, light for ore; Clyde, Harvard, Krupp, coal; Dalton, steel rails; Superior, North Star, merchandise; Aztec, light.

Departures—Prentice, Halstead, lumber; Samuel Mitchell, light; North Wind, merchandise; H. L. Shaw, W. P. Snyder, H. H. Rogers, Ream, F. A. Meyers, James Laughlin, J. H. Hoyt, Crescent City, Hoover & Mason, Bope, Barth, Marvin, Norris, Morley, Bransford, H. C. Frick, Bessemer, J. J. Hill ore.

Marine Notes.

The steamer Hoover & Mason, which went on the channel bank near the Peavey elevator yesterday morning, was released last evening and proceeded down the lakes with her cargo of ore. She was uninjured. The Socapa, which was damaged by the steamer L. C. Hanna striking her while she was lying at the St. Paul & Western coal dock Thursday afternoon, was repaired yesterday and went to the Missabe docks to take ore.

Capt. James Currie, shipping master for the Lake Carriers, will be given an assistant, who will have an office on the docks. The dock office will be the lounging place for seamen, while they wait for something to turn up.

The tug Edna G. returned to her post at Two Harbors yesterday after having been supplied with a new propellor wheel and the James R. Sinclair returned from Two Harbors to Duluth.

COMPLETE HOUSEFURNISHERS

BAYHA & CO

Second Ave. W. and First St.

10 NEW EDISON RECORDS

By WILLIAM J. BRYAN

The records are composed of telling passages chosen by Mr. Bryan from his favorite orations. Hearing one of these tabloid addresses produces the same effect as a long speech from almost anyone else, so carefully has Mr. Bryan chosen his remarks.

Come in and hear them. You'll want one or more of them in your collection.

9914—Swollen Fortunes.
9915—The Labor Question.
9916—The Railroad Question.
9917—The Trust Question.
9918—The Tariff Question.
9919—Popular Election of Senators.
9920—Imperialism.
9921—Guaranty of Bank Deposits.
9922—An Ideal Republic.
9923—Immortality.

Store Open this Evening till 10

THE POPULAR SCOTCH WHISKY IS "BLACK&WHITE"

ST. LOUIS CAFE

TABLE D'HOTE DINNER

Tonight 5:30 to 8:00

LaBrosse Orchestra. 75 Cents

PRESSED PANTS OF J. ADAM BEDE

Vice Presidential Candidate Performed Homely Service.

"The last time I was with James S. Sherman, nominated as the running mate of Taft, he pressed my trousers for me," said Congressman J. Adam Bede yesterday, with a smile. The congressman is registered at the St. Louis hotel.

"It happened that I was the guest of Congressman Sherman at his home. I enjoyed his company very much, and we spent a pleasant evening. Along about bed time it occurred to me that I had a pair of trousers that were badly in need of pressing. I mentioned the matter to my host, merely saying I had forgotten to have the job done. He immediately insisted that the pressing be done then and there, for I was to leave early the following morning.

"I protested, but he started out on a hunt for a servant to do the work. It developed that it was the servants' night out, and he couldn't find one about the premises.

"'I'll press them myself,' said Mr. Sherman.

"I thought he was joking, but he insisted he was in earnest. Just to see whether he would or not I followed him into another room. He hunted up an electric flatiron, produced the necessary clothes and then the necessary dampness for the towels, got out an ironing board and went to work, much to my amused surprise. He went at the job like an expert, and when he was through with the garment it looked as if it had just come from the tailor's.

"It isn't everybody who can say he has had his pants pressed by the vice president of the United States."

GOOD NEWS —FROM— WHITESIDE!

Silver City, N. M., June 12, 1908.

Whiteside Exploration, Mining & Milling Co., Duluth, Minn.

Gentlemen: I take pleasure in notifying you that we have at last cut into the ore zone (not the fracture zone), but the true formation and the rock is looking promising. Some of it is similar in character to that which carries the high-grade values on and near the surface, and we are liable to shoot into shipping ore most any time.

The work is going along nicely as both shifts are working hard to secure the bonus of 1,000 shares of treasury stock, which I have put up to the crew that shoots into shipping ore first.

The crosscut is 81½ feet according to measurements. The formation is a little hard, but considerably softer than near the surface and if the opinion of Mr. William Farish, the noted Colorado mining engineer and expert, can be relied upon, we cannot be very far from shipping ore.

Please send certificate for 5,000 shares of Treasury Stock and charge same to me as I want more stock, in fact, all the stock you can let me have, as I have all the confidence in the world in the mine. I will take all stock for my salary as I feel sure we are going to make a winner in the near future on the Tellurium property.

I will start hoisting from Shaft No. 1 on Tellurium just as quick as my rails for the tram get in.

Trusting everything is satisfactory to date, I remain respectfully yours,

F. J. WHITESIDE,
Asst. Mgr. & Supt. of Mines.

If You Want a Malleable Range Get the Best—

The Great Majestic

Majestic Range Bodies are all made of **charcoal iron. No other range** in the world is made of this material—this feature alone adds 300 per cent to the life of the Majestic—a range that will last a life-time—stand the hardest usage and give the best results.

Every range has a perfectly constructed air-tight oven, will bake better with half the fuel used by other ranges the flues are all lined with asbestos board—(not paper). Other ranges have steel over the asbestos—the steel will often times buckle and close up the flue.

The Majestic has a warming closet under the oven, and two warming closets on top—with drop doors that form shelves for setting dishes on.

The draft door is a thoroughly tested point—a feature not found in other ranges—admits of a good circulation of air—keeping fire hot, but allowing just as much air to enter back part of fire box as comes in the front. The air is warm and does not cool the fire, saves fuel, does not burn out body of range.

We want to show you the **Majestic**—the best malleable steel range in the world—no other malleable will give the service, satisfaction or lasting qualities that the **Majestic** will. Come in and see this range.

The Reliable Steel Range

The Buck's Steel Range

Both give you a large selection to choose from. We don't confine ourselves to one range—we have the largest, most complete line of high-grade, reliable guaranteed ranges in the city. Built to last and built for service—fuel saving, good bakers, and selected with a view to giving you the very best line of ranges made. When we sell you a range we know you will be satisfied—we sell you only the best—prices range from **$27.50 up**—not high priced, but absolutely reliable.

Don't think you have seen the best line of ranges in the city if you have not seen our line. We can show you something different and better, and can save you from five to fifteen dollars on the price of your range.

To Be Sure You Are Getting the Lowest Prices, Get Our Prices.

French & Bassett DULUTH, MINN.

Largest Line of Ranges in the City.

CITY BRIEFS

Thwing-Stewart Co.; Printing, Binding, Engraving; 330-12 W. 2nd St. 'Phones 114.

Music Every Evening.
Flaaten's orchestra every evening at Spalding Cafe during dinner hour.

Church Has New Organ.
The new organ of the First Norwegian Lutheran church, First avenue east and Third street, will be dedicated at a concert to be given Wednesday evening, July 1, at 8 o'clock.

Jury Seals "Lid" Verdict.
The result of the suit of the Theodore Ascher company of Chicago against Mrs. Agnes Lanyon of Hibbing, will not be known until Monday morning, although the jury reached an greement about 10:30 o'clock last evening. The court was not in session today and will not be in the regular term, until Monday, so the verdict was sealed until that time. The case involves some millinery sent by the Chicago house to Mrs. Lanyon.

Takes Jail Sentence.
Charles Mattson, who is charged with having stored a lot of stolen eatables in an old building underneath the Lake avenue viaduct, was fined $10 and costs in the municipal court yesterday afternoon, with an alternative of ten days in jail. Although he had $38 in his possession, he took the jail sentence, saying he preferred to go to jail.

Girl Breaks Leg.
The 5-year-old daughter of Mr. and Mrs. Thomas Smith of 112 East Superior street, fell from a rope swing last evening and suffered a double fracture of the leg. The second fracture was not discovered by the physician at the time he set the first, and the child suffered intense agony until a second call remedied the mistake.

DANCING TONIGHT!
JOYLAND,
PARK POINT PAVILLION

Tax Case Trials.
Following are the tax cases for trial by the district court that have been set for Monday: Nos. 2, 12, 14, 18, 19, 23, 24, 27, 35, 48, 54, 62 and 73.

Shriners, Attention!
Aad Temple Emblem Cards now ready. Leave your orders now.
CONSOLIDATED STAMP & PTG. CO.
14 Fourth Avenue West.

Will Honor the Dead.
The members of the North Star and Diamond lodges, Knights of Pythias, have been notified to meet in their respective castle halls at 9:30 o'clock Sunday morning to go to Superior to attend the union memorial services in the honor of the departed knights, to be held with Nemadji lodge of that city, in the Congregational church. The memorial sermon will be preached at 11 o'clock. The members of North Star lodge will reassemble in their halls at 3 o'clock Sunday afternoon to go to the cemetery to decorate graves.

Approaches Damaged.
County Commissioners E. M. Patterson and John Sundeen were appointed a committee by the county board to investigate the condition of the approaches to the Cloquet river bridge confirm the recent report in The Herald that the floods have damaged the approaches to a considerable extent. Although the committee was authorized to go ahead with such repairs as may be needed, the damage is so great that the matter will be brought to the attention of the board at the July meeting. It is expected that the board will put in steel approaches. These will cost more than wood approaches but the improvement will be permanent.

Woman Alleged Insane.
Esther Marsh, of 1113 West Second street was taken into custody by Patrolman Youngberg last evening to await examination for insanity, before the probate court. People living in the same house claimed that the woman was violent, that she attempted to break up the furniture.

Will Open Singer Hotel.
H. W. Cullyford formerly manager of the Superior hotel, is in Duluth enroute to Isle Royale, where he will open the Singer hotel at Washington Harbor, June 25. Mr. Cullyford is well known to the traveling public and has many friends in Duluth.

Arrested on Forgery Charge.
Fred Ballard of Anoka was arrested last night on the charge of forgery. He was placed in the city jail, and will be given a hearing Monday. It is claimed that he passed a check for $6 on a Bowery saloonkeeper. A similar check was found on his person when searched at headquarters. Both are made payable to Frank Baker, and are signed by Martin & Thomas, per H. G. They are drawn on the City National bank.

Two Cases Dismissed.
The personal injury case of George Reshofsky against the Oliver Iron Mining company and others and of Frank Nelmi against the same corporation, were dismissed from the district court this morning, the suits having been settled. Davis & Hollister represented Reshofsky and Helno & Hollister represented Nelmi.

Released on Bail.
Annie Peterson who was bound over to the September grand jury, by the municipal court, on the charge of keeping a disorderly house, secured her release from custody this morning by depositing $50 cash bail with the clerk of the district court.

Annual Picnic.
The Knights of Sir Galahad will hold their closing meeting for the season at the Boys' department of the Y. M. C. A. Sunday afternoon at 3 o'clock. The annual Knights of Sir Galahad picnic will be held Wednesday, June 24, and their camp will be at Zenith island July 1 to 3. A large number of the Boys department members enjoyed a launch ride around the bay yesterday afternoon. The next trip will be an all night excursion to Pike lake next Friday.

Messrs. Knudsen and Ferguson
Will leave with a party over the Northern Pacific railroad for the

Bitter Root Valley
On Monday Next, June 22nd.
Leaving Union Depot, 1:55 p. m.
For any information call at 320 West Michigan street.
Knudsen & Ferguson.

Much Garbage Burned.
A large amount of garbage is being disposed of by the city incinerator just now. Reuben Johnson, of the board of public works is receiving reports showing that fifty loads daily are being burned at the city plants.

Contagious Hospital.
According to the present outlook, the city will have a site for the city hospital selected within the next week. Several locations are in prospect, but the one which particularly appeals to Mayor Haven has a building already on it. The site and building could be purchased, and the structure fitted up as desired, for less than $15,000, the amount that has already been appropriated for the contagious ward. It is altogether probable that this proposition will be accepted, although other sites are in prospect.

Assembly Hall
Y. M. C. A. Bldg.
TONIGHT AT 8
PROFESSOR
ROBERT KOEHLER
President of the Minnesota State Art Society, will give an address. Every one is cordially invited.
ADMISSION FREE.

Still Working on Rocks.
The board of public works has taken enough material from the point of rocks to rip-rap the water mains along St. Croix avenue, but work will not be entirely discontinued at the point. The Scott-Graff Lumber company has contracted to take 400 yards of rock from the point for rip-rap work in the West end, and this will keep the crew of men engaged in tearing down the point of rocks busy for a while longer.

Ski Jumping Contest.
Arrangements are being made for a big Fourth of July celebration at Lester Park. Among the special attractions will be a ski contest between Elling Dieson and Gustaf Bye.

Baptist Services.
At the Calvary Baptist church, 524 East Fourth street, there will be services at 11 o'clock in the morning, when the pastor, Rev. G. A. Oglesby, will preach on the subject "It Will Bruise the Serpent's Head." In the evening at 8 o'clock he will preach on the subject "Our Ransom." Sunday school will meet at 2:30 o'clock, and prayer meeting will be held Thursday evening at 8:30 o'clock.

Davidson Funeral.
The principal speech last night at the meeting of the West end Democratic club, was made by Andrew Nelson, who spoke on the platform of the Republican party which has just been adopted at the convention at Chicago. He said that though it was not all that might be desired by the common people, it was well suited to the interests. The other speeches were made by Dr. O. A. Oredson, Charles Hoar, Henry Moran and other members of the club. Sloan hall at which the meeting was held was well filled.

The funeral of Charles W. Davidson will be held from the residence 295 Piedmont avenue, Monday afternoon at 1:30 o'clock and from the Swedish-Mission church, Twenty-first avenue west and Second street, at 2 o'clock. Rev. F. O. Kling will officiate and interment will be made at London Road cemetery.

Runaway Boy.
It is believed that Dan McKinnon, 14 years old, came to Duluth when he ran away from his home in Minneapolis about a month ago. The police are looking for him here. When last seen he was dressed in a blue serge suit with a white soft hat. He is about five feet tall and has dark hair.

PERSONAL

Mr. and Mrs. Frank Sullivan Smith of New York, F. L. Bartlett, M. V. V. Franchot and Allan B. Williams of Olean, N. Y., left last evening for New York after a trip of inspection of the property of the Higgins' estate on the Mesaba range. Mrs. Smith is a sister of the late governor of New York, while Messrs. Franchett and Bartlett are counsel for the estate.

Rev. Alexander Milne, pastor of Pilgrim Congregational church, returned this morning from the East, where he delivered an address on June 1 before the alumni of Yale divinity school.

HEARING ON HARBOR LINE

Maj. Fitch will probably recommend that the Park Point harbor line be moved back only as far as the new dredging operations extend.

The hearing called by the United States engineer was held at 1 o'clock this afternoon, and about twenty were present, all of whom represented Park Point property. None of the vessel interests were represented.

The Commercial club presented a communication urging that the harbor line be moved back only as far as the dredging operations extended, which is to Nineteenth street. This met with the approval of all present, and Maj. Fitch will probably recommend this action. The line will be moved back 750 feet, as far south as Nineteenth street, and from there on the old harbr line will be retained.

Women's Rights in Abyssinia.
In the matter of women's rights, Abysinia is far ahead of Europe. The house and all its contents belong to the wife, and if the husband offends she turns him out until he is duly repentant and makes amends. In the matter of a pure, wholesome table beverage, nothing can equal golden grain belt beer, because it contains every particle of the healthful, wholesome nutriment of the malt and all the tonic properties of the hops from which it is made. Order of your nearest dealer, or be supplied by Duluth branch Minneapolis Brewing company.

Club Entertained.
Friday evening the Ragout club enjoyed an evening of music and games at the home of Mr. and Mrs. Arthur A. Fider, on East Sixth street. Among those present were: Capt. and Mrs. Traumps, Mrs. Ellis Jacques, Mrs. Louis Williams of Chicago, Miss Belle Jacques, Miss Jennie Fider, George Powers, Mrs. James Hart, Mr. and Mrs. L. K. Daugherty, Clara and Ruth Fider. A banquet was served later in the evening.

Senator LaFollette
WILL SPEAK ON
"Purer Politics"
AT FIRST M. E. CHURCH
Tuesday, June 23
STAR LECTURE COURSE

GLAD TO GET BACK HOME

"We had a splendid trip and enjoyed it very much. but it seemed mighty good to get back home again," said W. J. Olcott today.

Mr. and Mrs. Olcott and children have just returned from abroad, where they have been for the past three months.

"We spent quite a great deal of time at the lakes in the north of Italy. It was beautiful there and we enjoyed it very much," said Mr. Olcott. "We also visited Switzerland, bits of Germany, Holland, traveled through France to Paris and from there went to England.

"A number of Duluth people were in Europe at the same time we were, but we did not see many of them for the reason that they were ahead of us. That is, they went over before we did and at most of the popular places we found that Duluth people had left just a short time prior to our arrival.

"However, we ran across Mr. and Mrs. Walter Turle and family between Nice and Monte Carlo, and in Paris we met Mrs. A. M. Miller and the Hartley girls. We also saw Mr. and Mrs. Merrill in Paris. They formerly lived here, but now make their home over there. It was very pleasant to see people from home, I can tell you. As I said, we had a very nice trip, but Duluth looked very good to us when we got back."

COPPERS HAVE BETTER TONE

Copper stocks were dull today and during the early part of the session. they were weak but a rally came during the last hour and the undertone at the end of the session was a little firmer.

North Butte opened at $67, declined to $66.75, rallied to $67.50 and closed at $67 bid and $67.62½ asked. Amalgamated opened at $67, declined to $66.75, rallied to $67.75 and closed at $67.62½ bid.

Greene-Cananea opened at $10.37½, declined to $10.25, reacted to $10.50 and closed at $10.50 bid and $10.62½ asked. Butte Coalition opened at $22.62½ bid and $23 asked, sold at $22.87½ and closed at $22.62½ bid and $23 asked. Calumet & Arizona opened at $108 and closed at $108 bid and $109.25 asked. Anaconda opened at $43, advanced to $43.12½ and closed at $43.12½ bid.

Superior & Pittsburg sold at $12.62½ and closed at $12.37½ bid and $12.50 asked. Copper Queen of Idaho sold at 95c and 98c and closed at 98c bid and $1 asked.

Denn-Arizona was inactive and closed at $2.50 bid and $2.75 asked; Globe at $5.37½ bid and $5.50 asked, Calumet & Sonora at $6.87½ bid and $7.12½ asked. Butte & Superior at $1 bid and $1.12½ asked, Butte-Ballakdava at $7.12½ bid, Mowitza, 90c bid and 95c asked, and Red Warrior at 1.25 bid and $1.37½ asked.

Black Mountain was inactive and closed at $3.87½ bid and $4 asked.

SENT HERE BY ROOSEVELT

J. B. Reynolds of New York city, one of three members of a special commission appointed by President Roosevelt to look into labor conditions, is in Duluth today on his way to the Mesaba range, where he will investigate the conditions of the laboring classes.

Henry H. B. Needham of Washington, and Samuel B. Donnelly are the other two members of the commission. Mr. Needham will probably be in Duluth tomorrow and will go to the range to assist Mr. Reynolds in the investigation work.

Mr. Reynolds was a member of the New York delegation to the national convention, and says that he feels proud of the fact that a New York man was chosen for the office of vice president. He says that the New York delegation was instructed for Hughes, and was disappointed that he was not nominated.

MEAT IS ON THE JUMP.

Another Advance of Three Cents in the Price of Meat—Here's a Good Substitute for Meat.

The retail meat dealers and butchers have been notified by the packing houses that the price of meat has been raised 3 cents a pound on account of scarcity of live stock, and their inability to operate all the packing houses on account of the floods. As the packing houses at Kansas City are all flooded, it is impossible to kill fresh beef, and the dealers will have to rely on the present supply in cold storage.

Meat was already high enough to be a luxury to most people, but this additional advance will place it beyond the reach of most pocketbooks. Fortunately we do not require as much meat in summer as we do in winter, and the deprivation will not be a hardship to most people, especially those who know the high nutritive value of shredded wheat biscuit, which may be obtained of any grocer. Shredded wheat contains more real nutriment than beef or eggs, costs much less, and is much more easily digested. Two shredded wheat biscuits with milk or cream and a little fruit will supply all the energy needed for a half day's work, and at a cost not to exceed 5 or 6 cents. It will be a pleasant surprise to the stomach as well as the pocketbook.

TERRIFIC EXPLOSION.
Denver, Colo., June 20.—A terrific explosion occurred at the Dupont powder mills at Louviers today, and it is believed that the entire plant has been destroyed.

FIREWORKS!

BALLOONS FROM 45c TO 75c EACH.

INDIVIDUAL DISPLAYS AT WHOLESALE PRICES

Our jobbing orders for Fireworks have been shipped and we are now ready to put up individual displays. We are holding some of the best pieces for this purpose, and will give you a better assortment this year than ever. Even the smallest order will have careful attention, and you will be surprised at the small cost of a fine display. Special assortments from **$3.50 to $45.00**, carried in stock; or will make up any kind desired. Order now, we'll deliver when wanted.

KELLEY HARDWARE CO.
DULUTH, MINN.

TOO LATE TO CLASSIFY

One Cent a Word Each Insertion—No Advertisement Less Than 15 Cents.

IF YOU'RE TROUBLED WITH HAIR or scalp, come to us for relief and cure. Our methods are scientific and never fail to give fullest satisfaction. No charge for consultation. Miss Horrigan, over Gidding's store.

WANTED—AGENTS TO SELL COFfee, teas, etc; salary or commission. Apply afternoons or evenings. Hurd-Spice-Mills company, 508 East Fourth street.

Smoke those good cigars, La Della (domestic) and Alvaro, (Key West.)

ARRANGEMENTS FOR ONE, TWO OR three meals a day, by week or month. Miss Lindberg's Lunch Rooms, 20 W. Sup. St.

Expert facial and scalp treatments. Latest modes in hairdressing. Miss Kelly, opposite Glass block.

JUST NOW IS THE RIGHT TIME OF the year to let us photograph your house and lawn. We do it right. Call Fenney & Adams, 1523-X, Zenith.

LADIES' TURKISH BATH AND HAIRdressing parlors. 24 West Superior street, upstairs. Knauf Sisters.

FLORISTS AND DECORATORS.
EISCHEN BROS., 121 WEST SUP. ST.

MARRIAGES.

Haldor H. Bjilbole of Ward county, North Dakota and Annie G. Berge of Manitowoc county, Wisconsin.
Louis Beckstrom and Margaret Engen.

DEATHS.

DAVIDSON—C. W. Davidson, 20 year of age, died at St. Luke's hospital June 16.

CARD OF THANKS.

I WISH TO THANK THE MANY friends and relatives, especially the M. W. A., No. 2341, and the employes of Panton & White for their kindness and many floral offerings during the recent bereavement, the death of my beloved husband.
MRS. GEORGE NICHOLSON.

A Hardwood Floor of any Color You may Choose for $2.50

Floors which are in too poor condition to be improved with varnish alone can be made to imitate a genuine hardwood floor with this new patented Graining System.

This process does not require the services of a professional wood finisher.

The Graining Tool takes the place of skill and can be successfully used by the inexperienced man or woman, thus making it possible for any one at a very slight expense to enjoy the luxury of a new hardwood floor.

This Graining Compound when protected by one or two coats of Chi-Namel produces a surface that will out-wear any ordinary varnished floor, many times over.

Watch the lady in our big show window, Monday, Tuesday and Wednesday, and see how easy this is done.

Sample cans free during that time.

KELLEY HARDWARE CO.
DULUTH, MINN.

STORE ROOM FOR RENT!
309 West Michigan Street
Front and sub-basement.
Inquire of
J. J. WALL
310 West Superior Street.

Lester Park
Dancing
Tuesday and Thursday

Hotel Superior
SUPERIOR, WIS.
Leading Hotel—Fine Cafe. Large sample rooms. Bus meets all trains.
American Plan, $2.50 to $4.00.
European Plan, 75c to $2.50.
Special Weekly and Monthly Rates.

Stenography and Bookkeeping
Private lessons given in **Stenography.** System is easy to learn, easy to write, easy to read. Simple, practical. No charge for tuition until you have secured position. Address Johnson, P. O. Box 399, City.

Wood For Sale
Four-foot or 16-inch Maple or birch.
Sargent & Co.,
Box 50, R. F. D. 3, Duluth.

Gasoline Engine Expert
C. W. ANDERSON
Calls Can be Left at
DULUTH HARDWARE COMPANY'S.

SHATTERED NERVES AND WRECKED CAREERS

The Result of the Constant Nervous Strain of Chronic Rheumatism.

There are no other ways of effecting a cure than the natural. Miracles and other wonders belong to the time of Christ. Other than natural methods, like Dowielsm, etc. always have proven to be fakes.

This was told to a reporter by the most successful of men's Specialists, the Progressive Medical association.

Most of the diseases are caused either by accidents or infections or germs; like typhoid fever, pneumonia, grip, consumption and others. Again other diseases are the natural consequences of faulty metabolism which is to say that the internal organs, as the Liver, Kidney, Bowels, Spleen and Lungs are brought into a suffering condition by constant, faulty eating, drinking and living. This in turn will form poisonous material in the body, which slowly but surely brings on sufferings and early death. Each organ excretes its own poison. If the liver is at fault you will always feel tired; the skin on your face and abdomen is sallow, and your eyes appear yellow. If the Kidneys are suffering you will feel it in your back, your urine is red, and if you leave it stand for 24 hours you will find brickdust or other sedimentary deposits on the bottom, the active poisonous material, however, stays in the body and in turn causes poisoning of the heart muscle, and by exposing the body to cold temperature a sudden contraction of the blood vessels follows which crystalizes the uric acid most usually between the joints and often in the muscles: these crystals are like fine needles and are causing the severe pain which every rheumatic sufferer experiences. All these troubles are curable in the hands of Specialists. You need not suffer of any chronic diseases whatever, if you make up your mind and go to the Progressive Medical Specialists; you will find they will cure you of all chronic diseases, no matter how long you have them; they can cure you because they have devoted their life and labor to the study of a special class of diseases: Hydrocele, Lost Manhood, Secret Vices, Nervous Debility, Brain fag, Melancholia, Wasting, Syphilis, Locomotor Ataxia, Tabes Dorsalis, Psoryasis, Skin diseases, Paralysis, Stomach troubles, Bowel trouble. However, they accept men only and there is no one who can cure them as well as these Specialists. Whatever disease you have, and no matter how long, go and consult the Specialists; they will not charge you anything for it. Their offices you find open from 8 a. m. to 8 p. m. No. 8 West Superior street, Duluth.

VICTOR

Do You Go a Month Without Dinner, Then Feast?

Every day without a Victor is a loss you can never make good.

Come today and learn about our easy payment plan.

Prices $10 to $100

June Records on Sale.

Don't forget our noon hour Concert.

DULUTH MUSIC CO.
222-224 West First St.

ELECTRICAL WORK

First Class Work at Reasonable Prices.

RICHARDSON ELECTRIC CO.

210 West First Street, Duluth, Minn.

Residence, New Phone 2120-X Shop, New Phone 2144-A

D. C. BARR

CARPENTER AND BUILDER.

Estimates furnished on all kinds of building work. Are you going to build a residence? I will furnish you plans and figures. Are you going to do any repair work? I will do it by the hour, or day, or estimate. I employ none but first-class men. All work guaranteed.

Shop and Office, 115½ West First St.

Display the same good judgment as when buying other things. Don't always take the first brand offered you. To be sure of the quality say—

La Verdad

Then you know you have received the best cigar your money can buy—a cigar that means satisfaction. Long, clean, clear Havana made in Tampa by Cuban or Spanish workmen—that is the LA VERDAD. It is worth asking for and insisting upon. 3 for 25c and up.

ASK YOUR DEALER.

RON-FERNANDEZ CIGAR CO.

DULUTH AND TAMPA.

Old 'Phone, 1226-L. New 'Phone, 1529-A.

Carpets and Rugs Cleaned

BY COMPRESSED AIR.

Prompt Service—Best Endorsements.

Duluth Compressed Air Rug Cleaning Co.

2108 West Superior Street.

Let Me Do Your—

SHOE REPAIRING

—AT—

Champion Shoe Works

14 5th Ave. W. Lyceum Building.

Expert Repairing!

Bring in your watch and jewelry repairing; we guarantee prompt and satisfactory work. Prices reasonable.

J. GRUESEN,

Jeweler and Watchmaker.

127 West Superior Street. (Upstairs.)

Zenith 'Phone, 1393.

THE OLD AND RELIABLE AMERICAN LUMBER COMPANY

WEST DULUTH.

We carry the largest and best assorted grades of Lumber, Lath, Shingles and Moulding in the city. Maple Flooring, Tar Felt and Rubber Roofing a specialty. Our prices are bound to please. Get our prices on building material and you will complete your home. Both 'Phones.

ON THE IRON RANGES

STEEL WORKER IS KILLED AT DOCK

Falls Seventy Feet at Two Harbors, Dying Soon After.

Two Harbors, Minn., June 20.—(Special to The Herald.)—Earl McConoughey, a steelworker, employed by the American Bridge company on No. 6 ore dock being built here, was almost instantly killed yesterday afternoon by falling to the concrete bottom, a distance of about seventy feet. It is said a plank upon which he was standing broke, precipitating him to his death. After striking the concrete bottom he rebounded into the water, but was quickly rescued. He was started in an ambulance to the Budd hospital, but died en route. The deceased, who was 25 years old, came from Evanston, Ill. He had handed in his time and intended to leave tonight for Yellowstone park to spend several weeks in pleasure.

THREE SITES ARE ALREADY OFFERED

Virginians Are Working Faithfully for New Federal Building.

Virginia, Minn., June 20.—(Special to The Herald.) — Messrs. Laviollette, Osborn and Elmquist, the committee appointed by the council to obtain options on prospective sites for the proposed new federal building have already secured offers on three different parcels of land in block 43, opposite the Roosevelt school. D. W. Freeman has offered the three lots on the southwest corner of the block for $1,166. This is just what he paid for the property with 5 per cent interest added. Harold Griggs, for the Virginia Improvement company, has offered three lots near the Osborn home for $1,150. Otto A. Poirier has three lots which he will offer at the same rate. All these offers are made with the understanding that the property may be used for any public purpose. It is thought the committee will have no difficulty in securing options at reasonable prices on the entire block. Some opposition to this location has developed and other sites may be offered to the government. Some of the business men on Chestnut street prefer to have the building located on the block opposite the Central school. They claim the site opposite the Roosevelt is too far away for a post-office.

EVELETH PUPILS DID SPLENDIDLY

Forty-Nine Were Not Tardy or Absent During School Year.

Eveleth, Minn., June 20.—(Special to The Herald.)—The attendance at the local schools has been very good during the past year. Forty-nine pupils were given certificates showing that they were not tardy or absent during the year, while it is understood only twenty-seven received the same kind of certificates in all the Hibbing schools. The pupils who were not absent or tardy during the past year are as follows: Fayal school, first grade, Clarence Prom; second grade, Olif Bjerken, Chester Johnston, John Teplicky; third grade, Augusta Jacklsh; fourth grade, Anna Payne, Arvoid Lehtenin; sixth grade, Susan Teplickel, Walter Peterson; seventh grade, Evelyn Prince; high school building, high school room, Curtis Bent, Richard Floyd, Georgena Powell, William Sarri; eighth grade, Myron Ringstad, Jacob Sarri, Axel Turnquist; fifth grade, Hella Kangas, Sigred Anderson, Herbert Anderson; kindergarten, Dora Springer; first grade, Ruth Olson, Arthur Anderson, Elsie Anderson, George Stipetich, Willie Nelmarki. Eveleth building: Kinkergarten, Arthur Davey, Johnny Johnson, Tempi Kivisto; first grade, Jalmar Johnson, Ena Rooning, James Greco; second grade, Selma Forkkala; third grade, Tony Blatz, Lily Castren, Lutie Johnson, Arthur Sampi, Josephine Scott; fourth grade, John Johnson, Mamie Hill; fifth grade, John Kurste, Ernest Sampi, Walter Turnquist.

During the first semester at the Eveleth building fifty-nine were not absent at all, during the second semester, forty-four. At the Fayal school forty-one were not absent during the first semester, thirty-eight during the second. In the Adams building and in the Fayal kindergarten one was not absent during the whole year in each place. The average attendance for the year was about 94 per cent.

GOING TO HONG KONG.

Virginia Brewmaster Will Make Beer in the Orient.

Virginia, Minn., June 20.—(Special to The Herald.)—Fred Houseworth, who has filled the position of brewmaster for the Virginia Brewing company during the past year, will depart the first of July for Hongkong, China, where he will take a position as brewmaster. The Virginia Brewing company has engaged R. A. Mullenhauser of Ashland to take Mr. Houseworth's place.

Dr. M. F. Guildinger, who has purchased the practice of Dr. J. D. Kerns, has arrived in the city and taken up his work.

Through the efforts of the delegates from Virginia grove, No. 46, and the representatives of other range groves, the grand grove, U. A. O. D., was induced to hold its session in June of next year in Virginia.

C. J. Macbeth of the firm of Macbeth & Gardner came down from Ranier yesterday morning, where he has been looking after the firm's fishing operations. He says the catches are not as good as formerly.

Ella Lasch, 3 years old, daughter of Mr. and Mrs. Lasch, died on Wednesday, and the funeral was held from the house Thursday afternoon. Rev. P. O. Hanson of the Swedish Lutheran church conducted the services.

HIBBING EAGLES PLEASED OVER DELEGATES' WORK.

Hibbing, Minn., June 20.—(Special to The Herald.)—The local Eagles are rejoicing over the good work done at the state Eagles' meeting at Brainerd this week by James Sullivan and L. L. Baskins, delegates from the local aerie, who were largely instrumental in capturing next year's convention. Already plans are on foot to make the 1909 meeting a success.

EVELETH TO HAVE BIG CHURCH MEET

Captures Next Year's Convention of Finnish Lutheran Church.

Eveleth, Minn., June 20.—(Special to The Herald.)—Through the efforts of Rev. John Wargelin, who has been in attendance at the nineteenth annual convention of the Finnish Lutheran church at Worcester, Mass., the convention of that church will be held here next year during June. A number of other places asked for the convention, but Rev. Mr. Wargelin induced the delegates to vote for Eveleth. Rev. Mr. Warglin was accompanied by his wife, with whom he made a nextended trip through the East, visiting Boston, Niagara Falls, Chicago and St. Paul.

INDIAN SCHOOL COMMENCEMENT

Creditable Showing Made by Pupils at Vermilion Lake School.

Tower, Minn., June 20.—(Special to The Herald.)—Commencement exercises were held last evening at the Vermilion Lake Indian school. Invitation has been issued to the town folk, and a large number attended. Three steamers, the Mist, the Ida and the Mary Bell and several launches conveyed the people across the bay.

The attendance at the school at the end of this term is the largest it has been for years, and great credit is due the superintendent, Dr. Rodwell, for the efforts he has jut forth for the advancement of the institution. Marked progress is noted in many ways.

The doctor is assisted by an efficient corps of employes, and the entertainment given last evening bespeaks credit to the entire faculty. The children showed careful training and acquitted themselves to their own as well as their teachers' credit.

Following is the program as rendered, each number of which received hearty applause: Song, "Happy Greeting to All," school; recitation, "The Way of the World," Willie McCoy; song, "How They Grow," class of girls; recitation, "Prior to Miss Belle's Appearance," Amelia Reigert; drill, "Little Boy Blue and Little Bo-Peep," by twelve children; recitation, "One, Two, Three,' Matilda LeGarde; song, "Little Gypsy Girl," Mary Day, Mary King, Elizabeth Wakemup; march, "Milkmaid's March," by eight girls; dialogue, "Scene at a Railroad Station," afternoon division; song, "Dolly, Stop Weeping," Mary Reigert; flag drill, by sixteen boys; duet, "Gay Little Butterfly," Lizzie Gagnon and Julia Wood; "The Child's Prayer," by four girls; concert, recitation, "Good Night," by primary class; song, "Peaceful Night," by senior division.

A local orchestra had been secured and after the program at the chapel, all repaired to the dormitory building, where the dining room had been cleared for dancing. Lemonade and ice cream were served during the evening. The younger members of the school besides enjoying the refreshments with the elders, were awarded an extra treat in the form of bags of candy, which was very acceptable.

Several of the pupils left today to spend their vacations at their various homes. Dr. Rodwell accompanied some of them to Grand Marais, while Mrs. Rodwell took the McCoy children home to Fort Frances. A large number of the children remain at the school during the vacation.

In closing, Dr. Rodwell thanked the Towerites for their attendance and hoped the school would be visited often by our city people as well as those of neighboring towns, who might be interested in the work.

All who attended the exercises last evening are loud in their praises of the efficient manner in which each number of the program was rendered, as well as the evening's entertainment in general.

GILBERT'S FOURTH PLANS.

Balloon Ascension, Horse Races and Other Events.

Eveleth, Minn., June 20.—(Special to The Herald.)—The citizens of Gilbert held a meeting recently to make plans for the Fourth of July. S. T. Bonino, the chairman appointed the following committees: Soliciting, Harry Silver, S. T. Bonino, Charles Murphy; games, Adams, Hurley, Rattenburg; speaker and music, J. Siegel, M. M. Sweet, Capt. Kane; fireworks, Bowman, Sliver, Spaulding. Capt. Kane was chosen marshal for the day. The Gilbert people intend to have things doing on the Fourth and will have a balloon ascension, horse races, and fireworks. A boxing match will probably be put on in the afternoon between "Kid" Paul of Duluth and "Cyclone Kid" of Eveleth. The bout will be for ten rounds, winner to take the whole purse.

COUNCIL DISCUSSES PLANS.

Hibbing Will Soon Let Contract for New City Hall.

Hibbing, Minn., June 20.—(Special to The Herald.)—The village council at a special meeting last night went over the plans and specifications submitted by Radcliff & Price, the Duluth architects for the new village hall. The specifications are entirely completed and it is expected that they will be in readiness to advertise for bids in about a week. The new village well has been dug a depth of about 250 feet or about fifty feet below the old well, yet the water supply of the old one does not seem to have been effected although it was expected to be drained by the new well. About 300 gallons per minute is seeping into the new well. As soon as the old well is drained, the pumps will be transferred to the new shaft and the old well will be dug lower. Both wells will be sunk to a depth of about 300 feet.

Hay's Hair Health

Never Fails to RESTORE GRAY or FADED HAIR to its NATURAL COLOR and BEAUTY

No matter how long it has been gray or faded. Promotes a luxuriant growth of healthy hair. Stops its falling out, and positively removes Dandruff. Keeps hair soft and glossy. Refuse all substitutes. 2½ times as much in $1.00 as 50c size.

IS NOT A DYE.

Philo Hay Spec. Co., Newark, N. J.

$1 and 50c Bottles, at W. A. Abbetts

BIWABIK MAY CONSENT.

Aurora's Idea for Annexing More School Territory May Win.

Aurora, Minn., June 20.—(Special to The Herald.)—The committee appointed by the Aurora Commercial club to confer with the Biwabik Commercial club in regard to the matter of annexing part of the Biwabik school district to the district No. 13 met in Biwabik yesterday. At first Biwabik would not listen to the argument, but after hearing the facts in the case decided to have the Aurora committee meet with the Biwabik school board. The dividing line between the two districts at present is about eighty feet west of the Aurora schoolhouse and runs through the middle of the village. Aurora argues that the Biwabik district in a few years will have a valuation of about $12,000,000 and that they will not miss the territory which will at present lower their assessed valuation to about $6,000,000. District No. 13 is valued at $3,000,000 now and if the addition was made would have $10,000,000. It is also argued that district No. 13 will take up its share of Biwabik's school indebtedness or about 17 per cent of it.

VIRGINIA NEWS NOTES.

Personal and Other Items Gathered in Range City.

Virginia, Minn., July 20.—(Special to The Herald.)—Mrs. M. L. Fay returned to Duluth yesterday after a visit here with her relatives. Mr. and Mrs. Fay expect to leave in a short time for Denver, Colo., with their grandchildren, Madeline and Marcus Fay, for the summer. Marcus Fay, Jr., is in poor health, and it is hoped the mountain air will improve his condition.

The Ladies' aid of the Presbyterian church will meet next Wednesday afternoon with Mrs. Hayward on Beech street.

Mrs. D. B. McDonald gave the last of her series of parties Wednesday afternoon. Mrs. George Whitman of Eveleth received the bridge prize and Mrs. J. L. Kimball the flinch gift. The out of town guests were Mrs. George Whitman and Mrs. Marsell of Eveleth and Mrs. Fred Lerch of Biwabik.

W. A. Hall departed on Monday for a trip through the Southwest of two weeks' duration. He will look over Texas especially with a view of finding a favorable location for fruit farming.

City Clerk Bickford departed Thursday for Hibbing, where he joined some of the Elks of that place and took in the Bemidji state convention.

Cards have been received announcing the wedding of John Carney Garrison and Miss Rose Anthony Simmons of Thermopolis, Wy. The bride was formerly a teacher in the high school here and Mr. Garrison is a ranchman in Wyoming.

Mrs. Otto Johnson departed today to visit with an aunt in Minneapolis, after which she will visit other relatives at Menomonie, Wis.

Mr. and Mrs. W. J. Schulze entertained a small party of friends at bridge Wednesday evening. Mr. and Mrs. D. W. Stebbins won the favors.

Mrs. W. H. Mikko and children, accompanied by her mother, Mrs. Hymnila of Calumet, Mich., arrived Thursday evening to spend several weeks with Mrs. Collins of Pine street.

Mrs. R. R. Bailey gave the first of her series of parties Thursday afternoon. Mrs. C. M. Golden and Mrs. T. W. Lusk received the prizes. Mrs. M. L. Fay and Mrs. F. Lerch were the out-of-town guests.

Robert Scott, assistant superintendent of logging for the Virginia Lumber company, who was operated on for appendicitis at the Lenont hospital a short time ago, expects to return to his duties the first of next week.

Miss Ada George came up from Duluth Thursday evening to visit with her relatives here.

Mrs. Katherine Fay of Duluth is visiting relatives and friends in the city.

John Mesberg returned Sunday from Rochester, Minn., where he went for a second treatment on his head at the Mayo hospital.

Mrs. W. S. Palse of Fort Dodge, Iowa, arrived here last evening for a visit with her sister, Mrs. S. W. Gilpin.

Mrs. E. W. Lachner is expected home today, after two weeks' visit with friends in Minneapolis.

Ed Hurley has resigned his position as clerk at the Fay hotel and left today for Duluth.

Mrs. Hall, mother of W. A. Hall, departed Monday for St. Paul, where she will remain for the summer.

J. D. Lamont returned Wednesday night from Battle Creek, Mich., where he has been treating with specialists.

FOURTH ANNUAL

FREE COOKING SCHOOL

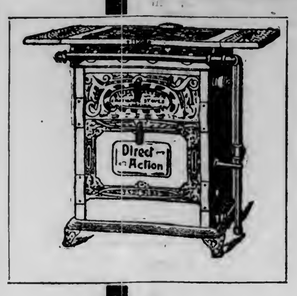

BEGINNING

TUESDAY, JUNE 23d

Lectures and demonstrations every afternoon throughout the week by the well known demonstrator, Mrs. R. J. Rogers of Boston. Menus will include breads, biscuits, cookies, salads, cakes, puddings, etc. Different subjects each day.

ABSOLUTELY NO CHARGE
EVERY LADY
IN DULUTH INVITED

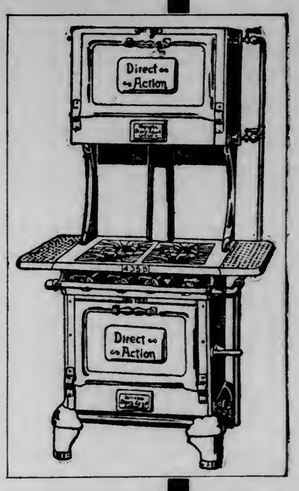

QUICK, CLEAN AND ALWAYS READY

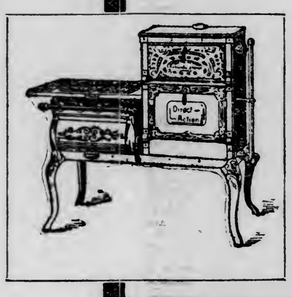

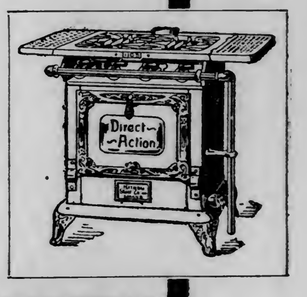

If you use a gas range now, you will learn how to get the best results, besides getting some brand new receipts.

If you haven't a gas range, you will see and hear much to interest you.

GAS APPLIANCE DEPT.

In our new and larger quarters.

ZENITH FURNACE COMPANY

312 WEST FIRST ST.

HIBBING CHURCH FAIR

Will be Held Next Week—Other News Notes.

Hibbing, Minn., June 20.—(Special to The Herald.)—A fair will be held at Tapio hall next Monday, Tuesday, and Wednesday for the benefit of the Italian church. Supper will be served from 5:30 to 7:30 o'clock. The fair is held for the purpose of raising funds to meet a payment of about $350.

The West-Henry Stock company, which appeared at the Power theater for the past three months, has announced its intention of returning and playing here July 4 and 5.

Invitations are out announcing the wedding of Miss Margaret Wallace to W. Verges of Great Falls, Mont. Miss Wallace, who was connected with the range school of music here for the past year, has been succeeded by Miss Brown.

Dr. S. S. Blacklock has left for the East, where he will shortly leave for Europe, where he will spend several months.

A new brick building will be erected by J. J. Cox at 227 Pine street. The old building will be removed and work commenced at once.

Mrs. Frank Dear and children have left for Deerwood, where they will spend several weeks visiting relatives.

Mrs. M. Thorton and daughter left for Bemidji this week to attend the Elks' convention.

Miss Ruth Bates is spending her summer vacation at Detroit, Mich.

ALLEGED POSTOFFICE THIEF UNDER ARREST.

Grand Rapids, Minn., June 20.—(Special to The Herald.)—Deputy Sheriff Jesse Harry returned yesterday from Fergus Falls bringing a man by the name of John Folson who is alleged to have robbed the postoffice and store at Ball Club, Itasca county, in April. It is alleged the robber got away with about $600. Folson says his home is in St. Paul and that he is an electrician by trade. When arrested he is said to have had in his possession a full kit of burglars' tools. As County Attorney Thwing is busy in the district court trying the Monroe case Folsom's hearing was put over ten days. Meanwhile he is in the county jail.

TWO BREAK QUARANTINE.

Aurora, Minn., June 20.—(Special to The Herald.)—The last outbreak of diphtheria has brought forth a number of complaints about the breaking of quarantine, and two Austrians have had warrants sworn out against them on this charge. The present board of health has expressed its desire to strictly enforce the quaratine laws. The funeral of John Jacnic, 4 years old, who died from the disease Thursday, was held Friday.

CHAS. BERGEN. AUG. PEARSON.

Old 'Phone 1834-K.

Duluth Machine Works

AUTOMOBILE, GAS ENGINE AND MACHINE REPAIRING.

Pattern Making, Brass and Iron Castings

200 W. First St. DULUTH, MINN.

MONROE BROTHERS ARE BEING TRIED

Alleged to Have Stolen and Cracked Safe at Nashwauk.

Grand Rapids, Minn., June 20.—(Special to The Herald.)—The state rested today in the case that is on trial in the district court here against David and John Monroe on the charge of burglary it being alleged that they robbed the safe in the Great Northern depot at Nashwauk last winter. County Attorney Thwing who is conducting the prosecution believes he has made out a strong case against the accused. The defense may conclude its evidence this afternoon and the case may be submitted late today.

The accused are alleged to have picked up the safe, which is a small affair carried it a distance of about two miles and broke it open securing about $45 in cash.

As soon as the Monroe case is out of the way the civil action of Krata against Alpin will be taken up.

EVELETH IN BRIEF.

Eveleth, Minn., June 20.—(Special to The Herald.)—Joseph Trei the 3-year-old son of Mr. and Mrs. Trei living near here, died Thursday of the measles. The funeral was held from the Holy Family church yesterday afternoon, with interment in Virginia. Father Verhunc officiated.

Tony Klun, Tony Previch, Frank Maglich and Val. Champa were tried, charged with fighting. The first three men were fined $15 a piece, while the fourth one was fined $35 as he tried to resist an officer. Frank J. Smith was fined $5 for begging.

Abe Shapiro of St. Paul is visiting his brother, David.

City Clerk D. P. McIntyre left yesterday afternoon for Minneapolis.

Rev. Father Bilban left for the West early in the week, for a few weeks' vacation. He will stop for a short time at the Yellowstone park.

Mrs. G. E. McCormick has returned from St. Paul with her sisters, Jennie, Sarah and Isabel Donnelly, who have been attending convent school. They will spend the summer vacation here.

Nicholas Pascoe of Negaunee, Mich., is visiting his daughter, Mrs. Ed Hill.

Mrs. J. A. Robb and Miss Talboys entertained recently in honor of Miss Marietta Murray. About fifteen guests enjoyed the luncheon and shower.

BALL CLUB MADE MONEY.

Aurora, Minn., June 20.—(Special to The Herald.)—The phonograph dance last night given by the Aurora baseball club was the event of the season, a large crowd attending. Over $50 was netted by the ball boys. Miss Lund accompanied the phonograph on the piano.

HIBBING CONFERENCE.

Hibbing, Minn., June 20.—(Special to The Herald.)—Rev. E. C. Clemans of Duluth district, superintendent of the M. E. church, is here for the third quarterly conference of the church, which will be held here tonigt. Dr. Clemans will preach at the M. E. church tomorrow.

CUT DURING ROW.

Eveleth, Inn., June 20.—(Special to The Herald.)—In a cutting scrap in the house of Mike Ailla, Ross Canen was so badly hurt that he had to be taken to the hospital. Canen got mixed up with Ailla and his wife and as a result was cut with a razor in the hands of the woman. He is expected to recover.

LARGE CLASS IS INITIATED

Aad Temple Mystic Shriners Hold Regular Spring Ceremonial.

A class of forty-two candidates was initiated into the Aad temple at the regular spring ceremonial, held last evening at the Masonic Temple, Second street and Lake avenue. The initiation was witnessed by fully 300 Shriners. About fifty visiting members were here from Chicago, St. Paul, Minneapolis, the Copper Country and neighboring towns.

A dinner was served at the Temple at 6 o'clock, covers being laid for 300. This was followed by a social hour, and then came the business of the evening. Later in the evening there was a fine vaudeville entertainment. Arrangements for attending the Imperial Council which will meet in St. Paul in July were completed last night.

BEAVERS END MEET.

Next Meeting Will be Held at Antigo, Wis.

Washburn, Wis., June 20.—(Special to the Herald.)—The national convention of the Beavers Reserve Fund Fraternity which has been in session here ended with an excursion around the Apostle Islands. The convention transacted a lot of business of interest to members of the order. Antigo, Wis., will entertain the next convention.

The following officers were elected: Grand commander, A. D. Campbell, of Richland Center; grand vice commander, H. L. Gardner, Viroqua; grand secretary, Ben E. Waite, Stoughton; grand treasurer, Albert Heineman, Mauston; grand medical examiner, Dr. P. McKittrick, Chippewa Falls; secretary of the reserve fund board, W. D. Larson, McFarland; board of directors, R. H. Burns, Ladysmith, four years; J. M. Bailey, Stoughton, four years; J. Beckwith, Barron, two years; S. A. Oscar, Washburn two years.

Going to Two Harbors.

The Hummers, a Duluth juvenile nine, will go to Two Harbors tomorrow to play a Two Harbor team. The Hummers have had a successful season thus far and they look for another victory.

AMONG DULUTH'S COLORED PEOPLE

A pretty home wedding took place Tuesday evening at the home of J. N. Richey of 115 East Fifth street, when his daughter, Minnie Richey, became the bride of George Harry Adams of Fargo, N. D. The rooms were decorated in lavender and white flowers and palms. The service was read by Rev. Jonathan Brewer at 8 o'clock. The bride had as her bridesmaid Miss Deo Austin and maid of honor Miss Elizabeth Johnson. The groom was attended by John Smith and Walter Posey. The bride wore a becoming gown of white silk crepe de chine and carried bride's roses. After the ceremony an informal reception was held, at which nearly ninety guests extended congratulations. The out of town guests were the bride's sister and niece, Mrs. Adam Perry and Lillian Perry of Evanston, Ill., and the groom's mother and sister, Mrs. Adams and Laura Adams of Fargo, N. D.

Mr. and Mrs. Adams will be at home after June 21 at 115 East Fifth street.

• • •

Mrs. Adam Perry and daughter, Lillian, of Evanston are visiting Mrs. Perry's father, J. N. Richie, of 115 East Fifth street.

• • •

Mrs. Adams and daughter of Fargo are visiting George Adams.

• • •

Miss Deo Austin has gone to St. Paul to make her home.

• • •

The Interstate club was entertained Thursday evening at the home of Mrs. William Johnson of Duluth Heights.

No Need of Suffering From Rheumatism.

It is a mistake to allow rheumatism to become chronic, as the pain can always be relieved, and in most cases a cure effected by applying Chamberlain's Pain Balm. The relief from pain which it affords is alone worth many times its cost. It makes sleep and rest possible. Even in cases of long standing this liniment hould be used on account of the relief which it affords. 25 and 50 cent sizes for sale by all druggists.

ST. PAUL GIRL BURNED.

Domestic May Die as Result of Gas Explosion.

St. Paul, Minn., June 20.—(Special to The Herald.)—Miss Josephine Wagner, a domestic employed at the home of John McGuire, 272 Fuller avenue is dying at the city hospital from burns caused by an explosion of gas at the McGuire home late Friday. Alphonse Bauer, in the employ of Mrs. McGuire, was also severely burned in his endeavor to rescue the girl. Bauer is also at the city hospital in a serious condition, but it is thought that he will recover.

THE YAQUI WAR HAS BEGUN IN EARNEST.

Mexico City, June 20.—The Yaqui war has begun in earnest, and American and Mexican troops are pursuing the Indians as before the recent futile peace arrangements were arranged. In a battle, which occurred at the town of Buena Vista, near Canton del Nordeste, in the state of Chihuahua, four Indians were killed yesterday and several wounded. The soldiers had one man wounded. The troops were aided in their fight by the townspeople of Buena Vista.

NEWS OF THE NORTHWEST

MINNESOTA

GREAT CROPS ARE ASSURED

Red River Valley Yield Promises to be Record Breaker.

Business Already is Feeling Effects of Good Crop Prospects.

Crookston, Minn., June 20.—(Special to The Herald.)—The third week in June closes with the finest crop prospects the Red River valley has experienced since 1897. On Thursday and Friday two welcome warm rains fell and came at the most opportune moment possible. The late sown barley and flax needed a good rain, and all other crops will be benefited by the moisture, though the early grain was not suffering.

The fields never presented a more even appearance than at the present time. Not a low spot where the grain has suffered from too much moisture can be found in a day's travel, for while the rains earlier in the spring were frequent, they were all light, and there was no water standing on the surface two hours after the rain ceased.

The efficiency of the drainage ditches were never more apparent than this spring in taking care of the water early in the season, and practically all the farmers now have laterals leading into the main drainage ditches, which carries off the water from the low places before the land has a chance to sour, so that the crops are as healthy-looking in the low places as on the higher ground.

The recent warm weather has made the corn shoot forward wonderfully and the potatoes are forging ahead with a promise of a most bountiful crop and prospects of maturing from two to three weeks earlier than usual.

The winter rye harvest will be started the latter part of next week and will be general the first week in July, and the flax and will be plowed before ever the earliest barley is ready for the sickle.

The hay crop will be the heaviest this year throughout this section that it has been for many years, barring the two years, '05 and '06, when there was so much water that much of the hay land was under water practically all summer. The clover crop is exceptionally luxuriant, and all tame hay is a bumper crop.

The excellent crop prospects are having a salutary effect on business, and merchants are noticing a marked increase in the volume of business done during the past week.

PINE CITY GOING AHEAD.

People Vote in Favor of Proposition of Reincorporating.

Pine City, Minn., June 20.—(Special to The Herald.)—The voters of Pine City at a special election held this week decided to reincorporate under the general laws of the state. The old charter was out of date and so defective that it was thought advisable to vote to see how the citizens felt about the matter. The Commercial club brought the matter to the attention of the council, and they ordered the special election which was held Tuesday.

Some of the citizens voted against the proposed change, but enough of them voted in favor of it so that hereafter the laws that are enacted by the state legislature will be the laws that govern the village of Pine City.

The polls were opened at 9 o'clock in the morning and closed at 5 o'clock in the evening, and after the votes were counted it was found that the reincorporation proposition carried by a vote of 46 to 22.

STRUCK BY MAIL SACK.

Woman Secures Large Judgment Against Northern Pacific.

Moorhead, Minn., June 20.—The jury in the case of Mrs. Cummins against the Northern Pacific returned a verdict of $3,500 in favor of the plaintiff. Mrs. Cummins was injured some time ago at Perham by a mail sack thrown from a Northern Pacific train. She at once commenced suit against the company for $20,000. The case was tried at Moorhead in May, 1907, where she was given a verdict of $6,000. A new trial was granted the Northern Pacific, which came up Wednesday and was continued until late Thursday afternoon, when the jury returned a verdict as mentioned above. The case has attracted considerable attention in this vicinity.

HIBBING AND CLOQUET TO PLAY TWO BALL GAMES.

Cloquet, Minn., June 20.—(Special to The Herald.)—This afternoon and tomorrow afternoon the Hibbing baseball team plays at Cloquet. The only weak spot in the local lineup has been in the pitching department, but Manager O'Neil has succeeded in securing a pitcher from Minneapolis by the name of Brady, who for a time pitched for the fast Lund team of that city, and who it is expected will add materially to the strength of the Cloquet team and so insure a good game with Hibbing.

TWO REPRESENTATIVES ARE SEEKING RENOMINATION.

Crookston, Minn., June 20.—(Special to The Herald.)—John Saugstad has filed for renomination as representative to the state legislature from this district, and John Holton filed several days ago, both being after a second term. There will be at least two more Republican candidates in the field and the fight will be the warmest experienced for several years. Steener Steenerson also filed as a candidate for county surveyor, having just graduated from the mining engineers' course at the University of North Dakota.

MINNESOTA.

CLOQUET TO HAVE NEW POSTOFFICE

Be of Concrete or Brick and Adjoin Present Building.

Cloquet, Minn., June 20.—(Special to The Herald.)—Postmaster F. L. Redfield has been authorized to build a new building to be used for a postoffice. The building will be made of either brick or concrete, on the lot adjoining the present site of the postoffice. The building will be 52x62, the west half of which will be used for the postoffice, the other probably for a store.

The free delivery system, which was recently installed in this city, is in very good working order. The carriers have received their uniforms, and they report everything running in good shape.

AKELEY HONORED G. A. R. VETERANS

Lieut. Gov. Eberhart Lauds Worth of Character in Address.

Akeley, Minn., June 20.—(Special to The Herald.)—At the G. A. R. encampment in the opera house Thursday evening, Lieutenant Governor Eberhart gave the principal address. He spoke of the troubles of labor and capital, and emphasized the worth of character and laid stress on character.

"I would rather have my name on the church records or emblazoned on memory as having done some righteous act, than to have my name on all the Carnegie libraries, knowing, as Mr. Carnegie must know, that in getting his vast wealth, many have been unequally treated," he said. "I would rather have a little store in Akeley and be able to look every man square in the face, having given them a 'square deal,' than be the chief man on Wall street." The speaker eulogized the old soldiers who filled the platform.

Past Commander Whitney, Wadena, also spoke, and last evening Commander Marcus Whitman Bates of Duluth was the orator.

A rain storm descended in torrents just as the procession of the firemen, old soldiers and the school children started to march through the streets, but the old soldiers marched gallantly past the reviewing stand and saluted Lieutenant Governor Eberhart, who spoke of their good appearance.

Both races and other sports will be held today in the Lakeside park at Eleventh lake.

The old soldiers organized a Northwest district, and will meet regularly in the future. The citizens and W. R. C. and the local G. A. R. post have done all in their power to make the encampment a success. Tents and refreshments have been provided and a grand, good time given the soldiers.

NEW STAPLES DEPOT.

Northern Pacific to Erect Fine Structure in Junction City.

Staples, Minn., June 20.—(Special to The Herald.)—There is rejoicing here over the good news that Supt. Sovereign of the Northern Pacific has communicated to the council to the effect his company will erect a new depot here next year. Such a move on the part of the Northern Pacific has been rumored for some time, but nothing definite could be learned. The new structure will be a costly and commodious affair and as near as we can learn will be built in the park just north of the present depot. In this case a park would be made on the company's grounds east of Fourth street, where trees have already been set out. Wherever it is built Staples will appreciate it to the fullest extent. The present depot is hardly in keeping with the rest of the town.

DESERTER SURRENDERS.

Mankato, Minn., June 20.—Frank Ellis, who deserted, June 10, from the Twenty-eighth infantry, after an excellent army record, walked to this city and gave himself up to the police authorities and asked to be taken back to Fort Snelling. He said his trouble to drink and a quarrel with his wife, and wished to receive his punishment for an act that he now regretted.

SETTLES WITH COMPANY.

Crookston, Minn., June 20.—(Special to The Herald.)—Mrs. Evelyn Farley settled her suit against the New York Life Insurance company to collect under a $1,000 policy carried by her late husband for $175. He had allowed his policy to lapse a few months before his death.

MINNESOTA BRIEFS

Pine City—Archie Axtell, wife and child of Lewiston, Idaho, arrived Monday to spend the balance of the summer with relatives and friends in this place. Archie is the eldest son of Mr. and Mrs. J. W. Axtell. He left here for the West about five years ago, and has made his home in the above Idaho city ever since.

Crookston—Under bonds of $7,000 Mrs. Lena Hagen, widow of Paul Hagen, deceased of East Grand Forks was appointed by the probate court administratrix of the estate in special matters.

International Falls—Mr. and Mrs. Tommy Kinshella expect to leave soon for Spokane, Wash., where they will reside permanently providing the country is as represented. Mr. and Mrs. Kinshella are pioneers and their many friends will regreat to hear of their intended departure.

Moorhead—Mrs. T. C. Kurtz and her two young sons and Miss Anna Kurtz are the guests of Mr. and Mrs. Comstock. Mrs. Kurtz and her sons are en route from Meadville, Penn., to Taft, Mont., where Mr. Kurtz is located, and on account of the disastrous washouts out West they are obliged to travel 800 miles out of their way.

Aitkin—At the annual encampment of the Sons of Veterans at Minneapolis last week John Harrison of this village was honored with re-election as state commander.

Little Falls—One of the largest log jams in the history of logging on the Mississippi river has formed above the sorting works above here and is endangering the works. Pat Long, who is in charge, has sent word to Brainerd and other river towns along Little Falls asking them to allow no more logs over the dams.

St. Cloud—Street Commissioner F. J. Lorinser has started a crew of men and several teams at work tearing up the remaining half of the streets between the Grand Central hotel and the St. Germain street bridge. The work will be rushed so that the road will be ready for the roller by next Monday.

WISCONSIN

DOUBLE CRIME IS FRUSTRATED

Love Sick Youth Not Allowed to Kill Girl and Himself.

Cumberland, Wis., June 20.—Henry Haggin, a love sick youth of 18 years, it is said, attempted murded and suicide on the James Nevin farm, seven miles southeast of this city. Young Haggin fell violently in love with Miss Martha, Nevin's daughter, but Miss Nevin failed to reciprocate the affection, which greatly angered the young swain. During the absence of the young lady's parents, Haggin is reported to have called at the Nevin farm house, armed with a revolver and a two-ounce bottle of laudanum. He pressed his suit vigorously, but was refused, whereupon he is said to have become abusive and a younger brother of the woman interfered. Haggin, it is said, turned the gun upon the lad, who, fortunately, took to his heels and escaped injury. Young Haggin then went into the woods and took the entire contents of the laudanum bottle, but the overdose proved an antidote and induced vomiting, which, with the prompt aid of a physician, saved his life. As soon as he recovered, he left town and no effort has yet been made to apprehend and prosecute him.

POLICEMAN FACES JAIL.

Officer May be Incarcerated at Another Man's Expense.

Menasha, Wis., June 20.—To serve a term in the Winnebago county jail, during which the cost of his maintenance is to be paid by George Asker of Appleton, may be the unusual experience of Police Officer Frank Zenefski of Menasha. Acker was arrested here a year ago, charged with being drunk and disorderly. In a suit for damages, Mr. Acker was awarded judgment of $200. This was reduced to $50. The Menasha city council indorsed the arrest of Acker. The council's indorsement makes Zenefski practically an honorary prisoner at the county jail.

STORM HITS ASHLAND.

Fire Alarm Boxes in West End Are Burned Out.

Ashland, Wis., June 20.—(Special to The Herald.)—This city is recovering from one of the worst electrical storms of the season. Lightning struck one of the wires of the fire alarm system burning out six fire alarm boxes in the West end and putting the telephone lines out of business. Reports from the southern part of the county are that the storm did a large amount of damage. Simon Sotnberg has been brought to a local hospital from Bayfield in a dying condition from being caught under a house he was moving on rollers. His chest was crushed, several ribs being broken and it is not expected he can live long.

SENATOR STEPHENSON REACHES EIGHTIETH YEAR.

Marinette, Wis., June 20.—United States Senator Isaac Stephenson, whose home is in this city, entered upon his eightieth year Thursday. He was born in Fredericton, N. B., in 1829 and has been a resident of Wisconsin since the early '40's. In point of years he is the third oldest member of the United States senate.

MAN WEARS MERRY WIDOW.

Marshfield, Wis., June 20.—Wearing a Merry Widow hat, measuring 5 feet 6 inches in diameter, with the bearing of a swell from the Windy City, a man was assisted to alight from the Wausau train here yesterday by his friends. At Marathon City he came near being arrested by officers. His object seemed to be amusing notoriety.

BIG LUMBER YARD FIRE.

Oconto, Wis., June 20.—One of the fiercest fires that has visited Oconto in years broke out in the Pendleton & Gilkey cedar yard yesterday afternoon. About a half million poles, besides a large number of cedar shingles and posts have been destroyed.

WISCONSIN BRIEFS

Fond du Lac—A marriage license was issued this week to Bert Seager of Ripon and Mrs. Lottie Holmes, a Hindoo fortune teller who has been telling the fortunes of people in Ripon for the past two weeks. They will be married by Justice Noel of Ripon.

Albany—Wilfred Bufton, a young farmer living west of here, recently found a dynamite cap and not knowing what it was, put it in his pocket and carried it for some time. He attempted to pick a piece of a match out of it which had become firmly lodged. The cap exploded, tearing of his thumz and forefinger, and otherwise injuring him.

Milwaukee—Fritz Brandt of Milwaukee pleaded guilty in the municipal court to a charge of catching game fish with a net in the Fox river and was fined $25 and costs. Brandt claimed he was only fishing for crabs to supply the lunch counter of a Milwaukee buffet.

Eau Claire—Dr. P. McKittrick of this city was elected to the coveted position of supreme medical advisor of the national organization of the Beavers in the large convention held at Washburn, Wis., this week.

Appleton—August Schaffelke, a pioneer business man of Appleton, died Thursday at the age of 81 years. He leaves a widow and four children, three of whom live in Milwaukee. They are Mrs. Lena Gebhardt, Mrs. Mary Wasslekske and Herman Schaffelke.

Green Bay—United States Court Commissioner J. F. Matlle was found dead in his chair, a victim of cancer, of which he had long been a sufferer. Mr. Matlle has long been a character in this city and his sudden demise removes a well known member of the legal fraternity.

Kenosha—Thomas O'Keefe, aged 75 years, widely known among sporting men in Chicago, committed suicide by hanging at the oVltz farm, town of Salem, Tuesday afternoon. He had been employed by Alderman John Powers in Chicago for the last thirty-five years. Alderman Powers sent him to the Voltz farm to recuperate.

Ashland—The Central Labor council elected the following officers for the ensuing six months: President, Grant Childs; vice president, Simon Corcoran; secretary, H. P. Johnson; treasurer, James M. O'Brien; sergeant-at-arms, Frank Ross; trustee for eighteen months, Charles Bloss; delegates to the Ministerial association, H. P. Johnson.

UPPER MICHIGAN

CALUMET CARRIES OFF CONVENTION

Copper Country Metropolis to Entertain Next State Eagles' Meet.

Calumet, Mich., June 20.—(Special to The Herald.)—There is unalloyed joy in the ranks of the Fraternal Order of Eagles in copperdom over the news from Saginaw that Calumet has been selected as next year's meeting place for the state gathering of the Michigan members of the order.

Several telegrams from Saginaw brought the welcome news and the Eagles in this section are shaking hands with themselves over their good fortune. Already steps are on foot to make next year's meeting a summer. There is equal rejoicing over the election of "Jack" Dunn of this city to th position of conductor and W. C. O'Leury of Hancock to the position of chaplain.

Both were delegates to the grand lodge at Saginaw, but neither had any intimation before leaving of the honor which was to be thrust upon them.

It is the intention of the feathered flocks of copperdom to make the next state convention the greatest ever, and preparations for the big meeting will be commenced as soon as the delegates return.

CRUSHED BY TRAM.

Miner in Franklin No. 5 Mine is Fatally Injured.

Hancock, Mich., June 20.—(Special to The Herald.)—Fatally injured internally by being caught between a tram and a heavy rock in the ninth level of shaft No. 5, Franklin mine, Julius Pizzo, a well-known miner of the Franklin location, is dying at St. Joseph's hospital.

The injured man was working in the level when he was caught by a heavily laden tram. He was extricated from his position at once, but not until he was so severely crushed that there are no hopes for his revocery.

The dying man is about 32 years old, and has a young wife and two children at the Franklin. He was of an industrious and temperate disposition, and was liked by all who knew him.

CALUMET BELLS ARRIVE.

Will Soon be Installed in the New St. Joseph's Church.

Calumet, Mich., June 20.—(Special to The Herald.)—With the arrival of two more bells for the belfry of the St. Joseph's Austrian church the set of chimes is complete. The bells, averaging 1,000 pounds in weight each, are from the firm of E. W. Vanduzer & Co. of the Buckeye Bell Foundry, Cincinnati, Ohio.

They will be installed by the company's employes as soon as possible, and will be ready for use in connection with the dedication of the church, which takes place Sunday, June 28.

The bells have been dedicated to St. Barbara and St. Mary, and are reported to be of a beautiful mellow tone. A place in the belfry has been reesrved for them.

In the other tower of the church it is proposed to install a large clock, with dials several feet in diameter, making it possible to see the time from any point in Red Jacket. The clock will be procured later on.

MR. FITCH IS PROPOSED.

Marquette, Mich., June 20.—(Special to The Herald.)—Friends of William F. Fitch, president of the Duluth, South shore & Atlantic Railway company, are sending letters to Governor Warner, urging him to appoint Mr. Fitch a member of the Mackinac island park commission to succeed the late Peter White. The movement is said to be general all over the upper peninsula.

PENINSULA BRIEFS

Houghton—R. Skiff Sheldon has received his new 90-horse power Matheson car, the largest and most powerful automobile in the copper country. The car is guaranteed to go up Quincy hill at the rate of sixty miles per hour and that it can do this is evidenced by the fact that it has negotiated 1,500 miles at the rate of 107½ miles per hour in a New York race.

Calumet—Ralph McLaughlin, who for the past two years has been in the employ of the Paine-Webber company at their Calumet office has resigned his position and entered the employ of the Postal Telegraph here.

Hancock—Peter Pinten, who recently moved from Negaunee to Houghton, was severely injured Thursday morning while painting a 70-foot smokestack in Hancock. He was well up on the stack when he lost his balance and fell to the ground, dislocating his hip and breaking his shoulder.

Houghton—Articles of incorporation have been filed in the county clerk's office for the Anchor Mining company by Henry L. Baer and Charles A. Wright of Hancock and John D. Cuddihy of Calumet. The company is capitalized at $150,000, in six thousand shares at $25 each.

Iron Mountain—Mrs. Frank Fournier was badly scalded on her left arm, shoulder and neck the other day by falling over with a boiler of hot water, which she was lifting from a stove.

South Range—A special train will be chartered to bring local Italians to South Range a week from Saturday, June 27, for the annual celebration of the various Italian societies of Houghton county. The trains will arrive at South Range in ample time to take part in or witness the parade that is being arranged.

Houghton—Word has been received here of the marriage at Bisbee on June 10 of M. J. Sullivan, son of Mrs. Dan H. Sullivan of Houghton and Miss Elizabeth McGillian formerly of Baraga.

Laurium—John Plute of Boot Jack, came to town this week with a large bear, one of the finest specimens ever seen in Calumet which he shot yesterday at Boot Jack. It is estimated to weigh about 300 pounds.

Houghton—William Mutter, the well known baseball player of Hurontown, was quietly wedded this morning to Miss Aura Smith, also of Hurontown. The wedding ceremony was performed at St. Ignatius church.

EQUITY OFFICIAL TO SPEAK.

Gary, Minn., June 20.—(Special to The Herald.)—C. A. Drayton, president of the Illinois State Union of the American Society of Equity will meet with the farmers of this locality on June 25, at 2 o'clock, p. m., at the Gary Mercantile hall. Subject of the address, "How to secure Profitable Prices for all Farm Products."

DAKOTAS

TWO RAILROADS GET BIG FINES

Great Northern and Northern Pacific Violate Stock-Shipping Law.

Fargo, N. D., June 20.—(Special to The Herald.)—Judgments aggregating $1,300 have been secured by the United States government against the Northern Pacific and Great Northern railways for violation of the federal statute known as the twenty-eight-hour law.

Judge Henry T. Reed directed a verdict in favor of the plaintiff against the Northern Pacific railway. It was held that the company had violated the statute on six counts and a fine of $100 was imposed for each count. The Great Northern Railway company entered a plea of guilty on seven counts and were fined $100 for each count. The cases establish a precedent in North Dakota. They are civil actions brought to collect penalties for violation of the statute. The cases were brought for the violation of the law providing that cattle must not be kept in transit more than twenty-eight hours without being fed and matered.

The Pederson Mercantile company, a wholesale liquor firm operating at Moorhead, Minn., composed of prominent residents of that city, entered a plea of gulity to an indictment charging the sale of liquor to North Dakota Indians. Judge Reed imposed a fine of $1,600, which was paid.

FORGERY CHARGE DISMISSED.

North Dakotan Alleged to Have Used Another's Name, Discharged.

Minot, N. D., June 20.—(Special to The Herald.)—George W. Greaves of Kenmare, charged with passing a forged telephone contract for the purpose of securing subscribers, was dismissed by Judge Lynch on the ground that there was not sufficient evidence to sustain the charge.

Mr. Greaves was charged with signing to a telephone contract the name of H. J. Herzog, a farmer, and with showing this signature to other farmers for the purpose of getting them to sign also. When the facts were explained the charge fell flat, and Mr. Greaves was discharged.

SELING WITHOUT LICENSE.

Minot, N. D., June 20.—(Special to The Herald.)—John Kenney of Sherwood was arrested by Deputy United States Marshal Shea and taken to Fargo, where he will be arraigned before the United States district court on a charge of selling liquor without a government license. Kenney was indicted by the last grand jury in Ward county and has managed to keep under cover since that time. He showed up in the county the other day and the authorities were on his trail and landed him. He will be arraigned in the federal court during the present week.

CONFERENCE AT INKSTER.

Inkster, N. D., June 20.—(Special to The Herald.)—The annual conference of the Congregational church of the Grand Forks district was held here this week, and proved to be a very interesting gathering. The churches in the district were well represented, the total attendance being quite large, while the work taken up was disposed of in a rapid manner. E. B. Dennison of Cando, was moderator, and E. E. Pleasant of Lakota was clerk of the conference. It was decided to hold the next annual conference in Crary.

EXCURSION TO WINNIPEG.

Grand Forks, N. D., June 20.—The Red River Transportation company intend to run a steamboat excursion to Winnipeg, leaving on July 9 to arrive on July 10, for the opening of the Winnipeg fair in July. They expect to take all representative citizens there to show their good will towards their Canadian brethren.

DAKOTA BRIEFS

Rargo, N. D.—John D. Cummings died this week at his residence south of the city, in Barnes township, of diabetes from which he has suffered for several years. The deceased was the proprietor on a dairy which was located on his farm. He leaves a widow and eight children.

Dickinson, N. D.—Senator Hansbrough held a polital meeting here Wednesday evening and the other speakers were Bert Townsend and Gen. Williams.

Larimore, N. D.—Frank J. Van Fleet of Larimore and Miss Margaret Frances Haywood were married at West La Folette, Ind., Wednesday evening, June 17. The bridegroom is the son of J. J. Van Fleet of Larimore and a young man who stands high in his home community.

Fargo, N. D.—The clearings of the Fargo banks for Thursday were $85,185.22. For the week ending that day the total clearings were $541,013.40, which is 6 per cent less than they were for the corresponding week last year, when the total clearings were $578,777.25.

Minot, N. D.—Miss Florence Stenerson, daughter of Mr. and John Stenerson, has decided to become a trained nurse and will go to Minneapolis this fall to enter training.

Bismarck, N. D.—The North Dakota Telephone company is extending its long distance lines to Brittin, Braddock, Kintyre and Napoleon, where they connect with all points south and east, which gives Bismarck an excellent service.

Fargo, N. D.—James Phillips, who was charged with selling liquor without a license, forfeited $200 bonds which he had put up for his appearance in the federal court. His case was called and and he did not appear and his bonds were declared forfeited.

Grafton, N. D.—One of the most noteworthy events recorded in the history of Masonry in North Dakota is the celebration of the twenty-fifth anniversary of the establishment of Crescent lodge in Grafton, which took place Monday evening in this city.

Minot, N.D.—C. C. C. Willis member of the board of county commissioners has returned from a two months' trip to England and points in Europe.

SCANLON MAN LOSES LEG.

Catching Ride on Ore Train Near Cloquet When Run Over.

Cloquet, Minn., June 20.—(Special to The Herald.)—Carl Johnson a laborer had a leg crushed about 6 o'clock last evening, by an ore train near the paper mill. He is in the Cloquet hospital. He had his left leg amputated between the ankle and knee. He is a resident of Scanlon. He was catching a ride home when he run run over.

RACE HORSE BARN BURNS

Stillwater, June 20.—During the violent electrical storm and heavy rain that prevailed over this city Thursday night, the fine barn on the noted race horse farm near Lakeland was struck by lightning and entirely destroyed. With it was burned a granary and ice house, a quantity of oats and other personal property.

CONVICTED OF ROBBERY.

Young Men Who Robbed Crookston Poolroom, Face Penitentiary.

Crookston, Minn., June 20.—(Special to The Herald.)—The criminal calendar of the district court for the June term is being cleared rapidly. Practically all the important cases have been disposed of. Yesterday Robert Johnson and Carl Schuler, the two 17-year-old boys who were arrested some weeks ago charged with having broken into the Smith poolroom and robbed the safe of $25 after smashing the steel cash drawer, and also robbing the Guarantee clothing store of seven gold watches, were found guilty by a jury and will be sentenced by Judge Watts later. The criminal calendar will probably be cleared today.

AUSTIN EDITOR HAS GONE INTO BANKRUPTCY.

Winona, Minn., June 20.—W. J. Tyler of Austin, publisher of the Austin Register, has filed a petition in voluntary bankruptcy. While the publication of the paper was suspended some weeks ago the filing of the petition has been held up until now, waiting for Judge Page Morris to name another paper in Austin in which the bankruptcy notice could be published, the Register having filled this office before. The Austin Daily Herald has now been named as this paper. Mr. Tyler's petition shows liabilities of $4,880.50, and assets of $2,850, of which $550 is alleged to be exempt.

TO FIGHT INSECTS.

Black River Falls, Wis., June 20.—O. G. Walle, general superintendent of the state cranberry experimental station, and Prof. Hardenburg, state entomologist, are here inspecting the cranberry marshes and collecting specimens of bugs that work injury to the cranberries.

They have nearly a dozen different kinds of insects that injure the plants, and they will experiment to see what can be done toward exterminating the pests.

ST. CLOUD NEXT YEAR.

State Elks Association to Meet in Stearns County Town.

Bemidji, Minn., June 20.—(Special to The Herald.)—The state convention of the Elks has ended here, one of the last acts of the meeting being to adopt resolutions praising the Elks of Bemidji and the citizens generally for the hospitable manner in which the visitors were entertained. The per capita tax for the convention was reduced from 25 to 10 cents.

St. Cloud secured next year's convention.

Dr. Henry Bryant of St. Paul was elected president; R. J. Angus, Fergus Falls, vice president; N. A. Nelson, Stillwater, secretary; W. W. Koonz, St. Cloud, treasurer; Rev. H. F. Parshall, Cass Lake, chaplain; A. H. Jester, Bemidji, sergeant at arms.

The ball game yesterday afternoon resulted in a victory for Hibbing over Bemidji by a score of 5 to 2.

SWEDISH BAPTIST CONFERENCE ENDS.

Minneapolis, Minn., June 20.—(Special to The Herald.)—The annual Swedish Baptist conference for Minnesota has been in session here with 200 delegates representing eighty-four churches and 8,400 members in attendance, ended last night at the First Swedish Baptist church with the election of these officers: President, Rev. Olaf Bodlen of the First Swedish Baptist church; vice president, C. A. Aldeen, Minneapolis; secretary, Peter Lovene, Maynard; corresponding secretary, Rev. E. Bjorkquist, Milaca; treasurer, Rev. B. E. Hedberg of the Elim Swedish church. A jubilee will be held today and tomorrow.

SPECIAL NOTICE

STEAMER MASCOTTE

Will make **ONE** trip only to Fond du Lac tomorrow, Sunday, the boat being chartered on this occasion. She will leave foot of Fifth avenue dock at 9:30 a. m., returning at 7 p. m., to take out the regular

MOONLIGHT EXCURSION!

At 8:30 p. m. Concert aboard by Marine Band.
TICKETS, 25 CENTS.

YOU ARE THE BEST JUDGE

of your own tastes. No advertising can deceive you on that point. Of this we are glad, for those who have enjoyed the invigorating goodness of

FITGER'S BEER

are firm in their determination to have the best. And its fine flavor is not all—as a liquid its nourishment is equaled only by milk, and unlike milk, its purity is unquestioned.

Drink it with your meals for a month. The meals will be more enjoyable, and you will notice a great improvement in your physical condition.

FITGER BREWING CO.
DULUTH ···· MINN.

WHEN YOU SEE THE WORK

Done by the aid of our New Goodyear Equipment—
THE STITCHES—THE EDGES—THE FINISH
You will know the secret to our success in
SHOE REPAIRING
Other features are—Quick Work, Best Materials and Lowest Prices.

GOPHER SHOE WORKS

DULUTH SHOPS: 12 Fourth Avenue West. 10 First Avenue West.
N. P. Turnbladh, Proprietor.
SUPERIOR SHOP: 1418 Tower Avenue, Opp. New Federal Bldg.

INTEREST DEPOSIT DEPARTMENT

BOOKS AND CERTIFICATES ISSUED.

AMERICAN EXCHANGE BANK,

DULUTH, MINN.

WEDDING INVITATIONS

Printed or Engraved. Right Prices. Correct Styles.
F. H. LOUNSBERRY & CO.
Providence Building. 4th Ave. West & Superior St. Both 'Phones.

DEFECTIVE PAGE

CALUMET FINNISH GLEE CLUB WILL TAKE PART IN BIG "JOHANNES DAY" CELEBRATION IN DULUTH

FEMALE CHORUS IN CALUMET FINNISH GLEE CLUB.

MALE CHORUS IN CALUMET FINNISH GLEE CLUB.

One of the most prominent features of the Johannes Day celebration or Midsummer festival, which will occur in this city next Wednesday and Thursday, will be the concerts by the "Suomi Savel" or celebrated Finnish Glee club of Calumet, Mich.

The singing society is said to be the oldest and the largest of any Finnish musical organization in the country and is widely known throughout the Copper country, where it has participated in a number of big musical events.

The society is about ten years old. It is comprised of thirty members, all young men and women well known in Calumet. In fact a number of the male members of the organization are prominent in business circles in the Michigan city.

Among those whose pictures are here produced are Postmaster Wickstrom, Judge Jackola, and Editor Merikari of the Finnish Daily, the only daily paper published in this country in the Finnish language.

Prof. Sanfrid Mustonen, musical director of the Glee club, has been engaged in the business for many years and his ability is recognized throughout the Northwest.

While in Duluth attending the big two days' celebration the Glee club will give two concerts besides taking part in the general exercise on the first day, when the speeches will be rendered.

The club will be accompanied from the Copper country by a large delegation of their friends.

The Glee club gives dramatic entertainments as well as musical events, and the second concert will embody both a play and some musical numbers.

Temperance Advocates Praise The Great Tonic Stimulant

MR. AND MRS. J. E. TREAT.

Mr. and Mrs. J. E. Treat, of Meriden, Conn., both suffered from severe stomach trouble. Both are completely cured and restored to health and strength by the use of Duffy's Pure Malt Whiskey.

Read what they say: Mrs. Treat in a letter March 30, 1908, wrote:

"I take pleasure in informing you of the great benefit derived from the use of Duffy's Pure Malt Whiskey. Before using this grand medicine I suffered from severe stomach trouble, could retain no food on my stomach and was subject to vomiting spells. I had no strength in my limbs and was much discouraged.

"I began to improve after using the first bottle, taking same in small doses as per directions, and now, after three months' use, my stomach is all right, I have a good appetite and have regained my health and strength entirely. My husband also suffered with his stomach, had no appetite and was so weak and run down that he has given up his work. He was induced to use your Malt Whiskey, with the result that he is now able to attend to his work every day and has a hearty appetite.

"We do not approve of the improper use of any liquor, but Duffy's Pure Malt Whiskey, used as directed, has done much for us, for which we are extremely grateful.—Mr. and Mrs. J. E. Treat, 91 Camp St., Meriden, Conn.

Duffy's Pure Malt Whiskey

is an absolutely pure distillation of malted grain; great care being used to have every kernel thoroughly malted, thus destroying the germ and producing a predigested liquid food in the form a malt essence, which is the most effective tonic stimulant and invigorator known to science; softened by warmth and moisture its palatabiliy and freedom from injurious substances render it so that it can be retained by the most sensitive stomach.

It cures nervousness, typhoid malaria, every form of stomach trouble, all diseases of the throat and lungs, and all run-down and weakened conditions of the body, brain and nerves. It is prescribed by doctors and is recognized as the great family medicine everywhere.

CAUTION.—When you ask your druggist, grocer or dealer for Duffy's Pure Malt Whiskey be sure you get the genuine. It's the only absolutely pure medicinal malt whiskey and is sold in sealed bottles only; never in bulk. Price $1.00. Look for the trade-mark, the "Old Chemist," on the label, and make sure the seal over the cork is unbroken. Write Consulting Physician, Duffy Malt Whiskey Co., Rochester, N. Y., for a free illustrated medical booklet and free advice.

CAMPAIGN HAS BEGUN

Congressman Bede Will Open Headquarters in Duluth.

Republican Primaries Are Exciting But Little Interest Here.

The most important happening of the week in political circles was the return of Congressman J. Adam Bede. The real campaign for representative of the Eighth district was fairly begun Thursday night by Mr. Bele, who addressed a meeting at Ely. This is the first gun that has been fired by Mr. Bede, but he has now assured his friends that he will be on the job from now until the primaries are over.

Yesterday Mr. Bede left for Pine City, where he will address a bankers' meeting tonight. He will probably return to Duluth, Monday and, according to his statement made yesterday, will open headquarters here. The next three months will be spent in a hard campaign, for Mr. Bede stated yesterday that he would get right out among the voters as soon as he returned from Pine City.

"I am going to stand on my record made in the last congress," declared Mr. Bede yesterday. "I stand for the principles of the Republican national platform and I shall go into the campaign on the record I made during the last session.

"I have been at Washington long enough to become thoroughly acquainted with the men in office. I know the ropes, you might say, and as a member of the rivers and harbors committee I have been able to do much for this district. If I am sent back to congress it shall be my aim to do much more in the future."

Mr. Bede stated that there were several things he hoped to secure for the Duluth harbor. He will attempt, if re-elected to secure the McDougal breakwater for the harbor. He stated also, that he was endeavoring to secure the installation of a searchlight for the harbor. Another improvement he hopes to secure, is a bell system that is in use at the present time on the ocean ships. The arrangement is telephonic in its nature, an apparatus on the ships connecting with a bell arrangement in the harbor, acting as a means of ascertaining the presence of the ships in storms and fog.

Clarence B. Miller seems to have a strong following both in Duluth and on the ranges. Reports from the ranges that have been brought here by men who are supposed to be pretty well acquainted with political conditions there, are to the effect that at the present time Mr. Miller has a clear lead over Congressman Bede.

In this city the feeling is also strong for Miller. Mr Miller is a Duluth man, a young man and one who has made a good record in the state legislature.

Right at the present time, if the opinion of those who are generally supposed to be well informed as to the political sentiment of the district can be relied upon. Miller will lead in St. Louis county. Mr. Bede has not been among the voters for some time, of course, and his return and active participation in the campaign may have the effect of changing this condition.

The Republican primaries will be held Tuesday evening. The county convention will be called Thursday, June 25. Neither hold the promise of much excitement or a pronounced political opinion either among the delegates who will be elected to the county convention, or the delegates who will represent St. Louis county in the state convention.

It is rumored that the delegation from St. Louis county may go to the state convention instructed as to its vote on the office of attorney general. It is said that several conferences were held on this subject during the week.

The attitude of the next attorney general toward wide open amendment is a matter of great importance to the interests of this county. The candidate for the office of attorney general will excite fully as much interest as the candidate for the head of the ticket.

Piles We are so certain that Itching, Bleeding and Protruding Piles can always be relieved and absolutely cured by this ointment that we positively guarantee satisfaction or money refunded.

50 cents a box at all dealers or Dr. A. W. Chase Medicine Co., Buffalo, N. Y. **Dr. A. W. Chase's Ointment**

FIBRE PAPER MAKERS GUILTY OF COMBINING.

New York, June 20.—Counsel representing all but three or four of the twenty-three paper mills included in the membership of the Fibre & Manila Paper Manufacturers' association appeared before Judge Hough in the United States circuit court and pleaded guilty to indictments charging them with violation of the Sherman anti-trust act. Judge Hough at the close of the proceedings said that he would impose sentence Monday next on all the mills that pleaded guilty.

A Coated Tongue An Aching Head

Sallow complexion.
Loss of appetite and indigestion.
Dull pains under the shoulders.
Feelings of fullness and weight.
Irritable temper, discouragement and despondency.
Looseness of the bowels alternating with constipation.

These are the indications of biliousness and liver complaint from which many continue to suffer until serious disease is developed.

Dr. A. W. Chase's Kidney and Liver Pills bring relief in a wonderfully short time and by their invigorating action on the liver soon bring about thorough and lasting cure.

This great family medicine is almost as well known as the famous Receipt Book and has added largely to the confidence which people have in the celebrated doctor. Every box bears the portrait and signature of A. W. Chase, M. D. 25 cents a box, at all dealers or Dr. A. W. Chase Medicine Co., Buffalo, N. Y.

Mrs. Chas. Breen, Grand and Jackson Sts., Susquehanna, Pa., states:

"I had been poorly for a long time, liver inactive, digestion poor, eyesight blurred, and I was tired and languid. Dr. A. W. Chase's Kidney and Liver Pills enliven the action of the liver and made the bowels regular and I believe there is none that can be so well relied upon as a good family medicine."

DUN'S WEEKLY TRADE REVIEW

Preparations for Fall Trade Are on Fairly Liberal Scale.

New York, June 20.—R. G. Dun & Co.'s Weekly Review of Trade says: Preparations for fall trade are on a fairly liberal scale, testifying to confidence in the future, and jobbers have received moderate supplementary orders for prompt shipment while retail sales expand in response to seasonable weather. There is some irregularity in reports from the leading industries, footwear factories receiving relatively larger orders than textile mills, while the iron and steel markets still feel the unsettling effects of recent reductions in prices. Building operations increase at many points, creating a better demand for lumber and other materials, but there is still a decrease in most comparisons with last year's volume. Mercantile collections are more prompt and money is abundant, despite continued exports of gold.

Waiting conditions prevail in the iron and steel industry, purchases being limited to immediate needs except in the case of steel bars that have been ordered by makers of agricultural implements to the extent of 250,000 tons. Numerous inquiries promise to result in considerable business next month. Output of coke is rising at the rate of about 3,000 tons weekly and prices are maintained by an increased demand.

Most cotton fabrics are now held well above the lowest prices of the season, but there is little disposition to operate on a very liberal scale. The rise in cost of raw material is also a factor. Duplicate business develops slowly in men's wear woolens and interest centers on the coming season, for which preparations have been made.

Improvement is reported in footwear markets in New England, the upward tendency of leather quotations proving an incentive to Eastern jobbers to place orders. Leather is very firm, especially sole, and buyers are holding off for better terms, but tanners' views are tending upward owing to the uninterrupted rise in hides, which is due to decreasing receipts of cattle.

OATS STOLEN.

Thieves Get Fifty Bushels From Nelson & Peterson.

Fifty bushels of oats were stolen in broad daylight from the stable of David Maher, on Second alley east near Second avenue, yesterday. The oats had been placed there by mistake by Nelson & Peterson.

Nelson & Peterson had an order from Deetz & Co. for the feed, but in making the delivery the driver unloaded it at the wrong stable. When the mistake was discovered and the driver went back to remove the feed, it had disappeared. Nelson & Peterson were the victims in a similar robbery about a year ago.

OVATION WAS MOST INSPIRING

John C. Greenway Talks of the Big Chicago Convention.

"Never in the political history of America was a man given such a magnificent ovation as was tendered President Roosevelt at the Republican national convention," said John C. Greenway of Coleraine yesterday. Mr. Greenway is on his way home from Chicago, where he attended the big national gathering.

"I have seen it stated that the ovation last forty-five minutes, but the fact is, it extended over a period of fifty minutes. This expression of the people through the delegates assembled had to come out, and it is well that it came out the day before the balloting. The plans were all right in that respect.

"The best nominating speech made at the convention was that of Cochems of Wisconsin, in presenting the name of La Follette to the convention. I saw many Minnesota people in Chicago, and a great many I knew from all over the country."

THURSDAY'S STORM DID MUCH HARM IN OLMSTED.

Rochester, Minn., June 20.—Reports from different sections of Olmstead county show that the storm Thursday night wrought great havoc. A large number of barns were completely wrecked. On one farm all the buildings were laid in ruins with the exception of the dwelling. Over 100 apple trees were torn out of the ground.

POLICE INVESTIGATING SUSPICIOUS DEATH.

Fond du Lac, Wis., June 20.—The police are investigating the death of C. H. Howard of Dewey, Ill., whose body was found on the railroad bridge south of here early yesterday. There was found to be a severe cut over his left temple, and the examining physicians said that it was possible that the man had been murdered and his body thrown on the track.

CALL PLATFORM CONVENTION.

Milwaukee, Wis., June 20.—H. H. Manson, chairman of the Democratic state central convention of Wisconsin, announces that a state platform convention would be held in Milwaukee on July 22 and 23.

Here is Strength for Both Young and Old

There is more strength and nourishment in a pint bottle of

Old Style Lager

Than there is in a quart of common beer.
That is why it is called

"The Beer With a Snap to It"

SOLD EVERYWHERE

SEND FOR A TRIAL ORDER.

G. HEILEMAN BREWING COMPANY
LA CROSSE, WIS.

DULUTH BRANCH:

Sixth Avenue West and Railroad Street.

C. N. BURT, Manager. Bell 'Phone 2055. Zenith 'Phone 618.

BUSY SCENES AROUND DULUTH HARBOR

1 and 2.—Tug and Scow at Work.
5.—The New Interstate Bridge.
7.—Excursion Steamer Leaving Harbor.

3 and 4.—Derrick and Tug at Work on New Bridge.
6.—Unloading a Package Freighter.

One of the objects of never failing interest to the visitor in Duluth and the summer tourists is the harbor front.

One of the best natural shelters in the world, and one of the busiest ports in the world, the harbor contains many sights that interest even the old residents of the city who have been accustomed to them for years.

The wheezing cough of the powerful little tugs, the puffing of the ferry boats, the majestic glide of the huge freighters, the rumble of a dipper dredge, the sputtering of little gasoline launches and the whirr of the motor-boats—all of these sounds are familiar to Duluth people, but the sounds and the sights they accompany never lose their interest.

This year the opening weeks of the season have not been lively. The ore trade has been practically at a standsill and the huge freighters, which are a barometer of the trade of the country, have been resting in the shipyard or tied up to the docks. But this condition of affairs is gradually changing and every day more boats are being placed in commission. By the time the tourist traffic in Duluth is at its height the harbor will show all its accustomed signs of activity.

The sight-seer could well afford to spend a day looking over the harbor from the government piers and the unique ferry bridge to the ore docks in Oneota and the coal docks in West Duluth. The harbor might not show the foreign ships and strange sights that an ocean port like New York or San Francisco would, but it would show how bulk freight is handled on an enormous scale, and would be an object lesson in modern transportation methods. The manner which coal is jerked from the hold of a ship by the huge buckets, and the way in which a score of spouts pour ore into the same hold an hour later, cannot fail to interest those unaccustomed to such sights. The unloading or loading of a package freighter is also an interesting scene.

But the harbor has its other side. It is also a playground for Duluth citizens, and launches, canoes, sailboats and rowboats dot its surface. It is indeed an interesting place, and the tourists, or even the citizens of Duluth, with an idle hour to spend can find much to amuse and instruct him along the water front.

BRIEF TELEGRAMS.

Guilty of murder in the first degree was the verdict of the jury Friday in the case of Mrs. Mary Farmer, charged with the killing of Mrs. Sarah Brennen at Watertown, N. Y. Justice Rogers sentenced Mrs. Farmer to be electrocuted at Auburn prison during the week beginning Aug. 2.

J. Pierpont Morgan, who arrived from Europe Tuesday expressed pleasure at the choice of Secretary Taft as the Republican nominee for the presidency. "Its good, good," Mr. Morgan said.

Five indictments were found Friday afternoon by the special grand jury which has been investigating the American Ice company.

The Santa Fe locomotive shops over the entire system have been ordered closed till June 29. Scarcity of work is the cause given.

Commander Robert E. Peary Friday announced he had raised all but $10,000 of the $50,000 fund needed for his latest polar expedition on which he hopes to embark July 1. Commander Peary said his vessel would soon be ready to leave dry dock. He expects to raise the remaining $10,000 before July 1.

Boston, Mass., was Friday selected as the next meeting place by the international printing pressmen and assistants union, who are holding their annual convention here.

As nearly as can be estimated, fifty persons have lost their lives in Oklahoma from drowning in the recent flood season, and as many more have been killed otherwise by storms and lightning. In the vicinity of Hoffman alone, sixteen persons have been drowned.

Two women were seriously hurt and many buildings were damaged by a storm which struck Steubenville, Ohio, Friday night. Three brick houses were wrecked and hundreds of others were unroofed or otherwise damaged. At Mingo Junction, the Wheeling & Lake Erie round house was wrecked.

This is not one of the days you can afford to "skip all of the ads."

SOCIALISM AND WOMAN

As we look back over the hard-beaten path of progress, as we view the great and noble things done in the name of morality, as we see the evolution of thought in the world of industry, we are compelled to observe how far we have advanced over man of the past. But as we observe what might be gained for us at this time, and in the future, there seems to arise before us a block that stops us from further seeing what we might accomplish for the good of all. Our teachings of today and of the past are only in part a truth, but at the same time are being taught as the fundamental truth of life. We are led today by the same force that the ox is led, by having some one pulling at the ring in his nose, we being led by the customs and tradtions of a dead past.

In the past as in the present, woman has been held as a slave. She has been considered by man as not comptent to have a voice in the councils of mn. She has been considered in the same manner in the past, and is largely considered today to be a little more than a beast of burden. It is true she has been given more liberty than was her sister of the past, but it is also true that she is far from receiving her place or position in the society of today, as would recognize her an equal part, the claim being made that as good and as great as we may claim her to be, as much as we may love her as a woman, we still hold her to be not intelligent enough to give her the freedom we enjoy. The position we have given her is the right to become the virtuous wife of us, her supreme being and master. The customs of the past have had the same power as the customs of today are having in the binding of the actions of the people together. They have such an influence, such a hold upon man, that it seems useless for us to try to inject any new line of thought that would be a benefit to humanity as a whole.

The woman of our day has lost the exalted position she at one time held—that of being the mistress of the home. She is fast becoming dependent upon her own capability of entering the field of industry, there to earn a living for herself and children, little knowing that she is driven by economic necessity to enter the field of competition against man, and that in so doing she is lowering the standard of man in his struggle for a little more of the wealth he produces.

I sincerely hope that no one will think that we speak lightly of our women, or of the position which we see them compelled to accept in order that they may continue their struggle for existence. The hot tears as they course down our cheeks, burning furrows as they flow, cause a very inharmonious strain to be played upon our heartstrings, that has given us the power to protest against the unjust conditions which surround our women. Our women are divided into two parts: One part is that of an industrial slave, the other part is one that holds woman to be nothing more than a plaything that man may satisfy his brutal passions, little thinking at the time of the transgression of the higher law that will in the future command respect of all men. What crime can there be in giving our women the right to vote? What right have we to claim all the intelligence? Have we been endowed with a finer thinking machine, than the women? There cannot be adduced any proof, but to the contrary proof of the ability of women is very prominently set forth in that which they have been able to accomplish in New Zealand and Australia. These women are not working for reform, but they allow none to pass by, but fight from the point of an equal right in the use of the ballot.

The women of the world are fast recognizing the power that lies in the ballot. They realize that through the use of the ballot their position in the world can be raised up to a level with that of man, and when that time comes, we can look for some legislation that will render the much longed relief that a suffering humanity has been looking for. A very large part of our women having been compelled to enter the industrial fields, and compelled to work long hours and under inhuman conditions will be compelled to struggle for the ballot, in order that they may gain their freedom, and be upon an equal ground with man in having a voice in the conducting of the affairs of industry. It will be but a short time before there will be a solution of the problems, that is keeping men awake at night, trying to scheme ways and means, whereby man may still retain his position as brute in the world.

P. G. PHILLIPS.

OPEN TO DOUBT.

Chicago News: The other day in a barber shop in Cleveland, Ohio, I ran into a new one. At least it was a new one to me.

I saw a large placard advertising a "crude oil shampoo." I asked the barber about it as he fooled around among my classic lineaments and pretended to shave them. He said: "Well, it just means that you take crude oil and rub it into the scalp thoroughly the same as you would use any other shampoo material and then wash it all out carefully. It has a mighty good effect on the scalp. Why, a man who worked in Sisterville, W. Va., had a bald spot on the southwest corner of his head—a spot as large as the palm of your hand. He rubbed the spot every day with crude oil right out of the ground, and soon the hair began growing. Before long he had as good a growth of hair on the spot which had recently been bald as he had on any other portion of his head."

That was what the barber told me, meantime finishing the worst false-alarm shave I have had in years and cheerfully and conscienceiessly taking my tip. But I accepted his word with the grain of saline condiment I always have with me of late years when anybody tells me anything.

For instance, his assurance that the formerly bald spot after treatment had just as much hair as the rest of the man's head may have meant that he hadn't any hair anywhere on his skull after he had dabbled in the dope. Also, the man may have lied, or the barber may have lied. I wouldn't believe any man on oath who would give any person such a poor shave as that barber gave me. I believe it is only another scheme for booming the by-products of the octopus company. Why, isn't the Standard backing the prohibition movement, according to the liquor dealers? And doesn't the warfare against "the curse of rum" include bay rum?

Anyway (and I dare anybody—even a barber—to answer this argument), if crude oil is a cure for baldness, why is John D. Rockefeller upholstered like a billiard ball?

AN AUTOMATIC MILKMAN.

Chicago Tribune: Press the button and be your own milkmaid. Thus they do in merry England. The customer secures his milk from the retail dairy without its being ladled from the supply pan, thus securing the milk direct from the cow to the consumer without intermediate handling. A novel automatic supply machine is used which can be fixed in any convenient position. On the outside of the machine there merely is a curved spout, under which the jug or pitcher is placed, a lever handle, which is pulled over at right angles, and a slot for the insertion of the coin, which in this particular instance is 2 cents, and which insures the delivery of half a pint of the liquid. The machine itself comprises a circular tank holding twenty quarts. The milk falls from this into a receptacle, the discharge orifice of which is closed by a valve controlled by the handle lever outside. The handle is moved by the mechanism set in motion by the coin. The reservoir is completely inclosed, so there is no risk from contamination by the air or other causes, and it can be quickly and easily taken apart fr sterilization. In order to distribute the cream evenly an automatic stirrer is provided; otherwise the cream would collect on the top of the liquid, leaving the lower part unduly thin. The stirrer is so designed as to prevent the risk of converting the milk into butter. A refrigerator is attacked in summer. The reservoir holds enough to fill eighty coins worth. The apparatus is becoming popular among the poor, who buy in small quantities.

The merchant whose mind is too often allenated from planning and devising his advertising is failing into business peril!

ON THE SHORES OF BEAUTIFUL LAKE PEPIN

Camp Lakeview, Where Third Regiment is Now Encamped.

Three Ranges Provided For the Making of Marksmen.

Minnesota National Guard Ranks High in Marksmanship.

Lake City, Minn., June 20.—(Special to The Herald.)—Camp Lakeview, the home for ten days each year, of the State National Guard, is again a scene of bustle and activity. The time is at hand when, regiment by regiment, the military forces of the state will be mobilized, and for ten days drilled in actual military discipline, and under the same conditions as the regulars in barracks, or in the field.

Few people, outside of the soldiers themselves, have any conception of the magnitude of this great state institution, the camp grounds at Lake City. Even the people of Lake City do not fully realize it. The following description and statistics should be of interest to all who take an interest in the soldier boys, in the military strength of the great state of Minnesota and in the invincibility of the greatest of nations, the United States of America.

Camp Lakeview is situated on the shores of beautiful Lake Pepin, a lake caused by the widening of the Mississippi river to a width of over three miles. It is immediately east of the city of Lake City and within easy walking distance. The above reproduction of a photograph of the camp grounds will have a very fair idea of the beauty of the situation. The broad expanse of lake to the right and in the distance the bluffs of Wisconsin. To the left of the picture are seen the magnificent bluffs of the Minnesota side, towering high above and almost overhanging the camp. In the background can be seen the pretty city of Lake City, which is a Mecca for many summer resorters each year. Can one imagine a more beautiful spot for the location of a camp ground? Its beauty can almost be felt when, at early dawn, as reveille sounds, the soldier boys arise and shake off the drowsiness of sleep with an hour's physical exercise, at the same time watching the sunrise over the distant bluffs of Wisconsin.

The camp grounds at Lake City comprise 200 acres of land and a brick and stone house, which was included in the purchase. The buildings that have been erected since the establishment of the camp are valued at $25,000. These include mess rooms, kitchens, guard house, officers' mess, officers' quarters and headquarters building, also a large storehouse, erected last year. This last building is of brick and is on trackage of the Milwaukee road. A large supply of stores is kept in the building constantly and could be shipped, in case of necessity, at a moment's notice.

There are 350 tents capable of accommodating from two to four men each, while the men's mess will hold 1,000 men. The waterworks with which the camp grounds are equipped, cost $4,000 to install and the water is supplied by the municipal powerhouse of Lake City. There are forty showers in the baths, and these in connection with the lake, give the soldiers every opportunity for cleanliness that they could have anywhere.

There are three ranges for the making of marksmen—a 1,000-yard range that cost $1,000, a 600-yard range, with concrete abutments for the protection of the markers, that cost $5,000 and a pistol range that cost $500. The Minnesota State National Guard ranks as one of the best of all state militias in marksmanship as well as in general efficiency and the credit is largely due to the able and earnest efforts of the officers in charge, who have spared no pains in preparations for the annual camp and who have so systematized things that there is no time lost. Every available minute of the ten days is utilized to the greatest possible advantage.

The Third regiment is the first to enter camp this year. Then the First regiment will come, followed by the Second. In August the artillery and engineer corps will take their ten days' training and this will wind up the camping season for 1908. A total of 2,500 to 3,000 men will be under canvas during the season. In addition to the soldiers there are over 100 men who are the roustabouts of the camp, employed as cooks, waiters and target tenders. These men are civilians.

It takes a train of twenty-two cars to transport a regiment to the camp and the transportation of all the state militia costs from $12,000 to $15,000. In addition to this sum of money it costs the state annually from $41,000 to $43,000 for the encampment and target practice. This includes the pay of the men, rations, ammunition and all incidental expenses.

The whole is in charge of Adjt. Gen. Fred B. Wood, who commands the state forces, than whom it would be hard to find a more efficient officer.

One pleasing feature of the annual camp is the evening band concert. Each regiment brings its own band and after guard mounting in the evening a concert is given. Large numbers of Lake City people drive, walk or take a steamboat to the grounds to hear these delightful concerts. Lake City people really appreciate the soldiers and this year they are planning to give them a good time. The Commercial club will give each regiment a moonlight excursion on one of the large river steamers. The boys will be invited, one and all, and will be given the best entertainment of which the club is capable. The Commercial club will also offer medals to each regiment for competitive shooting among the recruits. There will be a gold, a silver and a bronze medal for each regiment and they will be known as the Lake City Commercial club medals.

The above general information is given with a view to increasing the fund of public knowledge of this great state institution, the camp grounds of the National Guard of the state of Minnesota.

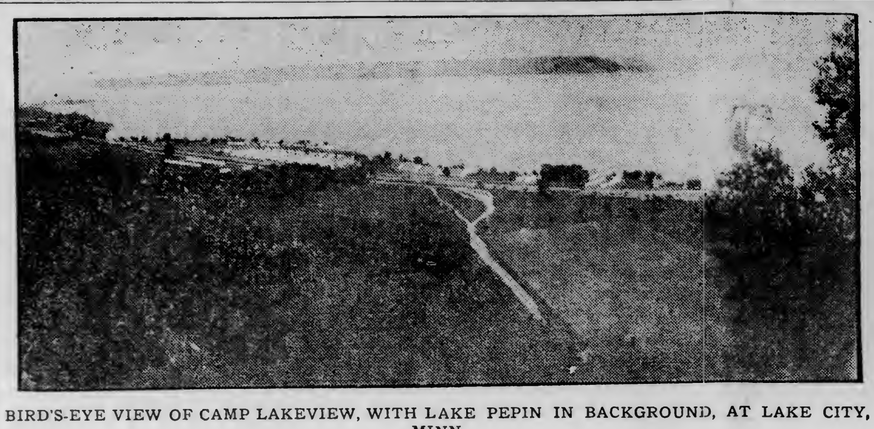

BIRD'S-EYE VIEW OF CAMP LAKEVIEW, WITH LAKE PEPIN IN BACKGROUND, AT LAKE CITY, MINN.

"POLICE DUTY."

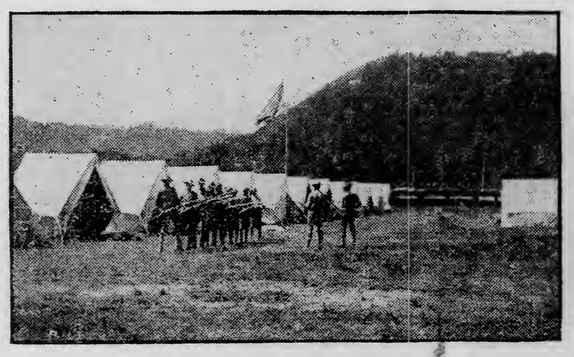

RECRUITS BEING DRILLED.

HOSPITAL BUILDING AND AMBULANCE.

RELIEVING THE GUARD.

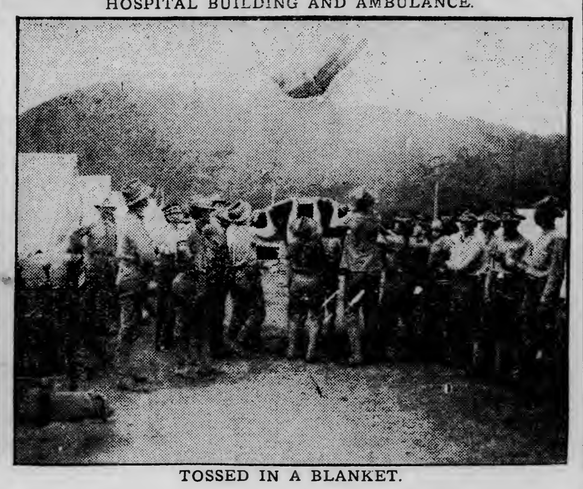

TOSSED IN A BLANKET.

THE THIRD REGIMENT IN CAMP

Col. Gerlach Talks on Duties of Company Commanders---Third May Not Go Into Camp Next Year, But Have a Hike.

Camp Lakeview, Lake City, Minn., June 20.—(Special to The Herald.)—Lieut. Col. Gerlach, U. S. army, retired, addressed the officers of the Third regiment yesterday afternoon on the duties of company commanders in the Guard. Col. Gerlach has been with the Minnesota National Guard as inspector for the past four years. Previous to his retirement he had been in the regular service since the Civil war. His service in the different departments of the army makes him well qualified to instruct the militia officers in their duties. He said that the requirements of peace instruction were the necessities of war. Not only must the men be instructed in drill and target practice, but more important was disipline. Not that disipline that kept the men in continual fear of the guard-house, but that of duty for duty's sake.

He further advised the company commanders how to take up the drill in the company and divided the work with the other officers and non-commissioned officers. The care and accountability of property and rifle practice were also covered by his talk. He commended Companies C and A on their record in taking first and second places in the state in small arms practice and favorably mentioned Companies G and I for tne improvement shown.

The camp was visited by a severe rain storm late Thursday night. A number of tents were blown down, among them the large tent and tent fly of Col. Johnson and tent of Lieut. Col. Resche. The rain fell in torrents and the wind blew so strong that many of the tents were only kept in position by the united efforts of their occupants. The storm was felt more severely by the field and staff officers' row as their quarters are more exposed. This street is also right on the edge of the river bank and without exception the officers of the row momentarily expected to find themselves in the lake surrounded by canvas and their property. One staff officer, who admitted he could not swim, clung to his tent floor during the worst of the storm so as to have something to keep his head above the water of the lake when he landed. The storm rapidly blew over and those whose tents were in a precarious condition were able to repair the damage. Company E came to the relief of Col. Johnson and rescuing his tent and property repitched the canvas in the dark before the rain had ceased falling.

The Field Day.

Many enrties have been made for the field day, which is to be pulled off this afternoon. This is the first annual meet of this regiment and the men are taking an interest in the events that insures a success of the occasion. Ribbon badges will be presented for the first and second places in each event—gold, silver and bronze medals for the first, second and third highest number of points.

Tonight the officers of the regiment will officially call on Brig. Gen. Bobletter, after the review which will be tendered him by the regiment.

It is expected that the Third regiment will not assemble at Camp Lakeview for two years. A hike in the northern part of the state is contemplated for next year, although definite plans have not yet been made. This regiment has twice in its history gone on practice marches, instead of the regular encampment, and the success of the hikes in the past has suggested a repetition.

Capt. Bell of Hancock, Mich., adjutant of the Third Michigan regiment, is being entertained in camp by Col. Resche. Capt. Bell is a frequent visitor at the Duluth Armory, and he was anxious to see if the Duluth battalion could behave as well in camp as they do at home.

The company clerks are busy on the pay rolls, which must be made out, signed and checked before the money can be drawn to pay the men. The officers benefit by the increased pay given the regular army by the last congress. The pay of the officers is the same as that of the regular army, while the remuneration of the enlisted men of the Guard is set by state law, and amounts to $1.50 a day for privates, $1.75 for corporals, $2 for sergeants, and $2.25 for first sergeants and non-commissioned staff officers. For each five years' service the pay is increased 10 per cent.

Among the visitors at camp today were Lieut. Ingersoll of St. Paul, quartermaster of the artillery battalion.; Maj. Rowley of the First regiment, and Mrs. R. G. Staples of Stillwater.

The ceremonies last night consisted of parade in line of masses and review. At inspection of quarters yesterday, Company C's street was the model for the rest of the regiment. Company A and Company G received favorable mention for cleanliness of company streets, and tent No. 140 of Company E, occupied by Privates Anderson, Ekholm, Peterson and Stafford, as the most uniformly arranged tent in the camp.

Revolver Practice.

Now that all three of the battalions have had opportunity to fire the short ranges on the rifle range, revolver practice is being carried on among the officers and non-commissioned staff officers of the regiment. Each man entitled to shoot has been issued 140 rounds of ammunition for practice and record scores.

The pistol course, as prepared for the organized militia of the United States by committee appointed by the secretary of war, is divided into three classes—marksman, sharpshooter and expert. The distances for marksman and sharpshooter courses are fifteen, twenty-five and fifty yards, as follows. Fifteen yards, two scores, rapid fire, ten seconds to each score of five shots; twenty-five yards, two scores, rapid fire, ten seconds to each score of five shots; twenty-five yards, timed fire, two scores, thirty seconds to each score of five shots; fifty yards, two scores, slow fire, one minute to each shot, five shots to each score. "A" target, which has an eight-inch bullseye to be used. Sixty-five per cent of possible score or 130 points out of 200 is necessary for qualification for marksman and eighty per cent of a possible score or 160 out of 200 points for sharpshooter.

The expert course is open to sharpshooters only. The ranges are fifteen, twenty-five, fifty and seventy-five yards with two scores of five shots at each range fired as follows: Fifteen yards, rapid fire, eight seconds for each score; twenty-five yards, rapid fire, eight seconds to each score; twenty-five and fifty yards, timed fire, twenty seconds to each score; seventy-five yards, slow fire, twenty seconds to each shot. Eighty per cent of a possible score, or 200 out of 250 points is necessary for qualification as expert.

Those who qualify will be designated as "pistol marksmen," "pistol sharpshooter" and "pistol expert," and will be entited to wear insigia as follows: For a marksman a pin bearing the inscription "Pistol Marksman," for a sharpshooter a badge consisting of a cross pendant from a pin bearing the inscription "Pistol Sharpshooter," for an expert a badge consisting of two pistols crossed superimposed upon a laural wreath, the whole suspended from a pin bearing the inscription, "Pistol Expert." The insignia will be of bronze and are of similar design to those issued to the regular army. For three years' qualification as marksman a bronze bar will be issued specifying the years of qualification and be attached to the lower edge of pin.

A board of survey met yesterday to inquire into and fix the responsibility for the burning of a large stack of hay on the parade ground after taps Wednesday night. The board consisted of Maj. Matson, Capt. Cornwell, Company F, and Lieut. Tuthill, Company B. Some of the men held an Indian war dance out in the field and used the hay stack for illumination. As the hay was property of the state the board is called to fix the responsibility for its loss.

Church Services.

Church services will be held tomorrow morning at 10 o'clock by Chaplain Emery. This will be the first time for a number of years that the regiment has been favored with divine services, as under the state law there is no provision for a chaplain, but the organized militia law requires that officer the same as in the regular establishment. The music will be lead by a double quartette consisting of Lieut. Ellsworth, Sergt. Jenkins, Corporal Turrill and Private Webb, Company F; Licut. Hanson, Company C; Musician Delaney, Company M, and Private Aronson, Company A.

The following is the program:

Selection .....
Third Regiment band.
Hymn—"A National Hymn" .....
Regiment.
Apostles' Creed .....
Regiment.
Prayer .....
Chaplain.
"God of Our Fathers" ..... Kipling
Chaplain.
Hymn—"America" .....
Regiment.
Benediction .....

Lieut. De Witt of the First regiment of Red Wing is one of the frequent visitors at camp. Mr. De Witt was formerly captain of Company K of the Second infantry stationed at Duluth. Lieut.-Col. Reche and Maj. Eva were enlisted men in his company at that time. When the Third regiment was organized in November, 1891, Company K was transferred to the new regiment as Company A, and was the nucleus of the new organization.

At guard mount Thursday night, Private R. A. Johnson, Co. C, was selected as colonel's orderly, and Private Panger, Co. E, orderly for the adjutant.

Yesterday morning Private Madigan Co. C. was selected as orderly for Col. Johnson, and Private Rasmussen, Co. L, Adjt. Van Duzee's orderly.

The officers detailed for guard last night were: Officer of the day, Capt. A. E. Otto, Co. K; officer of the guard, Lieut. E. H. Sellhorn, Co. G; junior officer of the guard, Lieut. W. B. Freller, Co. L. Last night the detail was: Officer of the day, Capt. C. A. Wiste, Co. L; officer of the guard, Lieut. John Hillaby, Co. K; and junior officer of the guard, Lieut. W. L. Dash, Co. A.

Health Precautions.

People at home who have boys in camp may rest assured that everything is done to preserve the health of the regiment. The hospital is thoroughly equipped and in charge of an effecient staff of three surgeons, assisted by two hospital sergeants and five first-class privates. The medical supplies are issued by the government and a full stock of medicines required is kept on hand. Although the hospital is ready to take care of a number of sick soldiers, the ward room is entirely empty. Lieut. Lamb, assistant surgeon, in speaking of the health of the regiment, said that there was very much less sickness this year than any year of his service in the regiment. The number of the companies in the regiment is 25 per cent stronger this year and all the organizations have brought a larger number of men than on any previous year. At sick call yesterday only one man reported and he was returned to his quarters.

Every afternoon the entire camp grounds, company streets, kitchens, mess halls, and inside and outside of all the buildings is inspected by the officer of the day and one of the surgeons to see that every part of the camp is in sanitary condition.

An ambulance and detail from the hospital corps is on duty at the rifle range at all times when the range is in use, to be ready in case of an accident.

Scores at the Ranges.

The heaviest work on the rifle range has been completed. All men have had an opportunity to fire on the 200-yard range and those making a score of 20 out of a possible 50 in ten shots were permitted to fire at the 300 and 500-yard ranges. A score of 98 out of a possible 150 on the three ranges, two five-shot strings on each range, is necessary for a qualification as marksman.

Following is a list of those who have made score sufficient to qualify for marksman and better:

	200 Yds.	300 Yds.	500 Yds.	Total
OFFICERS.				
Col. O. E. Johnson	20	31	..	...
Lieut. Col. Resche	42	41	47	130
Maj. H. V. Eva	35	33	32	100
Maj. A. T. Pratt	42	41	..	...
Capt. R. R. Sigmund	36	37	33	106
Capt. W. S. Emery	26	..	..	...
Capt. R. D. O'Brien	27	30	..	...
Lieut. C. C. Weaver	38	33	30	101
Lieut. R. S. Staples	33	37	30	100
Lieut. W. L. Chisholm	36	31	35	102
Lieut. R. M. Weaver	35	31	34	100
Lieut. J. McK. Heffner	27	38	38	103
Sergeant T. E. Markley	36	33	38	107
Sergeant H. Eastman	31	34	..	...
Sergeant A. Barge	33	30	41	104
Sergeant H. A. Babcock	36	33	40	109
Sergeant J. T. Le Page	40	42	43	125
Sergeant F. E. Smith	38	40	42	120
HOSPITAL CORPS.				
Maj. W. D. Kelly	37	36	42	115
Capt. J. C. Ferguson	43	43	48	134
Lieut. Lamb	30	..	..	...
Sergeant Kelly	35	39	41	115
Sergeant Cole	38	40	35	113
Corporal T. Wirth	37	37	38	112
Private H. W. Britten	43	40	42	125
Private Siebert	39	39	43	121
Private Edwards	22	34	..	...
BAND.				
Chief Musician Flaaten	33	38	36	107
Principal Musician Groh	31	..	..	...
Sergeant Weissmiller	34	..	..	...
Sergeant Simpson	39	44	43	126
Sergeant Helmer	40	42	41	123
Corporal Mostue	24	..	..	...
Corporal H. Flaaten	28	28	..	...
Corporal Sodahl	39	39	44	122
Corporal Grams	35	38	35	108
Corporal L. Berger	39	42	43	124
Corporal Halben	34	47	130	
Corporal H. Spjohold	36	34	36	106
Private Holcomb	31	32	..	...
Private Lignell	35	38	38	111
Private E. Weber	35	29	42	106
Private Rietzman	34	40	38	112
Private O. Siverson	32	30	41	103
Private J. Peterson	39	38	36	113
Private F. R. Lowe	41	40	41	122
Private H. Carlson	28	38	..	...
COMPANY A.				
Lieut. Lee	38	36	39	113
Lieut. Dash	38	46	43	127
Sergeant Westberg	35	36	40	111
Sergeant Nelson	40	44	46	130
Sergeant Sundquist	38	37	44	119
Sergeant Bentson	37	37	40	114
Corporal Duel	39	37	45	121
Corporal Sundquest	37	40	32	109
Corporal Dryer	31	..	..	...
Corporal Rudin	31	38	38	107
Corporal Eng	39	38	43	120
Art. D. L. Larson	42	42	45	129
Private William Aronson	30	38	..	...
Private Fred Aronson	30	33	..	...
Private Asmundson	27	36	..	...
Private Colburn	33	36	29	98
Private Dahl	..	41	44	...
Private Ludwig	39	31	37	107
Private Michael	32	38	31	101
Private Nelson	37	38	33	108
Private Rehbein	33	36	31	100
Private Stewart	35	33	41	119
Private Strewer	37	35	..	...
Private Sahlen	37	37	41	115
Private De Mars	29	39	40	98
Private Snade	37	39	34	110
COMPANY B.				
Lieut. Tuthill	39	33	43	115
Lieut. Cutter	41	42	39	122
Sergeant Hyatt	32	39	34	104
Sergeant Palmer	39	41	38	118
Sergeant Colwell	39	40	45	124
Sergeant Grotlas	42	40	40	122
Sergeant Bird	44	40	48	132
Corporal McNiven	36	40	40	116
Musician Smith	42	39	39	120
Private Barber	43	40	46	129
Private Briere	32	35	31	98
Private Buckham	35	40	35	110
Private Geddes	41	42	44	127
Private Alex Kelly	38	34	41	113
Private McGaffey	40	39	..	...
Private Smith	40	33	27	100
COMPANY C.				
Lieut. Hanson	36	41	35	112
Sergeant Wood	38	36	35	109
Sergeant Swan	43	44	43	130
Sergeant Anderson	44	44	44	132
Sergeant Wetterlund	30	35	..	...
Sergeant Nelson	38	39	44	121
Corporal Art. Clark	38	42	40	120
Corporal Schultz	41	39	44	124
Corporal Carpenter	38	36	40	114
Musician Grinden	38	39	39	117
Private Burg	34	31	36	101
Private Behning	36	35	36	107
Private Casey	29	30	42	101
Private Danielson	39	34	37	110
Private Dibbell	33	40	40	113
Private Ebmer	42	31	41	114
Private Fleer	37	35	35	107
Private Folsom	34	35	..	...
Private Grinden	34	36	43	113
Private Johnson	36	31	32	99
Private Lahti	43	40	35	118
Private William Plotnicky	33	33	35	101
Private Running	35	37	..	...
Private Swenson	32	37	39	108
Private Sargent	41	41	45	127
Private Wagner	35	37	45	107
Private Wheaton	32	34	42	108
Private Webb	38	37	43	118
COMPANY D.				
Lieut. Powers	26	34	40	100
Sergeant Neaseth	34	35	29	98
Sergeant M. B. Satren	37	34	42	113
Corporal R. W. Holmes	36	38	40	114
Corporal Henry Fossum	41	35	35	111
Cook C. Ohem	32	39	44	115
Private William Hintz	39	31	34	104
Private George Hagen	39	34	35	108
Private Hans Johnson	34	32	36	102
Private Frank C. Rew	38	36	37	111
Private Ed Swee	41	39	42	123
COMPANY E.				
Second Lieut. G. W. Stiles	30	36	41	107
Sergeant Al Baulmgarter	31	41	43	105
Private A. J. Liek	37	38	41	116
Private W. J. Sutton	36	35	37	108
Private William Signer	37	38	41	116
Private A. Wiekman	38	40	35	113
COMPANY F.				
First Sergt. A. W. May	32	38	41	111
Sergeant S. Weiner	38	39	43	120
Sergeant A. Weiss	37	38	36	111
Corporal H. G. Walker	31	33	36	100
Art. B. M. Gulbrandson	34	29	37	100
Private John Carlson	40	42	41	123
Private F. D. Cerveny	41	34	27	102
Private J. Rankin	32	34	33	99
Private J. L. Jurriff	25	36	38	103
Private R. H. Webb	36	39	28	103
COMPANY G.				
Capt. C. A. Caley	38	39	29	106
First Serg. H. D. Marshall	41	41	43	125
Sergeant P. O. Reissig	31	41	46	118
Corporal A. E. Hayes	36	44	40	120
Corporal O. Stelnbach	34	37	50	101
Corporal A. H. Johnson	44	40	43	127
Cook, F. Howard	34	41	31	106
Art. A. S. Pittsley	39	39	44	122
Private A. Bemis	44	41	46	131
Private J. Bemis	44	43	42	129
Private D. Byers	39	39	44	123
Private G. Coadiner	41	38	46	125
Private A. S. Doran	42	39	43	124
Private E. Dungan	37	34	40	111
Private F. Hass	38	31	41	110
Private G. James	31	33	34	98
Private J. L. King	39	36	38	116
Private George Lenertz	35	40	40	115
Private H. Martin	26	34	38	98
Private P. Mitchell	38	36	38	112
Private George Moore	34	36	35	105
Private George Smith	34	41	37	112
Private Fred Stanley	37	36	34	107
COMPANY H.				
Second Lieut. A. R. McCorqusdale	38	40	38	116
First Lieut. C. A. Heins	32	31	36	99
First Sergt. L. H. Wilson	39	35	30	104
Q. M. Sergt. E. K. Fehr	32	34	41	107
Sergeant H. Barge	36	31	31	98
Cook, J. Neville	30	34	35	99
Private H. Christiansen	35	31	41	107
Private G. Hoglund	17	38	42	107
Private A. Johnson	35	37	30	102
Private N. Sillmacher	34	37	28	99
Private L. Warner	33	39	31	103
COMPANY I.				
Capt. Westerberg	33	35	35	103
Sergeant Kelley	38	41	42	121
Corporal Volk	39	34	37	110
Corporal Oseth	35	36	34	105
Corporal Kelley	40	31	39	110
Corporal Heydt	39	41	28	108
Private Anderson	34	32	39	105
Private Beck	38	37	43	118
Private Collins	38	33	38	109
Private Esbighausen	40	38	29	107
Private Hanson Enll	29	32	40	101
Private Thorison	38	35	38	111
COMPANY K.				
Capt. Otto	30	40	37	107
Lieut. Hillaby	41	42	33	116
Lieut. Kelly	40	37	46	123
Sergeant Fisk	33	31	36	100
Corporal Preble	35	37	31	103
Art. Lloyd	39	34	26	99
Private Corson	33	32	37	102
Private Lloyd Carlson	38	33	35	106
Private Davidson	37	33	30	100
Private Halleday	37	38	39	109
Private C. Johnson	37	29	35	101
Private Meeks	31	31	43	105
Private Tordy	32	36	42	110
Private Webb	29	35	38	102
COMPANY L.				
Capt. Wiste	39	36	37	112
Sergeant K. M. Hansen	26	36	36	98
Corporal A. N. Anderson	39	34	33	106
Private Angell	34	35	35	104
Private Larson	40	38	35	113
Private Rasmusson	44	28	26	98
COMPANY M.				
Lieut. Fitch	29	31	38	98
Sergeant Seymour	34	33	42	109
Sergeant Healy	41	37	20	98
Corporal Archambault	29	37	36	105
Corporal Jackson	38	37	45	120
Private Barden	31	34	33	98
Private Begerkling	31	32	35	98
Private John Imberson	40	37	36	113
Private Martin Imberson	..	..	34	...
Private Albert Johnson	29	37	35	101
Private Larson	34	36	39	109
Private McCarthy	34	35	32	101
Private Thoun	39	39	42	120

The men who have made 110 or better are allowed to fire at 600-yard range, timed fire at 200 yards, which consists of two strings of five shots each with a time allowance of thirty seconds for each score and skirmish run. The 600-yard range was finished yesterday and the timed fire and skirmish will be completed today, this will give ample time next week for the 800 and 1,000-yard ranges and company team shoot.

FRAZEE LUMBERMAN DIES.

Frazee, Minn., June 20.—(Special to The Herald.)—W. J. Cummings, a well known lumberman, who came here many years ago from the upper peninsula of Michigan and has been superintendent of the Cass Lake and Frezee sawmills, died at his home yesterday of a complication of diseases. A wife and two children survive.

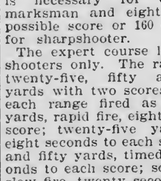

CLARK
The Sample Shoe Man
Lonsdale Building.
Store entrances: Third Ave. West; Michigan street or Superior street by elevator.

Syrup of Figs and Elixir of Senna acts gently yet promptly on the bowels, cleanses the system effectually, assists one in overcoming habitual constipation permanently. To get its beneficial effects buy the genuine.

Manufactured by the
CALIFORNIA FIG SYRUP CO.
SOLD BY LEADING DRUGGISTS—50¢ per BOTTLE

DEAFNESS CURED
By New Discovery

"I have demonstrated that deafness can be cured."—Dr. Guy Clifford Powell.

The secret of how to use the mysterious and invisible nature forces for the cure of Deafness and Head Noises has at last been discovered by the famous Physician-Scientist, Dr. Guy Clifford Powell. Deafness and Head Noises disappear as if by magic, under the use of this new and wonderful discovery. He will send all who suffer from Deafness and Head Noises, full information how they can be cured, absolutely free, no matter how long they have been deaf, or what caused their deafness. This marvelous Treatment is so simple, natural and certain, that you will wonder why it was not discovered before. Investigators are astonished and cured patients themselves marvel at the quick results. Any deaf person can have full information how to be cured quickly and cured to stay cured at home, without investing a cent. Write today to Dr. Guy Clifford Powell, 3130 Bank Bldg., Peoria, Ill., and get full information of this new and wonderful discovery, absolutely free.

WHO IS WITTMAN?

Many Inquiries Made, Will Create Great Excitement.

Wittman, the young scientist, orator and philanthropist, is a product of the West, Los Angeles, Cal., having been his abode for several years, and where his name is as well known as the climate of the golden state is to us. It was there that his fame began. Wittman believes in the germ theory of disease and started a tent colony for consumptives, as he said, to prevent contagion. This expense he stood himself until he found that his large fortune had been consumed by the increasing numbers who came daily and begged to be admitted, and although they came in droves none were turned away, as Wittman said, "Money is naught and I am young and fortune will yet come my way," and this prophecy has come true, for in two years he has accumulated twice as much as was spent on those poor incurables. "As you sow, so shall you reap," is his favorite saying. The show grounds will be on Superior street, between Twenty-third and Twenty-fourth avenue west.

WHITE SOX SHUT OUT

Clark Pitches Grand Ball and Brownies Show Life.

Murray Is Hit Opportunely and Fargo Wins, 5 to 0.

With a flying tackle, Cody Clark wound his long arms about the White Sox yesterday and arrested their mad dash for the goal of their ambition, the head of the league. It wasn't enough to beat them. Mr. Clark remembers much humiliation he received at their hands in the past few days and he got all the revenge there was in sight. Score—5 to 0.

For seven innings he held them in his grip. Two venturesome members of Williams' crowd reached first, but they were nipped in trying to get farther and only three men went to bat in an inning. In the eighth the shaking began. Pratt scored a very scratchy hit, but Pagles ignominiously fanned and Pratt remained right on the first station. That wasn't bad, but the final toss wrenched the heartstrings of the fans. In the ninth inning, with two down, Albert Williams hit one safely past third. Baker followed with another hit and O'Brien worked Clark for a pass. With three men on bases and two down, the yelling was as loud as the couple of hundred fans could possibly make it. Clark smiled grimly, shot one down the center and Ellis hit it into Whitmore's hands.

Clark pitched a really wonderful game and under his leadership McNeil's men gave their first imitation of a live baseball team. They backed Clark up in grand shape in the field and at bat. The Sox sent them down the infield regularly and the Brownies scooped them up and heaved them over to first. Whitmore, out in left field, covered more ground than he really should and cut the Sox off from some nice chances to get on the sacks and break into the run column.

Murray pitched good enough ball for anybody. His wildness had disappeared, to a certain extent, though two passes cost him one of the runs, but against Clark's pitching there was no prevailing.

The scoring part of the show started in the second, when Whitmore rapped out the first hit of the game. He stole second and Godfrey sent him across with a long single. Godfrey started to steal and Pratt heaved the ball away. On the return, Williams threw wide to Baker and Godfrey scored. A pass, a stolen base and Ellis' error, to which Pagles contributed by interference, sent Siner over with the third run in the third and for four innings, the scoreless game went along with both sides playing grand ball.

Whitmore assumed the villain role again in the eighth. Siner and Sheehan went down on grounders to O'Brien. Sheehan rapped one out between right and center and took first. Whitmore pushed the ash against one he liked and it disappeared over the left field fence while he leisurely legged it around the bases, chasing Sheehan before him.

A high wind made the work of the outfielders hard yesterday and interferred seriously with Pratt's throwing. On the whole, the game was the best of the series. The score wasn't one-sided enough to make it monotonous and the chance that the Sox would break loose any inning and get to Clark, whom they found pretty easy pickings before, gave the fans hope. Clark proved tighter than a squeak, so we'll wait for a few days before taking the top of the column.

The detailed score follows:

FARGO.	AB.	R.	H.	PO.	A.	E.
Thompson, 2b	5	0	0	2	1	0
Siner, cf	3	1	0	1	0	0
Brookins, 3b	4	0	0	0	5	0
Sheehan, c	3	1	1	3	1	0
Whitmore, lf	3	2	2	4	0	0
Godfrey, ss	4	1	1	1	6	1
Burns, rf	4	0	2	1	1	0
Burke, 1b	4	0	0	15	0	0
Clark, p	4	0	0	0	1	0
Totals	34	4	6	27	15	1

DULUTH.	AB.	R.	H.	PO.	A.	E.
Williams, ss	4	0	1	1	2	1
Baker, 3b	4	0	1	1	4	0
O'Brien, 2b	3	0	0	2	7	0
Ellis, cf	4	0	1	0	0	1
Ness, 1b	3	0	0	17	0	0
Pratt, c	3	0	1	3	1	2
Pagles, rf	3	0	0	2	0	0
Carroll, lf	3	0	0	0	0	0
Murray, p	3	0	0	0	5	0
Totals	30	0	4	x26	19	4

x—Siner out for stepping out of box.

Score by innings—

Fargo	0	2	1	0	0	0	2	0	0	—5
Duluth	0	0	0	0	0	0	0	0	0	—0

Summary: Home run—Whitmore. Stolen bases—Siner, Whitmore, Burns. Sacrifice hits—Whitmore. Bases on balls—Off Murray, 2; Clarke, 1. Struck out—By Murray, 4; Clarke, 2. Left on bases—Fargo, 5; Duluth, 4. Double play—Burns to Burke. Time—1:30. Umpire—Blackburn.

HIBBING WINS AGAIN.

Brady's Men Bunch Hits and Defeat Bemidji Team.

Bemidji, Minn., June 20.—(Special to The Herald.)—Head's double, three singles and an error by Rogus in center field in the sixth inning gave Hibbing four runs and yesterday's game by a score of 5 to 2.

Roy for Bemidji and Gilchrist for Hibbing both pitched fine ball, but Gilchrist was more successful in keeping the hits scattered. Score:

	R.	H.	E.
Hibbing	0 0 0 0 1 4 0 0 0	5	8	1
Bemidji	0 0 1 1 0 0 0 0 0	2	4	2

Batteries—Gilchrist and Carroll; Roy and Richardson.

Base Ball
Tomorrow 3 P. M.
DULUTH vs FARGO
Last of the Series—See the Finish.

ANGELS BUNCH HITS AND WIN

Brandon Makes it Four Straight From Herr's Maroons.

Brandon, Man., June 20.—(Special to The Herald.)—Brandon won a slugging match from Winnipeg yesterday by bunching their hits better and taking advantage of the Maroon's error. Though Brandon had only three more hits than the Peggers, the locals won the game by 10 to 3.

Waldron started out to pitch for Winnipeg, but he was easy and the Maroons scored four runs in the first three innings. Terry succeeded him and he also took a hard batting, Brandon bunching in the fourth for two runs and in the eighth for four more. Dahlgren kept his hits well scattered and was never in danger.

The Angels were further crippled yesterday when Nelson injured his left shoulder while sliding home. Ulrich joined the Maroons again and played first base, McGarry continuing behind the bat. Score:

	R.	H.	E.
Winnipeg	1 0 1 0 0 1 0 0 0	3	11	4
Brandon	3 0 1 2 0 0 0 4 x	10	14	1

Batteries—Waldren, Terry and McGarry; Dahlgren and Mills. Umpire—Anderson.

BASEBALL

Northern League.

STANDING.

	Won.	Lost.	Pct.
Brandon	16	11	.593
Duluth	16	13	.552
Winnipeg	13	13	.500
Fargo	10	18	.357

Friday's Results.

Fargo, 5; Duluth, 0.
Brandon, 10; Winnipeg, 3.

Games Today.

Fargo at Duluth.
Winnipeg at Brandon.

American League.

STANDING.

	Won.	Lost.	Pct.
Chicago	23	21	.611
Cleveland	31	23	.574
St. Louis	31	24	.564
Detroit	28	25	.528
New York	24	29	.453
Philadelphia	24	29	.453
Boston	25	32	.439
Washington	20	32	.385

Highlanders Blanked.

St. Louis, June 20.—St. Louis made it two straight in the series yesterday and five for the season by defeating New York 4 to 0. St. Louis got to Chesbro for two runs in the first on Conroy's error, a fielder's choice and Schweltzer's triple. Two singles and a double added two more runs in the fifth. Score:

	R.	H.	E.
St. Louis	2 0 0 0 2 0 0 0 x	4	7	0
New York	0 0 0 0 0 0 0 0 0	0	3	1

Batteries—Dineen and Stephens; Chesbro, Laughlin and Kleinow. Umpire—Sheridan and Connolly.

Boston Rally Checked.

Chicago, June 20.—Boston rallied in the ninth, but a change of pitchers stopped them and Chicago won 6 to 4. Two errors, two singles and Purtell's double gave Chicago four runs in the fourth. A one-handed catch by Thoney was the fielding feature. Score:

	R.	H.	E.
Chicago	0 0 0 4 1 0 1 0 x	6	8	2
Boston	0 0 0 0 0 0 1 0 3	4	9	2

Batteries—Owen, Walsh and W. Sullivan; Winter and Criger. Umpires—Hurst and Evans.

Rain Stops Game.

Detroit, June 20.—Rain stopped the game in the first half of the fifth with the score 3 to 2 in favor of Washington. The teams will play here Sunday, which is open on the schedule.

National League.

STANDING.

	Won.	Lost.	Pct.
Chicago	32	18	.640
Pittsburg	31	21	.596
Cincinnati	28	22	.560
New York	27	24	.529
Philadelphia	22	25	.468
Boston	25	29	.433
St. Louis	24	28	.393
Broklyn	19	32	.373

Giants Hit Timely.

New York, June 20.—Timely batting by the New Yorks defeated Chicago here yesterday.

	R.	H.	E.
Chicago	0 0 0 1 0 0 0 2 0	3	10	4
New York	0 1 2 0 2 0 1 0 x	6	9	3

Batteries—Pfeister and Kling; Crandall and Bresnahan. Umpires—O'Day and Klem.

Brown's Errors Costly.

Boston, June 20.—Numerous errors by St. Louis and timely hitting by the locals enabled Boston to win yesterday's game, 8 to 6. Hannifin's fielding was a feature. Score:

	R.	H.	E.
Boston	3 0 2 1 0 2 0 0 x	8	10	1
St. Louis	2 0 0 0 1 0 3 0 0	6	14	7

Batteries—Lindeman, Smith and Smith; Karger and Ludwig. Umpire—Rigler.

Moren Hit Freely.

Philadelphia, June 20.—Cincinnati defeated Philadelphia yesterday by hitting Moren freely, while the home team failed to get a man past first base. Score:

	R.	H.	E.
Cincinnati	1 1 0 1 0 0 2 0 0	5	9	1
Philadelphia	0 0 0 0 0 0 0 0 0	0	3	2

Batteries—Campbell and Schiel; Moren, Foxon, Doolin and Jacklitsch. Umpire—Emslie.

Pirates Are Beaten.

Brooklyn, June 20.—The home club yesterday afternoon defeated Pittsburg in the hardest played game of the season by a score of 3 to 2. Score:

	R.	H.	E.
Pittsburg	0 1 0 0 0 0 0 1 0	2	8	3
Brooklyn	0 0 2 0 0 0 0 1 0	3	6	2

Batteries—Leever and Gibson; Rucker and Bergen. Umpires—Rudderham and Johnstone.

American Association.

STANDING.

	Won.	Lost.	Pct.
Louisville	39	22	.639
Indianapolis	38	23	.623
Toledo	36	22	.621
Columbus	31	28	.525
Minneapolis	25	28	.472
Milwaukee	26	33	.471
Kansas City	25	35	.417
St. Paul	16	42	.276

Easy for Louisville.

St. Paul, June 20.—The wildness of Gehring and Miller and bunched hits off Farris in the last two innings gave Louisville the first game of the series with the Saints by a score of 11 to 5. Score:

	R.	H.	E.
St. Paul	1 0 0 3 0 0 1 0 0	5	11	5
Louisville	0 0 1 3 0 0 0 5 2	11	13	0

Batteries—Miller, Farris, Gehring and J. Meyers; Puttmann and Loughlin. Umpires—Hayes and Bierhalter.

Columbus Wins First.

Kansas City, June 20.—Inability to hit Geyer in pinches lost Kansas City the first game with Columbus yesterday. The visitors fell on Swann in the tenth inning for two doubles and a single, which resulted in two runs. Score:

	R.	H.	E.
Columbus	1 0 0 0 0 0 0 0 2	3	8	1
Kansas City	0 0 0 1 0 0 0 0 0	1	3	0

Batteries—Geyer and James; Swann and Sullivan. Umpire Kerin.

Millers Badly Beaten.

Minneapolis, June 20.—Toledo hammered two Minneapolis pitchers all over the lot yesterday afternoon winning by a score of 15 to 1, being the worst defeat handed the locals this season. Score:

	R.	H.	E.
Minneapolis	0 0 0 0 0 1 0 0 0	1	3	6
Toledo	0 0 4 4 0 2 1 1 3	15	17	2

Batteries—Graham, Biersdorfer and Buelow; Latimere and Land. Umpire—Kane.

WILL RACE TOMANGO.

C. R. Rust's Bay Gelding Will be Sent Over Northwest Circuit.

Tomango, 2:24 1-4, C. R. Rust's fast bay gelding, will be campaigned through the Northwest during the coming racing season and is expected to cut quite a figure. He was a factor

TOMANGO.

in matinee races at the West end track last season and also figured in ice races on the bay during the winter. Mr. Rust has a string of fast ones, which will be seen at he local park during the summer.

A Lesson in Health.

Healthy kidneys filter the impurities from the blood, and unless they do this good health is impossible. Foley's Kidney Cure makes sound kidneys and will positively cure all forms of kidney and bladder disease. It strengthens the whole system. Sold at all druggists.

ANDERSON WINS WESTERN TITLE

Open National Champion Plays Fine Golf at St. Louis.

St. Louis, June 20.—Willie Anderson of Chicago, three times open national champion, won the Western open golf championship on the Normandie lings yesterday with a score of 299 for the day's play. His score of 150 for 36 holes Thursday and 149 for yesterday's rounds could not be reached, although Fred McLeod, also of Chicago, former Western professional champion, played a good game, turning in a 300 card for the tournament.

Alexander Campbell and Gilbert Nicholas, both of Boston, tied for third honors with 301 scores. Otto Hackbarth was the only St. Louis man. He tied with L. Austerlone of Chicago for fourth place, with a score of 302. Robret Simpson of Milwaukee, who lost the championship in this match, had a bad day Thursday, with a card of 159 and yesterday could not overcome the handicap that score gave him.

CULLED FROM THE SCORE BOOK

Clark is certainly the most reliable man on the Fargo staff. He works with a peculiar delivery that draws kidding comment from the stands, but he has something and can throw on speed that does the business.

• • •

Up to the eighth, only three men faced Clark in each inning. Ness got to first on an error in the second, but was caught trying to steal second. Ness again reached first in the fifth, but was caught in a double.

• • •

Siner pulls off a queer stunt. He bunts and tries to beat it out to first and then asks for a runner every time he gets on first. He has a bad leg.

• • •

Fargo certainly has a hospital list. Sturgeon is out of it for some time and Johnson has been unable to play for a few days. Brookins, Siner and Burns are all crippled.

• • •

Dave Williams wasn't in the game and Ness worked at first base. The big fellow had seventeen putouts without a miss and worked nicely around the bag.

• • •

Ellis, the new outfielder didn't do much to distinguish himself. He could have become a hero by hitting safely in the ninth, but the best of them went down before Clark. Pagles interfered with him on his only chance and he dropped the ball.

• • •

Whitmore was pretty near the whole thing on the Fargo side. He had four chances, nearly all of which were hard and he pulled them all down. He scored the first run after singling and made Fargo's two earned runs with his homer over the left field fence.

• • •

Jerry Sheehan had his usual tiff with the umpire and a fine was assessed. If Blackburn turns in all the fines he has put on Sheehan, the Fargo captain's pay envelope will look mighty small at the end of the month.

• • •

O'Brien played a fine game at second base. He had nine chances and took every one without a skip. Some of them were hard and he drew a hand from the crowd on his stops.

• • •

Baker robbed Jerry Sheehan of a nice hit in the second inning. Sheehan's grounder was crossing third base, when Baker knocked his down with his bare hand and, with a beautiful throw, the big catcher was thrown out at first base. It saved a run, as Whitmore and Godfrey followed with singles.

• • •

Murray pitched well enough to win most any game. He only gave two passes and the runs Fargo scored wouldn't have availed anything had the Browns' work in the field and in the pitching department been the same as in the other games of the series.

• • •

The Brandon victory yesterday puts Duluth farther away from the lead. If Winnipeg will win today and Duluth take the remaining two games from Fargo, the Sox will go to Canada in first place.

• • •

Brookins hands them across the diamond without effort. He is a great ball player, and it is unfortunate for Fargo that he is crippled, for he doesn't play with the life of a well man.

BARRY GOES OUT IN THIRD ROUND

Sam Langford Sees Opening and Slips in Knockout Blow.

New York, une 20.—With a terrific right hand upper-cut to the jaw, Sam Langford knocked out Jim Barry, the Chicago heavyweight in the third round of a bout scheduled to go six rounds at the Fairmont A. C., last night. The men were battling on even terms when Langford saw an opening and slipped in the knockout punch. Barry claimed that the blow was accidental.

Barry assumed the aggressive at the start and landed several good blows, which puzzled Langford, who evened matters at the close of the first round by sending two heavy right hand punches to the head. There was little to choose in the second round, honors being even. In a series of exchanges in the third round, Langford put a left to the jaw, and followed it with a terrific right upper-cut, which put Barry to the floor, where he was counted out.

BRAID IS WINNER.

English Champion Beats All Previous Golf Records at London.

London, June 20.—The open golf championship, which has been going on this week at Prestwick, came to an end yesterday with a victory for James Braid, the professional, with a total of 291 for four rounds. This score beats all previous championship records. This is the fourth time Mr. Braid has won the championship.

When in Two Harbors Stop at
Cook's Chop House
Private rooms; strictly up-to-date.
Buffet in connection.

KEENE COLT WINS EASILY

Classic Suburban Handicap Goes to Ballot at Sheepshead.

King James Beats Out Fair Play for Second Place.

New York, June 20.—Ballot, a sturdy 4-year-old, son of Voter, at Sheepshead Bay yesterday, carried the famous white with the blue polka dot colors of James R. Keene to victory in the Suburban handicap, the premier racing event of the United States. He won with ease by two and a half lengths. Struggling gamely forward at the finish came James E. Madden's 3-year-old colt, King James, hard driven by Guy Burns, five lengths before Fair Play, the pride of August Belmont's stable. Master Robert was fourth.

The time for the mile and a quarter was 2:08, being one-fifth of a second slower than the world's record for the distance made by Broomstick at Brighton Beach July 9, 1904.

The enforcement of the new law against betting had its effect upon the attendance, for not more than 20,000 persons passed through the gates to witness the classic race.

Twelve horses faced the barrier for the $25,000 stakes, and the honor of wining the race. Ballot was the favorite at 8 to 5, with Master Robert second choice at 4 to 1. King James ruled at 6 to 1 and Fair Play at 7 to 1.

Ballot delayed the start five minutes, and when the barrier rose, King James broke in front with Master Robert second, Tourenne third and Ballot fourth. For a furlong King James kept the lead, though Ballot was passing those in front of him and bearing down upon the leader.

Passing the furlong pole, the voter colt took command and thense forward it was easy sailing for him. At the wire Ballott was the easiest kind of a winner and King James as easily defeated Fair Play for the place. Others were beaten off.

The twentieth running of the first portion of the Double Event for 2-year-olds was won in handy fashion by Fayette, with Sir Martin second. Esperanto finished third.

There was considerable betting on the races yesterday. It was easier to lay a wager than on any previous day since the new anti-betting law went into effect, because counsel for the Coney Island Jockey club early in the day secured an injunction restraining the police from interfering with the orderly gathering together of crowds of patrons in any portion of the grounds. No arrests were made during the afternoon.

CONTINUE PARI-MUTUAL.

Latonia Officials Will Not Clash With the Authorities.

Cincinnati, June 20.—The directors of the Latonia Jockey club met last night and decided that they would continue the Pari-Mutual system of betting, and thereby avoid a conflict with the state racing commission.

HORSES TO ENGLAND.

James R. Keene Ships Yearlings Across Water for Training.

New York, June 20.—Several dozen yearlings from the stock farm of J. R. Keene will be shipped to England today, according to a statement made last night by Mr. Keene. He would not say, however, that the action had been caused by the recent anti-betting law. He declined to discuss this law at all, or to prophesy what would be the outcome in this state. The yearlings to go will be put in training on the other side and kept at work for a year at least before being sent to the post.

HEADACHE FROM EYESTRAIN.

Basing himself on his records of nearly 1,300 eye examinations, Dr. S. W. S. Toms claims that 90 per cent of all those suffering from reflex or neuralgic headache have ocular defects.

Over 600 of the patients examined were altogether unaware of their defect. Fully half the cases were of only slight refractive errors or muscular unbalance, and it is in these cases in which ciliary spasm is the direct factor in causing headache in persons whose occupation calls for near vision that accommodative asthenopia results.

There is no apparent relation between the severity of the headache and the degree of the ocular defect, and nothing especially characteristic, except perhaps the patient's non-suspicion of the cause. Sickness or health impairment may be the first inciting factor in some patient with considerable ocular defects which gave no trouble before.

A NOISY OPERATION.

Mrs. Boorman Wells, the noted English suffragist, was describing, at a dinner in New York, a very disorderly suffragette meeting.

"The noise," she said, "can only be likened to the hubbub that I once heard coming from the nursery of a friend with whom I was taking tea.

"Terrified by this infernal turmoil, my friend and I burst into the nursery breathless. The children, in a close group by the window, the baby in the middle, looked up calmly.

"'What on earth are you doing?' the mother demanded.

"'We've found,' said the oldest boy, 'poor grandma's teeth, and we're filing them down and fitting them on the boby.'"

FAST YACHTS THAT SAIL BEFORE LAKE SUPERIOR BREEZES

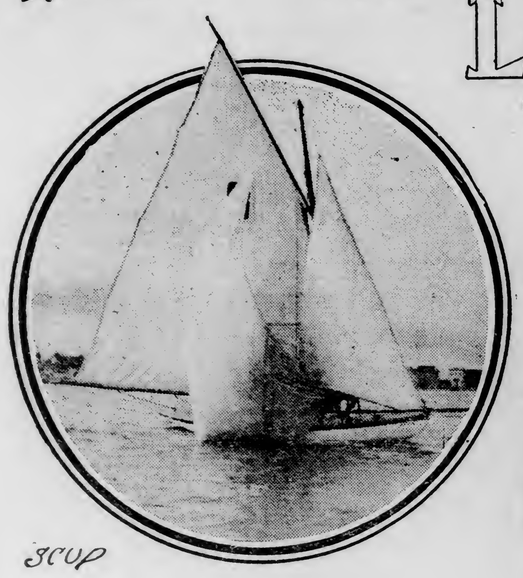

SCUP

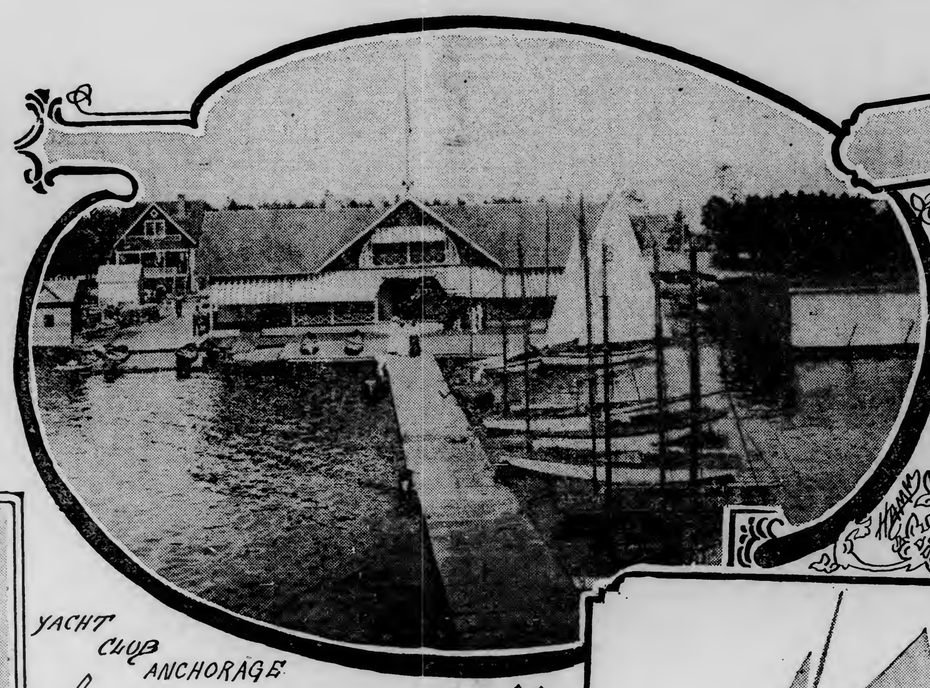

YACHT CLUB ANCHORAGE

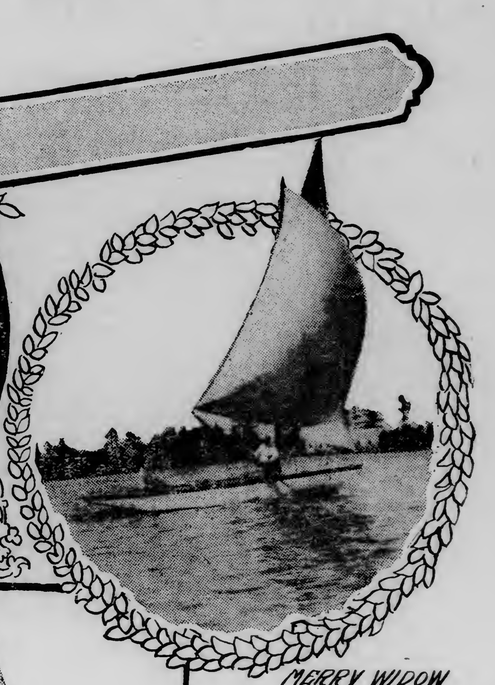

MERRY WIDOW

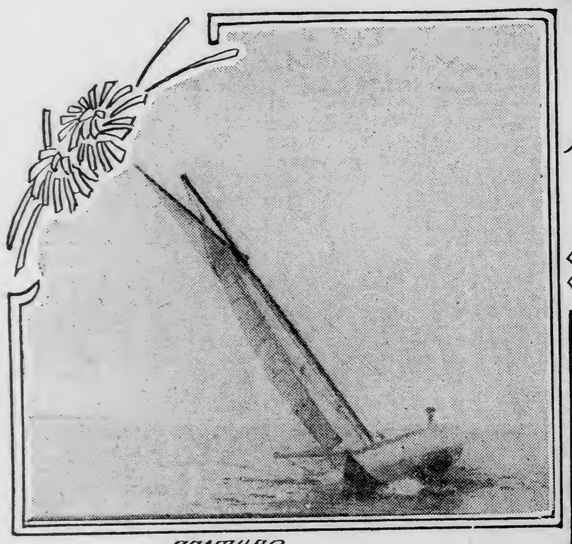

FEATHER

NORTH WIND

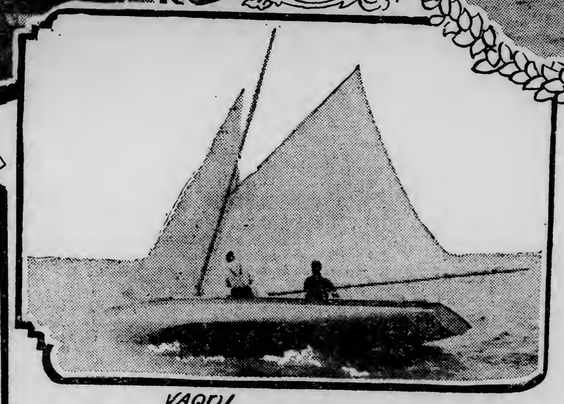

YAQUI

The season has opened at the Duluth Yacht club and from now on the members will go out after the prizes with their white-winged flyers.

The Duluth Yacht club has a fast, well-handled fleet of 18, 22, 28 and 32-foot yachts and the weekly races at club are a source of entertainment, not only for the crews of the competing yachts, but for hundreds of spectators, who line the shore on every occasion.

The yachts pictured are old-time winners. Several new additions to the fleet promise to give them a run for the honors this year. The weekly races will be more interesting than ever, with a greater show of rivalry and more numerous entries.

The membership of the club in the Interlake Yachting association adds interest to the performances of the 32-footers Minotaur and Young America, as Duluth will have entries in the annual regatta of the association at Oshkosh this year. At the annual regatta here in the fall, the White Bear and Calhoun Yacht clubs will again be represented, and it is possible that other clubs will send yachts to compete in the Duluth races. Duluth yachts were very successful last season, and the members of the club are hoping for further victories over the Twin City yachts this season.

The crew of the yacht Scud, which is pictured here, will sail the new yacht Duluth, which is under construction at Chicago for entry by the Duluth Yacht club in the Nutting cup races at Chicago, next September. The Duluth is the center of Yacht club enthusiasm this season. It makes the first branching out of the yacht club into Great Lakes yachting, and if it can make a good showing in the Chicago event, there will be no bounds to the joy of Duluthians.

Yachts in the Duluth Yacht club fleet, some of which are pictured above, and their owners, are as follows: Minotaur, Pierce Bros.; North Wind, H. S. Mahon; Feather, Dr. Lynam; Yaqui, Charles d'Autremont; Merry Widow, Elmer Whyte; Young America, G. F. Smith; Scud, George N. Holland; Viking, C. L. Brewer.

Colts vs. Cubs.

The Murphy Colts of Duluth will play the Collegian Cubs of Cloquet tomorrow. The teams will line-up as follows:

Cubs—	Position.	Colts—
Basterash	rf	Winton
Soretti	2b	Otis
Mikelson	ss	Stevens
Hubert	1b	O'Donnell
F. Benty	3b	Murphy
Bushkala	lf	Griffin
Cadden	cf	Rathbun
Boyer	c	Dinney
Carlson	p	Erenson
Jarvis	p	Toridson

If you will make inquiry it will be a revelation to you how many succumb to kidney or bladder troubles in one form or another, if the patient is not beyond medical aid, Foley's Kidney Cure will cure. It never disappoints. Sold at all druggists.

We can't win every game. That's certain. And if we could, there wouldn't be any fun in it. Those reverses make future victories all the sweeter, and indicate that in climbing to within striking distance of first place the Sox have not done so without opposition. Fargo is dangerous every minute, and every victory the Sox gain is well-earned.

Figuring on comparative scores, the supporters of the Sox find some interesting material from which to weave pennants in fancy. The Maroons caught the Sox before they had struck their stride, and beat them three out of four games. Brandon came along, and the Sox fairly ate them up. Winnipeg and Brandon both had terrific arguments with Fargo on the Fargo lot and came away very luckily. Duluth trimmed Fargo without an effort, and has lost but three games in ten, tying one other.

In the meantime, Brandon is walloping Winnipeg to a fare-thee-well. The Brandon team is weaker now than when it was here. There are but ten men on the squad, and the pitchers are working in the outfield. Winnipeg is no weaker, and is stronger if anything, with Cox and Bond added. Yet Brandon beats them easily after the Sox had humbled Brandon.

The situation is one of those which can only be produced by baseball—the most uncertain of all games. Nobody can tell what the coming trip into Canada will bring forth for the whole outfit. The four teams may be put into a hat and jumbled around until the fans will be unable to recognize the percentage column when the Sox come home.

As it is now, the Duluth fans are perfectly satisfied. They want to see the Sox win, but they do not want a runaway race, with the Sox or anybody else leading. The teams are bunched in fine shape now, and if they will continue that way for a few months, nobody will complain. The fans believe that the Sox can win the pennant in the end. They are more evenly balanced than any of the other teams of the league, the pitching staff is strong, the men have been hitting the ball well, and nobody can see anything but a pennant for the flagpole in center field next season.

* * *

The victory of Otto Sutter over Tom Volk at Cleveland Thursday night gives the Cleveland boy a right to claim the welterweight championship of the United States as Fred Bartle cannot make the weight and must wrestle in the middleweight division.

People who saw Sutter wrestle here when he went two hours and ten minutes with Young Miller of St. Paul without a fall, believe that he can defend the title successfully. He is one of the smoothest little men ever seen in Duluth and the welterweight who can throw him must indeed be a great wrestler.

At the same time, Duluth wrestling followers would like to see Miller and Sutter get together again. The draw match here was a fine exhibition of straight wrestling. If the men get together again it will be a battle to the finish, with the best man winning.

Miller's demand for a big guarantee doesn't get him anything. He is practically unknown outside of the Twin Cities and will never be known unless he gets out and wrestles. His showing against Sutter here certainly wasn't such that he can claim the right to a big guarantee. He ought to be glad enough to get another chance to wrestle for the championship, to which Sutter certainly has a better right than he.

* * *

Sam Langford's victory over Jim Barry last night is only another testimonial to the fact that if the black were not black, not a middleweight in the country would prevail against him. He has the same trouble as Jack Johnson. His color prevents him from fighting the best men in his class and he will never be a champion, because he will never have the chance. He has the ability and given free opportunity to fight his way to the top, would do it.

DOVE KILLING IN GEORGIA.

Atlanta Constitution: The biggest dove shoot of the year in this section and one of the biggest ever held was pulled off yesterday on one of Ira Cook's plantations in Lee county.

A field several hundred acres in extent had been baited daily for a period of several weeks and sportsmen attended from Albany, Leesburg and several other points. There were between 125 to 150 gunners in the field when the birds began flying, just after dawn, and it is probable that more than 6,000 doves were killed.

In spite of the great slaughter the birds appear to be as plentiful as they have ever been. A number of ladies participated in yesterday's shoot.

A big bird shoot was given by J. M. Stevens and J. T. Holder at Stevens' farm, four miles south of Lumpkin, in a 200-acre level field today. Birds were plentiful and between 1,000 and 1,500 were killed. Sixty guns were on the field. The hunt was followed by a barbecue and bird roast.

THE SPARTA, MINN., BASEBALL CLUB

From left to right—Top row; A. J. Tredeau, second base; A. Boase, captain and first base; H. Sullivan, third base; P. Cosgrove, manager; J. Schultz, left field; L. E. Frazer, center field. Bottom row: H. Holloran, catcher; E. J. Bouvier, pitcher; P. Peterson; P. T. Lowrey, shortstop; M. Hurley, right field.

VETERANS WHO PLAY BALL.

Jim O'Rourke Has Put in Forty Years of Service.

Forty years of continuous service on the diamond is the remarkable record of James H. O'Rourke, owner, port club of the Connecticut league. O'Rourke is the dean of the professional baseball players so far as continuous service is concerned. He began as an amateur with the Unions of Bridgeport, the veteran's birthplace, and since then has never missed a season. Next year he will again guide his team for the Nutmeg State pennant, says the New York Evening World.

Fully a score of veterans who have seen more than eighteen years of active, continuous service as ballplayers will take part in the game during the coming season. The average extent of a player's usefulness is figured as between ten and twelve years. What the veterans had on their contemporaries is hard to figure. Nearly all of them were stars of the first water in their time, and as such met with all the tempations a popular ball player is subject to. Few of them are teetotalers. It is noticeable that all the players that have been in the game for years and can still play have not been shirkers or inclined to lie off and loaf at the slightest provocation. Those who find work to do in the winter months, just enough to keep their digestion good and their muscles pliable, find the strain of the summer's campaign easiest to bear. Those players who spend the off months in idleness must work so hard in the spring to get in condition that they grow stale before the fight is half over.

Baseball fans in general look on Cy Young, the evergreen pitcher of the Boston club, as the greatest of the veterans now in the game. Young pitched his first league game—and won it—for the Cleveland club in 1890, and has been pitching in the National and American leagues ever since without a break. During his career Young has pitched 728 games for the Cleveland, St. Louis and Boston clubs. Of these he won 457 and lost 271, giving him a grand average of .628. This does not include tie games.

A few of Cy's precepts may account for his continuous usefulness and also be of advantage to young ballplayers. The vetearn says:

"My employers pay me a good salary. I always try to earn it by being in shape to do my best."

"I like to strike men out. There is a certain indefinable satisfaction seeing your batsmen fail to connect with your curves."

"Be in good shape all the time is the best advice I can give to youngsters. Let the drink alone and get your regular sleep."

"Dissipation of any sort will shorten your baseball career."

"Don't think the club can't get along without you. Your place can be filled. Don't get foolish and think you are the whole thing."

"Baseball games are won by playing ball. There is a certain element of luck, to be sure, but don't figure on luck when you set out to pitch or get a base hit."

"I try and remember the strong and weak points of the batters who oppose me."

"Don't abuse the umpire. He is trying to do his best to earn an honest living."

"In thinking you have been robbed by the umpire, remember his judgment is supposed to be as good as, if not better, than yours. He is paid for the job."

Manager Jim McGuire of the Boston Americans began with the Toledo club in 1884. He will catch a few games for the Red Sox next season. Tommy Corcoran played shortstop for the New Haven team in 1886. Next season he will manage and captain the Uniontown (Penn.) club. Billy Earle, the "Globe Trotter," began with the Nashville club in 1885. He will play in the Southern association this season. George Van Haltren played with the Greenwood & Moran team of San Francisco in 1886. The late F. N. R. Martinez brought him out. Van Haltren came East in 1887. Last year he was manager and center fielder of the Oakland club of the Pacific Coast league, and will hold the same job this year. Jake Beckley broke into professional ball in 1886 in Hannibal, Mo. He will guard first base for the Kansas City club again this season.

Manager Clark Griffith of the Highlanders blossomed in 1887 with the Bloomington club of the Interstate league. He was a pupil of the late Charley Radbourne, the king of the pitchers in his time. Lave Cross made his professional debut in 1884 with the Sandusky club. He is now playing third base for the New Orleans Pelicans and recently helped to beat his old club, the Philadelphia Athletics, three straight games.

"Chick" Frazer played on Chicago semi-professional teams in 1888. He got a share of the Chicago Cubs' prize money last fall. Ed McKeon, the great shortstop of the Cleveland club in 1890, played in the Ohio league last season.

Hughey Duffy played in the New England league in 1886. He went to Chicago in 1888. Last year he managed the Providence club, and also played in the field. Walter Brodie was with the Hamilton (Ont.) club in 1888. Last year he played the outfield and managed the Roanoke club of the Virginia league.

Jimmy Ryan went from the New England league to Chicago in 1888. He was manager and center fielder of the Montgomery (Ala.) club last year and has signed for the coming season. Malachi Kittredge played professional ball in 1888. He was with Chicago in 1890. He will manage and catch for the Scranton club this year.

In 1890, the year of the Brotherhood war, a number of good young players were brought into the game. Among them were, besides "Cy" Young, Jesse Burkett, "Bill" Dahlen and George Davis. Burkett pitched for the Giants in that year. He is now the owner of the Worcester club of the New England league, and last season led the league in batting, with .338 per cent. Second to Burkett was "Billy" Hamilton, manager of the Haverhill club, with .333 per cent. Hamilton was with the Kansas City club in 1889. "Bill" Dahlen joined the Chicago club in 1890. Next year he will help "Joe" Kelley pull the Boston team out of the rut. George Davis was one of the Cleveland Spiders in Brotherhood year. He will be with the Chicago White Sox in 1908.

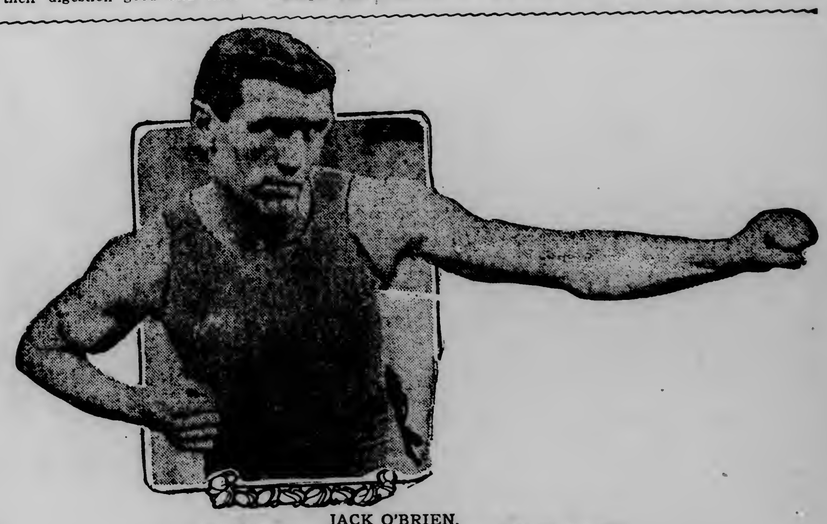

JACK O'BRIEN,
The Phiadelphia Pugilist, Who Is to Fight Stanley Ketchell.

News of the Theater

AT THE LYCEUM

"The Undertow," A Stirring Political Drama Will Be The Bill of Mack-Leone Players Next Week.

"The Undertow," which the Mack-Leone players will present at the Lyceum all next week, except Wednesday, with bargain matinees on Tuesday and Saturday, is a timely play full of dramatic incidents, with plenty of comedy and telling a story of human interest.

It is from the pen of Eugene Walters, who is also the author of two of New York's biggest success, "Paid in Full!" and "The Wolf." It deals with one of the most burning topics of the day. The "grafting" of the political "machine" in many of the great cities of this country is the central theme of the story. It deals with the fight of a young reporter, Dick Wells, which role will be played by Mr. Mack, against the political bosses, who hound him from paper to paper and drive him into a corner where he becomes desperate and causes their downfall.

In all of the cities where it has been presented the press and public have hailed it as a greater play than "The Man of the Hour." In fact it was written and accepted eight months before the former, but owing to a quarrel which arose between Mr. Walters and the producers it was shelved until after "The Man of the Hour" was produced. The settings are extremely fine, showing the editorial rooms of the Globe on election night and the council rooms on the night that the bosses are trying to force the gas franchise through the council.

Mr. Mack will play the young reporter, Dick Wells; Miss Holmes, Mary Calvert, the young South Carolina girl who is trying to earn a living by reporting on the Globe and with whom Dick Wells has fallen in love; Mr. Chapman will play the part of the all powerful boss, Whitelaw; Mr. Lennon and Mr. Farnum, the two ward healers, and Francis Joyner, manager of the Globe. The other members of the company will all have good parts.

The Cameraphone.

The most novel invention of modern times in the amusement world is without a doubt the "Cameraphone," the talking, singing, dancing and acting animated pictures, which will be seen at the Lyceum tomorrow, consinuously from 2 to 4 p. m. The cameraphone carries the exact sounds, inflections and intonations of the human voice in monologue, dialogue and song, the accurate technical and harmonious detail of music and the original sounds of natural action and incident. It is one of the greatest innovations and sensations in scientific discovery. This new style of drama has been called the "Drama Preservative." Scenes and songs are actually produced from the current New York successes. The subjects range from comic, dramatic and historical to religious. The cameraphone is a wonderful invention, all a bit weird because it is so lifelike and mysterious.

Dockstader's Minstrels..

With everything new, spick, span and scintillating, Lew Dockstader brings his greatest minstrel company to the Lyceum Monday, June 29. It has been the minstrel king's earnest effort to present this year absolutely no feature that has ever been seen before. The crying demand for novelty in the theatrical business has reached from coast to coast and it is to supply this demand, in a measure, that Mr. Dockstader has spent a fortune upon the entertainment he is presenting this season. It will be remembered that last season's biggest surprise was in the first part of Mr. Docksader's entertainment when he presented a gorgeous setting entitled the "Palace of Emeralds." This was the cause of so much favorable comment that in ordering an entire new first part scene, the veteran minstrel concluded to stick to the same ingenious idea of lighting. With the exception of the ideal of jewels, however, the entire scene has been built upon a new architectural scheme that cannot fail to delight the eyes of the beholders. It is called "The Temple of Gems."

JULES GARRISON,
In "A Modern Roman" at the Bijou Next Week.

AT THE BIJOU

Travesty, Gymnastic and Singing Acts Are Featured on the Headline Vaudeville Bill For Next Week.

The program of vaudeville at the Bijou next week will be diversified enough to please the most exacting taste.

The bill includes some of the best known vaudeville features. Heading the list will be Jules Garrison, the player of travesty and his big company of vaudeville artists, who present Mr. Garrison's biggest vaudeville success, entitled "A Modern Roman," with Mr. Garrison as Marcus Antonius, Miss Marie Evans as Cleopatra, queen of Egypt, and a strong supporting cast. In "A Modern Roman" the Bijou patrons are getting what is considered the most pretentious offering that is now playing vaudeville in the travesty line.

A gymnastic feature that is considered to be unsurpassed in its line, will be the famous Pantzer trio, who have been featured in every large circus, hippodrome and vaudeville theater in both Europe and America, and are now playing over the circuit with great success and amazing their audiences with their sensational and graceful feats.

"Johnny Wise in Society" is the title of a clever singing and talking act that will be presented by A. Appleton Don and Minnie May Thompson, both of whom have long been vaudeville favorites.

A singer of reputation and one who will no doubt make a big impression with her hearers will be Miss Alice Robinson, who possesses a soprano voice of wonderful range and beautiful quality. She has in addition a charming stage presence. Her selections are classical.

A good comedy sketch will be presented by Alf. P. James and Kate Prior, entitled "Capt. Barnacle's Courtship, which is guaranteed to offer twenty laughs in twenty minutes. The story of the sketch is that of a father who is a sea captain and his son. They are both in love with the same girl. After several attempts to make himself look young by dyeing his hair, the sea captain tries a new tonic that relieves him of all of his hair. The son wins the girl and all goes well.

Isadore Silver will sing a new illustrated song, entitled "When You Love Her, and She Loves You."

As a big special feature Gilroy, Haynes and Montgomery, who were such a big hit a year ago, will play their nautical burletta, entitled "The Good Ship, Nancy Lee," with elaborate stage settings, scenery and effects. Those who saw this clever trio a year ago will remember it as one of the best and most pleasing singing and high class comedy acts that had ever appeared at the Bijou. They are all cultivated and trained singers and the comedy by Mr. Gilroy was excellent. The same act will be presented as before, except that it will be with new songs and other new material that has greatly added to its attractiveness.

The moving pictures for the week will be "A Complicated Duel" and "Disaster of the Submarine Boat." Matinees are given daily at 2:45 a. m. and evening performances at 8 and 9:30. There will be no advance in prices for this exceptionally big vaudeville production. Seats may be reserved in advance by either telephone. Performances are given Sunday afternoon and night.

MISS HELEN HOLMES,
As Mary Calvert in "The Undertow."

GOSSIP OF THE RIALTO

This is the Dead, Dull Period in Theatricals—Managers, However, Are Busy With Schemes for the Coming Season.

New York, June 20.—No important openings this week at any of the theaters, and yet, theatrically, things are not dull, but rather lively. Not only are preparations fully under way for three new productions to be made next week, but there is an unusual amount of news current about future plans, and the managerial offices are humming with the excitement of busy ready-making.

The only thing approaching a novelty was the first performance of "A Daughter of the People," by J. Searle Dawley, an American author, at the Lincoln Square. It was, strictly speaking, only a try-out of a possible new vehicle for Edna May Spooner, who returned to this theater after a month's absence in Brooklyn. The play deals with the capital and labor problem in an English settlement of weavers and illustrates the redemption of a fallen man by the association of a noble woman, who uplifts him and re-establishes his self-respect and manhood. In the cast were Augustus Phillips, Harold Kennedy and Miss Olive Grove. The theme appealed fairly to a miscellaneous audience and the treatment was sufficiently interesting to justify some painstaking work of revision and contraction which should be devoted to the work.

At the Colonial Melbourne McDowell, who was the husband of Fanny Davenport and her leading man for many years, made his debut in vaudeville in a thrilling sketch, "The Oath," supported by Virginia Drew Trescott.

* * *

James K. Hackett is one of the sunniest examples of cheerful optimism among managerial actors. This was demonstrated by the wide scope of his future plans, which he revealed just before boarding the Mauretania on his way to Europe.

He was one of the producers who was hard hit the past season and who saw his most cherished plans go astray. "John Glayde's Honor," which was a success on the road during its brief preliminary tour, lasted one week in New York, and unwisely he had made no preparations to fill the gap, so that he remained idle the rest of the season. But his losses were more than made up by the success of "The Witching Hour" at his theater, that of Mary Mannering on tour and of "The Girl Behind the Counter" at the Herald Square, in which he has an interest. The several weeks he played in Washington in his former plays proved a financial triumph. His losses on "John Glayde's Honor" were enormous and only his collateral interests saved him from still heavier sacrifices. But he started on his European trip with as extensive a set of plans as any Charles Frohman might be credited with.

Such writers as Alfred Sutro, Justin McCarthy, Pierre Wolff, Alfred Capus and Frank Stayton are all under contract to him for plays. He has arrangements with Max Pemberton and Harriet Ford for the dramatic rights of the former's dramatized novel, "Sir Richard Escombe," and with Elinor Glyn for a stage version of her "Three Weeks." In addition thereto he promises to build a theater and have it ready for a spring opening in Washington. "Three Weeks" will be presented under his management only in St. Louis early in the season, while he himself will play in New York.

In speaking of "Three Weeks" he declared that the dramatic treatment of the story would only dwell upon the poetic spirit of the tale, and contain nothing more objectionable than would be found in Shakespeare's "Antony and Cleopatra." To play the leading female role he goes over to close negotiations with a French woman. The people who have been the most shocked by the book, he thought, are those who have never read it.

* * *

Another change in the title role of "The Merry Widow" is impending at the New Amsterdam. After Ethel Jackson came Lina Arbarbanell, and now comes—or is to come—Fraulein Mizzi Miller, who will take Miss Arbarbanell's place in the cast some time next month. Miss Miller arrived on the French liner La Provence last week.

Col. Savage saw her play the role in Vienna last year. He went to her and proposed that if she would learn it in English he would give her an engagement in his American company. Miss Mizzi took him at his word, studied night and day to master the role in our tongue, and when Savage was over there recently she actually gave a performance of the part in English, and did so well that he told her to come. She will take Arbanell's place while the latter is enjoying a well-earned vacation.

* * *

Here are a few of the prominent fall openings already scheduled, but the majority of which have not yet been announced:

Robert Edeson will be the opening attraction at the Hudson, appearing in "The Call of the North," dramatized from Stuart Edward White's "Conjuror's House" by William Broadhurst. The date is Aug. 24.

"The Traveling Salesman," in which Rose has been seen in several cities, will open the season at the Liberty, Aug. 10.

Hattie Williams will be the first card offered at the Criterion. She will be seen in a new musical comedy, "Fluffy Ruffles." The date is on or about Sept. 1. Helen Frederick, the prima donna, will be in the cast.

John Drew's opening date at the Empire is Sept. 14, to be followed by Maud Adams, which is pretty much the usual arrangement. But the opening attraction at the Empire will be W. H. Crane in "Father and the Boys," some time in August.

Miss Billie Burke will be the opening stellar card of the Lyceum, Aug. 27, in "Love Watches," by Gallivet and De Flers, two French comedy writers. The piece is now running at the Comedy theater in Paris.

Viola Allen will be seen in a new play by Eugene Walter, but it will not be brought into New York until it has been tried on the road during a short preliminary spin.

William Gillette will be an early attraction in "Samson," by Henri Bernstein, author of "The Thief," and the author-actor will be supported by Constance Collier, now leading woman of His Majesty's theater, London. The date of opening has not been announced.

Blanche Bates will open in a new play in September at the Stuyvesant.

One of the early fall offerings will be "The Girls of Gottenburg," a musical comedy which Charles Frohman will send over from London, and in which Louise Dresser is to be prominent.

The Shuberts have two comic operas (not musical comedies), which will have an early hearing in New York. One is "The Yankee Mandarin," by De Koven and Edward Paulton, and the other is "The Forest Girl," from the German of Edward Rysler, Clark Lindau and Leo Stein.

"Arms and the Man," treated musically from the comedy of George Bernard Shaw by Oscar Strauss, will be seen simultaneously in New York, London and Vienna early in the season.

Seymour Hicks and Miss Ellaline Terry will be sent over in August by Charles Frohman to appear in an American comedy with an American company.

Another novelty scheduled for early fall production is "The Mollusc," by Hubert Henry Davis, author of "Cousin Kate" and "Mrs. Gorringe's Necklace," in which oseph Coyne will make his return appearance in America after a successful season in "The Merry Widow" in London.

Henrietta Crosman will open the fall season of the Academy of Music in a revival of her successes, including "Mistress Nell," "Sweet Kitty Bellairs" and "As You Like It."

Early in September William F. Muenster, general manager for James K. Hack-

AMUSEMENTS.

DULUTH FRIDAY JUNE 26

RINGLING BROS. WORLDS GREATEST SHOWS
25TH ANNIVERSARY YEAR

A Big New 6-Fold Circus
375 Performers in 6 Arenas
CAPITAL INVESTED $3,500,000

1280 Persons
650 Horses
40 Elephants
100 Cages of Wild Animals

85 Double Length Railroad Cars

60 Acrobats and the 12 Mirza-Golems
60 Aerialists
The 10 Flying Jordans
60 RIDERS THE DUTTONS AND DAISY HODGINI
50 CLOWNS The World's Funny Men
375 Circus Artists

Patty walks on his Head

LES BASTIENS

Every morning at 10 o'clock The Biggest Street Parade ever seen. Two performances daily at 2 and 8 P. M. Doors open at 1 and 7 P. M. One 50-cent ticket admits to everything. Children under 12 half-price.

Admission tickets and numbered reserved seats will be on sale show day, at the BOYCE DRUG STORE, at exactly the same price charged in the regular ticket wagons on the show grounds.

AMUSEMENTS.

LYCEUM | LAST TIME TONIGHT—'THE MAN ON THE BOX'

"No poor man can stand by the people, he'll either starve or sell out."
"Every man has a weakness; all you have to do is find out what it is, then nail him."
"Your motto is duplicity, and the double cross your coat of arms."

MONDAY, JUNE 21, ALL WEEK Except Wednesday

THE MACK-LEONE PLAYERS

In Eugene Walter's Great Political Play—

FOLLOW THE SEARCHLIGHT — THE UNDERTOW — FOLLOW THE SEARCHLIGHT

A Story of Present Day Conditions.
MATINEE TUESDAY AND SATURDAY. USUAL PRICES.

TOMORROW—Continuous 2 to 11 p. m.
The Eighth Wonder of the World— THE CAMERAPHONE
Actual Talking Pictures—
They Live, Talk, Sing, Dance and Act.
Children—10c. Adults—20c.

JUNE 29th—DOCKSTADER'S MINSTRELS.

BIJOU | Commencing Monday Matinee and Week.

NO LIMIT TO THE PACE
Can you imagine a show of Headline Attractions Like This at No Advance in Prices.

JULES GARRISON
THE PLAYER OF TRAVESTY
And His Big Company in
A MODERN ROMAN
Just Think of This Feature.

THE PANTZER TRIO
Positively the Greatest Gymnastic Novelty Before the Public.

ALICE ROBINSON
THE CELEBRATED SOPRANO,
An Artistic Singing Act to Take Notice of.

DON AND THOMPSON
In JOHNNY WISE IN SOCIETY.
Some Singers—Some Comedy Artists.

JAMES AND PRIOR
IN
CAPTAIN BARNACLE'S COURTSHIP.
A Real Laugh Producing Sketch.

ISADORE SILVER
In the Newest Illustrated Song Successes.

LOOK! TAKE NOTICE!
BIG, EXTRA, ADDED FEATURE
GILROY, HAYNES and MONTGOMERY
Presenting
THE GOOD SHIP NANCY LEE.
Beautiful Singers, Excellent Comedy Features, Special Scenery.

EDISON'S BEST MOTION PICTURES

CAN YOU PICTURE A SHOW LIKE THIS AT POPULAR PRICES
Matinee Daily, 2:45—10c and 20c. Evenings at 8 and 9:30—10c, 15c and 25c. Order Seats by Both Telephones.

CIRCUS MONDAY JUNE 22

KINGS OF THE ENTIRE TRAVELING AMUSEMENT WORLD

Carl HAGENBECK and THE GREAT WALLACE SHOWS Combined

Are coming on the longest, fastest and best equipped Show Trains that ever rolled into Duluth—bringing the Biggest, and Most Expensive Array of American and European Novelties and Features ever exploited by any management. THE ORIGINAL-GENUINE HAGENBECK TRAINED WILD BEASTS And Only Ones En Tour Only ones in the world.
500 Performers, 50 Clowns, 800 Horses, 12 Tents—BANDS GALORE. PARADE Two Miles Long. Principal Streets.
See the Famous Wallace Gray Horses in Line Next Monday Morning.

TWO PERFORMANCES, AT 2 AND 8 P. M. DOORS OPEN ONE HOUR EARLIER.

TWO OF THE COUNTRY'S BIGGEST CIRCUSES WILL BE SEEN IN DULUTH NEXT WEEK

THE "GOODNIGHT" HORSE AT PRAYER. A THOROUGHBRED WHICH IS SAID TO HAVE EARNED $1,000,000 FOR HIS MASTER.

Riccobono, the great trainer of animals with Ringling Brothers' circus, which comes here next Friday, who has made nearly a million dollars out of one trained horse, nearly lost his life one night during the Chicago engagement at the hands of the very animal that has made him wealthy. This is Riccobono's first trip to America. He landed in Chicago just before the Coliseum opening, with the foreigner's exaggerated idea of the wickedness of Americans, expecting to be sandbagged at every corner.

He brought with him a groom to keep his eye on the company of trained horses every second they are not in the ring. One day this faithful watcher of the royal horse fell sick and had to be sent to a hospital. One of his duties was to sleep with one eye open in a little room next to the horses' stalls in a stable down the alley back of the Coliseum building. Riccobono would as soon leave his bank account in an open window as to allow the "Good Night" animal to spend an hour without at least one eye on him.

The only thing for Riccobono to do was take his groom's place. He loaded his dueling pistol carefully and went to the little room at the end of the stalls where the horse with a bachelor's degree took his rest. He opened the glass window that looked upon the well-bred features of Mr. "Good-Night," and lying down on the couch, he opened an Italian comic periodical and began to laugh at the jokes. At the side of the window was the gas jet, and that is why this story is written.

In the act of these remarkable horses, one of the animals reads a daily paper by the light of a candle. When the clock strikes ten, he takes off his clothing, blows the candle out and retires. The gas light worried the "Good-Night" horse. He looked down at himself and noted that his pantaloons and boots were off, but still the light was burning. If nothing else, he is a finished artist and a stickler for detail. He never cuts his performance—and there was that light burning.

He poked his head through the window. His master had fallen asleep. Then Mr. G. N. Horse, LLD., B. A., stretched his neck over to the jet and blew the gas out. Conscious of an act well done, the horse turned his attention to his midnight lunch of clover hay, but something was wrong. The atmosphere was heavy. He pulled at his halter and tried to reach the rope that controlled the ventilator in the roof. He couldn't reach it. He tried his hay again.

"There's dope in it," he thought. "It's American hay, and not fit for an Italian equine. Ah, alack-a-day, would that I were back on the Italheather."

The horse tugged at his halter again and thought of home and mother. Then he backed up and looked over his shoulder at his master.

"The old man is not himself tonight," said the horse, mentally. "And I don't like the looks of him. He either has the nightmare or they have given him two weeks' notice.'

The moonlight was streaming full in the face of the great Riccobono, and the whites of his rolling eyes were enough to alarm even an ordinary horse. Now and then he delivered a groan that made the four-legged post-graduate tremble. Thoroughly alarmed, the horse began to kick on the light partition. Riccobono failed to arouse, so the horse kicked the harder.

The noise woke the elephant keeper in the next stable and he hurried over to investigate. He knocked on Riccobono's door, but got no answer. Then he smelled gas, and in another few minutes he had broken in and was dragging the great horseman into the alley. When Riccobono was revived, he made a dash for the stalls. The learned horse and his companion were rescued just in time, for the "Good-Night" animal was on his knees when they untied him. Riccobono declares the horse was saying his prayers.

The Hagenbeck-Wallace Shows Are Coming on Monday.

Ringling's Circus Will Pay Annual Visit on Friday.

Duluth will see two of the biggest shows under canvas next week.

Monday afternoon and evening the famous Hagenbeck-Wallace shows will be here, and Friday afternoon and evening the Ringling Brothers will pay their annual visit to the city.

Such a wealth of entertainment has seldom been offered Duluthians. Both circuses are triumphs of the entertainers' art. Circus patrons, and the term includes nearly everybody in Duluth, will probably try to choose between them and then decide to see both.

A QUARTET OF LADY CIRCUS STARS, With the Hagenbeck-Wallace Show.

Next Monday the much-heralded Hagenbeck & Wallace circus will exhibit in Duluth, afternoon and night. Here is what the press agent says of it:

"There is a certain stage bordering on perfection which is the positive limit in human attainment. There is a point which marks the epoch in different lines of endeavor—a point which competitors cannot pass—a performance fulfilling every pledge, a degree of success which leads to men's names being enrolled in the 'Hall of Fame,' attainment which brings fame and fortune and which goes down into history as the accomplishment of men who have devoted their life time to cartain ends.

"In the circus world Messrs. Hagenbeck & Wallace have for the first time brought a tented institution to a degree so near perfection that it will be talked of by men in the same line of business for centuries to come, heralded as the crowning accomplishment of men who have devoted their lives to organizing a three-ringed circus and animal exhibition, including all the best acts in different lines and presenting them within a space which will not tire the spectator.

"Carl Hagenbeck is the only man in the world whose experience would fit him to pass on just what animal acts to use in this highest class performance in the world. B. E. Wallace is the only living man who could successfully arrange a circus performance along the same lines and combine the two so that the public saw just enough of each and was never for a moment bored during an entertainment, including the presentation of hundreds of American and foreign acts.

"The Hagenbeck & Wallace circus of 1908 has other qualities besides its largeness. Other qualities were necessary in forming the world's ideal circus. First, every act must be new. Second, every act must be better than any other circus would dare to offer. A show offering acts of this character, and rivaling other enterprises of similar nature and size, would certainly meet the requirements of the critical observers over the route the Hagenbeck & Wallace Combined Shows would travel.

"The newspaper reviews along the route the Hagenbeck & Wallace show has traveled since it inaugurated the season of 1908, have agreed that the 1908 show fulfills all the requirements of the world's most carefully organized circus and menagerie. Every writer has commented upon the newness of the acts, and many of the reviewers have been impressed with the quality of the entertainment—every act being the very best to be seen in America or Europe."

Injuries to Charley Ross and Mabel Fenton and the sudden death of Pete Dailey cut into the Weber forces. He had tried to weather the storm, but having found it too big a task in the off season Weber will close his tour this week and keep the production until next season, when he will make a tour with it. Its success is demonstrated by a season's run in New York, and the Chicago verdict is not at all detrimental when the causes of the close there are fully understood.

• • •

Charlotte Walker, not content to remain idle this summer between tours of her first stellar success, "The Warrens of Virginia," has booked a week or two in Washington with the Will Page company for the purpose of trying her realistic play, "The Vacuum." The piece is by Preston Gibson, whose several realistic plays have attracted the favorable comment of students of the newer drama. "The Vacuum" is described as a tragedy of modern life.

• • •

It was Reba Dale of "The Merry Widow" company who, according to authenticated records, said to her colored maid, when the latter brought around her new baby for inspection, as the perfect image of his father, "Yes, a regular carbon copy."

• • •

The death of Isaac B. Rich, the veteran theatrical manager of Boston, removed from American theatricals the richest man of the present generation who confined his energies strictly to the amusement business. With his partner, William Harris, Isaac Rice controlled half a score of theaters in and around Boston and was a powerful factor in theatricals, as he was one of the early backers of the present big syndicate headed by Klaw & Erlanger. Rich began life as a printer, and in roaming about the country got into the show business as a ticket seller at New Orleans. The early taste for the life grew, and in the end he had amassed a big fortune. In addition to managing most of the first-class theaters in Boston Mr. Rich had also directed the tours of many prominent stars. He was 81 years old and had been active in Boston theatricals for nearly fifty years; in fact, continuing in business up to the time of the illness which caused his death. He leaves a family of two sons and three daughters.

• • •

A. Toxen Worm, formerly associated with the Shuberts, but of recent years identified with the press department of the Sothern and Marlowe tours, last week signed to return to the Shubert fold, and will have entire charge of the press department of the shows put out by that firm next season, succeeding Harry Warner, who has been with them for two years.

• • •

Two prominent members of the Frohman company to appear in the new imported musical piece, "The Girls of Gottenburg," will be Louise Dresser and May Naudin, who have been members of Lew Field's company for the past several seasons.

• • •

Ethel Barrymore sailed for France and England last week, and will enjoy quite a vacation abroad before returning to take up her new play for the coming season.

• • •

Cohan and Harris have added another star to their growing list by corralling Al Reeves, of burlesque fame. Reeves has long been known to the followers of the burlesque shows, but this will be his first opportunity to show what he can do in the bigger field. It is said Cohan has written a part suited to his peculiar style and breezy personality, and that he thinks the ex-burlesque magnate will be a sure go in Broadway musical comedy. Reeves will not lose his place in the burlesque world, however, for despite the flattering opportunity to become a "big noise" actor he will direct the destinies of that esoteric gem, "The Al Reeves Extravaganuze Show."

• • •

May de Sousa, who pranced out of "Babes in Toyland" after a brief period in the chorus to become a decided favorite in London, has duplicated her hit there by the success she has scored in the newest revue at the Moulin Rouge, in Paris, where she is now playing to the delight of play-goers in the French metropolis.

• • •

Kyrle Bellew and Margaret Illington are not to have as much vacation as they planned, for the tour of "The Thief" is to be resumed shortly at Colorado Springs and continue through the West before opening for the regular season in the East.

• • •

From all angles of getting a line on it the new Ziegfeld show, "The Follies of 1908," seems to be just a little more than one year ahead of its breezy predecessor for the other year. In fact, it is said to be something of a show that gets a few years ahead of anything of the sort ever attempted. Last week at Atlantic City demonstrated that it is warm enough to offset the weather for the summer run in New York, and therefore it began activities there this week, and will remain as long as the town and Anthony Comstock can stand it.

• • •

Two professionals who surprised their friends by the belated announcement of their marriage last April were Lottie Medley, formerly of "Little Johnnie Jones," and Frank R. Montgomery, a member of the Frohman forces.

• • •

Having divided the locals of several of his successes between this country and England our own Yankee Doodle comedian, George M. Cohan, announces that commencing next spring he will take over "The Yankee Prince," and show them how he can make plays. If there is as much jingo in this one as in previous Cohan pieces it would be interesting to see how a London first-night gathering is going to receive it.

• • •

Donald Brian, who created the part of Prince Danilic in "The Merry Widow" in this country, has resumed his place in the cast, and will play through the summer in New York. Brian was suffering from fatigue, due to his long association with the one part, and was given a vacation, which he spent in the Adirondacks and Atlantic City.

• • •

Th new play by George Broadhurst will be called "An International Marriage," and the title clearly suggests the subject discussed in the action. If Broadhurst succeeds as well in this line as he did with his political play, "The Man of the Hour," he will certainly be a go, with a subject that is splendid food for comment just now.

• • •

John Cort has engaged a cast for "The Alaskan," which opens in Chicago in September, that promises to greatly surpass the original company which appeared in the Girard-Blethen comic opera last season. Edward Martindell will be featured in the role of Tolem-Pole Pete, which he created; Lora Leib will sing the prima donna role of Arlee; Fritzi von Busing will play Mrs. Good-Heter-Best, the chaperon; Forrest Huff will be Dick Atwater, the Alaskan; George E. Mack will play the comedy part, and Smallberry Strander and William Fables will again be the Teddy bear.

• • •

John Cort has made arrangements with Arthur Bouchier, the celebrated actor-manager of the Garrick theater, London, whereby the latter will produce "The Man on the Box" at the Garrick this month. It was Mr. Cort's intention to send Max Figman to England to produce the play, but owing to Mr. Figman's tour being extended, it was impossible for such arrangements to be carried out. Mr. Cort will present Mr. Figman next season in "Mack's Honeymoon," a comedy in three acts, by Henry Guy Carlton.

• • •

Maude Fealey is spending the summer at her home in Denver. Miss Fealey will use "The Stronger Sex" for her starring vehicle again next season.

Ott, will open a starring tour for Nanette Comstock in the comedy drama by Louis Lovell, "Jet," but her New York appearance will depend on her manager's ability to find a suitable theater.

Among the most important announcements (not yet made public) is the early appearance of Mrs. Leslie Carter at the Astor in a new play. The authorship of the play is attributed to John Luther Long, and the actress is known to place the profoundest confidence in its ability to arouse the apathy of the surfeited metropolitans. Of course nothing concerning its character is known.

Mrs. Fiske will open the Belasco in a brand new play in September. It is said to give promise of great things.

More or less vague is all the information obtainable regarding the new play in which Blanche Walsh is to appear under new management, for she will not be seen under the direction of Wawenhals and Kemper next season, and although she has a number of offers, she has not yet closed with any other managers.

James K. Hackett will reopen his theater in the early autumn in a revival of his former successes, from "The Prisoner of Zenda" to "The Walls of Jericho," to be followed by the new Justin McCarthy play of Sir Richard Escombe.

Amelia Stone, the prima donna of "The Gay Musician," the Edwards operetta, may be the opening attraction in the fall at Wallack's in a new musical piece, which so far is without a title, but in which her manager will star her.

Cohan and Harris will establish a new musical comedy house on Weber-Fields lines at the Gaiety, which opens its doors late in August with a permanent musical comedy company, in which George Beban will be featured. The new theater is on Forty-sixth street, just west of Broadway, and is receiving its finishing touches at present.

"The Girl Question" will succeed "The Gay Musician" at Wallack's on August 3.

Grace Van Studdiford, in a new comic opera by Smith and De Koven, will be seen early in the autumn at a New York theater still unnamed.

Fritzi Scheff will not open until October 1. When she does it will be in a new comic opera by Henry Blossom, on which the librettist is now working at Lake Placid, N. Y., in conjunction with Victor Herbert, who, of course, is composing the music.

Lew Fields has made arrangements with the same collaborators for a comic opera, in which he will star Louise Gunning, the prima donna.

Klaw and Erlanger have in preparation "Little Nemo," a strong spectacular production, for which Herbert is writing the music.

• • •

The announcement that Eugene Walter was writing a play for Belasco, under a contract hedged about with many restrictions and reservations dictated by Walter, was followed by a prompt denial of the latter, who stated that he was under contract to no one but Liebler & Co., for whom he has agreed to write a play to be produced with Viola Allen in the leading role. Nevertheless it is said that Belasco, who declined his "Paid in Full" when it was offered to him because the author insisted too strenuously on carrying out his own ideals in the staging of the piece, has drawn up a contract with Walter for a play in which Frank Keenan is to be presented after a season on the road in "The Warrens of Virginia." It is well known that Belasco insists on strict secrecy regarding his plans, and it is said that the secret leaked out ahead of time.

• • •

An actor who excited warm interest when he played in the United States in the support of Sarah Bernhardt on her last visit, M. Edmond de Max, is likely to be seen on the American stage next season in English tragedy. De Max is said to speak English fluently, and regards tragedy as dead on the French stage, leaving practically no place for him to win fome as a tragic actor. He is anxious to play "King Lear," and will bid farewell to the Parisian stage at once, to devote himself to English tragedy in the vernacular.

• • •

George Arliss, the character actor, will probably not be seen in this country next year. He is to play in London. Arliss came over with Mrs. Patrick Campbell about five years ago. Belasco was making arrangements to produce "The Darling of the Gods," and engaged him to play the Japanese minister of war. Then Mrs. Fiske engaged him for "Leah Kleschna," and he has been playing in support of the American actress ever since. Harrison Grey Fiske has now released him that he may return to London to look after the production of "The End of the Game," a play in which he collaborated with Prof. Brander Matthews. He will supervise the London production and appear in the principal part himself early in the autumn. His return to this country will be contingent on the reception of the play by the London public.

• • •

"Paid in Full" is to be transferred to Weber's theater from the Astor in the fall, in order to make room for Mrs. Leslie Carter. But in the meantime Weber's, which is the old Weber & Field's music hall, will undergo chonges in the interior by which the seating capacity will be increased from 800 to 1,400 and the stage will be materially enlarged. It was rumored that the house would be torn down, but this is denied.

• • •

Mrs. Carter closed her tour in Canada last week. All reports agree that her season has been one of the most successful financially she has ever had. In many towns out West, where she was a complete novelty, her receipts ran up over $2,000 a night, and broke the record of the houses. Apparently the actress has reconciled herself to new conditions. She is said to live in ideal companionship with her husband and to look forward to a big professional triumph in New York, which will keep her here throughout the season.

• • •

Oscar Figman, of "The Merry Widow," was once a member of a stock company in an Iowa town whose repertoire ranged from the heaviest tragedy to the lightest farce. It was pretty hard work says Figman, and the role assigned him did not always meet his ideas of what he should have had.

One day the manager announced that the bill for the following week would be "Julius Caesar," and ran over the list of characters—Caesar, Antony, Brutus, Cassius—without mentioning the name of Figman.

"Look here," he exclaimed, "you're not going to cast me for Casca, or something like that, are you? I'll be hanged if I do Casca!"

"Easy, my boy, easy," responded the manager with a grim smile. "I ain't going to do anything of the sort. Your forte ain't tragedy, Figman. You're going to do the voices outside!"

• • •

Another Litt is to go into the producing business and next week will mark the tryout of his first effort in this line. The new producing manager is Col. Litt of McVicker's theater, Chicago, a younger brother of the late Jacob Litt. Sol's first play is the modern drama "The Invader," by Walter Hackett and Robert H. Davis. It was given a trial performance in Milwaukee recently and was so well received that Manager Litt hooked it for a summer trial in Chicago, where it will be presented for the first time next Sunday. The story deals with present day finance and the methods in vogue in Wall street. Edmund Breese, long identified with The Lion and the Mouse, will have the principal male role, while Florence Rockwell will depict the heroine of this story. Manager Litt has engaged Edward Marston to stage the play for him, and such well-known players as Louis Massen, Louise Galloway, William B. Mack, Thomas A. Wise and Joseph Tuhy have been engaged to play prominent characters.

Rehearsals indicate that a smooth performance will be given and all concerned are hopeful that the subject matter will prove as richly dramatic as other plays of the like have been.

• • •

Sewell Collins, known as an illustrator, and whose posters have been collected by many an admirer, has turned to sketch writing, and has completed a one-act play called "His One Best Bet," that is to be produced by Martin Beck of the Orpheum circuit the coming season.

• • •

Cecelia Loftus is to have another fling at starring the coming week, when she will put on at Atlantic City for a trial the comedy "That Affair at Boyd's." This was written some time ago by William Gillette and was put in rehearsal by him. Gillette was not satisfied with the play for his own use and called it off. Winchell Smith, who helped rehearse the play, has great faith in it and he eventually secured permission to make a production with Miss Loftus in the principal part. The outcome of the trial week at Atlantic City will determine whether a route is to be laid out for Miss Loftus in this play next season.

• • •

Helen Hale, long with the Henry W. Savage forces in musical comedy, has gone abroad to meet Charles Frohman, and next year becomes a member of the Frohman family of players. It is said she will go into musical work at first, but is eventually to work her way up to the dramatic stage.

• • •

William Gillette returned from his long European visit last week, and will rest up before preparing to bring out his new play "Sunset." Other American players who came over were Thomas Meghan and Frances Ring, who went over to play prominent parts in "The College Widow." Frederick Burton, who has been playing in "Mrs. Wiggs of the Cabbage Patch," was also a return player who arrived last week.

• • •

Eva Tanguay, who has been rather quiet of late, broke into the limelight last week by disappointing several audiences at one of the Keith & Proctor vaudeville houses. An attack of tonsilitis called Miss Tanguay from her artistic labors this time.

• • •

Misfortunes piling upon each other will cut short Joe Weber's Chicago run in the burlesque "The Merry Widow."

THE PANTZER TRIO, Celebrtaed Gymnasts at the Bijou Next Week.

REVIVAL OF INTEREST IN ART OF DANCING

This year has witnessed an unusual interest in the art of dancing, says an Eastern stage critic. For over ten years dancing masters have been distracted over the two-step and ragtime craze, and their one cry was, "How can we revive the waltz?" Then along came "The Merry Widow," with its maddening waltz, quickly followed by "The Waltz Dream," a feature of which also was a waltz, captivatingly done by the two principals. Society, quick to adopt a new fad, has formed classes in which "The Merry Widow" waltz is taught. The crowning sensation of the season, however, has been the success of Adeline Genee, called by one admirer "a Tetrazzini of the toes."

It has been said that dancing is like ether. It affects all, but its effects on individuals differ. Some it paralyzes, deadening the will power; some it fills with a strange sense of elation; some it fills with the awe of the supernatural and some it irritates beyond expression.

Fascination of Dance.

Dancers themselves declare that there is nothing in the world so fascinating as experienced dancing. The commonest everyday ballroom glides had no attraction for them. These may do for a beginner, but the graduate to whom dancing is bread and butter and breath of life says that the only satisfaction to be gained in dancing is by adopting some one dance and studying it in all its phases.

"Dancing, real dancing," declared one well known danseuse the other day, "is soul expression. I have been told and know for myself that I put all that is passion, all that is love and all that is pain and longing into my dance. I am carried away by my emotions when I am doing my turn, and I know that because of this I exercise a strange spell over my audiences. I love to dance. I love it."

"My dancing is my religion," says Adeline Genee. "I oftentimes feel as I do when I am in church on my knees. I am better for it, and I hope that sometimes I make others a little better." Although Genee is acknowledged to be the finest dancer in the world, she practices hours every day. She has a bar where she can use the side movements by holding on by one arm and swinging the opposite leg. Her most captivating and unique dance is the hunting dance, in which she wears a riding habit and boots. She seems to float off the ground without any effort.

La Belle Dazie With Mask.

The most accomplished of the American dances is La Belle Dazie, originally known in vaudeville as La Domino Rouge. La Belle Dazie, who has been prominently featured in the "Follies of 1907,' will have an equally prominent position in the "Follies of 1908." For a year La Belle Dazie was the premier dansuese at the Manhattan opera house. This vivacious dancer at first wore a mask on the stage, because the footlights hurt her eyes, but after wearing a scarlet mask for over two years, she found she was suffering ill effects from it.

A feature of Weber's burlesque of the "Merry Widow" is Bessie Clayton, who contributes two remarkable dances, and also two pretty bare knees. Miss Clayton prefers to exhibit her ability as a grotesque dancer rather than to dance according to classic traditions.

Crowds of enthusiasts go to see Ruth St. Denis, the young Irish dancer, whenever she appears. As a young girl she studied with such teachers as Bonfanti and Bossi, but found that none of them could teach her what she wanted to know. She says: "I do not consider dancing an acrobatic achievement, but a fine art." She began to study alone the wonderful dances of the Orient. She dances barefoot and, wearing an appropriate costume, she does the strange esoteric dancing of the temple, which is the oldest and highest form of dancing known to history.

Loie Fuller Triumphs in Paris.

Last winter Loie Fuller won the triumph of her terpsichorean career in Paris when she produced the "Tragedy of Salome." The dance is of such a thrilling character that many women were heard to shriek, and Miss Fuller was unable to respond to insistent demands for a curtain call, as she fainted after the first performance. In one dance she used two serpents composed of wire springs and wool, which, when manipulated by Miss Fuller, appeared like the real article. About these serpents she danced with fiendish glee.

Ida Fuller, the originator of the famous fire dance, has won tremendous success in her new creation, La Sorciere, which she presents in vaudeville. One can begin to realize the enormity of the act when you know that Miss Fuller has over $1,500 worth of scenery, machinery and costumes. She also has her own electrical experts and stage hands. In "The Damnation of Faust" Oscar Hammerstein uses Miss Fuller's patented device for making the fire dance the most terrifying as well as realistic on the stage.

Toe Dancing Graceful.

La Petite Adelaide is a graceful and dainty child dancer, who was last seen in Chicago in "The Orchid." She exhibits wonderful execution as a toe dancer.

Although Blanche Deyo has made a specialty of dancing and is an attractive feature on many vaudeville bills, she longs for a dramatic career. It is of interest to know, in view of the fact that Miss Deyo has recently married Walter Jones, that she made her first appearance ten years ago in "1492," in which Walter Jones made his biggest success as a tramp. Deyo has toured the European circuits three times.

In England there is a woman 80 years old, who largely is responsible for the excellence of the ballet dancing at the Empire in London. Katti Lanner, in spite of her age, goes through all the steps of the operatic ballet before breakfast. "It is the secret of health, as well as the poetry of motion," she says.

Two years ago Maude Fulton graced the Dakota 10-20-30 boards. Today she is one of the biggest headliners in vaudeville. In July she goes to London to appear at the Empire for five weeks. She says: "As a child I was like Bill Simmons, whenever the music played I could not keep still." She dances captivatingly, and it is not strange that the unique dancing act which she and William Rock do has captured the heart of their vaudeville audiences.

Hengler Sisters in Dances.

The biggest hit of the "Rogers Brothers in Panama" this season is made by the Hengler sisters, who give atmosphere to the play by executing several Spanish dances. These young women have decided views and recently when referred to as the Hengler sisters one of them spoke up and said, "May and Flora Hengler, if you please; there are too many sisters on the stage already."

Is the "Merry Widow" waltz to be outdone at last? In the "Yankee Prince," George Cohan's latest money winner, the actor-author and his sister, Josephine, do a characteristic waltz duet. Poetry of motion, mixed with acrobatics, is a combination which the audience hugely enjoys and applauds vigorously.

In "Bandanna Land" the "Merry Widow" waltz, danced in ragtime, makes a big hit. Ada Overton Walker is not only one of the most graceful colored dancers on the stage, but holds her own with her white rivals.

Ethel Levey numbers among her various accomplishments an ability to coquette with her toes. In "Nearly a Hero" she does an eccentric dance with a number of German students, which is one of the hits of the piece. She also exhibits a pair of transparent hose stockings which caused a small boom in the hosiery line.

"Love Waltz" the Latest.

That the waltz idea cannot be downed is shown by the elaborate production of a new operetta in vaudeville. The "Love Waltz" deals with a pretty princess, who refuses to wed the prince intended for her, because she has met a lieutenant that waltzes divinely. Needless to say, prince and lieutenant turn out to be one and the same.

In a great many comic operas the most popular feature is the dancing of the pony ballet. In "The Hotel Clerk," produced this week in Philadelphia, there are the Dancing Dolls, which do some wonderful "stunts" in the dancing line.

In "Mlle. Modiste," with Fritzi Scheff, are three Chicago girls, the Constantine sisters. These girls do some remarkable grotesque dancing. Their first appearance on the legitimate stage was made in "The Vanderbilt Cup." The dress rehearsals for this piece lasted so many hours that the girls became tired. At last one of them decided she was going home. Pretending not to be able to understand English, she said "good-bye" to the stage manager. Frantic appeals for the girls to remain to the end of the rehearsal were met by the reply in assumed broken English: 'We will be here for the performance tomorrow."

The antics of the madcap dancers in "A Knight for a Day" always come in for much applause. The original English pony ballet in "The Girl Behind the Counter" always gets an ovation. In the "Flower of the Ranch," in which Mabel Barrison and her husband, Joseph Howard, are appearing, the ponies do a tambourine dance which made the blase New York first night audience sit up and applaud.

Born in Iowa.

Our family were all born and raised in Iowa and have used Chamberlain's Colic, Cholera and Diarrhoea Remedy (made at Des Moines) for years. We know how good it is from long experience in the use of it. In fact, when in El Paso, Texas, the writer's life was saved by the prompt use of this remedy. We are now engaged in the mercantile business at Narcoosee, Fla., and have introduced the remedy here. It has proven very successful and is constantly growing in favor.—Ennis Bros. This remedy is for sale by all druggists.

To advertise your real estate twice as much as another man advertises he does not indicate that you are twice as anxious to sell as he is—but that you know twice as much as he does about how to sell.

EYES TESTED

in the best possible manner. We grind our own lenses.

C. D. TROTT, 5 W. Superior St

THE EVENING HERALD

AN INDEPENDENT NEWSPAPER.
OFFICIAL PAPER OF ST. LOUIS COUNTY.

Published at Herald Bldg., First St. Op. P.O. Square.
THE HERALD COMPANY.
Phones: Counting room, 324; Editorial rooms, 1126.

SUBSCRIPTION RATES PAYABLE IN ADVANCE
United States and Canada, Postage Prepaid.

Daily, per year, in advance	$4.00
Daily, six months, in advance	2.00
Daily, three months, in advance	1.00
Daily, one month, in advance	.35

Entered at Duluth Postoffice as Second-Class Matter.

DULUTH WEEKLY HERALD.

Per year, in advance	$1.00
Six months, in advance	.50
Three months, in advance	.25

Entered at Duluth Postoffice as Second-Class Matter.

BY CARRIER, IN THE CITY, TEN CENTS A WEEK
EVERY EVENING—DELIVERED.

Single copy, daily	$ .02
One month	.45
Three months	1.30
Six months	2.60
One year	5.00

TO SUBSCRIBERS.

It is important when desiring the address of your paper changed to give both old and new addresses.

THE POTENTIALITIES OF THE PULPIT

Returning again to the delicate but mightily important subject of the influence of the churches, The Herald has had its attention called, since previous discussions of this matter, to an excellent and inspiring book by Rev. Charles Reynolds Brown, pastor of the First Congregational church of Oakland, Cal., on "The Social Message of the Church," which the very point to which this newspaper desired to call attention is vigorously and fearlessly emphasized. That point is the lack of practicality in many pulpit utterances, and the need of turning church energies toward the solution of social problems that most of the churches, at present, leave severely alone. So thoroughly does this book advocate what The Herald has had in mind, that this article will consist mainly of quotations

Says Mr. Brown: "If religion is to make itself widely and profoundly useful, it must ally itself openly and intelligently with those common, fundamental interests which God in His providence, or the Holy Spirit in His supreme guidance, has brought to the fore. The mood of the hour is one of fraternal sympathy, and it behooves the prophets of religion not only to harness these warm, strong, widely diffused feelings to useful lines of effort, but to discover their deeper relations and to ally them with the spiritual aspiration of the race. A resolute public sentiment has taken up certain problems to which other generations have been to a great extent indifferent; it has set them out in bold relief to be seen, to be discussed, to be solved. And if religion is to be made deeply and widely effective in these days, it is imperative that this absorbing social interest should be recognized, utilized and brought within the power of a noble consecration. I esteem this duty so fundamental that I should not hesitate to say that the willingness and the ability of its ministers to serve as useful leaders in this importance service is the supreme need of the modern church."

We fear that to the minds of many people the lack of this wholesome and practical application of the machinery of the church to the solution of the problems that have stirred so deeply the hearts of the American people has made religion seem an empty and profitless round of ceremony and observance, without the living spirit of devotion to the real needs of humanity that it must have to be close to the people and to attract and hold them. A flame that does not consume, a flood that quenches not: these are characteristics of a church that holds itself aloof from the everyday life of the people, and that regards their living problems as things outside of its purpose.

"I believe," says the California preacher who wrote this book, "that the supreme need of the hour is for men who have the wisdom, the courage and the conscience requisite to guide the Christian forces of the country in making thorough application of the principles of the Gospel of Jesus Christ to the conditions of everyday life."

It is probable that the lack of this application of the principles of Christianity to the social and economic problems of humanity is at the bottom of the frequent complaints that people do not go to church, and of the obvious fact that a very large proportion of the people do not attend church. The church has tended too much to become an institution apart from the everyday life of the people, a place for Sunday observances when it ought to be a center of progress. That is why some preachers have been forced to resort to undignified devices to attract congregations. One eastern preacher has established a "smokers' service," at which smoking is allowed; a Chicago pastor has opened a "courting parlor" where young people may meet and make love; a New York state pastor announces that once a month he will devote the time usually devoted to the sermon to the retailing of neighborhood gossip. These schemes are petty, unworthy, unwholesome and unnecessary; even though they are well meant—a damaging phrase.

Mr. Brown points out that "the Hebrew church entered upon its useful career through a notable experience in social readjustment." Social readjustment is in progress today; it is the most prominent note in human life, the matter of deepest import to humanity. What part is the church taking in that readjustment? "The organization of the second church, the Christian church," adds this author, "was accompanied by a similar effort at social reconstruction."

"Ministers of religion are sent out to be fishers of men," says this new prophet. "But when they use exclusively those methods which lay the sole or even the main emphasis upon individual regeneration, leaving social problems to be worked out sometime, somewhere, quite apart from the inspiration and guidance of the Christian church, I think you will bear me witness that in these days they do not land the fish to any considerable extent; and in certain classes of society they do not land them at all."

That sentence is commended to the thought of every minister in the hearing of The Herald; and particularly to that minister who, in his reply to this newspaper's first discussion of this subject, said that the mission of the church is deeper than the Golden Rule, and that it is "not dealing with ideals, but with real men and women." Let these well-meaning preachers who wonder why the people do not come to them think it over, and if it appeals to them, they might preach a sermon on this text from good old Isaiah: "What mean ye that ye have beaten my people to pieces, and grind the faces of the poor, sayeth the Lord of Hosts."

THE ASSOCIATED PRESS.

The Republican national convention having ended its labors, The Herald cannot refrain from congratulating the Associated Press upon the splendid efficiency it has shown in gathering, writing and distributing the news of that important gathering.

It is not unusual, of course, to find the Associated Press rising to the fullest demands of the occasion; that, in fact, is the rule. But it has never done better work than it did in the week just closed in the handling of the national convention.

From Tuesday until the finish of the convention's business, The Herald has been supplied with the convention news, in addition to the regular service from all parts of the world, by special wires leading directly, without relay, from the convention hall to the telegraph room of The Herald. Of the merit of the report the public is able to judge. It was complete in every detail; it was admirably arranged and entertainingly written; and, above all, it came so promptly that The Herald was able to give its readers the complete story as soon as the events that constituted it were completed.

The Associated Press is the greatest news-gathering concern in the world. Made up as it is of all the leading dailies of the country, equipped as it is with an extraordinarily capable and efficient organization of correspondents, conducted as it is by the most alert and enlightened management, it is no occasion for wonder that it fills its great field completely, and that it suceeds so thoroughly in providing daily the live news of the world for its members, which in turn supply the reading public. It is a great organization, and it operates as smoothly and as capably as a well-made and well-engineered machine.

THE FOLLY OF WORRY.

Let the worrier who is confirmed in his morbid mental habit of undue speculation about things that he can't help, of habitual crossing of bridges that are yet to be reached, and of constant fears about the future that prevent his giving his capacity to the present, contemplate this apparently foolish verse by Wallace Irwin:

"Suppose that this here vessel," says the skipper with a groan,
"Should lose 'er bearin's, run away and bump upon a stone;
Suppose she'd shiver and go down when save ourselves we couldn't!"
The mate replies,
"Oh, blow me eyes!
Suppose agin she shouldn't."

If you were a-voyaging, which would you rather have in command of your ship, knowing that upon his capacity depended your personal safety and comfort?

Would you rather have the doubting, fearful captain, in whom senseless worry has destroyed the calm poise that capacity requires, whose fears for the unknown future take so much of his thought that he has no time to give to the duties of the hour, and whose foolish worries render him an absurd picture of vacillation and helplessness?

Or would you rather have the mate, whose sturdy, self-reliant common sense, whose confidence in his own capacity to handle dangers as they appear, and whose skilled and capable attention to the duties of the moment give him no time to worry about improbable dangers of the future?

Which would you rather be, the pitiful being so obsessed by senseless doubts and worries and fears that he does not know which way to turn and has no time to grapple with events as they occur because he is always living in that terrible future so full of horrors that never materialize; or the calm, self-contained man of capacity who meets troubles as they arise with courage and effectiveness because he doesn't have to waste time crossing bridges before he comes to them?

The worrier's trouble is that he is too self-centered; he thinks too much about himself. His disease is exaggerated self-consciousness. Tell him not to worry, and he'll tell you he can't help it; but he can.

What he needs to do is to get his mind off himself by putting it upon something else. If he must think of something, let him think of flowers or trees or birds or books or pictures; of anything except himself. Some harmless hobby to take up his mind is better than any medicine or formless advice of the "Don't worry kind."

Wallace Irwin's rhyme may seem foolish, and it is intended as nonsense verse, but there is a good deal of humanity in it, too; there are lots of people just as silly as that captain.

Don't forget what the nursery poet said about the worry cow:

The worry cow would have lived till now
If she'd only saved her breath.
She feared the hay wouldn't last all day
So she choked herself to death.

SCATTERED ENERGIES.

The Protestant church has been frequently accused of wasting its efforts by dividing itself up into so many more or less weak and ill-equipped sets when its real numerical strength, if properly centralized, could make it so much more powerful and effective.

Some figures prepared by Dr. Elmer Ellsworth Brown, United States commissioner of education, furnish a basis for a query whether the colleges and universities of the country could not profit by taking advice similar to that which is freely extended to the churches.

The church and the college, in the light of these figures, seem to be similarly handicapped by a scattering of efforts that might be far more effective if they could be gathered into smaller and therefore more powerful compass. It reminds one of wasted hydraulic forces. A large volume of water, all directed against a bank of gravel but coming in scattered quantities from numberless sources, will do but little execution. The same quantity of water, or even a very much smaller quantity, becomes an irresistible force before which the bank melts away rapidly if it is concentrated into one avenue of propulsion. Divided between a lot of garden hose nozzles it is wasted; concentrated into one hydraulic hose it is a wonderful force.

According to Dr. Brown, there are 508 institutions with 200 or less undergraduates, 114 institutions having 200 or more men undergraduates, and only seventeen having 1,000 or more. But five have 2,000 or more; twelve have between 1,000 and 2,000; twenty have 500 to 1,000; seventeen have between 400 and 500; fourteen have 250 to 400; and forty-six have 200 to 250.

Many of the smaller institutions are feeble; not for lack of ability, not for lack of well-judged curricula, not for lack of good leadership, but for lack of money and support: though the strength of the school course and the ability of its instructors and leadership are usually affected by the money consideration.

Fifty-six of the 114 institutions are supported wholly or in part by public taxation, and these contain 38,543 students as compared with 27,330 in the private institutions. Of the 508 schools having less than 200 students, twenty-six are supported by public taxation and the remainder are privately supported.

It is altogether likely that of the 622 institutions of higher learning available for the young men of the United States, the greater part could be abolished to the improvement of the cause of education. Many of them, especially among the larger class of smallest attendance, are rather pitifully equipped, and no matter how high the aims of their conductors may be, or how great their ability, they are necessarily very much handicapped and therefore ineffective.

So it appears that not only the church but the college could benefit very materially by adopting the centralizing tendency that prevails so largely in almost every line of human activity, but that has not yet gained a foothold in religion and education, though either of these is far more important in the last analysis than commerce.

VEGETABLES AND CHARACTER.

There was a "pathological congress" in Paris recently, and from a cabled description of some of its conclusions it is hard to tell whether it was attended largely by vaudeville comedians or by painstaking scientists seeking to better the physical, mental and therefore the moral health of their fellow beings.

For instance, we are told that girls who eat green peas are bound to flirt, and that they can't help it. Nevertheless, girls who flirt and are called to account for it by watchful parents had better not try to throw the blame upon the housewife because she has carelessly provided green peas for the table. We are told, further, that cabbage and cauliflower make people vulgar and stupid, but we are not told why. It cannot be that the conclusion was drawn because only vulgar and stupid people eat cabbage and cauliflower, for everybody knows people that are neither vulgar nor stupid, yet who eat cabbage and cauliflower whenever they get a chance.

But these scientists—or comedians, whichever they were—went even further than this. They said that potatoes should be eaten by judges, magistrates and those engaged in similar occupations, because they develop the reasoning faculties, give great mental balance and calmness of reflection. Confirmed potato-eaters, said the pathological congress, are likely to possess more reasoning powers than warmth of heart. As everybody eats potatoes, this ought to be a very wise, calm and reflective earth; when as a matter of fact there is often occasion for doubt whether it is anything of the sort.

Carrots, we are informed, will cure bad temper. This ought to result in a big boom in the carrot market. There are many wives, afflicted with grouchy and grumpy husbands, who will see the need of an exclusive diet of carrots if this theory is accepted. Carrots are said to be particularly good for bilious and peevish folks; while persistent eating of boiled carrots will cure jealousy, melancholy and feelings of wrath and revengefulness.

After hearing these virtues of the humble carrot, it is not surprising to be told that spinach makes men of action, and that all great generals have devoured it in large quantities. If this is true, we have been given credit to innate personal qualities for the victories of Hannibal, Caesar, Napoleon, Gustavus Adolphus, Wellington, Washington and Grant, when as a matter of fact they were due to nothing but inordinate consumption of spinach. Spinach, we are informed, develops will power, decision, ambition, energy; it is the ideal food for fickle and hesitating people. By all means, let the wheat fields be turned into spinach farms, and let the nation wax greater and still greater on a diet of spinach.

Returning to green peas, we find that they are dangerous in the extreme because they develop frivolity. They make women capricious and reckless, and they are responsible for the majority of divorce cases and similar scandals in high life. What is the use of a campaign against the divorce evil? What is the use of the hard work of properly training our girls? Let us make our campaign cry "Down with the green peas!" Let us harry them from our land, that our girls may refuse to flirt, that our women may be steadfast and conservative, and that divorce and marital unhappiness may be banished from the land.

But after all, about here we begin to wonder whether that pathological congress was not held at a lunatic asylum, with delegates composed of its inmates; or whether, perhaps, some imaginative correspondent is not chuckling in his sleeve over his little joke upon us.

And next comes Denver.

If, as expected, Frank B. Kellogg of Minnesota is placed in the Taft cabinet in the event of Republican success, he will be a tower of strength to the administration.

Can it be possible that Speaker Cannon's district is inhabited entirely by corporations? That would account for his tenacious hold upon his place in congress.

The Republican state nominating convention is only a few days away, but you would hardly know it from the condition of the public mind regarding the governorship contests.

The "steam roller" of the Roosevelt faction was not much in evidence in the nomination of Sherman, a member of the Cannon machine which has helped to defeat Rooseveltism in congress.

HOTEL GOSSIP.

Edwin Lee, the new manager of the Spalding hotel, has already become enamored of Duluth. As Mr. Lee explained, "The first day that the sun came out I decided that I was going to like the place." And so, when the sun shone for a day and a half, Mr. Lee was fully convinced that he not only was going to like the city, but that he liked it already.

Then Mr. Lee anxiously inquired about the summers (?) in Duluth. The question mark is included to indicate the doubt Mr. Lee expressed. He was hastily assured that Duluth was a member of the Summer union and enjoyed first-class summers.

Just then old Sol peeped from the clouds, where he has been in shame-faced retirement for the past week or two, and smiled confirmation of the statement that there are regular summers in Duluth.

Mr. Lee had heard of the cold and bleakness that is often reported to hold over the summer season. He was told that this was a figment of a distorted imagination; the idle reminiscence of some youth or maid who, perchance, had gone boating or automobiling on some evening when the milder elements were enjoying an evening out, and the sterner elements were holding down the job in the weather department.

People who come from Texas are like the citizens from Missouri; they have to be shown. Mr. Lee hails from the Lone Star state, and he has already been shown, and the fact that the people from Texas are hard to please reflects to the credit of Duluth, as Mr. Lee has stated that he has already become charmed by the many attractions of the city.

• • •

Frank Ellerby, building inspector of St. Paul, was at the Spalding last night.

According to Mr. Ellerby, the building operations of both St. Paul and Minneapolis will closely approach the figures of last year. The winter has been dull in the building trade, according to Mr. Ellerby, but buildings have been going up at a rapid rate this spring, which this summer promises to bring the record of the building department up to the figures of last year.

Mr. Ellerby states that business is improving in the Twin Cities and that dullness in all lines of business promises to give way to an increased activity.

• • •

Yesterday was the first day that Panama hats were seen in the lobbies of the hotels. The warm weather brought forth the soft straws, and yesterday it required the digits of both one's hands to count the hats of this make that were seen in the lobbies of the hotels.

• • •

J. A. Devaul, at the Lenox hotel, after a trip up from New Orleans, has formed the opinion that the next six months will go far toward making the country forget the conditions that have prevailed since last October.

All through the South, according to Mr. Devaul, one can see evidences of improved business conditions.

"Many of the mills have resumed operations," says Mr. Devaul, "and on every hand is evidence that the South has shaken off the lethargy of the past six months.

"The wave of prohibition that has swept the South has not hurt the industrial conditions. If anything, it has benefitted them. The money that was invested in the liquor business has not been taken from the South; it has merely invested in some other business and that business has gone further to help industrial conditions than the liquor business could.

"The bank receipts of many of the Southern cities have shown a large increase this spring, and every indication points to a revival of business that has been lacking since last October. I talked with many business men both in New Orleans and Memphis, and they informed me that they believed business would return to normal conditions within three months. They informed me that mills that had been idle since the first pinch was felt had reopened and that this was an epitome on the conditions of every industry in the South.

"The business men are most optimistic, which is decidedly different from the view they took of the situation last fall.

• • •

At the Lenox: C. R. Adams, St. Paul; Frank Goodman, Aitkin, W. K. Wilkinson and wife, Eveleth; F. J. Stevenson, Erie, Pa.; J. A. McAuley, New Rockford; L. A. Arbogast, Minneapolis; R. Creelman, St. Paul; Mrs. Thomas J. Kelly, St. Paul; D. E. Hickey, St. Paul; R. C. Stein, Milwaukee; O. O. Tarkington, Chicago; Peter Englund, Chicago; A. W. Sheets and wife, Long Prairie; W. E. Tamiplon, St. Paul; Al. J. Lantz, Chicago; B. J. Philips, Minneapolis; F. W. Dwyer, Chicago; K. Neuton, Isle Royale; Theodore Seelbach, Chicago; W. R. Irwin, Two Harbors; E. J. Stenewald, Two Harbors; M. L. Hanft, Indianapolis; J. A. DeVaul, Chicago; P. C. Penritt, Minneapolis; George A. Ralph, St. Paul; Otis Flanders and wife, Ashawa; William Kine, Chicago; B. L. Young, Minneapolis; M. Schmache, Eau Claire; W. Greenwood, New York; F. E. Baker, Minneapolis; T. G. Goodman and wife, Swan River; J. H. Holman, Calumet; G. O. Power, St. Paul; M. Roche, St. Paul; O. K. Johnson and wife, Sparta; B. H. Burelson, St. Paul.

• • •

At the St. Louis: O. S. Wattrus, Carlton; L. H. Bryan, Two Harbors; R. A. Smith, Two Harbors; Thomas Sullivan, St. Paul; Orvid Nelson, Minneapolis; John Dahl, Jr., Grand Forks; E. Hughes, Minneapolis; R. J. Johnson, Minneapolis; J. P. Sanborn, Minneapolis; J. C. Armstrong, Chicago; H. J. Larson, Minneapolis; Dr. A. E. Johnson, Cloquet; D. F. McIntyre, Cleveland; J. De Pree, Holland, Mich.; R. M. Smith and wife, St. Louis; C. P. Hause and wife, St. Louis; H. Wheeler, Tower; J. Dunlavey, Cloquet; C. E. Williams, Cloquet; D. Poseur, Cloquet; P. T. Crowe and wife, Chicago; W. H. Ross, St. Paul; Edward Lhidman and wife, St. Paul; D. Dumas and wife, Deer River; Charles Spengler, Marquette; W. H. Wood, Minneapolis; Robert Gould and wife, St. Paul; D. E. Ivermill, Virginia; H. W. Irwin, Eveleth; W. A. Field, Chicago; J. A. Kennedy, Virginia; H. H. Andrews, Two Harbors; M. H. Schussler, Minneapolis; F. G. Falk, Two Harbors; J. H. Dalton, St. Paul; C. D. Coxe, Carlton; H. E. Griswold, Eveleth; Joseph Hurley, St. Paul; Mark Elliott, Virginia; E. C. Haycox, Minneapolis; R. J. Combe, Virginia.

• • •

At the Spalding: John Stewart and wife, New York; J. J. Levien, New York; Max Weinberg, Cleveland; Mrs. P. D. McCarthy, McKinley; Chauncey Eirldge, Boston; W. F. Ehringer, Cleveland; C. L. Barnes, Racine, Wis.; Herman D. Rosenthal, New York; Thomas Joseph, New York; J. Schloss, New York; C. N. Sherwood, Boston; D. M. Bowman, New York; G. H. Ball, Chicago; Miss L. Ball, Chicago; Frank A. Wilson, Bath Gate, N. D.; Robert Koehler, Minneapolis; D. W. Eills, Chicago; H. W. Armstrong, Chicago; S. B. McKay, Buffalo; Ben R. Dreyfuss, New York; H. A. Stock, Philadelphia; J. Rosenbaum, New York; W. P. Reinhart, New York; A. Cerf, New York; W. H. Lowe, Minneapolis; Henry E. Klein, Philadelphia; W. E. Harwood, Eveleth; P. W. Scott, Mass, Mich.; Miss Jessie E. Palmer, Marquette; A. M. Silverm, Chicago; Mrs. L. Blanc, New York; M. J. Weinberg, Baltimore; F. D. Lyons, Minneapolis; J. Kelly, Minneapolis; C. J. Anderson, Chicago.

• • •

At the McKay: Anna L. Stacey, Chicago; Pauline Palmer, Chicago; L. Ruefle, Harbor Springs; A. Ruefle, Harbor Springs; H. C. Zevath, Minneapolis; Miss Bessie Bennett, Chicago; Margaret McKenzie, McKinley; Royal Authu, Deer River; M. J. Savage, Minneapolis; E. Freeman, Grand Forks; C. K. Simpson and wife, McVille, N. D.; D. H. Smith, Virginia; A. C. Elliott, Mora; A. F. McDermott, Minneapolis; Fred Inzel, Virginia; M. H. McGowan, Virginia; George O. Randolph, Houghton; W. E. Gratz, Two Harbors; D. C. McCaul, Knife River; M. W. Baker, Eau Claire; W. S. Hillman, Two Harbors; George H. Spurbeck, Two Harbors; John W. Woodfill, Two Harbors; R. J. Marquis, Two Harbors; B. F. Fowler, Two Harbors; A. P. Kline, Two Harbors; John Davidson, Buffalo; W. M. Shreve and wife, Garrett, Ind.; W. H. Harvey, Chisholm; L. E. Roseth, Eau Claire; R. J. Dean, Minneapolis; Mrs. R. J. Dean, Minneapolis.

Making Good.

Puck: Motorby (sternly)—I hear you're getting rake-offs from both the repair man and the tire dealer?

New Chauffeur (in surprise)—But, sir, didn't you advertise for an experienced chauffeur who thoroughly understood his business?

TWENTY YEARS AGO.

Taken From the Columns of the Herald of This Date, 1888.

***The Republican national convention at Chicago today elected M. M. Estee of California as permanent chairman. Mayor Roche presented to the convention, on behalf of the citizens of Chicago, a beautiful gavel. It was not of silver alone, as that presented at St. Louis, but of gold and silver, the bimetallic standard of sound financial policy. The report of the committee on rules having been adopted, the convention adjourned until evening.

***As a result of the change in the president and directors of the St. Paul & Duluth railroad, it is understood that line to Omaha as a part of the St. Paul & Duluth system is a dead scheme. President R. S. Hayes states that the improvements now in progress will be carried out, but it is undertood the policy of the new crowd is against further improvements unless absolutely necessary.

***The annual conclave of the grand commandery of the Knights Templar of Minnesota will be held in Duluth on June 25. Eminent Sir Knight Charles Allen is chairman of the reception committee of the Duluth commandery.

***Mrs. H. S. Davis arrived from Ohio yesterday and will make the West end her home for the future.

***It is now probable that Graff's sawmill will be in operation this season. Negotiations are now pending with the Cloquet people whereby the logs will be bought from them, or the mill leased to them.

***The St. Louis river has fallen to nearly a normal stage at Fond du Lac and will soon be lower in the harbor. The railroad tracks were damaged but little.

***The last of the Cloquet logs which passed through the Grassy Point bridge were corraled today. There are about 15,000,000 feet of them, while 50,000,000 feet are jammed at the bridge.

***While the weather is delightfully cool in Duluth, though perhaps a trifle moist occasionally, our northern neighbors are sweltering in the heat of the tropics. At Tower today the thermometer registered 103 degs. in the shade, while at Ely it was 105 degs., with no breeze, and mosquitoes thick. A party of Duluthians, among whom was H. A. Blume, pumped a hand car up and down the grades between Ely and Tower a few days and they never expect to reach a warmer place than that twenty-two miles of new track.

***A. Miles left today for St. Paul and Minneapolis on business.

***Jeff Daniels has begun work on the Swan Lake road and will put it in good condition from the town limits of Duluth to the Cloquet river.

THE WEATHER.

This morning the sun rose upon a cloudless sky. A fresh, clean breeze blew from the west, and as the sun rose the mercury followed it. It was an ideal day, one that was worth all the bad weather that has led up to it. Also, while the weather man says the wind will get back to the east, he does not expect anything worse than a little cloudiness tonight and tomorrow. It will be cooler tonight. Last night's lowest temperature was 57 degs. and yesterday it got up to 70 degs.

A year ago today it was cool and pleasant.

The sun rose this morning at 4:12 and sets tonight at 8:06, making 15 hours and 54 minutes of sunlight. Tomorrow will be the longest day of the year.

Says Mr. Richardson of conditions: "Very warm weather prevails in the Central valleys, Atlantic and Gulf coast states, due to low pressure areas overlying Western Ontario and Alberta. These disturbances have caused southerly winds in most districts, and light showers also resulted in the eastern lake region, New England states, the Ohio valley, Minnesota, Montana, Oregon, Washington and most of Western Canada during the past twenty-four hours. The barometer remains high in Southeastern states. Some cloudiness may be expected in this locality tonight and Sunday."

Following were yesterday's highest temperatures:

Abilene	100	Memphis	90
Asheville	86	Miles City	78
Atlanta	86	Milwaukee	84
Battleford	68	Minnedosa	60
Bismarck	76	Modena	80
Boston	86	Montgomery	92
Buffalo	80	Montgomery	92
Cairo	90	Moorhead	76
Calgary	64	New Orleans	84
Charleston	84	New York	80
Chicago	82	Norfolk	86
Cincinnati	82	Northfield	84
Concordia	88	North Platte	80
Davenport	84	Oklahoma	88
Denver	86	Omaha	82
Detroit	80	Phoenix	96
Devils Lake	74	Pierre	90
Dodge	86	Pittsburg	80
Duluth	70	Port Arthur	74
Edmonton	60	Portland, Or	60
El Paso	90	Prince Albert	54
Escanaba	88	Rapid City	78
Galveston	86	Regina	70
Grand Haven	76	St. Louis	88
Green Bay	82	St. Paul	78
Havre	70	San Antonio	96
Helena	56	San Francisco	62
Houghton	78	Santa Fe	80
Huron	80	S. Ste. Marie	80
Jacksonville	86	Shreveport	90
Kamloops	62	Spokane	68
Kansas City	84	Swift Current	72
Knoxville	90	Washington	88
La Crosse	82	Wichita	88
Lander	74	Williston	72
Little Rock	88	Winnemucca	70
Los Angeles	70	Winnipeg	90
Marquette	82	Yellowstone	52
Medicine Hat	70		

Department of Agriculture, Weather Bureau, Duluth, June 20.—Local forecast for twenty-four hours ending at 7 p. m. Sunday: Duluth, Superior and vicinity, including the Mesaba and Vermillon iron ranges—Partly cloudy weather tonight and Sunday; cooler tonight; fresh easterly winds.

H. W. RICHARDSON,
Local Forecaster.

Chicago, June 20.—Forecasts until 7 p. m. Sunday: Upper Michigan and Wisconsin—Continued warm and generally fair weather tonight and Sunday.

Minnesota—Generally fair weather, except possibly local thunderstorms in west portion tonight or Sunday; warmer in west portion tonight.

North Dakota—Generally fair tonight and Sunday; not much change in temperature.

Upper lakes—Winds mostly fresh south to southwest on Lakes Michigan and Huron and easterly on Lake Superior; generally fair weather tonight and Sunday.

MIRTHFUL REMARKS.

Washington Star: "Some people," said Uncle Eben, "is so crazy 'bout money dat dey takes into' pride in false teeth an' a wooden leg dan dey does in what dey was born wif free of charge."

Philadelphia Press: "Yes," said the coal dealer, "honest weight, of course; my weight, I assure you, is honest as the day's long."

"H'm!" remarked the plain man, "honest as the day is long, eh? You sell most of your stuff when the days are short."

Philadelphia Ledger: "No, sir!" said the actress indignantly, "I will not wear a sheath gown."

"But you appear in tights."

"Yes, I do, and that's the limit to which you may ask a lady to go."

Washington Star: "Father," said little Rollo, "is it true that riches do not bring happiness?"

"Quite true, my son. If you doubt it, observe how much more the people in the bleachers seem to enjoy themselves than those in the grandstand."

Baltimore American: "I suppose the watch and clock business is about the easiest one to keep going on small capital."

"Not a bit of it. What makes you think that?"

"Because it is always running on tick."

Cleveland Plain Dealer: "What's the matter, Sam?"

"Awfly discouraged, sah."

"What's the trouble?"

"Mah wife, sah. She come home las' night an' says she ain't goin' to work no mo'. An' goodness knows what's gwine to become of me!"

Baltimore American: "Why is Mabel going to wear blue instead of pink at her graduation?"

"Because dear Mabel is so sensitive to harmony in everything, and as she is to take rather a gloomy view of the future in her graduation essay on the growth of socialistic pessimism, she thought it best to be all blue."

SATURDAY NIGHT TALK

Good-Bye to War.

If you are really looking for bright spots on the horizon, if you would prefer to be an optimist rather than a pessimist all you have to do is to keep your eyes on the movement for peace among nations. It is acquiring tremendous headway. Almost any morning you may wake up and learn that another treaty designed to obviate all occasion for warfare has been concluded. Already fifty-six nations have consummated such arbitration treaties with one another. The ablest statesmen in the cabines, chancellories, parliaments and congresses of the world are preplexing themselves to forfend strife. They know how costly it is of blood and of treasure.

If some of these governments still believe it to be the wiest policy to maintain large armies and navies, I believe, the ruling motive is the desire to perpetuate peace rather than to make aggressions upon their neighbors. Of course every nation wants its rights. It wants a chance at the market of the world. It wants to be free from the fear of attack. But where is the nation that aspires to be lord of the whole world, to take a place in the modern world corresponding to imperial Rome in the days of Caesar? Where is the general or admiral so blessed with the passion that burned in the heart of the first Napoleon, who would see all Europe at his feet?

We have reached an era when internationalism is the dominant thought, when each nation is coming to see that it may have its proper place in the world and accomplish its mission while at the same time other nations have their rights and opportunities, their capacities and their peculiar contribution to make to the life of the race. For the first time in history official representatives of practically all the nations of the world have been together under one roof. That assemblage at The Hague last summer was the nearest approach to the realization of Tennyson's "Parliament of Man" that has ever been seen. If not everything was accomplished which the most ardent friends of peace could wish it was in itself a demonstration of the underlying unity of all mankind of the possibility of a confederation that shall ere long make war impossible, a relic of less enlightened ages, a barbarous, senseless, futile method of settling disagreements.

What has brought about this marvelous change of sentiment in so comparatively short a time? One cause is the constant passing to and fro of travelers. Citizens of one and are increasingly familiar with countries remote from theirs. The visit of Japanese statesmen and business men to America, the coming of students from Japan and China, the deputations of laymen which the missionary societies have sent to the Orient, all make for the promotion of good will. The lavish hospitality extended in England to the president of the French republic, the courtesies paid in Great Britain to a representative group of German Christian ministers make it all the less likely that there will ever be hostilities between the nations thus brought into friendly relationships.

The business interests of the world are casting the weight of their powerfull influence into the scale. And in our schools and colleges youth are being instructed touching the wickedness and wastefulness of war and in them is being bred the spirit which glories in peace.

But chief among the forces making for international peace and ultimate disarmament is that sensitiveness to human need and suffering which is such a marked characteristic of our age. The brotherhood of man is coming to be a realty and not a phrase. Noble sons like Albert K. Smiley of Lake Mohonk, like Charles Wagner of Paris, like John Burns of England, have been quickest to respond to this universal spirit of fraternity. But multitudes of other earnest men and women have also seen the visions. The fact witnesses to the presence in the modern world of the spirit of Jesus Christ, the Prince of Peace. It is a good time in which to be living. It is a joy to assist in every way in our power the progress of universal peace.

THE PARSON.

Reflections of a Bachelor.

New York Press: A very useful thing about any patent arrangement you buy is it makes you suspicious of all others.

A woman's idea of the difference between painting her face and just touching up her cheeks is when she does it.

The thing that makes a woman proud of her son is that he can look like his father, but be ever so much more like hers.

A good thing for a man about a big family is he is never tempted to spend his money on anything else that will get him into more trouble.

Motoring and the Blood Corpuscles.

London Telegraph: A French savant has made public some remarkable statistics concerning the effect of motoring. In one anemic case an eight days' tour raised the number of red corpuscles in a cubic millimetre of blood from 4,500,000 to 5,600,000. No wonder motor-bus companies raise their fares.

Many Women Are Like the Queen.

Oklahoma Oklahoman: It is said the queen of Portugal cannot pay her butcher's bills.

THE ELDER DAY

By SAVOYARD.

POLITICAL joint discussions between candidates of opposing parties have long been out of fashion, but that mischievous child of demagogy, the primary, will surely re-establish it in canvasses for party nominations. We see it in Tennesseee at this blessed moment. Tennessee is the state where the political joint debate flourished in most vigor—Polk and Jones, Johnson and Gentry, Johnson and Henry, Harris and Hattan, are historic combats of the Titans.

It is likely true that Kentucky has furnished as many brilliant debates between champions of opposing parties as Tennessee. "Old Ben" Hardin was famous for his triumphs on the stump—besides Kentucky produced Tom, Humphrey and Ed Marshall. Hise was a Kentuckian, perhaps the ablest debater the state ever produced, and a Hector for stump discussion. I do wish every young limb of law and of politics would get thirteenth Ben Monroe, of the Kentucky reports and read the dissenting opinion of Elijah Hise in the Slack vs. Lexington & Maysville railroad. The first half of it is legal technique, but so clean and so logical that it appeals to the mind of every intelligent layman. The remainder is an elucidation of the principles of Republican government, and the ablest composition of that character that I ever ran across. If the old fellow could emerge from his grave and were introduced to this latitudinarian democracy, I can see him throw that long upper lip on his nose and that classic nose on his forehead, and refuse the acquaintance. Like Nell Gwynne, he would ejaculate, "What company am I got into!" What he would do to John Rhea would be a plenty.

• • •

At the North political joint discussion ceased sooner than it did at the South, though less than twenty years ago there was a joint debate in Faneuil hall between Henry Cabot Lodge and William E. Russell that served to make the latter a Democratic governor of the Republican commonwealth of Massachusetts. I know of no political joint debate at the North since. After the war Robert C. Schenck and Lewis D. Campbell, opposing candidates for congress, held joint discussions in the famous old Third Ohio district. Schenck, perhaps the most intellectual Republican Ohio ever produced, had been a Whig and so had Campbell, who had followed Schenck into the Republican party; but Campbell sided with Andy Johnson in the era of reconstruction and was now a Democrat. Both Schenck and Campbell had made races for congress against Clement L. Vallandigham in the Third district, and as I now remember, both had beaten him, and both had been beaten by him.

Of course, the most famous joint discussion of politics at the North was that between Douglas and Lincoln, in 1858. But for it Douglas would have been president. On the stump the two men were not in the same class; but Lincoln forced Douglas to repudiate the Dred Scott decision. It saved to Douglas the senatorship, but lost to him the South in national convention, and thus lost to him the presidency.

• • •

It was my good fortune to have a rather intimate acquaintance with the late William H. Botts of Glasgow, Ky., a man of infinite jest, an orator of wonderful power, a lawyer of almost magical skill. One day riding on the road on horseback he related to me the following anecdote of a joint discussion between opposing candidates for the legislature in Jackson county, Tennessee. I have tried to tell it before, but a story that is not worth telling twice is not fit to tell once. Botts was a native Tennessean, and of the soil. He was not only a great lawyer, but he was a remarkable man in many phases. A major in the Confederate army, and a rich man in 1861, he found himself bankrupt in 1865, and moved across the line to Glasgow, Ky., a state that opened the door of the mansion and the cabin, and the portal of the heart, and the soul to anybody who wore the gray. I have heard Botts laugh meriforiously once out of court. I have known him to get verdicts by the employment of a pathos that appealed to the heart, though so callous that it was dwarfted to the very dry stump of a human entity. He was no politician and was densely ignorant of the commonest literature of politics, and thus it came that he was disastrously beaten in his only race for congress.

• • •

But to the story. About the year 1857, or 1858, Botts, then a lawyer of large practice at Gainsboro, Tenn., had two young men living in his family and students of law in his office. One, Stanton, was a young collegiate of brilliant parts and of great promise, who, ere he had entered his seventh lustrum, was killed in battle at the head of a Confederate regiment. The other, Talbott, was of ruder training, but endowed with a native intellect capable of great achievement. Stanton was a Whig and Talbott a Democrat; but the fellowship between them was an idyl of brotherly love. Stanton had a taste for politics and kept himself well informed on all political questions. Talbott knew nothing of politics and cared nothing for it.

In the web of fate these two were entangled, and their respective parties made them candidates for the state legislature from Jackson county, then safely Whig by 500 majority.

• • •

It was the custom in Tennessee in those days for candidates for the legislature to make two tours of the county in joint discussion, addressing the voters of each beat at least twice. They started out, and before the first week expired word came to town that Stanton was making a monkey of Talbott, to the delight of the Whigs and to the confusion of the Democrats. The candidates returned to Gainsboro at the end of two weeks, and it was conceded that Talbott's case was hopeless.

Botts loved them both, and had resolved to take no part, but he was a Democrat and his politics got the upper hand of his impartiality; so on Sunday morning he took Talbott for a walk in the woods and asked him how he was getting on. The young fellow answered that he knew nothing about politics, that Stanton was well posted, and that he was just running to preserve the party organization; that it was a Whig county, and it would be but natural for him to be defeated.

• • •

Botts then took a hand and admonished him to this effect: "That will not do. You can make a good speech, and you must set about it on the second round. It doesn't particularly matter what you say, if you speak loud and are fluent. Say anything that comes in your mind, and don't neglect to quote liberally from the Bible. Above all, be sure and turn to Stanton every five or ten minutes, and challenge him 'to answer what you say.'"

And so they started on the second tour, and in a few days there came reports that old Jackson county had never before heard such marvelous eloquence as that of which Talbott was delivering himself; that men hung on his words and drank in his every utterance, while the crowds were in a delirum of enthusiasm generated from his splendid oratory.

• • •

On their return to town on the eve of the election Botts took Stanton for a walk and asked him how he was getting on. "Bad enough," was the response. "I believe he will beat me. You never heard such speeches as he makes—they are without beginning, or ending, or middle. You might take the dictionary and cut all the words out of it, put them in a bushel measure, shake them up, and pull the words out one by one and set them in line, and you would pretty nearly have Talbott's speech, and then the fellow turns to me every five minutes and yells, 'I want you to answer that; you dodged it yesterday.' But that is not the worst. Old Whigs came to me and wanted to know, 'Why the h— don't you answer him?' It is useless to explain that there is nothing to answer. Not even Socrates could 'answer' him. I don't know how it will end."

Stanton was elected, but instead of 500 majority he got exactly six majority.

• • •

The people are more intelligent than they were in those days, as when men free from debt and rich in this world's goods sought a progress through bankruptcy because the bankrupt law was a Whig measure and proposed by Henry Clay. One newspaper that believes something, and with the capacity to discuss the truth, and the heart to speak the truth, is a much more effective political champion than twenty stump orators, even though each was a Ben Hardin, or a Tom Marshall.

And speaking of Tom Marshall, one night he addressed an immense audience on Corn island, in the Ohio river, at Louisville. He was never so brilliant, his eloquence never so lofty. The scene would require the pen with which Poe wrote of Arnheim's glorious summer, when radiant efflorescence was magnifying to exuberant fruition. The peroration was splendid, surpassing even Marshall himself. He pictured the flowers and the fruit of Corn island, the beautiful river that divided itself on either shore, the soft moonlight to invite lover's story. After thrilling that audience like a Kean or a Booth might have done, he closed in a voice of a lion, while turning to the man who was to answer him, with, "But, O God, there's Pilcher!". It was the devil in Eden over again.

• • •

Pilcher, too, was a wizard of the stump, the only man who returned Ben Hardin a Roland for his every Oliver, and Hardin dubbed him "Everlasting" Pilcher, for the tenacity with which he clung to a point. He was elected mayor of Louisville, and in tradition he lives more of a John Wilkes than any other public character of his day.

I sat down to write something about Beverly L. Clarke and James P. Bates. You see where I have landed.

A man who is in perfect health, so he can do an honest day's work when necessary, has much for which he should be thankful. Mr. L. C. Rodgers of Branchton, Pa., writes that he was not only unable to work, but he couldn't stoop over to tie his own shoes, Six bottles of Foley's Kidney Cure made a new man of him. He says, "Success to Foley's Kidney Cure."

FREE TO YOU—MY SISTER FREE TO YOU AND EVERY SISTER SUFFERING FROM WOMAN'S AILMENTS.

I am a woman.
I know woman's sufferings.
I have found the cure.
I will mail, free of any charge, my **home treatment** with full instructions to any sufferer from woman's ailments. I want to tell **all** women about this cure—**you**, my reader, for yourself, your daughter, your mother, or your sister. I want to tell you how to cure yourselves at home without the help of a doctor. Men **cannot** understand women's sufferings. What we women know from **experience**, we know better than any doctor. I know that my home treatment is a safe and sure cure for **Leucorrhoea or Whitish discharges, Ulceration, Displacement** or **Falling** of the **Womb, Profuse, Scanty** or **Painful Periods, Uterine** or **Ovarian Tumors** or **Growths;** also **pains in the head, back and bowels, bearing down feelings, nervousness, creeping feeling up the spine, melancholy, desire to cry, hot flashes, weariness, kidney and bladder troubles where caused by weaknesses peculiar to our sex.**

I want to send you **a complete ten days' treatment entirely free** to prove to you that you can cure yourself at home easily, quickly andsurely. Remember, that **it will cost you nothing** to give the treatment a complete trial; and if you should wish to continue, it will cost you only about 12 cents a week, or less than two cents a day. It will not interfere with your work or occupation. **Just send me your name and address,** tell me how you suffer if you wish, and I will send you the treatment for your case, entirely free, in plain wrapper, by return mail. I will also send you **free of cost,** my book—**"WOMAN'S OWN MEDICAL ADVISER"** with explanatory illustrations showing why women suffer, and how they can easily cure themselves at home. Every woman should have it, and **learn to think for herself.** Then when the doctor says—"You must have an operation," you can decide for yourself. Thousands of women have cured themselves with my home remedy. It cures **all, old or young.** To **Mothers of Daughters,** I will explain a simple home treatment which speedily and effectually cures Leucorrhoea, Green Sickness and Painful or Irregular Menstruation in Young Ladies. Plumpness and health always results from its use.

Wherever you live, I can refer you to ladies of your own locality who know and will gladly tell any sufferer that this **Home Treatment** really **cures** all women's diseases, and makes women well, strong, plump and robust. **Just send me your address,** and the free ten days' treatment is yours, also the book. Write today, as you may not see this offer again. Address

MRS. M. SUMMERS Box H, - - South Bend, Ind., U. S. A.

LATEST BOOKS AND MAGAZINES

"A Little Land and a Living," by Bolton Hall—"Why Worry," by George L. Walton, M. D.—"The Lure of the Mask," by Harold McGrath—"Roosevelt and the Republic," by John W. Bennett.

A LITTLE LAND AND A LIVING. By Bolton Hall. New York: The Arcadia Press. $1.

This country would profit immensely if a copy of this splendid book could be put into the hands of every worker in the cities who is having a hard time to make both ends meet, who gets out of life little but a bare living, and who dreams of better things for himself and his family. And that means a lot of people, when you come to think of it; more than it is pleasant to realize. The title is illuminating; so is the title of a former book by the same author: "Three Acres and Liberty."

The theme is "back to the land," and it is treated in an eminently practical way. The idea is not to move the surplus population of the cities upon large farms, where they would be lost, but rather to provide city laborers with small patches of ground within reach of their work. It is wonderful how little land is needed to provide a family with a living at a minimum cost of time and labor. When a little common sense and a little scientific knowledge is used, it is possible to get wonderful results out of intensive cultivation of small areas, and Mr. Hall devotes this book to telling how it can be done. He includes an attractive array of examples of what has been done in that line, and much sensible and practical advice.

If a laborer, a clerk or a bookkeeper in Duluth should go out within walking distance of a car line and buy a patch of earth—an acre, two acres or three—clear it up and cultivate it, he would provide himself with wholesome outdoor exercise, he would even at the start raise enough to make it worth while, and later he would have a place where he could move his family and make his living—a better living than the city gives him, with more hope of surplus profits than his wages provide. This would be following out the ideas of this valuable book.

A notable feature is a letter from William Borsodi to the author, which is given as a preface. Mr. Borsodi shows how poverty, vice and insanity ought be prevented by transplanting people who are not fitted for city life—and nobody is fitted for city life who has not the means to provide a spacious home, surrounded by a wide lot—to the farm.

The farming of vacant lots is considered, and it is shown that even an ordinary city lot, which is but a fraction of an acre, can be made to support a good sized family, with a surplus of products for sale.

"Back to the land" is a splendid movement, and seldom has it been given such practical and helpful support as Mr. Hall gives it in this little book.

• • •

WHY WORRY? By George L. Walton, M. D. Philadelphia: The J. B. Lippincott Co. $1.

Thousands of sufferers, in this country more than in any other in the world, need more than any medicine to be told how to "externalize their interests," as Dr. Walton expresses it. They devote too much consideration to their symptoms; they are given too much to introspection which does them possible good and finally comes to dominate them and make their physical or nervous condition—it is usually "nerves"—the obsession that enthralls their minds, thus lessening their pleasure and profit in life, and making them less useful to themselves and to society. The study of this cheerful little book would teach them the error of their ways, would put their physical and mental conditions in their true proportion to the real business of life—in short, it would put them above their symptoms instead of letting the symptoms get above the patient and bear him down with a deplorably useless and profitless burden of worry. Some chapter headings will illustrate the character of the book: Analysis of Worry; Worry and Obsession; Hypochondria; Neurasthenia; Sleeplessness; The Fear of Becoming Insane. The book is cheering, reassuring, and points the way to self-cure by the attainment of normal mental habits. A chapter on "The Fad" teaches the value of the hobby as a means of externalizing one's interests.

THE LURE OF THE MASK. By Harold McGrath. Indianapolis: The Boss-Merill Co. $1.50.

The author of "Half a Rogue" and "The Man on the Box" has not yet accomplished a bad story. His latest is not quite his best, but it is a good, lively, interesting tale that will hold the attention from first to last. It is a romance of New York and Italy, beginning in the former place when the hero, a young man of wealth and leisure, hears a woman singing in the street beneath his window during the small hours of a night. Attracted by her marvelous voice and by the fleeting glimpse he gets of her, he pursues her, only to lose her in the darkness. He follows this up by a personal in the "agony column" of a New York daily, a piece of crudity for which his author apologizes handsomely, and which the heroine condones by replying to it. He finally meets her at dinner, but is tantalized by the fact that she wears a mask, which she is too much of a gentleman to tear off. From this point the romance flows freely and limpidly, leading the reader on a long chase through Italy, involving new mysteries which are only solved at the close of the tale. Mr. McGrath has been to Italy, and gives us a few sidelights that are so obviously from the notebook of a traveler that the story takes on a little of the guidebook tinge; but the story is not allowed to get swallowed up in these brief descriptions, and presently it gets clear of them altogether.

• • •

THE TRUE WAY OF LIFE. By Dr. Nanny Randolph Ball Baughman. Burlington, Iowa: Published by the author.

This writer pleads for a kind of sublimated race suicide through the restoration of marriage to what she considers its proper plane—the plane of mental and spiritual companionship as distinguished from the purely physical association. That the Creator meant it to be a combination of both she apparently does not conceive. Few will dispute her, however, when she contends that the position of woman should be improved; though woman is very rapidly improving her position on her own initiative and through her own efforts. As to woman, she says: "She was never designed to be merely an oranment, bedecking the body in tawdry finery, catering only to the physical, the lowest side of human nature. She was sent to be man's helpmeet, ready to lend her hand in every earnest, honest labor." Not a word of which can be gainsaid. Neither will hostile criticism await her statement that "the reproduction of the species was not the chief province for woman-kind;" yet neither is it man's chief province, nor the chief province of the flowers of the field, though in all cases it is a pretty important part of the real business of life to be neither exaggerated out of its true proportion nor diminished into anything less than its true proportion. Insofar as she pleads for better ways of living, higher fields for women, purer relationship between the sexes and nobler conceptions of their relationship,—which is, indeed, the apparent purpose of her book—the author is seeking a noble end, and she reasons toward it lucidly and cogently.

• • •

THE RUSSIAN BASTILE. By Simon O. Pollock. Chicago: Charles H. Kerr & Co. 50 cents.

This is the dark story of the Schlesselberg fortress, a political prison on an island in the Neva, fifty-four miles north of St. Petersburg. Those who have imagination, and who know something of the ruthlessness with which Russian officialdom has tried to crush the irrepressible spirt of liberty, may form an idea of the infamous cruelties to which political prisoners are subjected, cruelties which make death itself a welcome relief. It is an unpleasant tale, whose details need no descriptive embellishment to stir the sympathetic heart of humanity. The story is well told.

• • •

LAWS OF MINNESOTA RELATING TO WOMEN AND CHILDREN. Compiled by Josephine Schain, LL.M. Minneapolis: The Minneapolis Civic Improvement League.

This is a valuable and carefully prepared work which will be of interest to all sociological students and workers. The statutes have been drawn upon for every item affecting women and children, and the compilation has been revised and approved by Justice Calvin J. Brown of the supreme court of Minnesota. This assures its completeness and accuracy, and the convenient arrangement of subjects and sub-divisions, with the clear exposition of every detail of the law on these topics, are worthy of unstinted commendation.

• • •

THE VOICE OF THE CITY. By O. Henry. New York: The McClure Company. $1.

This is the third volume of tales of New York that this gifted writer has put out, and the quality and interest of the series is upheld to a remarkable degree. The stories—there are twenty-five—furnish entertainment in plenty. They are full of crisp, sparkling humor, intensely human, with a keen insight into character. There is humor in all the notes of the scale from pathos to whimsical absurdity. Some stories are almost bad—for Mr. Henry—while others are extraordinarily good, but those who begin the book will read all of them.

• • •

THE PAUPER OF PARK LANE. By William Le Queux. New York: The Cupples & Leon Co.

Here is a complication of mysteries told in realistic and fascinating style, though somewhat tinged with the lurid hue of sensationalism. Love, crime, mystery—a many-threaded skein of human passion and suffering—combine to make an entertaining novel of sensation.

• • •

ROOSEVELT AND THE REPUBLIC. By John W. Bennett. New York: The Broadway Publishing Company. $1.50.

The author of this book, a well known Washington correspondent, undertakes a study of President Roosevelt and of his relation to and effect upon the republic. It is not entirely a biography, though necessarily it includes much biographical matter. Proper judgment of such a character as Roosevelt's is not to be successfully attempted without the perspective that future years must furnish. The correct estimate is not to be found in the slavish adoration of Jacob Riis and others, nor in the bitter enmity of Mr. Bennett. We are yet so close to the man and the events that final judgment cannot be made; it is like judging the merits of a war while the din of battle is yet ringing harshly in the ear. This particular estimate is made with bitterness and heat which there is little attempt to conceal. To justify the harshness of the charges made against him, the author begins by quoting some of the reflections by Roosevelt the author upon statesmen of long ago, which show that he has used some heat and bitterness himself in his discussions of others. He feels strongly, and he speaks strongly; so does Mr. Bennett. We are told that his ideals are monarchical, not democratic; that "demagogy is one of his striking characteristics;" that he is "shallow," that his "vanity is colossal, his egotism monumental." Some of these judgments have basis in truth, in the very virtues that have made Roosevelt a popular idol, but all of them are accented in this discussion to the verge of carioature. For instance, we are told that "impulsiveness with him was a stage business, used for dramatic attractiveness and advertising purposes." This people will find it hard to believe. His impulsiveness has led to some rash judgments, and has blotted his fame to some extent, but it has been impulsiveness that sprung from the heart, not from the calculating mind of the theatrical demagogue, looking to stage effect. Another unfair charge is that Roosevelt, as vice president, left his chief hovering between life and death at Buffalo, while he buried himself in the wilderness on a hunting expedition. A charge so obviously untrue defeats the effect intended by the writer. Charges that the president has turned the country toward imperialism and militarism are more reasonable and fairer subjects for discussion. The book is vigorously and ably done from a literary viewpoint.

• • •

THE FOUR-PHILANTHROPISTS. By Edgar Jepson. New York: The Cupples & Leon company.

This ingenious and brilliant novelist seems to have a penchant for making immature young women the heroines of his tales, and for placing them in unconventional circumstances such as living alone alone in the same house with the hero. That is what happens in this story, and even though we are assured that everything was all right, because the hero does not begin to consider the heroine as anything but a girl until nearly the end of the tale, when he discovers that he wants to marry her, it is rather a strained method of attaining the unusual. The four philanthropists are the girl and three young men who make up their minds that in order to substitute for their butterfly existence a course in life productive of benefit to humanity, they should remove by assassination some of the eminent financiers who are working harm to society. It is true that they do not actually murder anybody, because their attempts at murder all fail, but they try hard enough, and it is only by good luck that they fail and keep out of jail. They always demand a large fee for "removing" people, too, though the money goes to support an orphan asylum. Like Mr. Jepson's other stories, this is humorous and startlingly clever, and will assuredly interest the reader.

• • •

MY LOST SELF. By Arthur W. Marchmont. New York: The Cupples & Leon Company.

A young New Yorker is waylaid by the Black Hand society, knocked on the head and abducted. He loses his identity because of the blow, and when another blow restores it he finds himself, under another name and with a new character, a member of a company of bandits on an island off the coast of Sicily. At the moment of his awakening he is with a beautiful young woman of the Italian nobility, who looks upon him as a bandit who has just killed her friend. To get the girl away from the island, and from the chief of the banditti, who intends to marry her, to escape the attentions of a fiery Italian woman whom he has become engaged to marry in his new personality of bandit, to make the girl know him in his recovered identity, and to get into safety himself; these necessities make the story, and a lively story it is, with no let-up in the pell-mell rush of incident. It is told in the breezy fashion of this well-known author, who has a number of exciting stories of adventure to his credit.

Literary Gossip.

"The Coast of Chance," by an entirely innocent error in computation, was omitted from the list of best-selling books in the June Bookman. Editor Maurice has written a letter to the publishers, the Bobbs-Merrill company of Indianapolis, stating that the correct list of best sellers for June is: "The Barrier," "The Black Bag," "The Shuttle," "Old Wives for New," "The Coast of Chance" and "The Lady of the Decoration."

• • •

The vital question of "Employment for the Unknown" will be discussed by Edmond Kelly in the July Century, with an account of the so-called Louis Blanc workshops and the Swiss farm colonies.

• • •

Admirers of "plain John Morley" are likely to experience something of a shock when they come on a book bearing on its title page the name "Viscount Morley of Blackburn." The author of the lives of Cobden and Gladstone is to appear in literature under this style for the first time in a book to be published before the end of the month by the Macmillans. It is a volume of collected papers, and will appear as Volume IV of the author's Miscellanies.

• • •

"Wanderings in Arabia" by Charles M. Doughty recently imported by Charles Scribner's Sons is an abriugment of Mr. Doughty's "Travels in Arabia Deserta" which was published twenty years ago. This new edition brings this great book, the most celebrated account of travel and adventure in Arabia ever written, within convenient reach of the general public. The introduction is by Edward Garnett.

• • •

One of the most delightful novels of the season may well turn out to be John Ayscough's "Marotz," which the Putnams are about to publish. It is a story of Sicilian life, gentle and simple. The heroine, daughter of a titled Sicilian family, is singularly lovely, a woman pure without coldness, and one whose religious nature cannot blind her eyes to the human appeal of the world and of love. The story of her life as told in the incidents of this novel is interesting to the last degree. We follow the development of her fine nature as she earnestly questions life for its meanings and learns to accept alike joy and sorrow, transient happiness, or shattered hopes and ideals. The spiritual element is indeed strong in the book, and beside it there is enough and to spare of the life of the world and the flesh.

• • •

It is told of Holman Day, the author of "King Spruce," that he was once the cause of a high-school rebellion in Maine. Maj. Day has written a good deal of ballad verse, verse with a tempting lilt, a swing that beats like a march or a song, and the high-school boys and girls, especially the boys, began to find it convenient to memorize them for their recitations. This went on to the conspicuous exclusion of Longfellow and Lowell and others who had more or less claim to public hearing, until finally the edict went forth that "No more selections from Holman Day." Thereupon all the boys of the school, to the number of twenty, "struck," and the matter had to be adjusted by arbitration. King Spruce uses as chapter preludes some lines from these same seditious ballads.

• • •

The home of Warwick Deeping at Battle, Sussex, is in the old Hastings district, which in itself explains the quaint name of Battle. Gate Cottage, Mr. Deeping's house, is much more than a century old; indeed, no one knows the exact number of years it has stood, so familiar a landmark has it become. It is very small, very low, with little old fashioned windows, and almost submerged with ivy. Here Mr. Deeping wrote a great part of the romantic "Bertrand of Brittany," his latest novel published by the Harpers, which the English critics seem to regard as his ripest and most richly colored work.

• • •

The natural desire of most Americans who are going abroad in these hard times to travel as inexpensively as possible has caused such a demand for "The Practical European Guide," by Mrs. M. D. Frazar that the publishers, Small, Maynard & Co., have just brought out a third edition. The book was originally published by Herbert B. Turner & Co. of Boston, whose list was absorbed by the Small-Maynard firm several months ago. Its success has been due largely to its embodying explicit details of itineraries and expenses of the author, who for nineteen years had charge of her own personally conducted parties.

• • •

The demand for Anne Warner French's "The Rejuvenation of Aunt Mary," published by Little, Brown & Co., goes merrily on. Coincident with May Robson's tour of the Northwest, after a return engagement in Chicago of four weeks, in the dramatized version, comes the necessity for another edition—the tenth. This edition is called the player's edition, and is illustrated from photographs of scenes in the play.

• • •

Frederick A. Stokes company of New York York published on May 15, a novel entitled "The Half-Smart Set." This book, by an anonymous author who has written many novels that are successful both here and abroad, is a vivid portrayal of certain cliques in society. On the same date, they published "Delilah of the Snows," a novel of the Klondike, by Harold Bindloss, author of "Alton of Somasco."

• • •

Ella Matthews Bangs, author of "The King's Mark," one of the forthcoming publications of the C. M. Clark Publishing company, Boston, has made a love of history serve in giving a background for her story. The scenes are laid in old Falmouth, Me., now Portland, and during the Revolution. Some liberties have perhaps been taken with old family names, but no one character has been drawn from life, aside from a few external features. The heroine is a charming young girl who passes through the patriotic story as a ray of light, illuminating the struggle for peace in a fascinating manner. Her pretty romance stands out clearly above the jealousies and hate, wrong-doings and repentance of her compatriots and the red-coated soldiers from across the sea.

• • •

The Macmillan company announces a third large edition of "Mr. Crewe's Career," the new Winston Churchill novel. This means that the sales within three weeks of publication have run far into the second hundred thousand—a record that recalls the "boom" years of 1900-05.

• • •

It is not commonly know that Amelie Rives, author of "The Golden Rose," the much-debated love story just published by the Harpers, and first famous for her novel "The Quick and the Dead," is an accomplished portrait painter, and once spent two years in the Paris studios, absorbed in her work from 6 o'clock in the morning until the daylight was done. Prince Troubetzkoy, her husband, is a distinguished portrait painter, but the art of the princess was developed before their meeting. Recently, however, she has devoted herself to literary work almost to the exclusion of the other talent.

• • •

The new short story by Dr. S. Weir Mitchell, which Jacobs & Co. are to bring out in the fall, is being illustrated by Guernsey Moore and J. J. Gould, the former doing the decorative work and the latter the full-page illustrations. It is a story of Colonial times, bearing the name of A Venture in 1777," and the aim of the artists in their work is to carry out the Revolutionary atmosphere and general setting of the tale. To this end they are conferring with Dr. Mitchell, that there may be entire harmony of plan and execution between the text and the drawings.

• • •

Hallie Erminie Rivers is writing a novel, the scene of which is laid in Japan. Her husband, Post Wheeler, is the second secretary of the American embassy at Tokio. The author and the diplomat were married shortly before the publication of "Satan Sanderson."

• • •

J. B. Lippincott company has just received a letter from Erwin Clarkson Garrett, the author of "My Bunkie and Other Ballads," the book of army verse recently published by them, dated from Bombay, India. Mr. Garrett, who is spending a year or more going around the world, stated that he would leave at once for a trip through India, and that he would go from that country to Borneo, where he expects to take part in an expedition into the interior of the island.

• • •

Miss Alice C. Fletcher, whose little book on "Indian Story and Song," published a short time ago by Small, Maynard & Co., was the first to popularize the music of the Omahas and other Western tribes, is now as part of her work at the bureau of ethnology in Washington making a test of the phonograph as a means of securing the most complete record possible of the vanishing melodies of the aborigines.

• • •

A "literary curiosity," although its purpose is largely that a school reading, is "Readings from Dickens' just ppublished by Cassell & Co. These readings are given as they were condensed by Dickens himself for his own use on the platform. The volume contains "The Christmas Carol," "Doctor Marigold," and "The Story of Little Dombey."

Among the Magazines.

The July American Magazine is crowded with good reading. "Mr. Dooley" writes a platform for the Democratic party, and has fun with Bryan, Governor Johnson and the other candidates. Octave Mirbeau, writing on "Animals and Automobiles," tells of a motorist's experiences with the beasts of the road—horses, cows, chickens, dogs, geese, mules and men. A. Poppini's illustrations for this article are as clever as genius can make them. George Fitch describes a visit with Roosevelt, and McCutcheon's cartoons add to the gaiety of the article. G. Stanley Hall writes wonderfully, and yet very plainly, about race suicide and the instruction of children during adolescence. Ray Stannard Baker describes "The Black Man's Silent Power." The fiction is stirring and substantial.

• • •

The frontispiece of the July Century will be the first reproduction given to the public of Gari Melchers' virile portrait of President Roosevelt. The canvas shows the president in riding dress, and was painted for the Freer collection of the national gallery (Smithsonian institution) at Washington where the painting itself is first to be shown.

• • •

Richness of travel literature and description distinguishes Harper's Magazine for July. Norman Duncan writes with poetic feeling of the strangely appealing scenery of the ancient caravan route as he followed it from Jerusalem to Calro, and describes with humorous insight the types of humanity along the way. His description is illustrated by Lauren S. Harris, whose painting reproduced in colors, "Over the Old Route to Egypt," is in frontispiece. Thomas A. Janvier tells a cheerful tale of misadventure in the village of Barrow, Lincolnshire, with incidental glimpses of odd nooks and corners and people. The article on "Clouds" by Arthur W. Cladyen has charm for the nature lover as well as a scientific importance. "The Unknown Palisades," by Phillip Verrill Mighels, is the revelation of their daily beauty in aspects too often slighted by accustomed eyes, in illustration of which George H. Shorey's paintings are reproduced in tint.

• • •

The current issue of Woman's Home Companion has a Fourth of July cover by James Montgomery Flagg which is attracting a deal of attention. This is a Fourth of July number, with many bright stories not at all too heavy for mid-summer reading. "The Runaway," "Dear Amaryills," "The Garden of Forgotten Kings," "Sowing Seeds in Danny," give some idea of their titles—and the stories themselves are just as charming as the titles indicate.

Edward Everett Hale makes a strong plea for Americans to travel in America and visit at least a few of the wonderful places that exist in our own country, which most of us have never seen. Mrs. Sangster writes on the American woman and the simple life, asserting that they are getting much too far apart. "People Who Shop," told by one behind the counter, will make every woman who reads it much more considerate of the poor shop girl from whom she buys her laces and silks and ribbons.

• • •

Pictures, like actions, speak louder than words, and this is one reason the magazine Popular Mechanics, has taken such hold on the hearts of people of every class and calling in the few years since it first appeared on the news stands. Not that the words are left out—for the terse, plain language articles go straight to the kernel of the subject and lay it bare—but rather that the pictures are so numerous and supplement the articles with such detail that the mind is grateful for an easy method of acquiring indispensible information in a field where new and stranger wonders are being produced every day. For instance, in the July number 159 pictures are used to illustrate the 188 articles.

• • •

No party in the country's history has been so great a factor in the nation's growth and prosperity as has been the Republican party, founded fifty-two years ago. In the current issue of Leslie's Weekly Dr. Charles M. Harvey, the party's well-known historian, gives the salient features of its splendid achievements. The record is so impressive that it should interest every patriotic American. This is the Republican convention number of Leslie's Weekly, and much of its contents has reference to the meeting of the Republican national convention at Chicago. A cover drawing by T. Dart Walker shows the march of Republican delegates to the Coliseum, and a double-page drawing by the same artist represents the convention in session. On the inside cover are given other scenes connected with the great gathering.

• • •

Under the title, "This Land of Opportunity," John Kimberly Mumford is telling, in a brilliant and fascinating series of articles in Harper's Weekly, the truth about the boundless opportunities in the commercial and industrial worlds in America which await the man with nothing to his credit save brains, pluck, and perseverance. In the instalment in the current issue of the Weekly he tells about various men, now eminent and successful who stayed "on the job" from very humble beginnings, and finally won out. These articles read more like absorbing romances in a modern business setting than like authentic records of fact. Under the title "A State's Antidote for Crime" the workings of the probation system in Massachusetts are interestingly described in this same issue by the Rev. Frank B. Sleeper.

The Climax of Terrestrial Marvels is

Yellowstone Park

AND

Gardiner Gateway

is the official entrance via the

NORTHERN PACIFIC YELLOWSTONE PARK LINE

View the Sublime Terraces at Mammoth Hot Springs—See Old Faithful Geyser by Moonlight—Study the Grand Canyon under the varying effects of Sunshine and Shadow.

Round Trip Tourist Fares all Summer to North Pacific Coast Points and Alaska

From Duluth or Superior to the Coast

$60.00

For fares and information, write T. E. BLANCHE, G. A., 334 W. Superior St., Duluth, Minn., or W. H. SMITH, A. G. A., 817 Tower Ave., Superior, Wis.

Northern Pacific Railway

For Fares and Summer Travel Literature, write
A. M. CLELAND, G. P. A.
St. Paul, Minn.

ALASKA-YUKON-PACIFIC EXPOSITION, 1909

205.06

SOCIETY

THE June weddings have occupied the center of the stage, the corners of the stage, and waiting in the wings are other actors ready to go and take the leading parts in more of—but the metaphor fails. It is perfectly unsafe to call them comedies and to even suggest tragedy and melodrama won't do. However the fact remains. More weddings with their attendant galeties, their absorbing interests, their pretty settings are scheduled for the coming weeks. A wedding remains the most delightful of social functions and little else is discussed in the talk that passes for conversation.

The series of receptions planned during the next two weeks in conjunction with the State Art society exhibit will be among the delightful informal affairs in which society is much interested. A representative gathering of Duluth men and women were present at the reception this morning at the Y. M. C. A., which marked the opening of the exhibit. Receiving informally were: Mrs. H. C. Marshall, Mrs. W. S. Woodbridge, Mrs. F. A. Patrick, Mrs. J. B. Weston, Mrs. F. L. Barrows, Mrs. Robert Morris Seymour and Mrs. E. W. Bohannon.

Many Duluthians were much interested during the week in the commencement of the Chicago Musical college, which took place Tuesday of this week, as Mrs. Lucia Judd McAuliffe has been a student at the college during the term. She was graduated with high honors and was awarded the first gold medal. The number in which Mrs. McAuliffe appeared was the aria "Of the Nile," from "Aida." Mrs. McAuliffe has returned to the city to spend the summer, but her plans for next season are not yet definitely made. She has been the recipient of many congratuations on the fine reord she has made, and her friends here have watched her progress with great interest.

• • •

The members of the West End Mission of St. John's English Lutheran church will entertain the Ladies' Aid society of the church next Wednesday afternoon at the church parlors.

• • •

Miss Jessie Claffy of Port Arthur is the guest of her brother, J. Claffy, of this city.

• • •

Miss Beulah Denham entertained informally at her home on East Third street at a costume party. Twenty guests enjoyed a delightful evening.

• • •

Mrs. M. Sundby of 613 West First street left Wednesday for a two weeks' visit at the Twin Cities and Lake City, Minn.

• • •

Mrs. Charles Beuglet has gone to Detroit, Mich., for a short visit with relatives.

• • •

Mr. and Mrs. J. A. P. Neal were the guests during the week of Mr. and Mrs. T. J. Davis of 1601 London road. They will return to this city to make their home.

• • •

Mrs. J. B. Culver and Miss Ray Culver are expected from California within a few days, to be the guest of Mr. and Mrs. W. R. Stone for the summer.

• • •

Miss Rachael St. Clair is the guest of Miss Ethleen Fee at Solon Springs for a few days.

• • •

Mr. and Mrs. H. M. Peyton left today for the East to attend the commencement exercises at Yale college. Their son, John Peyton, is among the year's graduates, and is also a member of the crew to row in the Yale-Harvard race. B. M. Peyton and H. H. Peyton will also attend the exercises.

• • •

Mrs. Julius H. Barnes and Miss Gertrude Carey returned last evening from a week's visit at Minneapolis. They were accompanied by Mrs. Henry Swart of Winnipeg and Miss Leila Heitman of Minneapolis, who will visit here for several weeks.

• • •

Mrs. C. d'Autremont entertained at a musicale Thursday after noon at her home in compliment to Miss d'Autremont of New York, who is her guest for the summer. Thirty guests were entertained.

• • •

One of the delightful affairs of the week was the opening dancing party held Wednesday evening at the Duluth Yacht club. The club has been improved for the season's affairs and at the dance and informal reception several hundred of the members and their guests were present. La Brosse's orchestra played. The dances will given each Wednesday evening during the season and after July 1 an informal dance will also be held Saturday evenings.

• • •

Mrs. Julius D. Howard has returned from a several months' visit in the East.

• • •

Invitations were issued during the week for the wedding if Miss Mathilda Bergloth Rust to Rev. Theodore J. Austad. The wedding will take place Thursday evening of next week at the Bethesda Lutheran church and will be followed by a reception at the bride's home. Rev. Austad and his bride will leave for a three months' trip abroad for a visit with the bridegroom's parents and after Sept. 30 they will be at home at 513 Sixth avenue west.

• • •

Mr. and Mrs. F. P. Tims and family of 518 East Third street have gone to Bar Harbor, Mich., to spend the summer.

• • •

Mrs. E. Carhart of Minneapolis is the guest of her mother, Mrs. Letteau, of East First street for a week.

• • •

Miss Rosie Mondschine of Sixth avenue west is visiting her sister, Mrs. Beriah Magoffin, Jr., of Deerwood for a few weeks.

• • •

Miss Bertha Randall and Miss Minnie Allen returned the first of the week from a visit at Minneapolis, where they were guests at the home of Rev. J. D. Robinson, formerly pastor of Grace Methodist church of this city.

• • •

Mrs. M. Ettinger and daughter Evangeline of 308 Eighteenth avenue west have gone to Houghton, Mich., for a five weeks' trip.

• • •

Mrs. D. McLennan and daughters of Park Point left this morning for a visit with Mrs. McLennan's brothers, John R. and Arthur H. Foster of Starkweather, N. D.

• • •

Mrs. R. D. King and little daughter of Brainerd, Minn., are the guests of Mrs. P. B. McTague of 1429 East Second street.

• • •

The wedding of Miss Christine Smart and Clifford Ferguson took place Wednesday at noon at the home of the bride's mother, Mrs. Smart of 314 Ninth avenue east. The service was read by Rev. Wilfred Loughridge. Mr. and Mrs. Ferguson left for a wedding trip and after their return will be at home in this city.

• • •

Another home wedding of the week took place Thursday evening when Miss Ethel Esther Streeter and Chester R. Tompkins were married at the home of the bride's parents, Mr. and Mrs. T. W. Streeter of 905 West Fourth street. The house was prettily decorated in ferns and white peonies and the service was read by Rev. J. L. McBride of the Second Presbyterian church. The bride wore a pretty gown of white and carried bride's roses. Mr. and Mrs. Tompkins left for a Western wedding trip and will return to Itasca, where they will be at home.

• • •

The wedding of Miss Jean Stewart and Earl M. Kelly took place Thursday evening at the home of the bride's mother, Mrs. Helen Stewart of 5207 East Superior street. The service was read at 8 o'clock by Rev. James A. Geer of the Lester Park Methodist church. The bride was attended by Mrs. William Morgan and the groomsman was H. D. Inman. Mr. and Mrs. Kelly will be at home at 5207 East Superior street.

• • •

The Dandelion Card club was entertained Thursday afternoon by Mrs. Guy R. Gleason of Fifteenth avenue east. The favors were won by Mrs. W. D. McGill and Mrs. Hancock. Twelve guests were present.

• • •

Mrs. W. E. Morrow and daughter, Miss Julia, have returned from the East. Miss Julia Morrow has been attending school in Berlin, Germany, during the winter.

• • •

Mrs. George Lee Wertman, who was the guest of Mr. and Mrs. A. E. McManus for a week, returned Wednesday to her home at Minneapolis.

• • •

Mr. and Mrs. Wells Gilbert and little son of Portland, Or., are the guests of Mr. and Mrs. Carrol Graff for the summer.

• • •

Mr. and Mrs. Henry Fee entertained a house party of high school boys and girls at Solon Springs, in honor of their daughter, Lois.

• • •

Mr. and Mrs. Gibson L. Douglass, Jr., have returned from an Eastern trip.

• • •

Mr. and Mrs. Jack McLaren will leave soon for Coleraine, where they will make their home.

• • •

Mrs. W. J. Olcott and daughters returned Thursday morning from a several months' visit abroad.

• • •

Mr. and Mrs. B. F. Myers will leave in July for a year's absence in Europe.

• • •

Miss Rosalind Longley of Pawtucket is the guest of the Misses Fay and Katrina Richardson of 227 West Third street.

• • •

Archdeacon and Mrs. H. V. M. Appleby are in London attending the Lambeth congress.

• • •

Mr. and Mrs. F. W. Paine and Miss Mary Paine sailed Monday from England for America after a several months' trip abroad.

• • •

Only the immediate friends were present at the wedding service read for Miss Jessie Cecilia Campbell and Frank Eben Church Wednesday evening at the home of the bride's parents, Mr. and Mrs. Charles D. Campbell of 403 East Third street. The ceremony took place in the living room, which was decorated with ferns and American beauty roses. Before the ceremony, Miss Jane Everington sang, and at 8 o'clock the wedding music was played at the piano by Mrs. Jack Palladeux of Ashland. Two ribbon bearers, Miss Harriet Shannon and Miss Ethel Farmer, came first and were followed by the bride with her father. They were awaited at the improvised altar by Mr. Church and Rev. A. W. Ryan of St. Paul's church, who read the service.

The bride wore an imported embroidered lingerie robe and carried a shower bouquet of lilies of the valley and spiraea. She wore a coiffure decoration of lilies of the valley.

Miss Shannon and Miss Farmer wore white gowns and carried American beauty roses.

From 8:30 to 10 o'clock a large reception was held. In the dining room rose-scented peonies were the decorations and in this room Mrs. W. H. Wilson and Mrs. Jack Palladeux presided and were assisted by Miss Mabel Duncan, Miss Winnifred Hicks and Miss Lillian Gowan.

Assisting in the parlors were Mrs. M. M. Gasser and Mrs. Edward Totman. At the punch bowl Miss Gladys Reynolds and Miss Grace Woolway presided. During the evening an orchestra played and there were solos by George Suffel and Miss Gladys Reynolds.

Mr. and Mrs. Church left for a wedding trip to Chicago, Milwaukee and St. Paul and before their return they will visit the bridegroom's parents at Albion, Mich. The bride's going away gown was of fawn colored broadcloth with a cerise hat. After their return they wil be at home at 812 East Second street until their new home at Hunter's Park is completed.

The out of town guests for the wedding were Mrs. Jack Paladeux of Ashland, Miss Phelan of Minneapolis and A. L. Campbell of Kansas City.

• • •

Another pretty wedding of the week took place the same evening, when Miss Mary Evangeline Richards, daughter of Mr. and Mrs. J. B. Richards, became the bride of John Elmir Ransom of Albert Lea, Minn., The ceremony took place at the home of the bride's parents at 2321 East First street. In the living room, where the service was read, ferns and palms were the decorations, and white candles were the illumination.

The wedding music was played by Mrs. Gustav Flaaten and Miss Nell Brown at the piano. Two little ribbon bearers, Miss Virginia Darrow and John Richards, came first, followed by the bridesmaid, Miss Chloe Richards. The train bearer was Master Kenneth Darrow of Chicago. The groomsman was Wall Coapman of Racine, Wis., and the ushers were George Suffel and Scott Cash.

The service was read by Rev. H. L. Tulle of Madison, Wis., who was the officiating clergyman at the wedding of the bride's parents years ago. During the reading of the service "Traumerie" was played on the violin by Mrs. Gustav Flaaten.

The bride wore a satin gown made en princesse, with garniture of duchess lace. She wore a tulle veil and carried a bouquet of lilies of the valley and bride's roses. Miss Chloe Richards wore a gown of soft pink satin and carried an armful of pink roses of the same shade.

Following the ceremony a large reception was held. Receiving with Mr. and Mrs. Richards and Mr. Ransom and his bride were the bridegroom's parents, Mr. and Mrs. C. W. Ransom, of Albert Lea.

In the dining room decorations of pink peonies were used, and the assisting hostesses were: Mrs. Thomas F. Cole, Mrs. C. H. Munger, Mrs. A. D. Goodman, Miss Statham and Miss Hoatson.

Mr. and Mrs. Ransom left in the evening for Chicago and Eastern cities. They wil be at home in Albert Lea after Aug. 1.

The bride's going-away gown was of Copenhagen blue, trimmed in velvet and touches of gold with a black hat and gold trimmings.

The out-of-town guests at the wedding were: Mr. and Mrs. C. W. Ransom of Albert Lea, Wall Coapman of Racine, Wis.; Mrs. J. Darrow and children of Chicago, Mrs. James McAlpine of Milwaukee, Mrs. Robert McConnell of Madison, James McAlpine, Jr., of Chicago, Mrs. Alice Todd and Miss Leila Todd of Albert Lea, Mrs. William Stephenson of St. Paul, Miss Rosa Ruger of Minneapolis.

• • •

Invitations were issued today by John Rockwell for the wedding of his daughter, Miss Alice Amelia Rockwell to Frank H. Warren of Minneapolis. The wedding wil take place Tuesday evening, July 7, at the Endion Methodist church, the service to be read at 8 o'clock. The ceremony will be followed by a reception at the home of the bride's father, 316 Ninth avenue east.

• • •

Mr. and Mrs. G. A. French entertained at a launch trip up the river and dinner at the Spirit Lake branch of the Boat club, in honor of Rev. and Mrs. Renham of Buffalo, who were their guests during the week. The other guests were Mrs. Copeland, Miss Alice Peyton, Francis W. Sullivan and Rev. R. S. Read.

• • •

Mrs. E. F. Berg entertained informally Tuesday afternoon at her home, 313 West Third street, in compliment to Mrs. George Wertman of Minneapolis. Mrs. Watson S. Moore entertained last Saturday afternoon at an informal afternoon in honor of Mrs. Wertman, who returned Wednesday of this week to her home.

• • •

Miss Alice Scott was hostess at dinner Tuesday evening at her home, 2125 East First street, in honor of Miss Mary Richards and John Elmir Ransom, whose wedding took place Wednesday evening. Green and white were the decorations, and covers were laid for eight.

• • •

Miss Woodbridge was the guest of her brother at Schenectady, N. Y., during the week. She sailed today for New York city for Naples and will spend the summer traveling in Europe.

• • •

Mr. and Mrs. W. H. Wilson were hosts at dinner Monday evening at their home, 322 East Third street, in honor of Miss Jessie Campbell and Frank E. Church. White lilacs were the table decorations and covers were laid for nine.

• • •

Mrs. C. L. Dixon of Cloquet and Mrs. S. S. Johnson of Berkeley, Cal., were in the city Thursday on their way to Cloquet from Faribault, Minn., where they attended the dedication of the S. S. Johnson Memorial Armory at Shattuck Military academy. Mrs. Johnson, who is well known here, will be the guest of Mrs. Dixon at Cloquet for a time.

• • •

Mrs. Walter S. Horr of 1205 East Fourth street and Miss Alice Goodwin Webster of 22 West Third street left the first of the week on the Huronic for Oberlin, Ohio, to attend the seventy-fifth anniversary commencement of Oberlin college. They will also visit friends in Ohio and the New England states before their return.

• • •

Rev. and Mrs. J. L. Murphy and children returned last Sunday from a several weeks' trip through the West.

• • •

Miss Frances Pullar, physical director of the Y. W. C. A., left Sunday evening on the Huronic for her home at Sault Ste. Marie, Mich. She will visit in Canada and the Eastern cities before her return, Sept. 15.

• • •

Miss Carrie Neff was the guest of Mrs. P. A. Smith of Grand Rapids, Minn., during the week.

• • •

The party who were the house guests of Mr. and Mrs. E. R. Jefferson and their son John, at Bay Lake, since the close of school, have returned to the city. The guests were Misses Bernice Phelps, Ethleen Phelps, Ruth Schofield, Lelia Sparks, Gladys Tyler, and Messrs. Manus McFadden, Max Cook, Ralph Caulkins and Winfield Francisco.

• • •

Miss Addie Smith of South Twenty-first avenue east has gone to Iowa City, Iowa, for a month's visit.

• • •

Mrs. J. W. Sheridan and daughters, Miss Grace and Miss Jessie Sheridan, have gone to their summer home at Solon Springs.

• • •

Miss Helen S. Kane of 423 Sixteenth avenue east, left during the week for Ann Arbor, Mich., to attend the commencement exercises. Her brother, Frank G. Kane, who has won distinction in the literary department during his course, will be graduated from the university this year. Miss Kane will be a guest at the Sigma Alpha Epsilon Fraternity house during commencement week.

• • •

Mrs. J. S. Loeb and daughter, Dorothy, have returned from Chicago.

• • •

Miss Josephine Haley of 1608 East Superior street left the first of the week for a month's visit in the East.

• • •

Laurin Paine and Phillip Poirier left Wednesday for Solon Springs, where they will be guests at a house party.

• • •

Mr. and Mrs. J. M. Gidding and daughter of Cincinnati arrived during the week to spend the summer in Duluth.

• • •

Miss Lee Venice left Wednesday for St. Paul, where her wedding to Henry Gifford of that city, formerly of Duluth, will take place this week. Mr. Gifford and his bride will be at home in St. Paul.

• • •

Mrs. E. H. Holdren of 1215 West Fifth street has gone to Chicago for a two weeks' visit.

• • •

Dr. and Mrs. Gibbs of Minneapolis are the guests of Dr. Gibbs' brother, H. J. Gibbs of 825 West Fourth street.

• • •

Mr. and Mrs. Frank C. Deery and sons of 418 East First street have gone to Rice Lake, Wis., for an outing.

• • •

Mrs. C. M. Laybourne and daughter of Paxton, Ill., formerly of Duluth, are guests of friends in this city.

• • •

Miss Barbara Haug returned during the week from a several months' visit in the West.

• • •

Mrs. C. H. Farmer and daughter, Miss Grace Farmer, have gone for a lake trip.

• • •

The wedding of Miss Clarabelle McLean and Harry E. Potter took place last Sunday afternoon at St. Paul's church. The service was read at 4 o'clock by Rev. A. W. Ryan and the attendants were Mr. and Mrs. F. J. Ober. The bride wore her traveling suit of dark blue broadcloth and carried bride's roses. After the ceremony a wedding dinner was served at the home of Mr. and Mrs. Ober in the Portland flats.

• • •

Mr. and Mrs. Potter left on the Huronic for East Jordan, Mich., where they will be at home.

• • •

The members of the Philathea club of the First Presbyterian church are spending a few weeks at Camp St. Louis, Park Point. The young women are having a jolly good time entertaining their friends and the different clubs and societies of the city. The following members were at the cottage this week: The Misses Kate Wagner, English, Churchill, Mary Shaw, Anna Murry, Mable Heinz, Jessie McLean, Anna MacAskill, Mabie Reed, Grace Reed, Esther Anderson, Agnes La Vally, Mable Pryor, Agnes Mae Johnson, Juanita Rittman and Hilda Salin. Mrs. P. Wagner and Mrs. H. Hale are chaperoning the party.

• • •

The Lakeside Five Hundred club was entertained Tuesday afternoon by Mrs. Frank X. Stauduhar of 4609 Robinson street. The prize was won by Mrs. J. I. Thomas. The club will be entertained at the last afternoon party of the season Wednesday of next week by the Misses Frank and Isabel Paine at their home on London Road.

• • •

Miss Fern Cole entertained at a military five hundred party Tuesday afternoon at her home, 517 East Third street. The decorations were in red, white and blue and the game was played at two tables. The favors were won by Miss Amy Shepard and Miss Florence Newcomb.

• • •

Mrs. A. E. Eddy of 428 West Fourth street has as her guest her mother, Mrs. H. W. Harte of Pine City.

• • •

Miss Laura Wilson and Mrs. D. M. Berkman of Rochester, Minn., are the guests of Mrs. N. M. Morrison of 1813 Jefferson street.

• • •

Mrs. W. H. Northmore will leave soon for New York and from there she will sail on July 8 for a trip abroad.

• • •

The wedding of Miss Mabel Nelson and Norman Hutson of Superior took place Wednesday of this week at the home of the bride's sister, Mrs. Charles Harrison of Toronto. After July 15 Mr. Hutson and his bride will be at home in Superior.

• • •

Mr. and Mrs. E. S. Kromrey of Lester Park entertained Wednesday evening at a brook trout supper and informal dancing party at the Lester Park pavilion.

• • •

Mr. and Mrs. W. A. Pryor of 19 West Fourth street left the first of the week for a visit at Louisville.

• • •

Mr. and Mrs. L. M. Bergquist of 2030 London road left during the week for a short visit at Minneapolis.

• • •

Miss Esther Tufte left Wednesday for Fargo, N. D., to spend the summer with friends.

• • •

Mrs. W. J. Bates and Miss Florence Hyland left during the week for Stoughton, Wis., to be the guests of their parents. Miss Hyland will remain for the summer.

• • •

A. C. Parsons and Miss Parsons of West Fourth street left during the week for a visit at Oberlin, Ohio.

• • •

Mrs. Patrick Garritz of Melrose, Minn., who was the guest of Mrs. C. H. Schmitz of West Duluth, has returned to her home.

• • •

Mrs. Peter Deloyia of West Duluth has gone to Chicago for a visit.

• • •

Mrs. W. Halloran of the West end left during the week for Council Bluffs, Iowa, where she was called by the illness of her father.

• • •

Mrs. E. A. Smith of the West end returned the first of the week from Chippewa Falls, where she was the guest of her parents, Mr. and Mrs. Alex Wyley.

• • •

Miss Bertha Johnson of Sauk Center, Minn., is the guest of Mrs. H. K. Borgen of the West end.

• • •

Miss Laura Matteson of West Duluth left the first of the week for a two weeks' visit with her sister at St. Paul.

• • •

Mrs. K. L. Swanson of West Duluth left during the week for a visit with relatives at Minot, N. D.

• • •

Mrs. C. C. Salter and daughter of West Duluth are visiting Mrs. Salter's parents at Barnum for a short time.

• • •

Mrs. Joseph Louisel of Cloquet is visiting her mother, Mrs. Gilbert Carrle of West Duluth.

• • •

Miss Grace Chase and Mrs. G. Train and daughter, Leona of Chisholm, are the guests of Mr. and Mrs. W. A. Pond of West Duluth.

• • •

Mr. and Mrs. M. Peterson of 2018 West Fourth street are visiting friends at Chicago.

• • •

Miss Lindgren of West Duluth will leave tomorrow for New York and from there she will sail for Europe.

• • •

The wedding of Miss Zella St. Clair, daughter of Mr. and Mrs. Jeremiah St. Claire of 1532 East First street, and Frank W. Robitaille took place Monday morning at St. Jean Baptist church. Mr. and Mrs. Robitaille will be at home on Park Point.

• • •

The wedding of Miss Adeline Nye of Waukon, Wis., and Ernest F. Granzow of Bellingham, Wash., formerly of this city, took place Wednesday at the home of the bride at Waukon. Mr. and Mrs. Granzow of the West end, parents of the bridegroom, were present at the wedding. Mr. Granzow and his bride will be at home at Bellingham.

• • •

Miss Esther E. Murray of West Duluth was bridesmaid at the wedding Wednesday of Miss Winnifred J. Holmes and J. Jacobs, which took place at the home of the bride at Washburn, Wis. Miss Murray will visit at St. Paul and Minneapolis before her return.

• • •

Mrs. E. G. Batty of the West end has returned from a visit with her parents at Ashland.

• • •

Miss Johanna Behrens of the West edn is visiting friends at St. Croix Falls, Wis.

• • •

Misses Hulda and Lena Skoglund of 1915 West First street are visiting friends at St. Paul.

• • •

Mrs. A. C. Davis of Minneapolis and Mrs. E. Coolidge of Orange, Mass., are visiting Mr. and Mrs. Green of Twenty-seventh avenue west.

• • •

Mrs. C. E. Evans and daughter of Twenty-fourth avenue west left during the week for a visit with friends in Michigan and will later go to New York.

• • •

Mrs. John E. Swanson and son of the West end have gone to Minneapolis for a visit with her friends.

• • •

Mrs. J. O. Payette of St. Paul is visiting friends at West Duluth.

• • •

Miss Marie Dignes of West Duluth has returned from Stanley, Wis., to spend the summer with her parents.

• • •

Miss Grace Chase, who has been the guest of Mrs. W. A. Pond of West Duluth, left during the week for her home at Oglesby, Minn.

• • •

Mrs. W. H. Richter of West Duluth left this afternoon for a visit with friends at Hibbing.

• • •

The members of the eighth grade of the Washington school enjoyed a picnic at Lester Park Monday afternoon. Miss Nelson was the chaperone, and those present were:

Misses—
Mabel Larson, Ethel Robinson,
Mabel Johnson, Laura Anderson,
Elsie Huber, Marie Coran,
Louise McGee, Hazel McLeod,
Viola Bushman, Eunice Saxton.
Ada Robinson,

Masters—
Peter Payette, Elmer Grochau.

DELEGATES RETURN.

Duluth Men Are Honored at Gathering of Foresters.

Henry Milnes and John McMurchy of the court of the Eastern Star, No. 86, returned yesterday from the meeting of the grand court at Spooner, Wis.

While at the meeting at Spooner, Mr. Milnes was elected to the office of high secretary of the order, and Mr. McMurchy to the office of high ranger, and both were elected supremo representatives to the supreme court of Minnesota, which will meet in St. Paul on July 22.

The Court Eastern Star degree team took second place in the prize exhibition drill, and only missed getting first place by four points.

The following officers were elected: John McMurchy, Duluth, high ranger; Mrs. V. Holstein, Ashland, high vice-ranger; Harry Milnes, Duluth, high secretary; I. W. Gilliland, Duluth, high treasurer; H. J. Orchard, Superior, high physician; James Kelly, Duulth, high past ranger.

The representatives to the state supreme court are John McMurchy, J. M. Williams Harry Milnes, I. W. Gilliland, Joe McGilligan, Mrs. Rachel Duff, and Mrs. Jessie Butchart.

LABOR EASIER TO FIND WORK

Number of Idle Men in Duluth is Steadily Decreasing.

Building Activity Will Furnish Employment to Many.

Activity along building lines is increasing daily, and there is a corresponding decrease in the number of idle men about the streets.

Railroad construction and repair work are more active and there is an improvement in the conditions on the Great Lakes.

The courthouse, the most costly structure, that has been attempted in this city, is under way, and there are many residences, flats, and store buildings being built, and many more planned. Local architects say that this has been a busy spring for them. Some architects have had to keep customers waiting for weeks. Contractors say that they have no fault to find with business this spring, and that things are looking better every week. Employment agencies are beginning to complain that it is hard to find good men, as skilled labor in almost every line now has employment, though at hardly as good wages as a year ago.

The Soo line in Superior is expending a great deal of money on its terminals, and right of way into the city. The contract for building the station, and yard buildings has been awarded and work begun. The Wisconsin Central is increasing its force every week, as the work along the line progresses. The Northern Pacific railroad has large crews of men at work at Short Line park.

Ore is moving somewhat faster from the ranges, and more boats are being put into commission, though there is nothing like a normal amount of shipping being carried on yet. Many people are of the opinion that the season on the lakes will close with a rush, starting about the first of August.

The Bowery and Michigan street have no longer the crowded appearance they had a short time back, for besides the local labor demand, which is increasing right along, there is a steady inflow of orders of varying sizes from outside points. These are rapidly cutting down the ranks of the idle men.

In short there is now work for every able bodied man in Duluth, although the wages in most cases are lower than last year.

SHOT WHILE TRYING TO KIDNAP HIS CHILD.

Newton, Iowa, June 20.—While trying to kidnap his little 5-year-old girl from his wife, from whom he was separated, Frank Parker of Denver, Colo., but formerly of Grinnell, was shot and killed near Kellogg, Iowa, yesterday by George Young, a former business partner. Parker's wounds were not immediately fatal, but he died several hours after the shooting. Young was arrested at the scene of the crime and brought to Newton, where he is now lodged in jail.

Wedding Presents

Let us show you the many things we have that are appropriate for the June bride. If you haven't made up your mind what to give, we can help you to a quick decision; if you have decided upon some particular thing, the probabilities are that it's here.

Fine display of engagement rings, solid 14K. and 18K. wedding rings.

G. A. KLEIN,
Jeweler. 325 W. Superior St.

COULD NOT REACH AN AGREEMENT

Jury in Salvage Grain Case is Discharged by Court.

Unable, after a session of about twenty-four hours to reach an agreement over the claim of the Republic Elevator company against the Close Hardware company of Hibbing the jury was discharged from further consideration of the case, shortly after 4 o'clock yesterday afternoon, by Judge Cant.

Throughout the deliberations the jury was evenly divided and the prospect of adjusting the differences of opinion was hopeless.

The plaintiff sought to recover $600 alleged to be due for some salvage grain from the elevator fire in Superior some time ago. The defendant concern resisted the claim and put in a counter claim.

JURY ACQUITS JOHN EROVICH

Defendant Runs a Boarding House, Not a Blind Pig.

Although the authorities seized several kegs and bottles of booze in John Erovich's house at Aurora and witnesses employed by the state to collect evidence testified that they bought bottled beer at the pdace, a jury in Judge Ensign's room, yesterday afternoon acquitted the defendant on the charge of running a blind pig. Erovich is just running a boarding house and he does not require a state license to do it either.

Now that Erovich has been freed of the charge of selling liquor without a license it is probable that the "stuff" seized will have to be returned to him. In cases where persons are convicted of running a blind pig the sheriff destroys the confiscated liquor under an order by the court.

There still remains a third indictment against Erovich, charging him with resisting an officer. In view of the fate of the other two indictments against Erovich the county attorney may move for a dismissal of the third.

Wedding Gifts

Distinctive productions in Sterling Silverware, embracing a wide and varied collection of the latest wares of the foremost silversmiths.

T. E. Reinhart,
JEWELER,
129 West Superior St.

DR. PRICE'S WHEAT FLAKE CELERY FOOD
Is wholesome, nourishing, and cleanly.

A Skin of Beauty Is a Joy Forever

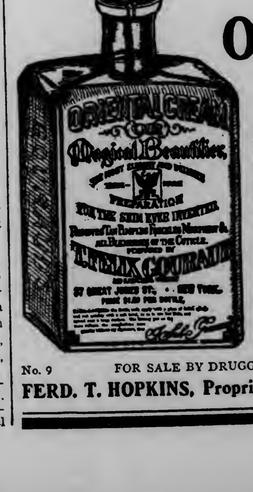

DR. T. FELIX GOURAUD'S
Oriental Cream
OR MAGICAL BEAUTIFIER
RELIEVES SUNBURN AND REMOVES TAN

Every lady who spends the Summer at the seashore, in the mountains or at some fashionable watering place should take with her a few bottles of GOURAUD'S ORIENTAL CREAM to improve and beautify her complexion and protect her skin from the burning sun, bleaching winds, and damp night air. It has been in actual use for over half a century, which proves its superiority.

GOURAUD'S ORIENTAL CREAM cures Skin Diseases and relieves Sunburn. Removes Tan, Pimples, Blackheads, Moth Patches, Rash, Freckles and Vulgar Redness, Yellow and Muddy Skin, giving a delicately clear and refined complexion. It has the highest recommendations and cannot be surpassed when preparing for evening attire.

No. 9 FOR SALE BY DRUGGISTS AND FANCY GOODS DEALERS
FERD. T. HOPKINS, Proprietor, 37 Great Jones Street, New York

OUR YOUNG FOLKS' PAGE

BRAVE BETTY BATES.

BY HELENA DAVIS.

Betty Bates lived with her parents on the sea shore. Just above the Bates cabin—which stood so close to the water's edge that the roar of the sea was always heard within its walls—there huddled together half a hundred huts and cabins belonging to fishermen. This isolated hamlet was commonly called "The Fishermen's Nest," but the inhabitants themselves had given it the name of "Snug Harbor." The stretch of beach above which the village was built lay in a circular shape, thus forming a snug little inlet or harbor where the fishermen could anchor their boats. Several well built piers ran into the water which at this point was quite shallow for some distance out towards the sea.

And along the sandy beach played many children, among them the little heroine of this story, Betty Bates. They gathered shells as the tide receded; ran and frolicked in the surf as the tide advanced. And all day long, when there was no school, did the fisher folks' little ones play on the beach.

One fine June day there came a woman and two children to Snug Harbor to visit one of the families living there. The woman was the sister of one of the fishermen; and the children, a boy and a girl, were her son and daughter. It was their first visit to Snug Harbor, and the little ones found great delight in watching the great blue water spreading on and on before them, seemingly without end.

Now, the host and hostess to the visitors were none other than Sam and Martha Bates, father and mother of little Betty. And the visiting woman was Sam Bates' sister. Although all the fisher-folk were poor they did their utmost to make the visitors to their little village welcome, and every housewife gave her share of entertainment, and every fisherman told his number of yarns to the children and took them for short sails upon the billowy deep.

"Let's go away down the curve," cried Betty to her cousins, Lulu and Johnny, as they were playing on the beach one morning. It's fine down there and we'll find lots of pretty shells."

Of course Lulu and Johnny were glad to accompany their cousin, and the three set out without waiting for other children of the village to join them. "I think it's lots of fun for just us three to go alone," declared Betty. "We'll go away down yonder, then we'll turn the curve, and then we'll come to a point of land that runs ever and ever so far into the water. It's a little peninsula teacher says. It's about a mile long, and when the tide comes in it covers the land-end first, for it's higher at the end that goes out into the water. So it's dangerous to go out there when the tide is coming in, for if you go to the fartherest end you're likely to get cut off from the mainland by the water. That would be awful, wouldn't it?"

"Goodness, a feller would be drowned, wouldn't he?" declared Johnny. "Say, is there any danger of the tide this morning?"

"Oh, no, we'll have tide at four o'clock this afternoon," explained Betty, who was always informed concerning the tides. But she didn't go on to explain to her visitors that the tide varied in time from day to day, being governed by the moon's movements.

Soon the three little ones rounded the curve and came in sight of the point of land, or the "baby peninsula," as some of the fisher-folk called it. And down the point ran Betty, Lulu and Johnny, gathering shells and sea weed along the way. As Betty had said, that part of the point of land which connected itself with the mainland was lower than its farther extremity, which reared itself in the form of a minature dune to the height of several feet. During low tide one could traverse this point of land for the distance of a mile. During high tide there was not a foot of the point to be seen above the water which enveloped it.

After they had tired themselves out and felt that it was dinner time the three children wended their way homeward. They carried aprons and pockets full of shells and bits of soft seaweed, for they were making a collection of these pretty gifts from the great ocean.

After dinner Betty's mother laid out a task for her to perform, and told Johnny and Lulu that they must play a few hours without the companionship of their cousin. "But as soon as her work is done," added Mrs. Bates, "she shall join you, and then you will play as much as you like for the remainder of the day."

So Lulu and Johnny went out to play on the beach, joining the other children of the village. But toward 3 o'clock the bone youngsters began growing tired of the hot sand and glaring sunlight and returned to their homes, leaving the visiting boy and girl alone on the beach.

For awhile time hung heavily on their hands, and Lulu suggested that they return to their aunt's house and there wait till Betty had completed her work, after which they would all three run and romp on the long pier where the fishermen landed their boats.

"Oh, I'll tell you what let's do," said Johnny, the idea just coming to him, "s'pose we go round the curve yonder and down the point, I liked it down there this morning, I did, with the wild waves on three sides of us. Come, shall we go, sister?"

"Oh, yes, that'll be lots of fun," agreed Lulu. And then away they went at full run toward the point of land which they had explored that morning in company with Betty.

"Oh, see how much narrower the point looks now!" cried Johnny. "Do you notice it?" he asked of Lulu.

"Yes, I could throw a pebble all the way across its widest part now," said Lulu. "And this morning it was much wider."

So down the point of land they ran towards the open sea, fully a mile from the mainland. But as they went they kept speaking of the noticeable narrowing of the little peninsula upon which they played. "It looks as though the water was coming in over it, doesn't it?" said Lulu. And then she turned round to glance behind them, crying out in alarm as she did so: "Oh, brother, the water is all over the low part of the point, and we can't get back home!"

Johnny turned quickly to learn that his sister's words were true. They were cut off from the mainland by an inrush of foamy tide, which seemed to be closing in about them. "Oh, it must be the tide!" cried Johnny, for the first time remembering his cousin's words of the morning. "Come, we must be quick. If we run as fast as we can we may be able to wade through!"

But as they advanced towards that part of the point of land which was now covered by water they saw how impossible it would be to pass through, for the waves were strong, and would carry them off their feet, carrying them into deeper and more treacherous water. "What are we to do?" wailed Lulu. "Shall we try to swim across?"

"Swim?" And Johnny looked at her with scorn. "The very idea!" he said. "Why, neither of us ever swam a stroke in our lives. Don't talk nonsense. But—see, there's Betty waving her hand toward us. Ah, now she's going back home on the run. She'll bring help—maybe she'll get someone to fetch a boat to take us home in."

"Well, we'll have to go up on the highest part of the point, for here comes the water at our very feet," exclaimed Lulu, white with fear.

And so they hurried to the very highest place on the point, where they would be safe for several minutes, though the water would at high tide sweep over the very spot where they now stood.

After Betty had completed her afternoon task she had run out to join her cousins. Not finding them on the beach she had learned from one of the village children that Lulu and Johnny had "goned down towards the curve, maybe to the pint of lan'." So hither Betty had run in pursuit of them, fearing they might have gone out on the point at this very dangerous time. "The tide's coming like a racehorse, and is higher today than it's been for a long time," mused Betty to herself. And she was not much surprised when a little later she rounded the curve and saw her cousins far out on the "baby peninsula," in sore distress. Betty realized their danger and put her mind to work quickly. Not a man of the village was at home, and the women could not reach the pier and get a boat as quickly as she—Betty—could. Why give the alarm? It would mean time, and there was not a minute to spare. While she would be running from house to house to tell of her cousin's dilemma the minutes would be flying and the tide advancing. All this flew through Betty's mind as her feet flew under her. And while it takes only a little time to tell the tale it took less time for Betty to cover the ground that lay between her and a small rowboat which was secured at the end of one of the little piers below the village.

Untying the boat and seizing the oars Betty put off down the coast, finding it almost impossible to row 'cross tide. But she was a brave little girl whose determination helped her to win the victory.

After a hard struggle Betty pulled up to the spot where her two frightened cousins stood knee-deep in water, the incoming waves almost dashing them from their feet and proving a sorer menace as they receded again, struggling to draw the little ones from their spot of safety.

"Into the boat, quick; come with the receding wave!" cried Betty, thrusting an oar into the sand to keep the boat quiet long enough to allow of Johnny's and Lulu's getting into it.

When she had rescued her cousins from the water Betty turned her attention to rowing, and said nothing till they were safely landed on the pier. Then turning to them she said: "Now, you two inland kids want to learn something about tides before you go exploring on that—or any other—point of land. You had a close call to go to live with the fish for a while, you did. Hadn't it been for that little old boat down there——"

"The boat hadn't nothing to do with it," broke in Johnny. "It was just you, Betty, and not the boat, what saved Lulu's and my life. And you're a—a—brick. Yes, sir, you're a genuine brick, if you are only a girl." And then they all went to the house to tell the good mother and aunt of their exciting experience of the afternoon.

"And ma'll keep a close watch on you after this," declared Betty, "for you two aren't safe to run at large in a fisherman's village. Why it's likely enough that the crabs would carry you off."

And Johnny and Lulu said never a word, for they felt they deserved to be made sport of.

A Nice Doll-House for a Little "Shut In".

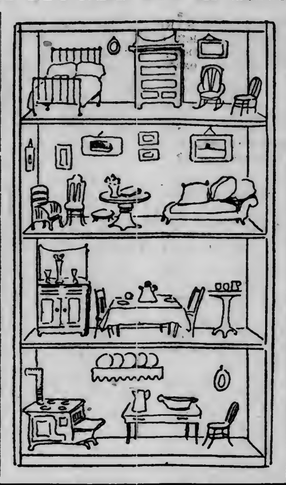

When little girls are ill and are obliged to remain indoors for several days or weeks together they find the time very heavy on their hands, with nothing to do but look from the windows or to play with their old toys. But a doll's house is ever entertaining to a little miss, for in a way she is a little housekeeper, attending to the management of dollie's house and keeping it strictly in order. Directions for making a doll's four-room house are given here:

Take an ordinary soap box, or any wooden box of like proportions, and stain it outside with some pretty color, preferably dark green or tan. Stand the box on end and put into it three partitions, or floors, making the rooms one above the other, four stories high. Windows may be cut through the sides of the box, if desired, although the one that was seen by the writer was without windows, sufficient light being admitted through the open side, which is, of course, the front of the house.

The house should have a small table on which to stand, and after completion should not have to be lifted about from chair to table or vice versa.

After the outside of the box has become dry paper the inside with a pretty piece of light wall paper, pink or pale green, with flowers sprinkled over its surface. Then cover the floors with bits of cloth to represent rugs or carpets. The first (lower) floor should be the kitchen; the second floor, the dining-room; the third floor, the living-room, or parlor; the fourth and top floor should be the bedroom.

If the little girl for whom the doll's house is being built has doll furniture on hand it may be retouched with stain and varnish, and do very nicely for the new house. A stove, a kitchen table, a cupboard and two wooden chairs furnish the kitchen. A dining table, two cane chairs and a sideboard will supply the dining-room. Of course, there must be some tiny dishes to set the table. A little upholstered parlor set, or odd bits of sitting-room furniture, will make the parlor, or living-room, complete. The last, and top room—the bedroom—wants merely a bed, a chest of drawers and two small chairs, one of them a rocker.

An immense amount of pleasure may be had with a doll's house when girlie is too indisposed to run and play out of doors with her comrades. She will invite her little girl friends to come and fetch their dollies for an afternoon tea with her dollies in their new house.

The picture of a doll's house, such as has been described here, accompanies this article, and may be of help to one building a doll's house for the first time.

MARY GRAHAM.

See-Saw.

Was there ever such fun
As high see-saw riding?
As through space, up and down,
You go gally gliding.

And you sing as you swing,
"Teeter-totter, so high!"
First your feet touches earth;
Then your head touches sky.

Oh, such fun is a see-saw!
For the girl and the boy
There is no other sport
That affords greater joy.

LIMERICK.

"Oh, I have no shoes for my feet!"
Cried a bare-footed boy in the street.
"So, without them I'll go,
Till I find some, you know,
Though 'tis true I don't look very neat.

"But, see! there's Betty waving her hand toward us. Maybe she'll get someone to fetch a boat."

TEDDY'S STRANGE EXPERIENCE IN THE WOODS.

BY MAUD WALKER.

It was such a gloriously fine day that Teddy decided to spend a few hours in the big woods that stretched near to his own home. Calling to Sport, his old dog and comrade, he started off whistling in anticipation of a fine time. "I'll hunt for birds' nests," he said, mentally. "Maybe I'll find some little birds just hatched out. If I do I'll take 'em home and put 'em in a cage and watch 'em grow up."

Now, Teddy was not naturally a cruel boy at heart. He simply had never given the thought of bird-catching and imprisoning a second thought, and, most sad to relate, he had never been taught in the right way about the wild creatures of wood and air. He did not realize that they loved freedom as well as do boys and girls, and that it was very, very wicked for anyone to rob them of their natural-born rights of freedom and happiness.

"Well, Sport, old boy," said Teddy, as they entered the woods, "we'll likely run across some fine squarrels. It's a pity I didn't bring my gun, for then I could have shot some of them. It's good practice to shoot squirrels and birds. It makes the eye true."

Sport made reply by wagging his tail. Indeed, Sport's vocabulary was very limited. His only means of conversation was a shake of his tail, sometimes vigorous, again less so, just in accordance with his feelings. If he was mightily pleased over anything he wagged his tail most furiously, and sometimes it seemed in danger of flying off. But, on the other hand, if he was only a little bit pleased over anything he would give a few lackadaisical swings of his tail in the most lazy fashion possible, as if saying: "Oh, that doesn't really amount to much, you know. I've heard better news," or "I've been more vastly pleased before, old fellow."

As they penetrated deeper and deeper into the great shady wood the birds' twitter became more and more noisy, for the trees seemed to be filled with the little feathered creatures. Then Teddy began his search for nests. He looked eagerly into every small, bushy-topped tree, hoping to see a dark object half hidden away in some secure nook between closely knitted boughs. But the little wild things had seemed to understand the danger that menaced them with the coming of summer days, for they had so securely secreted themselves and their nests from view that Teddy looked and looked in vain for them.

"What, did you hear this little chap ask us not to take him home with us?" asked one bird of the other.

"Pshaw, Sport, the birds have hidden themselves away tighter than mice," he said after an hour's hunting. But just as he spoke his eye detected a small, dark object tucked away in the crotch of a small tree. "A bird's nest at last!" he cried, whistling to Sport to come and look. "Yep, there it is, a bird's nest, old Sport. And I'll bet my fishing tackle against my skates that there're little birds in it, too. But I'll just mark this tree and come back to it after a while, for if the nest has birds in it I want to get it and take it home, and I'm not ready to go just now. I want to look for other game before dinner time."

Then Teddy marked the tree holding the little nest by cutting a cross in the bark. "There," he said, "I'll not miss that on my way back home."

So on he and Sport went, deeper and deeper into the woods, looking for squirrels and fitter mice. Then the hum of insects, the continuous twitter of the birds hidden away in the branches, the low sighing of the warm summer breeze, combined to make Teddy drowsy, and, turning to sport, he said: "Aren't you tired, old fellow? I am. And I believe it would be a good idea to lie down under this tree for a little rest—and maybe a nap in the bargain. Come, lie beside me and snap at the flies that come to bother us. Heigh-ho! It's fine to lie on the soft grass under a spreading tree full of twittering birds."

And stretched full length on the grass, in the refreshing shade, Teddy and Sport both fell into a profound sleep. But hardly had they lost consciousness when Teddy was roused by a rough touch on his arm. "Ah, here's a boy," said a loud and terrible voice. "We'll take him and put him in our curiosity cage. He'll entertain us when we're lonely. It will be great fun to see him trying to climb out."

"Ah, yes," said another terrible voice, which roared in Teddy's ears like thunder. "And here's a dog; we'll take him, too, for he'll be good meat for dinner. Won't we go home to the mountain-top well supplied today? Ah, this wood abounds with good things, if only one has the patience to hunt for them. Now, if we had brought our guns we'd kill the dog and dress his carcass right here in the wood and make him ready for the feast on arriving at home." Then Teddy's shoulder was clutched so harshly that he flinched from the pain of it and said in a pleading voice, as he dared to raise his eyes to the horrible monsters who stood towering above him: "Oh, whoever or whatever you are, please, please do not carry me and Sport away. My home is over the hill yonder, and my mother and father are waiting for me."

As Teddy said this he took a good look at the creatures who had come so suddenly upon him and who seemed intent upon taking him and Sport captive. There were two of them, and they were in the form of giant birds, with huge beaks, that extended fully two feet in length. The most peculiar thing about these giant birds was that they could talk in the language common to mankind. Teddy, although half frightened to death, could not help noting this peculiarity. Never, never before had he heard birds talk, and never had he heard that there was a certain kind that had the power of speech. But these birds were such huge things! They stood about 10 feet or more high. Teddy had once seen an ostrich, but in comparison with these monsters it was a very small bird, indeed.

"What—did you hear this little chap ask us not to take him home with us?" asked one bird of the other, flapping his wings by way of laughter. "Well, he surely has what people commonly call nerve to ask such a thing of those so much his superior in strength. Why, he came into these woods today to take young birds into captivity, and yet he puts up a whine when the tables are turned on him. Ah, ha! young fellow, we'll give you a taste of being in captivity! It's hard on the creature behind the bars, but it's a lot of amusement to those on the outside—or that's the way it's usually thought to be. Well, get up and come along. We can't parley with you over the fate we have in store for you. What's that you are trying to say?"

"I was saying," whimpered Teddy, "that I don't want you to carry me away. I want to go home to my mother and father. If they should never, never see me again what would they do?"

"Oh, they'd get over it just as the mother and father birds get over the sad disappearance of their little fledglings," declared one of the huge birds. "When you marked that tree down the way yonder, in order that you might go back and rob a bird's nest—one that contains three beautiful little nestlings—you didn't ask what their mother would do when she should come home and find her dear little ones stolen away from the nest. No, you intended to carry away nest and birdies, and to put the birdies into a cage where they would beat their little breasts against the bars in their frantic endeavor to get out. And how unhappy they would be, thrust into a jail, robbed of their liberty, the fresh air and the companionship of their kind! Ah, it is to save the little birds in that nest—and in other nests—that we are going to carry you off with us and put you into our curiosity cage. Then, and not till then, will you understand the fate of the wild creatures that are taken into captivity by boys and men."

"Oh, I beg you to let me go home to my mother and father," wailed Teddy, tears of anguish streaming from his eyes. "If you will allow me to go I'll promise you never, never to steal a bird's nest—even though there isn't a bird in it; nor will I ever kill a little squirrel, or any living thing, just for the plesure of doing it. And I'll persuade other boys not to harm the wild creatures, for I'll tell them about you, and of the horrible thing you were about to do to me."

"No, no, you might forget your good promises," said one of the huge birds. "In order to make you realize the enormity of the sin you commit when you take birds or harmless little animals and put them in cages we shall take you to our abode on the top of a mighty mountain and there imprison you in a great cage. But we'll give you food and water, and there'll be room enough for you to run and jump inside the cage. So, it will not be so terribly bad after all, will it? And we'll have a feast off Sport. He's a fine dog, fat and tender."

"Oh, oh, oh," wailed Teddy, falling upon his face as the terrible picture of his fate, and of old Sport's, was presented thus to him. "Oh, oh, oh, why was I ever so wicked as to want to rob little harmless birds of their liberty, and little happy squirrels of their life! Oh, oh, oh, now I am suffering the punishment of my wickedness!"

"Come, no whining!" cried one of the birds, picking his shoulder with his sharp beak. "Come, get up and be off with us!"

Teddy struggled and rose, when—lo! the birds were nowhere to be seen! There beside him on the grass slept Sport. Had he—Teddy—been asleep and dreaming? Yes, he had had a nightmare in the daytime. He felt something damp on his cheek. It was an undried tear. He had wept real tears in his misery while dreaming. But, oh, the joy of the waking! He was not to be carried away into captivity and put into a curiosity cage! He was to run home to his mother and father and to tell them of this horrible dream which, after all, was so full of meaning. And the tree that he had marked—oh, he'd keep as far away from that as possible. And never, never again would he rob a bird's nest, or harm in any way a creature of wood, water, air or plain. He would let live as well as live. And, calling to Sport, Teddy ran off homeward a better and a happier boy than he had ever been before.

Our Puzzle Corner

LETTER ENIGMA.

My first is in hop, but not in dance;
My second is in sword, but not in lance;
My third is in carnival, but not in bazar;
My fourth is in king, but not in czar;
My fifth is in lake, but not in brook;
My sixth is in eye, but not in hook;
My whole of six letters
A boys' game does spell;
And all lively youngsters
Do love the game well.

HIDDEN PROVERB.

A well-known old proverb is hidden in the following seven sentences, each sentence containing one word of the proverb, and the words appearing in their regular order:

There are those who never see beyond their noses.

He who works well fares well.

Never dance and play during working hours.

One must earn money to understand its real value.

A good master will pay when the work is done.

Look in the new-made nest for fresh eggs.

Every fiddler is not a musician.

BEHEADINGS AND CURTAILINGS.

(1) Doubly behead a railroad station and leave a small cooking vessel. (2) Doubly behead the human chest and leave one of the four points of the compass. (3) Behead a number of sea-going vessels and leave a domestic grain.

(1) Curtail a paper model from which garments are designed and leave the sound of little children's feet. (2) Curtail an ornamental feather worn on women's hats and leave a small fruit. (3) Doubly curtail a fireplace utensil and leave a hundredweight.

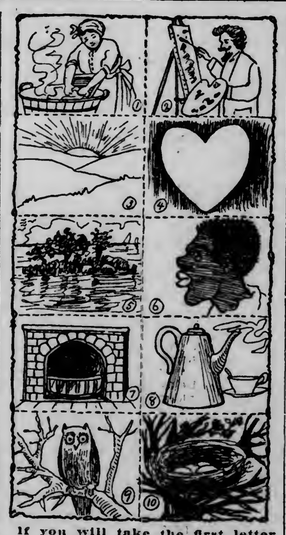

If you will take the first letter of each object pictured above and set them down in the order in which they come, you will have the name of a great American general.

RIDDLES.

What force or strength cannot get through
I with a gentle touch can do;
And many in the street would stand,
Were I not as a friend at hand.
Key.

My number, definite and known,
Is ten times ten told ten times o'er;
One-half of me is one alone,
The other exceeds all count and score.
Thou-sand.

CONUNDRUMS.

Why is a camel the most irascible animal in the world?
Because he always has his back up.
Why are babies and bees alike?
Both have hives.
What is the difference between carriage wheels and a carriage horse?
The former goes better when tired, the latter doesn't.
Why are auctioneers like shipriggers?
They make sales (sails).

ANSWERS TO LAST WEEK'S PUZZLES.

Letter Enigma—June.
Riddle—A Morning Newspaper.
Beheadings—(1) *Gale-ale.* (2) *Pill-ill.* (3) *Harbor-arbor.*
Curtailings—(1) *Master-mast.* (2) *Millet-mill.* (3) *Archer-arch.*

Helpful Hints for Our Young Artists

LESSON NO. 15—HOW TO DRAW A BILLY GOAT.

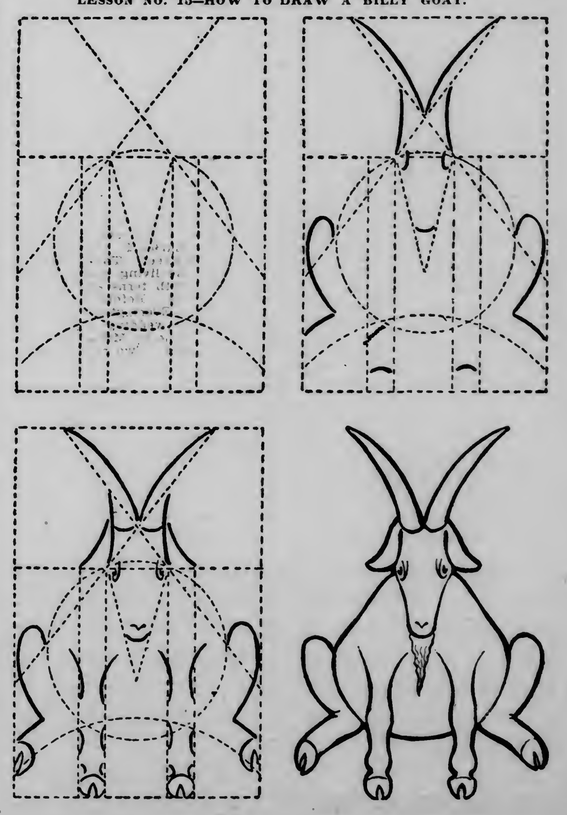

THE MAYORS OF OUR GREAT CITIES

MAYOR CHARLES A. BOOKWALTER OF INDIANAPOLIS

MAYOR GEORGE A. HIBBARD OF BOSTON

MAYOR TOM L. JOHNSON OF CLEVELAND WITH HIS SON AT THE WHEEL HIS HOUSE AT THE LEFT.

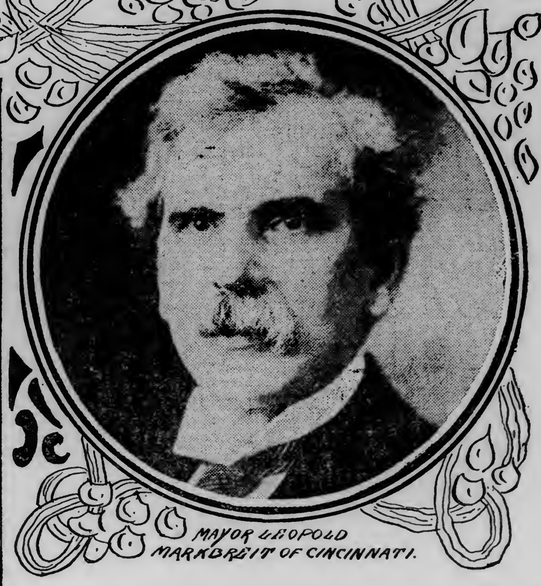

MAYOR LEOPOLD MARKBREIT OF CINCINNATI.

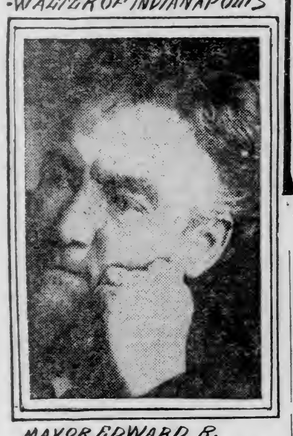

MAYOR EDWARD R. TAYLOR OF SAN FRANCISCO

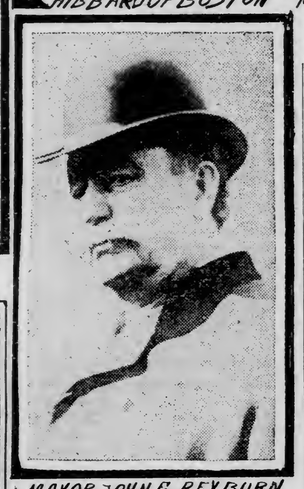

MAYOR JOHN E. REYBURN OF PHILADELPHIA.

By JOHN S. HARWOOD

(Copyright, 1908, by the Associated Literary Press.)

THEIR honors, our mayors of our large municipalities, many of whom will doubtless play important parts in the impending presidential campaign, number among them some interesting and picturesque characters.

Not the least gifted in these respects is Tom L. Johnson, beloved of the Cleveland voters because of his 3-cents traction views, and sharing with George B. McClellan of New York city, the distinction of being the best known of the country's mayors. Brand Whitlock's fame in commensurately larger than the city of which he is chief executive—Toledo. In Boston George A. Hibbard, the first Republican mayor of the Hub in years, has stirred up the politicians mightily and is gaining a national reputation as a business reform mayor by trimming the city's budget hundreds of thousands of dollars and doing other equally astonishing things.

After Eugene V. Schmitz, San Francisco is having its affairs directed by a man who started life as a country printer and has for years been one of the Pacific coast's leading physicians, educators and literateurs—Edward R. Taylor. In Fred A. Busse the metropolis of the Great Lakes has its first Republican mayor in a long time; and in him, too, it has a mayor who has been in politics since he was of age and who knows the game from the ward division up. Besides having gained wide notoriety by his strictures on President Roosevelt, John E. Reyburn, Philadelphia's chief executive, is famed among sportsmen as having been a member of the first four-oared racing crew to use the now common sliding stroke. That was back in the sixties.

Not the least interesting experiences in the career of Charles A. Bookwalter, mayor of Indianapolis, the home city of Vice President Fairbanks, were gained when he was "bumming" about the country in freight cars. James C. Dahlman, mayor of Omaha, and close friend of W. J. Bryan, is as expert a cowboy as ever left a high pommeled saddle for the city. As for Leopold Markbriet of Cincinnati, he who got the country's ear not long ago when he asked his city council to prohibit women running automobiles in Cincinnati, on the ground that they are fitted only to run sewing machines, the Civil war chapter of his life was practically one continual thrill from beginning to end. And thus the list might be continued at much greater length.

Cincinnati's Mayor.

Mayor Markbriet is one of the comparatively few chief executives of our larger municipalities who was born abroad. James N. Adams of Buffalo is another, but while Mr. Adams did not leave his native Scotland for America until 1872, when he was thirty, Mayor Markbriet left Austria when he was a boy. By the time the Civil war broke out young Markbriet was in the law office of Rutherford B. Hayes, afterwards president. Referring to this part of Mayor Markbriet's career, President McKinley, who knew Markbriet well, once said:

"Hayes entered the service in 1861 and left Markbriet to take care of the office, and Markbriet sacredly promised to do so. At the battle of Carnifex Ferry Hayes saw at some distance young Markbriet approaching at the head of a company. The latter was a striking figure, handsome and soldiery in his bearing. Hayes expressed great surprise to find that the young man whom he had left in Cincinnati should thus early have deserted the office and come to the front."

Markbriet entered the twenty-eighth Ohio infantry as a sergeant. His bravery soon won for him a captaincy, and some time before December of 1863, when he became a prisoner of war, he had been made adjutant-general to Gen. Averell.

"At the time I was captured," Mayor Markbriet told me recently, "we were making a road in Southeastern Virginia and I had been overcome with illness. The confederate general, W. H. Jackson, succeeded by an attack from the rear in cutting off a portion of our column, thereby capturing about 100 officers and men and the ambulances and the train. Gen. Jackson sent the greater part of his prisoners to Richmond, but I was sent on to Warm Springs to await the possible favorable outcome of special negotiations under which I was to be exchanged through the offices of Gen. Jackson, whose command I had frequently fought against. But this order was countermanded and I was sent on to Libby prison.

"Within six months I and six other Union officers were held as hostages or pledges that a number of Confederate officers would not be executed by the North. These Confederates had been captured within our lines, recruiting in Kentucky, and when captured wore the Union uniform. They were convicted as spies and ordered executed, but after months of endeavor and on the plea of the wife of Senator George H. Pendleton, the sentence was suspended by President Lincoln."

Experiences in Libby Prison.

The first five months of Capt. Markbreit's experiences as hostage, which continued until a short time before his release as a prisoner of war in February of 1865, were spent in one of the famous six-by-ten-feet underground cells of Libby prison. The captain and his fellow hostages suffered greatly from foul air and lack of proper and sufficient food—they received but one meal a day—but their greatest suffering came from another source. "Every now and then," the mayor told me, "a rumor would reach us of an exchange to be made, but this was soon followed by denial. Thus we were treated to all the horrors of alternate hope and despair.

"When there was more need of soldiers at the front," the mayor continued, "our Confederate guards would be substituted by citizens. By the way they called out we could tell what was the nationality, and when the guard was a German I would talk to him. If he seemed friendly we would get him to give us something to read or a scrap to eat. Thus these good guards kept us alive.

"When we first entered the cells they were filled with rats. These our negro attendants would catch and cook for us to eat. We were glad to get them. These negroes, too, would smuggle notes for us to the prisoners above and they in turn would get the messages out and on to our friends in the North. Some of these letters of mine have been printed in the official records of the United States."

The hardship that war brought to Markbreit and his fellow hostages finally undermined their health, and on the advice of the physician who attended them they were transferred to the Confederate prison at Salisbury, N. C. Before this transfer took place Capt. Markbreit had become so weak that the only way he could get upstairs was to crawl on all fours. He and his fellow hostages remained at Salisbury until rumors of an outbreak among the Union prisoners there—at the time close on to 10,000—caused them to be taken back to Libby prison.

About two weeks before he was released Capt. Markbreit was made an assistant to Gen. Hays of Boston, a Union officer and a prisoner, who had been detailed to distribute among his fellow prisoners donations of food and supplies sent to them by their friends and families and by the Federal government.

Free at Last.

"Then I got word that I was exchanged," went on the mayor. "Once outside the prison walls I could hardly realize the freedom I was to enjoy. I saw the flag of our country only to break into tears, and when the men of our army came closer and I could see the uniform again I cried like a child. I was in rags; I got a suit of clothes and pitched the rags into the James river.

"One of the interesting little incidents of my war experiences occurred while we were prisoners at Danville, Va. I was suffering dreadfully with the toothache. Our guard gave me permission to visit a dentist and have the tooth extracted, but as I had no presentable clothes of my own my fellow prisoners contributed various articles of raiment, that I might appear on the streets. After the molar was pulled I was taken to a drug store by the guard, but the clerk refused to sell me anything because I was a Northern man.

"Of course, all that befell me as a hostage was the result of war and the passion born of it. The war has been over many years, the country is united, and I cannot find it in my heart to cherish resentment towards any one for the hardships I was compelled to undergo while a prisoner."

Capt. Markbreit became mayor of Cincinnati last year. Since Civil war days he has been one of the Queen City's big men. As president and manager of the Volksblatt of that city he has experienced a wide influence in civic and state affairs. Besides holding various city offices, he was minister to Bolivia in the early seventies, and immediately after leaving this position he traveled extensively through South America on a business mission. As a musical and dramatic critic, he is ranked among the best in the Middle West, and one of his recreations is the encouragement and promotion of these arts.

The Mayor of Indianapolis.

Just as Leopold Markbriet is representative of the foreign born Americans who fought for the Union by the tens of thousands in '61-'65, so Charles A. Bookwalter, mayor of Indianapolis, is representative of the comparatively young men in mayoralty and other high positions in this country who have fought their own way into the public eye.

Mr. Brookwalter began his earthly experiences forty-eight years ago in a rude Wabash county (Ind.) farmhouse tha was not overly comfortable. Until he was eight years old he lived on the farm; then the family moved to Fort Wayne and the boy was put into hte public school between the hours of labor.

He began his newspaper career by carrying newspapers, having a morning route which got him out of bed at 4 o'clock and an evening route which made 8 o'clock supper necessary. After three years of this combination of work and study young Bookwalter gave up the educational part of it and got a job as printer's "devil." He carried forms, mixed ink and did the thousand and one things that an apprentice in the old-fashioned print shops had to do. Incidentally he learned to set type and developed into a first class compositor. He still holds membership in the Fort Wayne typographical union.

As the days of his apprenticeship were nearing an end the printing business commenced to got to pot, so Bookwalter decided to complete his course of study with a period of travel. He had no money for expenses, but he found freight conductors easy if not accommodating. For a year and a half he "bummed" from one state in the west to another, filling odd jobs here and there and gaining an experience which he now declares is his most valuable asset in life.

Ill health, however, finally drove him back to Fort Wayne, and thinking that outdoor life might prove beneficial, Bookwalter got a job with the Wabash Railroad company, as locomotive fireman. This he held for more than two years, running between Fort Wayne and Toledo. In 1884 the company's division was changed from Fort Wayne to Andrews, so he gave up firing and drifted back into the printing business. The Fort Wayne Gazette, the paper which he carried as a lad, and the one on which he had served his appdenticeship needed a foreman, and gave Bookwalter the job.

Became City Editor.

After two years as a foreman he was offered the city editor's desk on the Gazette. This was a new field of activity for Bookwalter, as all his experience had been in the mechanical department of a newspaper, but he accepted the position, made good, and incidentally became acquainted with the politicians of Allen county. Then the Republicans and labor unions of Allen and Houghton counties united in nominating Bookwalter for the state senate. He missed election by 182 votes in a district which was Democratic to the core.

Mr. Bookwalter's first political plum dropped into his lap in 1887. He was then 27 years of age. He was appointed clerk of the state printing board and his position brought him to Indianapolis, where he immediately got into the swirl of state politics. When Indiana went Democratic in 1892, Bookwalter became jobless, so he entered the real estate business. With several others, he opened up a new tract of land which then was regarded as the country, but which now comprises the best residence section of the city. His venture netted him more money than he probably had ever seen before. In 1893 he was made secretary of the Republican city committee and in 1901 he was nominated by his party for mayor. He won the election by more than 1,600 votes. He was defeated in 1903 by John W. Holtzman, Democrat, but re-elected in 1905 for a four-year term.

Bookwalter is a fighter. He gives no quarter and asks none. What he has today and all he ever had was acquired through fighting. He is affable and likeable and has a politician's way of making friends. As a candidate he manages his own campaign and he is the head and tail of his own organization. As a campaign speaker he is in great demand in Indiana.

Mayor Taylor of Frisco.

One of the country's two most prominent reform mayors at the present time—Edward R. Taylor of San Francisco—is a former newspaper worker. So also is Mayor McClellan of New York, who started as a reporter after he graduated from Princeton in 1886. Before he became treasurer of the Brooklyn bridge in 1889 he had filled several editorial positions on the metropolitan dailies.

Mayor Taylor, with his sixty-nine years the dean among the more prominent municipal chief executives, was 24 when he quit the office of the Boonville (Mo.) Observer, in which he had worked as an apprentice and become managing editor, and left for California. Here he took, first, his degree in medicine, then his degree in law. Today he is vice president of a medical college that was largely founded through his instrumentality and dean of a college of law. As a worker for civic betterment he has been famous for upwards of a quarter of a century on the coast, where his first job was that of clerk on a steamboat plying between San Francisco and Sacramento; he went West when a victim of the gold fever.

Dr. Taylor is distinctly a bookish man. After his retirement from active law practice and until he was chosen to fill the post made vacant by the deposition of Eugene V. Schmitz, he spent practically all his waking hours in his library and the bookshops of San Francisco. He had not the least intimation that the men who had ousted Schmitz were considering him for the mayoralty. When the summons came to him to head the city government he was found browsing around in one of his favorite bookshops, and it was with a sigh of regret that he left the dust-covered volumes for the mayor's office.

Won a Fortune in Law.

Though he has won a fortune through law; though he is esteemed by Western educators as one of that section's patrons of education; though the medical men of the coast look upon him as one of their leaders; and though pretty much all of San Francisco is proud of his record as a reform mayor, Dr. Taylor himself is perhaps proudest of his position as translator of the sonnets of Jose de Heredia, a Cuban-born poet, who was a member of the noted group of Parisian authors, who revolved around Victor Hugo. These translations by Dr. Taylor—published privately—have given him an enviable reputation as a litterateur among the really critical of things literary.

In 1870, while he was still private secretary to Governor Haight of California, Dr. Taylor married into the Stanford family. Following the foundation of the Leland Stanford, Jr., university he was a trustee of that institution, and until a disagreement with Mrs. Stanford caused him to resign from the board his was an influential voice in the affairs of the university. Though a Democrat in national politics, Dr. Taylor has not voted a straight municipal ticket in forty-five years, and so comes pretty near being the coast's original independent voter. San Franciscans, generally, were aware of this fact when Dr. Taylor was up for election as mayor last fall; it assured them that he was thoroughly independent in civic matters, and it doubtless had something to do with securing him his triumphant election.

In private life George A. Hibbard, who is trying to give his native city of Boston a non-partisan business administration, is treasurer of a corporation of tailors. In politics he is a Republican, but since he has become mayor he has given as cold comfort to the politicians of his own party as to those of the opposite faith.

A Republican politician himself since he attained his majority, Mayor Hibbard at one time was chairman of the Republican city committee of Boston and conducted a successful mayorality campaign. As a member of the Massachusetts legislature he was regarded as a partisan of partisans. He was serving his second term as postmaster of The Hub when the politicians of his party, in their desperate hunt for a man willing to stand up against Mayor John F. Fitzgerald, Democrat, up for re-election, turned to Hibbard.

A Three-Cornered Campaign.

Mayor Fitzgerald's administration had been denounced widely by his opponents as wasteful and extravagant. Hibbard seized on this cry, promised in his speeches that if elected he would do all in his power to remedy abuses, and thereby got himself elected in a hotly waged three-cornered campaign, the triangle being completed by the Independence party.

As soon as Hibbard was sworn in as mayor, the place-hunters naturally swarmed down upon him. There was nothing loing—except straight talk by the new mayor to the effect that he had promised the voters a business administration, and he intended to stick to his word. To make matters worse, the mayor soon began to lop off hundreds of thousands of dollars from the budget and hundreds of names from the pay rolls, and otherwise reduce the running expenses of the city. This program he has continued down to the present day—he has now been mayor for half a year—and as a result the ward politicians of the mayor's own party are letting him go it severely alone these days.

Mayor Hibbard is a representative Boston product. Born there forty-three years ago, he received his entire school education in Boston, and all his business life has been spent in that city. To him Boston is the country's hub in fact as well as in nickname, and his friends say that his pride in his city has had much to do with nis determination to stick to his campaign promises to give it a business administration, as far as in his power lies.

Chicago's Mayor.

Fred A. Busse, mayor of Chicago, like Hibbard, was postmaster of his city when he was nominated by the Republicans to make the mayoralty race against Mayor Dunne, Democrat, up for re-election. Busse, too, has been a politician since he attained his majority, and he also is a native product of the city whose government he heads.

In many respects Busse has the distinguishing and picturesque traite of the old school politican. He knows personally all "the boys" in the part of the city—four wards—which he controls absolutely as a member of the so-called Republican oligarchy. He is not averse to having "a good time" with them at night when the cares of official life are put aside; and hundreds of his constituents could tell stories of the helpfulness extended to them by Busse in their hours of dire need, such as sickness or death in the family. In his wide acquaintance with and paternal care of his constituents the Chicago mayor compares favorably with the average successful Tammany Hall district leader.

Busse got his real start in business through an act of kindness to an old expressman, a neighbor. Shortly after he had been befriended by Busse, then in the first year of manhood, the man's body was discovered swinging from a stable rafter. In one of his coat pockets was found his will. It read: "I want Fred Busse to have my horses and wagon." Busse took the legacy—all that the old expressman possessed in the world, and started in the express business with it. Later he developed this business into the coal business now conducted under his name. His father, a veteran of the Civil war, came out of the struggle a captain.

In the mayoralty campaign which resulted in his election, Busse, unlike Hibbard, did not make a single promise from the stump, nor once appear in public. A short time after his nomination he was injured in a railroad accident while returning to Chicago from Washington, whither he had gone in the interests of his postoffice. This mishap kept him housed when finally he was able to reach home, and so it came about that Chicago was treated to the novelty of a mayoralty candidate practically living in seclusion while the campaign was at white heat.

Like Hibbard of Boston, Busse served in his state's legislature. There he was a member of the senatorial coterie whose approval of proposed legislation was necessary to make it stand any prospect of enactment. Busse, too, has been a political power in his city for years. Hibbard is an out-and-out Yankee; Busse's father was born in Germany, and he has many of the pronounced traits of the American born of German parentage. He is probably the "heftiest" of the large-city mayors; his avoirdupois would keep him from appearing dwarfed in the presence of William H. Taft, whose bulk is world famous.

Reyburn of Philadelphia.

John E. Reyburn, like other recent mayors of Philadelphia not a native of that city, has held office most of the time during the past thirty-seven years by grace of the Republican machine of his city. A year after he was admitted to the bar (1870) he was sent to the lower house of the Pennsylvania legislature. When he was told off to run as mayor last year against the reformers' ticket he was serving his 'steenth term as a national representative, and he had lived in Washington so long that many of the Quaker City politicians, who are supposed to know who's who in that interesting neck o' the political woods, rubbed their eyes in astonishment and asked meekly, "Who's Reyburn?" In like fashion they had asked four years before, "Who's Weaver?" when they were told that Reyburn's predecessor in the mayoralty chair would be the party's candidate.

Mayor Reyburn's administration has been marked mainly by his picturesque strictures of President Roosevelt, uttered most frequently when the late panic was at its height, and by Mrs. Reyburn's campaign to head Philadelphia's exclusive set as the mayor's wife, and hence, as the first lady of the city. This campaign she conducted from "north of Market street"—ordinarily an exceedingly weak strategic position for the socially ambitious in Philadelphia. But she has made considerable headway, nevertheless, in her determination to lead society, for not long ago she was allowed to be one of the eight hostesses at the Philadelphia academy exhibit, an annual event that since its inception has been presided over only by the city's socially elect.

In sporting circles Mayor Reyburn is known as a member of the first four-oared boat crew to use the sliding stroke. Reyburn took part in the famous race with Annapolis that revolutionized boat racing the world over. Boats were not built in those days with sliding seats, so the Philadelphia four used highly polished mahogany seats and slid on these as they rowed. When the Annapolis crew saw the work of the visitors they quickly secured a coach, who taught them the sliding stroke, and though they had only a few days' practice at it they won the race. You see, Reyburn and his companions greased their mahogany seats with oil to make them more slippery. But the middies had the forethought to grease with tallow, which does not combine with sea water to make a sticky substance, as does oil; and so they slid better than Reyburn and his companions, and victory was theirs.

Though he is now in his 64th year, Mayor Reyburn still retains a deep interest in sports of all sorts, and he attributes his power to do an enormous day's work to his life-long participation in them.

A CHEEKY WILL.

R. W. Hebberd, New York's commissioner of charities, showed with a luminous illustration, in the course of a recent address, the harmful effect of indiscriminate charity.

"An old woman in Utica," he said, "had been given a pint of milk and a loaf of bread daily for eight or nine years by a rich young matron. Well, the old woman died the other week, and it was found that she had left a will. In this brief testament she coolly bequeathed her daily bread and milk to her nephew.

Three Ohio Mayors Frequently in the Public Eye Are Tom L. Johnson, Brand Whitlock and Leopold Markbreit, of Cincinnati, Whose Civil War Chapter Was One Continuous Thrill From Beginning to End---On the Atlantic Coast, in Boston, George A. Hibbard is Making a Noise Like a Business Mayor, and on the Pacific Coast, in San Francisco, Edward R. Taylor, Lawyer, Doctor, Litterateur and Educator, is Known as a Reform Executive.

Charles A. Bookwalter, of Indianapolis, Who Once Bummed His Way About the Country in Freight Cars, Representative of the Men Who Make Their Own Way to High Positions in America---Fred A. Busse, of Chicago, in Seclusion During the Campaign Which Resulted in His Election, A Politician of the Old School---Office Holding and Sporting Feats of Mayor John E. Reyburn, of Philadelphia.

FROM THE MINES AND THE SMELTERS

WORK AT CANANEA RESUMED

Five Million Pounds of Copper Will be Produced Montly Hereafter---Properties Will Be Running Full Capacity by July 1.

Cananea, Mex., June 20.—Two of the furnaces of the Greene-Cananea company were placed in operation on Monday, and it is announced that all of the furnaces and mines will be running full capacity by July 1, after a shutdown of eight months. It is stated that the monthly output of copper by the company will be about 5,000,000 pounds.

In an interview, Dr. L. D. Ricketts, general manager of the company, said that the reconstructed smelters will have a capacity of a 3,000 tons charge per day, which will make the plant the largest in the Southwest. The working force at Cananea since the shutting down of operations on a large scale has been from 600 to 1,000 men. They have been engaged wholly in making smelter repairs, and in doing some development work.

Dr. Ricketts stated with emphasis that there was no truth in the report published in some papers that he would resign as head of affairs at Cananea. He branded also as without foundation the report that the Greene-Cananea has agents in Southern Sonora and other parts of Mexico seeking laborers for the mines.

Tucson, Ariz., June 20.—Dr. Ricketts was in Tucson last week in conference with the traffic managers o the Cananea railroad and was accompanied by Mr. Evans, purchasing agent of the Greene company, who had charge of the buying and transportation of coke to Cananea. The company has received important concessions from the Mexican government on duties heretofore paid on many supplies required for the operation of the smelter.

The resumption of copper production at Cananea will mean great deal to the business prosperity on the American side of the international line. It will mean a considerable increase of business for the El Paso and Southwestern railway, thus giving more employment for trainmen and shopmen. As the force grows at Cananea trade from that city which comes to Bisbee and Douglas will be increased. It is stated that the Greene company is now working something like 1,000 men at Cananea; of course, an increase will be required to put the reduction plant in operation, but word comes from the camp that plenty of men are now there to perform all the work which will be required for sometime. A great deal of work has been done in the mines since the shut down of the smelter and great bodies of ore have been developed, so that mining will be easy for a time and a great amount of development work will not be necessary. It is expected that the plant at Cananea will be put back into commission gradually.

With a thorough overhauling of the plant and the benefit of the concessions secured from the Mexican government the copper produced at Cananea under the improved conditions is expected to be at a much less cost than ever before and perhaps at but little greater cost than marks the production by the Copper Queen and Calumet & Arizona.

ANOTHER BAR FROM OCTAVE

Mine Proving Its Richness by Steady Production of the Yellow Metal---Bullion Being Shipped to Frisco Mint.

Prescott, Ariz., June 20.—No better evidence of the richness and wonderful possibilities of the Octave mine can be produced than the large gold bars which find their way to the branch mint at San Francisco through the Prescott National bank of this city with surprising regularity. Following the other recent bullion shipments of the Octave Mining company, another gold bar, weighing 930 ounces, reached the Prescott National bank here last week. The bar is of high grade gold. In addition a large shipment of concentrates was also made, proving the property's right to a distinguished place among the present gold producing mines of the county.

The properties of the Octave Mining company are located in the Weaver district, near the famous Rich hill from a half acre of the summit of which nearly $1,000,000 in placer gold was picked up in the early 70's. The mines are developed below the 1,700 foot level but the principal exploitation work is now between the 1,000 and 1,400 foot levels where a ledge is being developed, the existence of which was never known until a few months ago. This find is being extensively developed and is producing richer ore than any ever taken from the mine.

Octave is located ten miles in a southeasterly direction from Congress Junction on the S. F., P. & P., with which it is connected by a good mountain wagon road.

MINES IN TINTIC COMBINED

Swansea and South Swansea Companies Consolidated---Commercial Mine at Bingham to be Reopened---Utah-Apex Strike Still Widening.

Salt Lake, Utah, June 20.—At special meetings the Swansea and South Swansea Mining companies in Tintic have been merged as the Swansea Consolidated Mining company. Swansea stockholders get 350,000 shares and South Swansea stockholders 300,000 shares of the million shares of the new company. Jesse Knight, who owns a majority interest, is president.

The Commercial mine at Bingham is to be reopened. Two shifts of men have started work. This property was shut down six months ago. Since then the pumps have been idle and there is now about 215 feet of water in the shaft and lower workings. The Commercial belongs to F. Augustus Heinze and associates, and is the first property at Bingham with which they have attempted to do anything since last fall.

In the Clyde mine in Marysvale district, connection has been made with the ore bodies about 150 feet below the strike of high grade copper ore made last fall. In the upper workings there is from six to twelve feet of copper glance that runs up to 50 per cent copper. It is said that in the tunnel indications are that there will be no less.

Jesse Knight of Provo has, with a number of friends, secured control of the old Emma mine at Alta, which in the 70s was sold to English capitalists for $3,000,000. The mine was a failure and caused an international scandal. Last year several Utah operators obtained the property from its English owners and began work in the belief that its resources had not been exhausted. During the fall three shipments of ore carrying fair values in silver and lead were made and a two-foot vein of silver-lead ore is now being followed.

The Jefferson Consolidated company, operating between the mouths of Little and Big Cottonwood canons, within sight of the city, has discovered in a 1,400 foot tunnel the gold vein worked near the surface a few years ago by the New State company. A shipment of ore averaging high in gold has been made. There is also a vein carrying values in copper.

At the annual meeting of the Uncle Sam Consolidated company (Tintic) it was reported that during the year the mine was operated five and one-half months. Production was stopped on Nov. 15, when the United States smelter declined to receive ore. Gross receipts for the year wer $13,444.94; dividnds, $70,000. The year closed with $383.38 in cash on hand. There was marketed 42,670 tons of ore, which netted $26.42 per ton, or $102,752.24. Since November a small mine force has been employed in development work. Shipments, it is expected, will be resumed within the month. Officers and directors elected were: John Dern, president and general manager; James Chipman, vice president and treasurer; F. C. Dern, secretary; Joseph Nelson and M. P. Braffet.

The rich strike of ore reported a few weeks ago in the Utah-Appex at Bingham continues to widen. About 100 tons of lead-copper ore from the new strike have been taken out to make room for the men. The ore is said to be of fine quality.

MINING IN THE BLACK HILLS

Important Improvements Are Being Made by the Homestake Company---Regrinding Plant is to be in Operation Within a Month.

Deadwood, S. D., June 20.—Important improvements by the Homestake company are now under way and an extra large force of workmen is being employed. The greatest interest centers in the establishment of the regrinding plant, which it is hoped to have in operation within a month. While the Mogul company some time ago introduced a tube mill to the Black Hills and had found it most effective and economical the Homestake is the first company to establish this process on a permanent basis. The regrinding plant will use Belgian cobblestones in the tube mill and will grind finer than anything heretofore attempted in the Black Hills. The company is also rushing work on its new foundry, which when completed will be one of the largest and most modern in the West. There has been some talk of increasing the dividend figures. For a number of years the Homestake has been paying 50 cents a month per share on a capitalization of $21,000,000. The present discussion is based on an increase of 25 cents a month per share.

The plant of the Golden Placer Mining, Milling & Cyanide Extraction company are now running satisfactorily in Deadwood gulch. The plants treat by the cyanide process both the product of the Kicking Horse mine, three miles up Black Tail gulch, and the placer gravel of Deadwood creek taken from bedrock.

Regular shipments are now being made from the Hanson ground in Squaw creek worked under lease by Sidler, Peterson & Bowman. Part of the ore is going to the Lundberg, Dorr & Wilson mill at Terry and the high grade material to the Globe smelter at Denver. The mine is in condition to continue regular shipments.

The Imperial Gold Mining company is making much progress with drifting on the quartzite at the Dakota shaft. The mine is one of the driest in that section. Drifts are being run in each direction.

The Reliance Mining company has just completed the installing of a syphon at the mill on Annie creek. The company has had considerable trouble by its tailings escaping into Spearfish creek and killing the fish.

The new mill of the American Eagle Mining company in the Bald Mountain district has started on its regular run. The mill has a capacity of 200 tons daily and should be able to keep up this amount with the Monadnock crushers. It is owned chiefly by Minneapolis capitalists.

E. C. Johnson of Hill City, one of the principal owners of the Gertie tin mining property at that place, has just secured a complete equipment, which will be installed in the mill immediately, and it is expected that operations in the plant will be commenced within two weeks. A slow speed Chilian mill of seventy-five tons capacity and concentrating tables, together with a small smelter, have been installed. The ore will be taken first from the old dump while the main tin ledge is being furtaer opened up. The dump ore on test gives 1¼ per cent tin while the ledge ore is of higher value.

AT THE LAKE COPPER MINES

Remarkable Manner in Which Lake Superior Mines Have Stood Terrific Strain of Past Twelve Months—All But a Few Continued With Practically Undiminished Forces.

Houghton, Mich., June 20.—(Special to The Herald.)—With a greatly improved situation existing in the metal market and with even better prospects for the future, attention may be called, with propriety, to the remarkable manner in which the Lake Superior copper mines, small as well as great, have stood the terrific strain of the past twelve months.

While many of the greatest copper mines of the West curtailed operations largely, or as in many instances, suspended production entirely, for some months, the Lake mines continued work with practically undiminished forces, in all but a few cases, and the only actual suspensions were the cases of the Adventure and Copper Crown. The stoppage of production by the Adventure was due to other causes than the depression in the copper market, and the Copper Crown, which was a small exploration, in Ontonagon county, shut up shop from lack of funds. The Copper Crown started life as a wildcat, and its promoters made ridiculous promises to purchasers of shares, but after two or three year's ill-directed efforts, a change was made, by which work was begun along legitimate exploratory lines, and considerable encouragement was secured before the time when money stringency rendered it obligatory to suspend operations.

Production was curtailed slightly during the latter half of 1907, and in consequence the production of the Calumet & Hecla was reduced to 83,863,116 pounds, as compared with the high-water mark of 100,023,429 pounds of refined copper made in 1906. Curtailment of output by the Osceola was more drastic, 1907 production being only 14,134,753 pounds as against 18,588,451 pounds in the preceding year. Quincy showed a gain, and Champion decreased output about 500,000 pounds, which was more than offset, so far as the Copper Range group was concerned, by an increase of nearly 2,500,000 pounds production by Baltic. Notwithstanding a decreased output of more than 15,000,000 pounds by Calumet & Hecla alone, the output of the entire district showed a falling off of less than that amount, due to increased production by a number of the smaller mines.

Full Forces Employed.

At present the mines are employing fully as many men as one year ago, and possibly an even larger number, as several of the newer properties, such as Ojibway and others, are working considerably larger forces than last June, and work is under way at several properties that were idle one year ago, such as Seneca and others.

The amount of exploratory and development work under way in the Lake district is generally underestimated. The producing mines are seventeen in number, monthly products of fine copper ranging from about 125,000 pounds in the case of the smallest, up to an average of 7,000,000 pounds by the Calumet & Hecla. The developing properties and explorations are about equal in number, in addition to the work under way in new shafts or explorations of producing mines.

In Keweenaw county the Manitou mine is being unwatered. Considerable work has been done on this property, better known locally as the Delaware mine, by the Calumet & Hecla, the present controlling interest. The Delaware, under various names and managements, got away with about $3,700,000 in the past, of which the old dollars went for work on various fissure veins, while most of the round millions were spent on a conglomerate, apparently the eastern continuation of the Allouez conglomerate of Southern Keweenaw county, which incidentally cost the Allouez about $2,000,000 to find unpayable.

The Medora mine of the Keweenaw Copper company has accumulated a large stockpile, and is quite extensively developed underground. The old stampmill of the Phoenix Consolidated, now controlled by the Keweenaw, is being fitted up and will begin crushing soon on Medora rock. The Phoenix mill is small and only partially modern in equipment, nence cannot give low costs on the closest possible extraction, but will serve admirably for what will be a protracted millitest on a large scale, and will suffice to give the Keweenaw Copper company such returns as may serve to determine the company's future policy, both as to the Medora and a permanent mill.

The Cliff mine, now owned by the Tamarack, is working a small force, and from dead work in progress some excellent stamp rock is being secured. A connection with the old workings is nearly made, and it is probable that a careful survey will be made of the latter.

Ojibway Looking Fine.

The Ojibway is working a large force for a new property, and is being given a magnificent surface equipment. The Kearsarge lode, where cut by one of the Ojibway shafts, is showing copper in good quantities, though not so richly as at the Wolverine, and the Ojibway gives promise of making a large and successful mine, to add to the Wolverine, Mohawk, Ahmeek, Allouez, North Kearsarge, South Kearsarge and Centennial, which already are producers. This list of seven producing mines from a single bed is one that never has been made before in the lake district, and it is doubtful if in the entire world, with the exception of the mines of the Wittwatersrand, in South Africa, there are seven large mines opened on a single metal-bearing bed or vein. In addition to these seven mines there are explorations at other points, these including the Gratiot controlled by the Calumet & Hecla, and the Seneca, controlled by the Bigelow

(Continued on page 23, second column.)

BUTTE HAD A VERY BAD YEAR

Reports of Mines Show Drop of Nearly $16,000,000 in Net Earnings—North Butte Leads in Yield Per Ton—High Mark of Production Now Reached.

Butte, Mont., June 20.—The Amalgamated, North Butte, Butte Coalition and Original Mining companies, the only companies that operated in the Butte district at a profit last year, have made their annual reports to the state tax authorities for the year ended June 1, 1908. They show total net earnings for the year of $4,648,261.44, against $20,263,291.81 for last year, a decrease of $15,615,030.37.

The big decrease was due to the fact that all companies operated about four months at 30 per cent of the normal and were closed three months entirely, while copper prices during operations were only about half the prices of the year preceding. The Parrot company, one of the Amalgamated concerns, shows a loss of $139,371.34 and the Washoe for the first time in its history shows net earnings amounting to $246,096.06.

The net earnings of the year compared with 1907 were as follows:

	1908	1907.
Boston and Montana company	$1,561,065.23	$7,040,988.28
Anaconda	1,132,875.25	5,819,184.52
North Butte	1,113,647.99	3,271,213.67
Butte Coalition	71,810.32	1,422,760.55
Butte and Boston	285,994.82	1,264,467.03
Trenton	67,259.34	481,623.95
Parrot	.....	141,730.80
Washoe	296,096.06	.....
Original	159,902.12	662,259.00

The ore of the Boston and Montana yielded $10.10 per ton; Anaconda, $9.11; North Butte, $11.36; Coalition, $8.53; Trenton, $7.58; Butte and Boston, $8.31; Parrot, $7.70; Washoe, $9.11, and Original, $8.20.

In May the mines of the Butte district produced about 27,537,300 pounds of copper from 346,425 tons of ore. The mines have probably reached their high-mark of production now. The companies contributed as follows:

Companies.	Tons of ore.	Pounds of copper.
Boston and Montana	105,490	8,432,000
Anaconda	110,050	8,253,750
Butte and Boston	10,850	760,500
Washoe	10,075	765,250
Parrot	19,550	737,500
Trenton	6,200	403,000
North Butte	40,300	4,030,000
Butte Coalition	31,000	2,480,000
Original	15,500	1,240,000
Miscellaneous	6,200	496,000
Totals	346,425	27,537,300

The new smelting contract between the Anaconda Copper Mining company, operating the Washoe smelter, and the North Butte Mining company became effective June 1. The North Butte gets a concession of 50 cents a ton, an approximate saving of $700 a day. It is understood that the Butte Coalition company has a similar contract with the smelter. The contracts do not give the Washoe company the right to say what kind of ores shall be mined. The mining companies can extract whatever class of ore they desire and it will be received at the smelter.

The North Butte company is crosscutting to the veins from the 2,000 and 2,200-foot levels of the Speculator shaft. The lowest depth at which mining is being done at present is on the 1,800-foot level, where both the Jessie and Edith May veins have been opened. Drifting on both shows that the veins continue in the extreme richness that characterized them when first encountered at the crosscut. Neither the North Butte, nor the Butte Coalition nor the Anaconda has made any new strike. The North Butte, like other companies in the district, recovers enough silver and gold from the copper ores to pay half, or more, of the entire cost of labor and supplies. The North Butte gets about $60,000 a month in silver and $4,500 in gold. Like the Butte Coalition, it has accomplished about all the extraordinary development and improvement work that has been planned, and for a number of years both companies will be able to mine on the veins opened and developed.

Development of the Butte-Ballaklava properties during the past few weeks have so thoroughly proved the value of the mine from a productive standpoint that it has been decided by President R. B. Dear to erect a steel gallows frame in place of the wooden one at first contemplated, and the new gallows frame will be provided with self-dumping skips similar to those in use at all of the larger mines. The carpenter shop has been provided with electric automatic sawing machinery for the dressing of mine timbers, and in every department the property is well provided for heavy production. On the 500 and 700-foot levels large bodies of ore have been opened up and there are now in the bins more than two carloads of very high grade ore which will be shipped during the next few days. While the mine is in position to turn out a continuous production of very valuable ore, it is not the policy of the company to commence permanent shipments until the better facilities for handling the ore have been provided.

A number of mining experts and geologists have visited the new copper discoveries in the Summit Mountain district, near Buxton, about ten miles southwest of Vesper, and all make very favorable reports. The country has not yet been suf-

(Continued on page 23, second column.)

LAKE SUPERIOR IRON MINES

Business Stimulated by Reduction in Price of Ore and Shipments Are Gradually Increasing—More Mines Being Operated on Full Time and More Men Given Work.

Lake Superior ore shipments are gradually increasing. The fleet in commission is steadily growing in number. The railroads are putting on additional trains and are enlarging forces at the docks. By July 1, or shortly thereafter, the movement will be in progress on quite as large a scale as expected this season.

Business has been stimulated, the result of the decision to cut basic prices 50 cents a ton. Some sales have been closed and there is enquiry pending, covering a considerable tonnage. The feeling in the mining region is more optimistic. But how much ore is to be sent out is still a matter of conjecture.

There were no shipments in April, less than 300,000 tons in May. Doubtless the aggregate movement up to July 1 will fall under 3,000,000 tons. There will remain more than five months of the season of navigation, and during that period upwards of 30,000,000 tons could be delivered at receiving ports. However, shipments at the maximum capacity are not looked for. It is understood that the Steel corporation's requisition for the season is 15,000,000 tons. Should the mines under other operating direction be called upon for a proportionate amount the total for the region would fall somewhat under 30,000,000 tons.

The Colby and Ironton mines, Gogebic range properties of Corrigan, McKinney & Co., which for some time past had been wrought on a reduced scale, are now being operated on full time, and in addition 100 additional men have been given work. Loading from stockpile is in progress at the Menominee range mines of the company. Some ore is going forward from Oglebay, Norton & Co.'s Bristol mine, at Crystal Falls, and on the Marquette range the same operating concern is preparing to resume work at the Empire mine, at Cascade. This latter property is wrought on the milling plan, and it can produce cheaply. Considerable stripping was completed last year. At Ashland, the big new dock of the Chicago & Northwestern Railroad company has gone into commission. It was erected at a cost of approximately $75,000, and is one of the very finest on the upper lakes.

Discovered in 1892, and shipping since 1895, the Selelrs mine, a Steel corporation property in the northeastern limits of Hibbing, has ceased to exist as an underground proposition. Its ore will hereafter be won entirely from an open pit, designed to be one of the biggest on the Mesaba range. The shaft has been dismantled, and at the spot where it formerly stood a steam shovel is engaged in removing the ground overlying the ore deposit. This is at the western end of the property. Stripping work at the Sellers was started a year ago last fall, since which time a pit of large proportions has been created at the edge of the business district of the town. Much ore is exposed and shipments from it are being made this season. Eventually the Sellers and Burt pits will be connected. Ore from the Burt will then be taken out through the Sellers, which will greatly facilitate operations, the present approach being unsatisfactory. The Sellers was originally opened and operated by the Sellers Ore company, composed of Pittsburg Furnace interests, and all told it has produced 1,900,000 tons of ore.

Stripping at the Rust.

At the west side of Hibbing the Rust portion of the Steel corporation's big Hull-Rust mine will be a scene of extensive stripping operations for many months to come. A number of steam shovels will be employed. The Rust has heretofore been classed as an underground property, the ore is shipped having been taken from a shaft ,this amounting to 770,000 tons, mined the past three seasons. The tract was given a thorough exploration last year, it being well punctured with diamond drill holes preliminary to the institution of the important stripping work that has been outlined. The Rust pit will join that of the giant Hull, and together they will make the largest open cut on the Mesaba range. The Hull-Rust ore body is the greatest ever found anywhere, in fact, it amounts to more than 100,000,000 tons. Mining is done at extremely low cost, and if the product is demanded no less than 20,000 tons of ore can be taken out every twenty-four hours. Last season the Hull-Rust smashed all world's records with a production of 3,113,848 tons, which was only 500,000 tons less than was forwarded from the entire Gogebic range, with twenty-three shipping mines.

One of the most important projects yet planned by the management of the Steel corporation's Duluth, Missabe & Northern railroad is the proposed construction of the so-called Tivoli cut-off. With the projected line completed, the haul from the Hibbing district to the shore of Lake Superior would not only be shortened some twenty-five miles, but by the elimination of a present heavy grade larger trains could be run, and in general the movement of ore would be much facilitated. The Missabe's present route by way of Iron Junction has long been unsatisfactory, and because of the roundabout way traversed there is occasioned a loss of time invaluable in a busy season. The proposed new line, twenty-five miles in length, is surveyed to extend in a northerly direction from the Western Mesaba range branch to the western limits of Hibbing, the present entry into which city is now from the east. In connection with the project, there is proposedthe construction at West Hibbing of new yards of very large proportions.

Already of truly immense proportions, the Steel corporation's Mountain Iron pit is being greatly increased in size. There was no cessation of the work of stripping throughout the winter, and with shovels

(Continued on page 23, third column.)

NEW ORE BODY AT SHATTUCK

Struck at the 600-Foot Level, While Ore Heretofore Mined There Has Been From 700 and 800-Foot Levels.

Bisbee, Ariz., June 20.—The Warren district continues the even pace of its way producing and shipping the usual amount of ore from week to week. The pay rolls the past week of the Copper Queen and the Calumet & Arizona companies were larger, it is said, than they have been for a couple of months previous, and taken on the whole there is a much brighter outlook.

The Shattuck last, week struck a new ore body at the 600 level. Just what it will develop, of course, cannot at this time be stated. Most of the ore that has been produced from the Shattuck heretofore has been from the 700 and 800 levels. The new body uncovered will be developed and undoubtedly will add materially to the capacity of the mine. At the time the Shattuck quit shipping to the smelter its output was 400 tons a day.

While the contract has not yet been awarded by the Shattuck-Arizona company for the new smelter which that company is to erect at Douglas, there is no longer doubt about the beginning of construction on this plant in the near future. One of the directors here recently told a friend in this city, whom he had known in the past at Duluth, that it had been determined to build the smelter, and that work would be under way within ninety days. The site for this smelter is west of the Copper Queen and south of the Calumet & Arizona, about one-half a mile from each. This smelter is to contain two furnaces of 400 tons capacity each, and according to the plans will be modern in every detail and department. The Shattuck mine is regarded as one of the "big ones" in the Warren district, and will be able to feed the new smelter for many years to come.

There has been no change in the capacity employed at the smelting plants in Douglas during the past week. At the Calumet & Arizona all the furnaces are in operation, as has been the case for three months. This company has been making copper as fast as possible during that time, and besides are pushing the construction work according to the plans adopted a year ago for doubling the capacity of the plant. Foundations for the reception of the converter stands which are to be moved across the building from their present location have been completed, and the converters will soon be moved and connected up with the new stack already completed for their accommodation. Where the converters now stand will be the site of two additional furnaces which are to be erected as soon as the converters are out of the way. All the materials for one of these furnaces is already on hand, and when the work of construction begins it will not require more than seven weeks to complete it. This new furnace at the Calumet & Arizona will materially increase the production out there. The amount of copper produced at the Calumet & Arizona for the month of May was about the same as for April—over 4,000,000 pounds.

The Las Chispas company, operating 107 miles south of Cananea, has made a proposition to the Carman

(Continued on page 23, fourth column.)

THE OLD DOMINION SMELTER

Fine Smelter Run in First Week of June Indicates Record Output for the Month---Five Furnaces in Operation.

Globe, Ariz., June 20.—Old Dominion has made a fine smelter run in the first week of June, which, if continued, will assure a record output for the month. Five furnaces are in operation, handling from 1,000 to 1,700 tons of material every twenty-four hours. The old slag pile is being drawn upon daily for about 600 tons of slag, which carries about 3 per cent of copper.

There has been little change in the development work or in the amount of ore hoisted. The sinking of C shaft from the tenth level is in progress. It will be carried down 200 feet to the twelfth level before a halt is made. The shaft has not been opened between the ninth and tenth levels, owing to the heavy flow of water into the shaft at the ninth.

Of importance is the erection of ten new steel cylindrical ore bins at A shaft, which are in addition to six now in use and will increase the mine bin capacity 150 per cent. Three steel bins are also being added below the sampler, where cars are loaded with ore for the smelter.

The Arizona Commercial Copper company is for the present confining operations to the development of the Black Hawk mine. Some very good ore is being stoped on the 550-foot level east of the old shaft. The new working shaft is down 440 feet, and the present contract calls for sinking another 110 feet. A station will be cut at 444 feet, which corresponds with the 550-foot level of the old shaft with which it will be connected by a drift 1,000 feet long and which should be completed by the end of June. This drift is in ore its entire length.

J. W. Bennie, consulting engineer for the company, who was here for several days wit hPresident Amster, has left for Clifton, where he holds the position of general manager of the Shannon Copper company, another Amster enterprise.

There has been no chance of note at the Globe Consolidated property during the past week. Development work is besteadily prosecuted. The east and west drifts on the 1,000-foot level of the Gem are in 80 and 75 feet respectively, with no perceptible change in the quality of the ore. The south drift from the Mallory shaft has progressed 500 feet.

TO OPERATE JEROME VERDE

Arizona Properties That Have Lain Idle Almost Seven Years Are to Become the Scene of Active Operations Again.

Phoenix, Ariz., June 20. After lying idle almost seven years, the properties of the Jerome Copper company will again be the scene of active operations, all arrangements having been recently completed for the resumption of work on a larger scale than ever. J. M. Abbett Sutton of New York, general manager of the company, who has been a week at his company's camp at Jerome, arrived here yesterday on his way to the camp of the Pickaway Mining company, to make arrangements for the transportation of the machinery there to Jerome for installation on the Jerome Verde properties. The plant, which comprises a complete mining outfit of tools and appliances, includes two 62-horse power boilers, a large hoist and air compressor. Mr. Sutton will personally superintend the installation of the machinery and will remain at his camp in charge of operations.

During his stay in Jerome he made arrangements for the immediate erection of a number of camp buildings and let a contract for the retimbering of the main working shaft. He also purchased 30,000 feet of mining timbers to be used in the mine. The shaft is filled with water. There are four levels in the shaft in which there is a good tonnage of ore exposed. There is a smelter of a daily capacity of thirty tons on the ground, but the management announces that it is now the company's policy to develop the mine far enough along so that a daily output of at least 100 tons of ore is assured before the smelter will be operated or enlarged. In its initial run the plant turned out ninety-five tons of blister copper. Operations ceased at the time on account of the cost of operating, the small plant being greater in proportion than one of much larger capacity. The company is now amply financed to carry out a larger scheme of operation than any ever attempted in the Verde district, with the single exception of the United Verde Copper company. The ores in the mine are principally carbonates and oxides and the ore showing is considered among the best in the district.

The grop consists of twenty-eight claims located immediately southeast, east, northeast of and adjoining the United Verde holdings.

BIG RUSH TO FINLEY RIVER

Plenty of Gold in the Creeks, But It is Not a Klondike ---Route to Ashcroft, B. C., Lined With Fortune Hunters.

Victoria, B. C., June 20.—The provincial department of mines has received advices from the new placer field on McConnell creek and Igenica river, tributaries of the Finley, in a letter from Gold Commissioner Valleau of the Omineca that the miners of the new camp have elected Carl Condit recorder pending a regular appointment by the government, which will probably be made this month in the selection of Provincial Constable C. L. Cullin. The new recorder is a veteran miner of Manson creek. He had already recorded sixty-eight claims, which exhausts McConnell creek from its source to its confluence with the Ingenica. Excellent pay dirt has been found toward the mouth of the creek, but nothing to suggest comparison with the Klondike. Bedrock has nowhere yet been reached, although the original owner discoverers had a shaft down thirty-two feet on April 21. Every one in the field is a practical miner and the district is certain to be thoroughly prospected this season.

It will be July before pack trains can take in adequate supplies. The government will insist, as in the early days of the Klondike, that no person remain in the camp at the close of the season who cannot show a sufficient store of provisions for the winter.

The surface prospecting up to date has averaged $20 per day to the man, according to G. Rosenthal and George Burns, who have experted the field for a Victoria and Vancouver syndicate. Those on the ground are doing all in their power to discourage an inrush with the opening of the trails.

The Rev. Father Cocala, the veteran Roman Catholic missionary at Stuart Lake, who has just come from the vicinity, says that the discoverers were so fortunate as to take out $6,000 by panning the surface dirt in a little less than three weeks. He states that there has been considerable trouble over the ownership of the discovery claim, the final decision of the gold commissioner giving the title to Johnson brothers, who have proved that they staked the claim before the parties who have been holding it. All the miners who went in last year, he states, are well satisfied with their findings.

The rush to the Finley country has already begun and the route to Ashcroft is lined with fortune seekers, some "hoofing it" and others with pack horses. The route has been much improved by government work at the canons last year. Supplies are still very scarce as a result of the wreck of two of the provision boats on the Skeena river.

Latest News of the Neighboring Towns.

New Duluth

New Duluth, Minn., June 20.—(Special to The Herald.)—Miss Lillie Huber of Duluth is spending the week with her sister, Miss Violet Huber.

Mr. and Mrs. Louis Fischer gave a party at their home Friday evening, when their little daughter was christened, Father Walsh of Proctor performed the ceremony. Afterwards refreshments were served and an enjoyable time was had. Those present were: Mr. and Mrs. Jerry Leckhart, Sr., Mr. and Mrs. James Leckhart of Duluth, Miss Frances Fischer, Miss Margaret Dodd of Duluth, Jerry Leckhart, Rev. Father Walsh.

Mr. and Mrs. Donald and children of West Duluth were the guests of Mr. and Mrs. Frank Brand Sunday.

Miss Constance Willmer, who has been visiting her parents at Zim, Minn., was the guest of Mrs. John Bernt Sunday. Miss Willmer will spend the summer in Duluth with her brother and sister.

Mrs. H. Gaddings spent Sunday with Mrs. Twennette Dash at Spirit Lake.

Alfred Anderson of Carlton was the guest of friends in New Duluth Sunday.

Mrs. H. Gaddings gave a 1 o'clock luncheon Thursday for Miss Twennette Dash of Spirit Lake, whose wedding to F. M. Dankroger of Coleraine will take place July 1. Lilacs and ferns were used in the dining room, and covers were laid for eight. Those present were: Mrs. Victor Dash, Mrs. W. H. Miller, Mrs. C. Becklinger, Miss Twennette Dash, Miss Dorothy Gaddings, Miss Ethel Becklinger, Miss Maud Adler.

Mrs. William Millen was a Duluth visitor Friday.

W. H. Lindsey received word Sunday of the death of his mother at Waltham, Me. The body will be taken to Bath, Me., for interment.

Miss Ethel Becklinger and Melvin Becklinger attended the boat club opening at Duluth Saturday evening.

Miss Winnifred Tower went to Duluth Tuesday evening to play at Miss Morton's recital at the Unitarian church.

Miss May Thayer returned home from Smithville Wednesday, where she spent some time as the guest of Mrs. Arthur Mahoney.

Rev. Father Walsh of Proctor held Catholic service at New Duluth Friday evening and mass Saturday morning.

Mrs. A. L. McKeel and family have moved into their new home on Third street.

Miss Isabel Thayer spent Wednesday in Duluth.

Miss Lila Russell and Miss Frances Russell of Shortline park were visitors in New Duluth Sunday.

William O'Connell and Roy Dunham, members of Company A, Minnesota National Guard, went to Lake City Sunday to attend the encampment.

Will Hunt of Ironton was a caller in New Duluth Sunday.

Rev. David MacMartin returned to New Duluth Saturday from a week's visit with friends at Macalester college at St. Paul.

Miss Kibeler of Duluth spent Saturday and Sunday in New Duluth with Rev. and Mrs. P. Knudsen.

Rev. David MacMartin held services at Smithville Sunday and Rev. Knudsen preached at Fond du Lac.

Salvation Army services were held at the Presbyterian church Friday evening.

Children's day exercises will be held at the Presbyterian church next Sunday evening. An interesting program of songs and recitations has been prepared by the members of the Sunday school.

William Ehr went to Akeley Sunday to accept a position with the Akeley Lumber company.

Frazee

Frazee, Minn., June 20.—(Special to The Herald.)—E. F. Gummer has erected a nice cottage at Lake Weymer, and now he and his family are enjoying themselves at their summer home.

Arthur Schlither and Edward Chilton arrived home from the state university last Saturday.

Mr. Backus made a business trip to Minneapolis last week and returned Wednesday.

Charley White was brought down from the woods Saturday with three of his ribs broken and one shoulder fractured, a large log having rolled on him.

Walter Johnson is now working in the Hotel Windsor as night clerk.

Miss Rose Schneider returned from Fargo, where she has been having her eyes treated.

Mrs. Henry Luher went to St. Paul Wednesday for an extended visit.

Charles Witt and Henry Ernst arrived home from their claims in South Dakota last Friday.

Miss Owidia Olson and Miss Esther Hendry arrived home on Saturday from the Moorhead normal school.

Edward and Albert Zigler made a business trip to Fargo Monday.

George Arntson went to Fargo Saturday to have one of his ears treated.

P. S. Brubaker and J. Holmes of Fargo were down last week enjoying fishing on Weymer lake.

Mrs. H. M. Olson and Mrs. L. D. Hendry attended the commencement exercises at Moorhead and Fargo.

The following delegates from Frazee attended the Becker county Sunday school convention at Detroit Monday and Tuesday: Misses Lulu Ryder, Anna Johnson, Blanche Botts, Mrs. P. W. Thompson and Mrs. George Warner.

Mrs. Sulzner and son Harold returned last Saturday from an extended visit to Lamberton, New Ulm and Minneapolis.

Mrs. Sheperd and son Edward of Duluth arrived here for a visit with Mr. and Mrs. James Dunn.

George Warner accompanied Andy Wetzig to the hospital at Brainerd last Friday.

Carl Melby of Glyndon, Minn., has taken the position of bookkeeper in the First National bank.

Mrs. Peter O. Field, accompanied by her son and daughter, left on Friday for a visit with her sister at Milton, N. D.

Aitkin

Aitkin, Minn., June 20.—(Special to The Herald.)—Miss Lillian Hucer of Duluth is spending the week with her sister, Miss Violet Huber.

Mr. and Mrs. Louis Fischer gave a party at their home Friday evening, when their little daughter was christened, Father Walsh of Proctor performed the ceremony. Afterwards refreshments were served and an enjoyable time was had. Those present were: Mr. and Mrs. Jerry Leckhart, Sr., Mr. and Mrs. James Leckhart of Duluth, Miss Frances Fischer, Miss Margaret Dodd of Duluth, Jerry Leckhart, Rev. Father Walsh.

Mr. and Mrs. Donald and children of West Duluth were the guests of Mr. and Mrs. Frank Brand Sunday.

Miss Constance Willmer, who has been visiting her parents at Zim, Minn., was the guest of Mrs. John Bernt Sunday. Miss Willmer will spend the summer in Duluth with her brother and sister.

Mrs. H. Gaddings spent Sunday with Mrs. Twennette Dash at Spirit Lake.

Alfred Anderson of Carlton was the guest of friends in New Duluth Sunday.

Mrs. H. Gaddings gave a 1 o'clock luncheon Thursday for Miss Twennette Dash of Spirit Lake, whose wedding to F. M. Dankroger of Coleraine will take place July 1. Lilacs and ferns were used in the dining room, and covers were laid for eight. Those present were: Mrs. Victor Dash, Mrs. W. H. Miller, Mrs. C. Becklinger, Miss Twennette Dash, Miss Dorothy Gaddings, Miss Ethel Becklinger, Miss Maud Adler.

Mrs. William Millen was a Duluth visitor Friday.

W. H. Lindsey received word Sunday of the death of his mother at Waltham, Me. The body will be taken to Bath, Me., for interment.

Miss Ethel Becklinger and Melvin Becklinger attended the boat club opening at Duluth Saturday evening.

Miss Winnifred Tower went to Duluth Tuesday evening to play at Miss Morton's recital at the Unitarian church.

Miss May Thayer returned home from Smithville Wednesday, where she spent some time as the guest of Mrs. Arthur Mahoney.

Rev. Father Walsh of Proctor held Catholic service at New Duluth Friday evening and mass Saturday morning.

Mrs. A. L. McKeel and family have moved into their new home on Third street.

Miss Isabel Thayer spent Wednesday in Duluth.

Miss Lila Russell and Miss Frances Russell of Shortline park were visitors in New Duluth Sunday.

William O'Connell and Roy Dunham, members of Company A, Minnesota National Guard, went to Lake City Sunday to attend the encampment.

Will Hunt of Ironton was a caller in New Duluth Sunday.

Rev. David MacMartin returned to New Duluth Saturday from a week's visit with friends at Macalester college at St. Paul.

Miss Kibeler of Duluth spent Saturday and Sunday in New Duluth with Rev. and Mrs. P. Knudsen.

Rev. David MacMartin held services at Smithville Sunday and Rev. Knudsen preached at Fond du Lac.

Salvation Army services were held at the Presbyterian church Friday evening.

Children's day exercises will be held at the Presbyterian church next Sunday evening. An interesting program of songs and recitations has been prepared by the members of the Sunday school.

William Ehr went to Akeley Sunday to accept a position with the Akeley Lumber company.

Eveleth

Eveleth, Minn., June 20.—(Special to The Herald.)—The pupils in the high school and in a number of the lower grades celebrated the closing of school by having a picnic out at Ely lake Thursday afternoon. The day was threatening in the morning otherwise they would have had a whole day's outing. A number of the smaller children also went out.

Earl Ellsworth, who has been attending college at Waukesha, Wis., has returned and is filling in at the postoffice with G. E. Peterson while Assistant Postmaster Ellsworth and Money Order Clerk Jenkins are at Lake City with Company F.

Dr. C. W. More, who has been in Chicago attending the annual meeting of the American Medical association and the clinics in the various Chicago hospitals has returned, being summoned back by the illness of his daughter, Margaret. Mrs. More followed the next day from Milwaukee where she has been visiting.

Mrs. I. Rose of Chisholm, who has been visiting with relatives here for a few days left early in the week for a short visit in Virginia.

Manager Frank E. Hall of the Eveleth Steam Laundry and his wife are visiting in St. Paul for a time, which is their home town.

Abe Feldman has returned from the University of Michigan law school and will spend his vacation here.

Rev. and Mrs. R. J. Taylor and son visited with Supt. and Mrs. A. V. Jones at Sparta Tuesday.

Mrs. Lindeke of Hibbing is visiting with her mother, Mrs. Seigel.

Mrs. N. B. Arnold had as guest on Tuesday her sister, Mrs. E. G. Carrol of Gilbert.

Otto Strand is laying off from work for a time on account of blood poisoning in the thumb of his right hand.

A son was born to Mr. and Mrs. Louis Belanger on Sunday of this week.

Walter Nebal of Madison, is now in town and will work at the Fayal laboratory this summer.

Supt. and Mrs. John W. Kreitter visited with their son, P. D. Kreitter, who is temporarily acting as teller at the Miners' National bank.

Will Hoy has moved his household goods to Chisholm, where he will make his home.

Dr. Ranney of the More hospital left Tuesday for Chicago, where his brother is to undergo a serious operation.

Mrs. S. Seigel and her sister, Fay, are visiting in Stillwater where they went to attend the marriage of a new relative.

E. J. Love, a former resident of Hibbing has decided to settle here with his wife and child.

Mr. Widdess, who has been down at Hinckley buying cattle and sheep has just returned with a carload of the animals.

Peter Person of West Duluth visited here recently with his parents.

Bob Fletcher has gone to Chicago for a short stay before making a trip West.

Miss Claudia Northey had a birthday party on Friday. A number of friends attended as it was her eleventh birthday.

The people of Elba intend to have a celebration on the Fourth and have already started to lay plans for it. The citizens are subscribing quite liberally to the fund.

Miss Jenny Siegel and Mrs. M. Widdes who has been visiting with friends the past ten days went to Duluth Thursday, where Miss Siegel will stay for a few weeks' visit.

Mrs. Nat Naslund returned to her home Saturday accompanied by her mother, Mrs. Beckman.

Brainerd

Brainerd, Minn., June 20.—(Special to The Herald.)—J. L. Smith and Joseph Congdon of Minneapolis, went to Pine River Saturday on a fishing trip. E. R. Smith of this city accompanied them.

A. G. Elliott and son, Will, have been at home this week, the sawmill where they are employed at Little Falls, being shut down because of the high water.

The advance guard of the Pelican Lake Outing club of Lincoln, Neb., passed through Brainerd Friday en route for Pelican lake. The club, seventy-five strong will come up about July 18.

Mrs. J. W. Gaffney went to Minneapolis Friday to take her father, Leonard Dade to the Soldiers' home for treatment. Mr. Dade, who is over 78, is one of the oldest residents of Cass county and has been in poor health lately.

Miss Kristene Larson of this city and a Miss Thompson of St. Paul, left Saturday for an extended visit to Europe. They will spend most of their time in Denmark, visitinf the old home of Miss Larsen's parents.

Misses Rachel Whitford, Mamie Donant, Effie Drexler and Hazel Baker are visiting friends in Morris.

Mrs. Peter Loso and children of Blackduck, were guests at the home of J. W. Koop Wednesday.

George S. McCullough of Brainerd has been elected one of the board of directors of the Odd Fellows home at Northfield, Minn.

Misses Carrie and Hannah Bredeson returned to their home in Jamestown, N. D., after a visit with their uncle, Paul Hanson of this city.

Mrs. Pauline Busch and children of Hutchinson, Minn., visited at the home of her aunt, Mrs. J. W. Bush this week.

No word has been received from William Carlson, who disappeared about three weeks ago. Opinion is divided as to whether he has "skipped" out and left his family or has committed suicide.

H. J. Hodgekiss and family are visiting at Pine River, Mr. Hodgkiss being just out of the hospital after an operation for appendicitis.

Miss Gertie Daniels, Leslie Grant and J. W. Meuller, formerly with the department store of L. J. Cale, who was declared a bankrupt last week, have accepted positions with the Brainerd Lumber & Mercantile company, which recently opened a large store here.

Mr. and Mrs. M. O. Simons of Greenlands, Minn., left for Ellensburg, Wash., Friday, after having been delayed about a week by the railroad washouts. They were guests at the home of Mr. and Mrs. G. A. McKinley, while here.

Dick Fields of Fargo, who was foreman of the Northern Pacific car shops in Brainerd about thirty-five years ago, was in Brainerd Monday on his way to his old home in Sheffield, Eng., for a visit. Mr. and Mrs. William Barron of East Brainerd, mourn the death of their youngest daughter, Bernice, who died Sunday morning and was buried from St. Francis Catholic church Tuesday morning. She was 11 years of age at the time of her death, which was caused by rheumatism.

The members of the degree team of Iola council, Degree of Pocahontas, were entertained Thursday afternoon by Mr. and Mrs. George Sargant. A very pleasant afternoon was spent.

Dr. Joseph Nicholson, who is soon to open the Northwestern private hospital in this city, returned Tuesday from a six weeks' sojourn in Chicago, where he was taking work in clinics.

Miss Florence Webb of Duluth is visiting at the home of her uncle, E. O. Webb.

Invitations have been received here to the wedding of Charles Laguerquist, formerly of this city, but now of Portland, Or., to Miss Estelle Weber of that city. The wedding will take place in Portland June 30.

J. C. Herbst, president of the local aerie of Eagles, came in from his field work for the I. O. R. M., Tuesday to attend the Eagles' state convention here this week.

Brainerd will celebrate the Fourth of July. This was determined upon Tuesday evening at a meeting of the joint committees from the Commercial club, the trades and labor assembly and the I. M. C. A. The Commercial club is to furnish the speaker, the Y. M. C. A. to look after the sports and athletics and the trades and labor assembly to take charge of the fireworks in the evening.

Misses Hazel Flynn and Mamie Lyons of Staples were guests of Miss Bertha Glunt a couple of days this week.

Miss Carrie Minich of Paola, Kan., formerly special instructor in drawing in the Brainerd schools, left for her home Wednesday after a visit of several weeks with friends in this city.

Mrs. Carrie Lagerquist is seriously sick with a complication of diseases, nosebleed being one of the serious troubles.

J. F. De Foer of Akeley was in the city this week with a little son, who is here for surgical treatment. He hurt his ankle a couple of months ago and the bone rotted away. Dr. Camp, who is treating him, has some hopes of saving the foot.

Two Harbors

Two Harbors, Minn., June 20.—(Special to The Herald.)—The Two Harbors Outing club has decided to dedicate its new clubhouse at the Ohlund farm on the Goosberry river Saturday and Sunday, June 27 and 28. It was also decided to limit the membership to fifty and to increase the membership fee to $10.

City Assesor August Tabor and assistant, Swan Essen, checked over the real estate assessments this week. The board of review meets Monday the 22nd inst.

The Scott-Graffs baseball team of Duluth will play with the local team here tomorrow afternoon for the second time this season. The ball park has been undergoing many improvements, and the fence repaired, and from now on many good games are expected.

The state scale inspector has been over the line of the Duluth & Iron Range inspecting the scales this week.

Some trout fry were put into the Stewart, Knife, Encampment, Gooseberry and Split Rock rivers and Silver creek last week.

O. C. Martin has made application for liquor license in the building on First avenue, formerly occupied by the William Cooke saloon, Mr. Cooke being refused a license at the last council meeting.

At the district M. E. conference to be held at Duluth the 25th to 28th inst, Supt. Thomas Owens of the Duluth & Iron Range will speak on "The Prayer Meeting as a Christian's Opportunity." Rev. W. E. J. Gratz of this place will also address the meeting.

James Hannon and Edward Murphy have returned from St. Paul, where they have been attending St. Thomas' academy.

A class of thirteen were confirmed at the Swedish M. E. church Sunday last.

The barge Maritana discharged a cargo of coal at the local docks this week.

John Potvin, for the past two years day operator at Eveleth, has resigned his position and will locate elsewhere.

The tug Edna G. went to the Superior shipyards Wednesday for an overhauling and repairs. The tug Sinclair is doing the work here during her absence.

H. U. Sebenius, chief engineer of the Oliver Iron company for this district, looked over the Mesaba range mines a few days this week.

Gust Nelson, Axel Lundgren and C. C. Martin attended the Druids' state convention at St. Paul this week as delegates from the local lodges, English and Swedish.

Married, Saturday, the 13th inst., at the home of the bride's parents on Seventh avenue, Julius B. Skatland to Miss Agnes Marie Starloff, Rev. A. F. Peterson of the Swedish M. E. church performing the ceremony. Both are well known and popular young people and enjoy the best wishes of their many friends.

The local lodge, Daniel's Protective Legion, have changed their meeting nights to the first Tuesday of each month.

Extra Dispatcher C. H. Wise is relieving Dispatcher B. M. Bergerson while the latter is taking a ten days' vacation. Mr. Wise is acting as day operator at the dispatcher's office and J. H. Jones is working as night operator there in place of Mr. St. George.

Marshal and Mrs. O. J. Holman have returned from a ten days' visit with relatives at Cameron, Wis.

The Scott-Graff company has a force of ten men at work planting some of its cut-over lands in this county with white pine and spruce. This is the first firm in this district to take any steps in this line.

Andrew L. Johnson left Thursday for Minneapolis to undergo medical treatment.

W. L. Schrimm, representing the grand chancellor, visited the local lodge, K. of P., at its meeting Thursday evening, last. The ladies of the Presbyterian church have decided to postpone their rummage sale until some later period.

The local ladies' lodge, Modern Samaritans, are making every preparation to insure the success of their annual ball to be given at the opera house Friday evening, July 3. Stettler's orchestra of Superior, Wis., will furnish the music.

Mr. and Mrs. O. Erickson are the happy parents of a baby boy born Tuesday, the 16th inst.

Roy, the young son of Mr. and Mrs. Theodore Lisch, was brought to the Rudd hospital Friday last suffering from a bad knife wound in the arm, sustained by falling from a tree onto his knife while cutting a branch.

J. R. Shea has gone to Eddyville, Iowa, for a short visit.

The local barber shops will close at 12 midnight July 3 and remain closed until Monday morning. All the business houses will remain closed July 4, but there will be no celebration.

Mrs. W. J. Marquis is enoying a jvisit from her father, Daniel Holliday of Brooklyn, Ont.

Two wagonloads of young people drove up to Stewart Saturday evening and enjoyed a visit and a dance at the Lake County Lumber company's camps.

Stanley Bjieleski has gone to Foley, Minn., where he expects to locate.

James Woolley, who has been ill with typhoid fever, has returned to his home at Harbor Springs, Mich.

Miss Agnes Bury of Superior, Wis., is visiting with relatives here for a few weeks.

Conductor Charles Porger was laid up a few days this week by being injured by the explosion of one of the torpedoes while riding on the pilot of his engine near Brimson.

H. S. Bryan has moved into his new bungalow on East Third avenue.

Rev. W. E. J. Gratz conducted services at Skibo Monday evening and at Brimson Tuesday evening of this week.

P. Maly, a laborer, was brought before Judge Andrews Tuesday morning and fined $10 and costs for endeavoring to smash up a delivery wagon belonging to Mayor Rothfus the previous evening.

Attorney M. O. Aubolee has gone to Bemidji, Minn., on a business trip.

Presiding Elder E. C. Clemans will preach at the First Methodist church Wednesday evening next.

A game of baseball between the General Office club and the storehouse teams of the Duluth & Iron Range will be played at the ball park this afternoon.

Attorney McManus of Duluth was in town Monday.

About seventy men are now employed as night force at the ore docks.

The Adriatic mine at Mesaba is loading a cargo of ore.

A. G. Beckett has returned from the Pacific coast, where he has been working the past several months.

The diphtheria quarantine has been raised from the home of H. Swalin on Fifth avenue.

Oscar Magnuson has severed his connection with the livery firm of Smith Bros. & Magnuson.

The meeting of the city council Monday evening lasted until about 2:30 a. m. Tuesday, the taking of testimony and deciding as to the refusal of a liquor license to William Cooke and revocation of the license of Morren & Bjielski consuming most of the time. The witnesses for the city were: P. Barr and C. H. Reynolds of the Employers' Detective agency and A. B. Munthe and F. R. Dilworth of Two Harbors; and for the defense, besides the parties concerned, James Casperson and John Remedy. Attorney A. E. McManus of Duluth represented the defendants, and John Dwan the city.

J. O. Cable requested permission to move a building from lot 12, block 18, to lot 4, block 5. The matter of hearing testimony and awarding contract for sidewalk construction was laid over until the next meeting, June 22.

Estimates were allowed contractors as follows: Pastoret & Lunz, estimate No. 1, Sixth avenue sewer; Thomas & McCoy, estimate No. 4, main sewer; Pastoret & Lunz, estimate No. 1, Sixth avenue sewer; Haugstein & Johnson, estimate No. 3, Eighth avenue sewer.

A resolution was adopted assessing charges for Eighth avenue sewer at $39 for each 50-foot lot.

The town of Silver Creek expects to do much road work this summer, and is having a large wagon fitted up as a camp for its men to sleep in, and the wagon will be moved from place to place as needed.

A band of gypsies, the first to come into this section, was encamped near the baseball park the past several days.

Work on the new steel ore dock is progressing favorably, about one third of the steel work now being up.

The Mulligan Stew club picnicked on the west branch of Knife river Sunday.

Rev. J. G. Bauer has returned to his home at St. Paul, after a visit at the home of his daughter, Mrs. W. E. J. Gratz.

Gust Johnson and Mike Marke were sentenced to five days' street work and twenty days in jail by Judge Andrews this week.

P. E. Fizell returned Thursday from British Columbia, where he has been working during the winter, and expects to locate here.

Sheriff Emil Nelson was in Duluth and Knife River a few days this week looking up the perpetrators of the robbery at Knife River Monday night.

Mrs. J. E. Chandler and children are visiting relatives at La Crosse, Wis., for a couple of weeks.

The Duluth & Iron Range fire tug, authorized at a recent meeting of the Steel corporation directors, is to be built for next season's service.

Yardmaster E. L. Weitzel of Biwabik was in town Sunday for a visit with friends.

Owing to the cold weather Sunday the trout fishermen did not have the usual luck.

George J. O'Connor, J. L. Beatty and Ed Murphy returned Sunday from Oregon, where they went recently to prove up on their timber claims.

A party of the Oliver Iron Mining company officials looked over the works at the McKinley mine on Tuesday.

Conductor James McDonald was down from Brimson Sunday for a visit with friends.

It is expected that the shipping of the O'Brien logs in the Cloquet river at Brimson, to the mill at Virginia will commence soon.

The Minorka, Yawkey and Elba mines are now on the shipping list for the season.

LIFE'S JOURNEY

Is Burdensome to Many in Duluth.

Life's journey is a heavy burden
With a constantly aching back,
With urinary disorders, diabetes,
With any kidney ill.
Doan's Kidney Pills relieve and cure.
Here is Duluth proof that this is so:

Mrs. Agnes McKay, formerly of 125 Nineteenth avenue, Duluth, Minn., says: "Though it is fully six years since I first recommended Doan's Kidney Pills in a testimonial, I have just as much faith in that remedy today as ever. I do not like to be published in the paper as a rule, but Doan's Kidney Pills are such a reliable remedy that I would like every sufferer from kidney complaint to know it. The symptoms of this trouble are many and varied. In many cases the headaches and bearing-down pains in the small of the back were quickly banished, and my system was invigorated and toned up. I have not had the slightest return of my old trouble since."

For sale by all dealers. Price, 50 cents. Foster-Milburn Co., Buffalo, N. Y., sole agents for the United States.

Remember the name—Doan's—and take no other.

Nashwauk

Nashwauk, Minn., June 20.—(Special to The Herald.)—Children's day will be observed at the church Sunday evening. An especially prepared program will be rendered by the Sunday school, and the children will have the entire evening service.

Pat McGuire was a Duluth business caller Tuesday, returning Wednesday evening.

Frank Webb passed through here Tuesday on his way to Grand Rapids, Minn.

Miss Georgie Brown, who has been employed in the millinery department at Silberstein & Bondy's store in Duluth, arrived Tuesday and will spend her vacation with relatives at this place.

J. C. Ohles returned Tuesday from Hibbing.

Lawyer Crangh arrived Monday from Hibbing and has occupied rooms in the Moran building.

Fond du Lac

Fond du Lac, Minn., June 20.—(Special to The Herald.)—Mrs. J. E. Nelson and her son, George were Dulut hvisiors last Friday.

Rev. A. Anderson of Twentieth avenue held services at the Swedish Mission church last Friday evening.

Mrs. A. Albeckton visited friends in Superior Saturday and Sunday.

Mrs. C. F. Olsen spent Saturday in Duluth.

Miss Anna Johnson and Carl Nelson were Duluth visitors Saturday.

Miss Celia Durfee spent Tuesday in Duluth.

J. Strous spent Tuesday in Duluth.

Mrs. A. L. Bishop was a Duluth shopper Tuesday.

Miss Hilma Peterson was a Duluth shopper and attended the matinee at the Lyceum.

Mrs. T. Hollenbeck visited her sister, Mrs. J. G. Rakowsky and attended the matinee at the Lyceum Wednasday.

Mrs. Graham of Duluth was a guest of her sister, Mrs. Cameron Hewitt the first of the week.

Mrs. Lundell, who formerly lived here visited Mr. and Mrs. J. E. Nelson Wednesday.

Rev. P. Knudson of New Duluth preached last Sunday afternoon.

Mrs. Louis Hogstad and children of St. Paul and Mrs. Wenberg of Duluth were guests of Mr. and Mrs. L. Hogstad Tuesday.

Mrs. H. D. Hewitt spent Thursday in Duluth.

Mrs. and Miss Alpine of Duluth and James Hayes of Chisholm were guests of Mr. and Mrs. McMahon's, the first of the week.

W. L. Windom spent Wednesday here looking after the interest of his farm.

Mrs. Olsen of Deer River visited with Mrs. Ole Palson the first of the week.

Mr. and Mrs. James Crawford and daughter spent Sunday at Fond du Lac.

Mr. Douglas of Ely was a Fond du Lac caller Sunday.

Mrs. Seamore of Duluth has opened a restaurant on the island owned by Peterson. A dock has been built by Capt. McLeod for the purpose of landing the steamer Moscotte on the island.

Bemidji

Bemidji, Minn., June 20.—(Special to The Herald.)—The 2-months-old baby girl of Mr. and Mrs. Alex Cameron of this city died Sunday afternoon of pneumonia, after a three days' illness. The funeral was held Tuesday afternoon and the M. B. A. lodge attended in a body.

A. Schumaker of Rock Island, Ill., has been in the city in the interests of a company, of which he is the traveling auditor. Mr. Schumaker owns a large tract of land south of the city and was looking after some trespassers.

W. A. McDonald of International Falls, who has been for the last eight weeks in the county jail here awaiting action in the county grand jury, of the September grand jury, has been released on a writ of habeas corpus, the first commitment having been faulty. McDonald is charged with passing a bogus $5 bank note at Gemmell. He was bound over by the municipal court authorities and brought to the local jail.

A. B. Daggett, who is now traveling on the road with Levison, a Minneapolis house, is more than pleased to get back on his old route, which allows him to pay visits to Bemidji.

A special train on the Minnesota & International Falls road, containing E. W. Backus of the Backus-Brooks Lumber company and several capitalists from New York city, passed through the city at an early hour Tuesday morning on their way to International Falls, where they will look over the dam proposition at that place.

About thirty young people enjoyed a dance Monday night in the Odd Fellows' hall. The dance was given in honor of Miss Tinnie Pendergast, who had just returned from her claim near Big Falls. All of those present report a delightful time.

County Auditor Wilmann is busy sending out the necessary ballots and election supplies for the special bond election to be held June 30.

The Episcopal guild and Sunday school pupils held a picnic at Diamond point Tuesday afternoon and despite the shower the young folks turned out largely and enjoyed themselves immensely.

About twenty boys belonging to the Young Men's Christian association of Grand Forks, N. D., arrived in the city Tuesday noon and went to Gnat Inlet, near Turtle, where they will camp for two weeks. The boys are in charge of their physical director, E. N. Fitzgerald.

J. I. Phillippi of Eugene, Or., who has been the guest of his brother, J. M. Phillippi, for the past two weeks, left Tuesday afternoon for his home in the West.

W. B. McLachlan's boat, the North Star, is again in commission, after filling with water last week. The sea valve in the bottom of the boat was opened during the night, causing the boat to fill. The water was pumped out the next morning and the North Star is now as safe and sound as ever, and is making its regular trips.

Ira B. Mills of the board of railroad and warehouse commission was a Bemidji visitor Tuesday. Mr. Mills is a candidate for re-election.

Calumet

Calumet, Mich., June 20.—(Special to The Herald.)—E. A. Lindgren has returned to Duluth after a short visit here.

A son has arrived at the home of Mr. and Mrs. George H. Kenst.

Representative W. L. Stannard has returned from the lower port of the state.

Mr. and Mrs. J. Nicholas and son have returned from an extended tour through the West.

Mr. and Mrs. A. L. Sherwin of Duluth are spending a few days here.

Fred Harris of Spokane is visiting here with friends and relatives.

H. Outcalt of Duluth is spending several days here on business.

Thomas Cox has returned from an extended visit to his old home in Cornwall.

Dr. R. D. Jones has gone to Chicago on a short visit.

Mrs. George Hare of Calumet avenue has gone to Milwaukee, Boston and other Eastern cities where she will spend the summer.

William E. Steckbauer has gone to Chicago on a short business trip.

William Rowe, aged 25 years was buried Sunday afternoon from his home. He was the son of Capt. James Rowe and had been ill eight years. He is survived by a father, mother, three brothers and four sisters.

A son has been born to Mr. and Mrs. Alex MacKenzie of Woodland avenue.

Miss Mildred Johnson has gone to England, where she will spend the summer.

Miss Lylie Frink has gone to Minneapolis, where she will be put under the care of specialists to improve her health.

Mrs. James Hoatson has gone to Milwaukee on a short visit.

Mrs. Samuel Mathewson and daughter, Helen have gone to Detroit for several weeks.

Mrs. C. M. Durfield has arrived here from St. Louis and will make her home in this city.

A. Sherwin of Duluth is visiting in Calumet for a few days.

Alfred Wayne of Detroit is in Calumet and will spend the summer here.

Dr. J. W. Clarke has gone to Chicago for a short visit with his brother, who is on his way to join the San Francisco fleet as chief entrance clerk.

Jonathan Hodges has entered a sanitarium in the southern part of the state.

Dr. Rogers has resigned his position as interne at the Calumet & Hecla hospital, and left this week for Chicago.

J. C. Woodhouse has gone to Detroit for a visit of two weeks.

Gordon R. Campbell has been elected grand standard bearer of the Knights Templar in Michigan.

Susan S. Peckham of Freeport, president of Rebekah assembly, I. O. O. F., and Miss A. Coulin of Crystal Falls, inside guardian of the assembly, are the guests of Miss Lily M. Curl, district deputy president of Stella Rebekah lodge.

Rev. A. J. Peterson and C. R. Anderson left Monday for Moline, Ill., where they will attend the convention of the Swedish Covenant Mission of America.

Miss Minnie Lawrence is spending her vacation in Detroit and Mt. Clemens, visiting friends and relatives.

Fred Osborne has arrived in Calumet from Cornwall, Eng., and will make his home in this city.

The first Chicago, Milwaukee & St. Paul coach to reach through to Calumet over the Copper Range tracks, came in Sunday.

J. W. Bowerman of Duluth, is visiting here for several days.

W. Roskilly of Butte, Mont., is visiting friends and relatives here for several weeks.

E. W. Winsor of Cohassett, Minn., is spending a few days in the city.

Miss Elizabeth Sheehan and Miss Clara Englehardt have gone to Chicago for several days.

Miss Jennison is at the Calumet Public hospital, where she was operated on the first of the week for appendicitis.

James D Ramsey, who has been with the Calumet & Hecla as superintendent of motor power for the past forty years, has tendered his resignation to the company, to take effect Sept. 1. Mr. Ramsey and family will go to Ann Arbor to reside.

C. G. Sillivan, manager of the Sullivan Stock company, will spend the summer here, visiting with his mother.

Dr. and Mrs. George E. Vincent of the Chicago university, delivered the address at the graduating exercises Wednesday night, at the Opera house, his subject being "The Larger Selfishness."

General Manager MacNaughton spent the week in Chicago as a delegate-at-large at the Republican national convention.

Miss Sophie Agnitch has gone to Detroit and Chicago on a two weeks' visit.

Dr. A. D. Lamb has gone to Chicago on a business trip.

Miss Mabel Roberts of Willow avenue left Sunday for Chicago and Detroit, where she will spend two weeks.

Harry E. Lean has gone to Massey, Ont., where he will visit the Hermina Mining company's property.

Mrs. A. Greenberg and child have gone to Chicago for a short visit.

Mr. and Mrs. A. Curto have returned from their wedding trip and will make their home in Red Jacket.

Miss Kittie Penninger has gone to Buffalo, where she will visit friends for some time.

The remains of the late Mrs. O. Sibilsky were interred Monday in the Eagle River cemetery. Rev. J. TenBroeck of Christ Episcopal church conducted the services.

Norman S. MacDonald, J. F. Danielson and Dr. W. S. Whisler have gone to St. Joe. They will bring back the new gasoline boat recently built for Mr. McDonald. The yacht's length is 56 feet with a 14-foot beam and is splendidly equipped.

Fred S. Eaton, chief clerk of the Calumet & Hecla, spent the week in Chicago on business.

Otto Beehler of Pine street has returned from an extended Eastern trip.

Contractor Charles A. Anderson has gone to Chicago for several days.

Mrs. E. MacAskill has gone to Detroit for a short visit.

Milton Hirsch of the Calumet & Lac La Belle office has gone to Milwaukee and Chicago on a visit.

The Calumet public schools closed yesterday, most of the teachers leaving at that time for their respective homes.

A son has been born to Mr. and Mrs. David E. Rice of the Grand Family theater.

Harry Read has returned from Ontario, where he visited his parents.

Mrs. Mary Williams and granddaughter, Miss Leonor aRule, left Monday for Kennewick, Wash.

Thomas Pemberthy, wife and son Russell have returned from a years' visit in England.

Elmer MacDonald, formerly of Calumet, now of Chicago, is visiting here for a few days.

Misses Katherine Hogan, Nellie Shanahan and Daisy Ryan have gone to Chicago to visit friends.

Mrs. Hannah Axelson, aged 81 years, died Tuesday night. Mrs. Axelson was the mother of Mrs. H. P. Claussen of this city. The remains were taken to Milwaukee, where they will be laid to rest in the family vault.

Ben Willeson and wife have gone to Duluth. They attended the Kremer-King wedding which took place in that city this week.

John MacKelvie and Miss Mabel Toope were married Wednesday, the ceremony taking place at the home of Stephen Martin. Rev. Dr. Stalker officiated. The best man was Ellis Ellis, Jr., and the bridesmaid was Miss Julia Kelly. The newly wedded couple left for Detroit, Buffalo and other cities on a trip. Later they will make their home in this city.

Mr. and Mrs. Heidemann and son, Arthur left Wednesday for a three months' visit in Finland.

Paul Humphrey MacNeil and Miss MarionMacNab were married Tuesday evening at the home of the bride's parents on Mine street. After an extended boat trip Mr. MacNeil and bride will reside here. The groom is a popular young architect of this city, while the bride is one of Calumet's most charming young ladies.

Fred Molitor and Miss Mame Quayle were married Wednesday evening at the home of H. E. Kratz, superintendent of schools. The bride taught in the schools here for the past four years and the groom is a promising young business man of Mohawk. Rev. D. Stalker performed the ceremony.

Miss Winnie Nettle and Mrs. R. E. Daniell have gone to Chicago for a visit.

Mrs. Harry Appleton and family have gone to Thessalon, Ont., where they will spend the summer.

John Hermes and Miss Florence O'Neill were married Thursday morning at the Sacred Heart church, Rev. Father Cisinair officiating. They will reside in Calumet.

John Provost and Miss Elizabeth Le Dus were married Wednesday morning at the Sacred Heart church. They will make their home in Laurium.

Miss Theresa Matheson and Allan Erlandson were married Monday night at the home of the bride's parents on Kearsarge street. Alfred Erlandson was best man and Miss Mary Pylkes acted as bridesmaid. The maid of honor was Miss Lizzie Issacson and Ernest Matheson was usher. Many elegant gifts were received.

E. R. Ostrander of Detroit, formerly of Calumet, who came here a few days ago on a visit has been called to Bordertown, N. J., on account of the serious illness of a sister.

Otto J. Sembla has gone to Chicago on a short visit.

Peter and John Torreans have gone to Chicago to visit there two weeks.

Brookston

Brookston, Minn., June 20.—(Special to The Herald.)—Misses Mary Burns and Alice Shannon of Duluth have been spending a week's outing here with Mrs. J. E. Ryan.

Ed Donley transacted business in Cloquet and Duluth Wednesday.

Axel Danielson was up from Mahtowa the first of the week visiting with his brother Andrew.

F. F. Slater returned Monday from St. Paul, where he went to meet his little daughter, who has been attending school at Andover, S. D.

Mrs. H. W. Wilkinson returned Wednesday from a few days' visit with friends in Superior.

Mrs. Desjardin

Latest News of the Neighboring Towns.

have been working at Flint pit for the past month were transferred to Para Tuesday, where they will get out ballast for the new Fermoy cut-off of the Great Northern. The shovel will probably be put to work at Flint during the latter part of the summer.

T. M. Orser was a Duluth business visitor Monday.

The Brookston Improvement association has received a lot from the townsite company, and the association will proceed to erect a log building thereon. The building will be finished in unique fashion and will undoubtedly be a credit to the town.

Joe Bever returned Tuesday from a few days' visit with relatives and friends at Pine City.

Mr. and Mrs. William Donley, Mr. and Mrs. Ambrose Donley and little son, and J. B. Innis of Superior were the guests of Mr. and Mrs. Ed Donley Sunday.

The brush and slashings from last winter's timber operations on the Fond du Lac reservation will be burned by the Northern Lumber company's crews, commencing next week. The burning will be done under the supervision of Charles Bradbury, assistant superintendent of logging.

A sneak thief entered the Greek boarding car Wednesday forenoon during the absence of the men, and got away with a coat, razor, shears and a number of minor articles. The theft was probably committed by a tramp, as there are many of this class passing through here at the present time.

Nick Tompkins went to Duluth Thursday, where he made final proof on his homestead claim. Rudolph Hantzsch and J. B Thiry were his witnesses.

Mr. and Mrs. Eugene Keable and little daughter returned to their home at Cloquet Monday, after spending Sunday here with the former's parents, Mr. and Mrs. E. Keable.

Aurora

Aurora, Minn., June 20.—(Special to The Herald.)—Mr. and Mrs. Dave Weimer are rejoicing over the arrival of a daughter who was born to them Monday.

Ray White has recovered so far from his recent illness that he is allowed to sit up a while each day.

Mr. and Mrs. Bjorn Christianson returned Sunday from a two weeks' visit in North Dakota and Canada.

Mrs. Charles Gove of Rochester is the guest of her daughter, Mrs. W. J. Rashleigh.

Supt. Young made a trip to Virginia and Buhl Friday returning via Sunday.

Mrs. Charles Rowell left Tuesday for her home in North Branch, after spending a few days with her aunt, Mrs. Christianson.

Mrs. N. A. Young and daughter accompanied a friend as far as Allen Junction Saturday evening.

The recital at the Methodist church Friday evening was well attended and greatly enjoyed by all.

The phonograph dance given by the ball boys Friday evening drew a large crowd and the boys added a nice sum to their treasury.

Miss Thomas returned Monday from a visit in St. Paul.

Mrs. R. G. Anderson of Osage, Ia., is the guest of her daughter, Mrs. A. L. Vanderpoel.

Mrs. Frank Winchester of Eveleth visited with Mrs. Roop Wednesday.

August Knuti and Dan Lang were called to Duluth Monday on the Erovich case. Erovich was arrested last March for ruining a blind pig at the Bangor.

The Methodist church picnic which was scheduled for last Saturday has been postponed on account of raink weather.

Jake Wiener was down from Gilber Tuesday.

Mrs. A. G. Sedgwich was called to Ironwood, Mich., Monday by the illness of her father. Her little daughter accompanied her.

Mrs. P. I. Erickson is visiting friends in Minneapolis this week.

Ole Sund of Duluth has accepted a position with the Aurora Hardware company as plumber.

Capt. Thomas of Ishpeming was a business caller at the Meadow mine Wednesday.

The school closed on Friday.

Applications haves been made for state aid for the Adriatic and Mesaba schools. The aid amounts to $125 in each instance.

Mrs. M. Levine and daughter Harriett arrived home from Minneapolis Saturday. Miss Levine has just graduated from the literary department at the university.

Miss Brown entertained a number of lady friends at her home Friday evening with a supper.

Miss Parks left Saturday for Duluth from whence she will go to Cleveland by boat.

Miss Dennis left Saturday for her home in Madison, Wis.

Miss Perham, teacher at the Adriatic, will spend her vacation in Racine.

The school board Monday voted to accept bids for the spreading of 300 yards of black earth and 1,000 yards of clay on the Aurora school yard. A lawn will be built.

Cloquet

Cloquet, Minn., June 20.—(Special to The Herald.)—The Cloquet Cubs were defeated at Moose Lake Sunday by a score of 7 to 2. The scoring by Moose Lake was almost all in one inning, when the ball was lost in the nearby brush. The Cubs played a fast game, and are not disappointed over their defeat. The Cubs will play the Murphy Colts at Duluth Sunday.

Carl Sanderstrom returned Saturday from the state university, where the previous Wednesday he graduated from the school of dentistry.

Dr. R. J. Sewall visited with friends at Duluth Sunday.

Hugo Schlenk was a Duluth visitor Monday to appear in the case of Charles Ambers against the Northern Lumber company of this city. Ambers brought suit against the company to recover pay on a time check, which he had in some way lost. The verdict was in favor of the company.

Frank Skemp arrived Saturday from Hamline university to spend the summer vacation at home.

R. M. Weyerhauser is spending the week with relatives at St. Paul.

Miss Bertha Dupont visited with friends at Duluth Sunday.

Miss May McLennan visited with friends at Superior Saturday and Sunday.

The Northern Lumber company's lower mill started up Monday evening, after having shut down for a week on account of high water.

G. M. Reeketto of Little Falls was the guest of W. C. Cobb Monday.

Mrs. H. J. Pettigrew left Tuesday for an extended visit at her home at Appleton, Wis.

L. A. Kennedy left Saturday for Hurley, S. D., where he will spend a two weeks' vacation.

Mrs. Jay Peacha returned Saturday from a visit with relatives at Two Harbors. Her sister, Miss Phebe McDermaid, of Two Harbors accompanied her on her return.

The ladies of the Methodist church will hold a New England supper and sale in the league room of the church, this afternoon and evening.

Mrs. S. S. Johnson and sons, Orie and Paul, arrived this week for a visit with friends in Cloquet.

Miss Eva Cookson and George Cookson attended the wedding of Miss Jessie Campbell and Frank E. Church at Duluth Wednesday. Both Mr. and Mrs. Church are well known in the city.

R. E. Cochrane and J. A. Fesenbeck left Thursday for Tower, in the vicinity of which they expected to take up a timber and stone claim.

Mr. and Mrs. C. A. Stafford, who were recently married at Davenport, Iowa, arrived in the city Monday and will make their home here.

Harry Campbell and Claude Erwin arrived Thursday from Delafield, Wis., where they have attended the St. John's military academy during the past year, and will spend the summer vacation at home here.

The Cloquet Commercial club is occupying its new rooms in the Summerfield block, and at a recent meeting there, a considerable amount of business was transacted. The celebration of the Fourth of July was discussed thoroughly, and a committee composed of Isaac Summerfield, J. E. Diesen, W. H. Lancelot, Oscar Anderson and F. V. Inskeep was appointed to prepare for and take charge of the celebration.

Miss Lucile A. Booker and Charles B. Watkins of this city were united in marriage Monday at the home of the bride's uncle and aunt at Grand Forks, N. D. Mr. and Mrs. Watkins will be at home in Cloquet on July 10.

John M. Ohman of Minneapolis spent a few days this week visiting with his brother, C. D. Ohman.

The branch line to Brevator on the Duluth & Northeastern railroad was completed this week.

Abrahani Duperron and family left Thursday for Michigan, where they expect to locate in the near future.

Mrs. C. E. Canfield left Tuesday for Spooner, Wis., on business connected with the United Order of Foresters.

W. C. Cobb left yesterday for Wadena, where he will conduct a summer school for several weeks. Mrs. Cobb left Tuesday for her old home at Northwood, Iowa, where she will spend the summer.

Miss Louise Lowe left today for a visit with friends at Lake Minnetonka.

The Scanlon ball team was defeated Sunday by the Superior postoffice team by a score of 2 to 3, and on Wednesday at Moose Lake they were defeated 15 to 2.

Ed Basterash left Monday for Hibbing, where he will spend the summer.

Cass Lake

Cass Lake, Minn., June 20.—(Special to The Herald.)—Mr. and Mrs. John Grady returned Thursday from a visit to St. Paul.

H. L. Hartley made a business trip to Hibbing and other range towns the first of the week.

Mr. and Mrs. John Baird returned Wednesday from their honeymoon trip to New York. The couple was given a rousing charivari at the Endlon hotel Wednesday evening.

Mr. and Mrs. Harry Ives of St. Hilaire were the guests of Judge and Mrs. Ives the first of the week.

Miss Rose Miskella is visiting relatives and friends at Grand Forks, N. D.

The members of the Royal league are making extensive preparations for a home talent play which they expect to put on July 2.

The Park Rapids baseball team will play the locals Sunday on the local diamond.

Mrs. Cropsy and son of Merriam park, St. Paul, are the guests of Mr. and Mrs. Hawley.

H. B. Lange went to Grand Rapids Friday to do some electrical wiring in the hospital there.

The special election called for the purpose of ascertaining whether or not it is the desire of the voters to bond the village for the amount of its indebtedness will be held next Tuesday.

The contract for building the new Congregational church has been let to Al Nelson.

Attorney Funck made a business trip to Bena Thursday.

H. N. Harding visited Bemidji Wednesday.

Sheriff Delury of Walker was in the village Wednesday and Thursday.

Mrs. M. L. Toole, who has been quite ill, is improving very rapidly.

Iron River

Iron River, Wis., June 20.—(Special to The Herald.)—Rev. C. E. Maves of Superior is to be the new pastor of the Evangelical church, and will move his family here in the near future, when the work of building the new church will be begun. It is thought probable that a parsonage will also be built at the same time.

George E. Beams closed the doors of his grocery and feed store last Thursday and filed a petition in bankruptcy.

A meeting of citizens was held at the office of the town clerk Monday evening, when it was decided to hold a Fourth of July celebration. Isaac Hubbard, treasurer of last year, reported $70 on hand which was not used last year. A committee was appointed to solicit funds, and the city expects to have a larger celebration than ever before.

The Treadwell baseball team of Superior and the Iron River ball team played a game in this city last Sunday. The Superior team was beaten by a score of 9 to 4.

Next Sunday the Marshall-Wells ball team will be here from Duluth to play the local boys. The game will be called at 2 o'clock.

W. E. Galligan, head bookkeeper for the Iron River Lumber company, has accepted a position with a large lumber concern at Cornith, Missn. The change will be in the way of a promotion for Mr. Galligan, and he will move his family to that place about July 1.

Principal and Mrs. Rood left last Monday evening for Milton, Wis., where they will attend the commencement exercises of Milton college and visit relatives and friends. They will visit Nebraska and Colorado before returning to Iron River.

The work on the addition to the Columbia school building will be commenced about July 1. The addition will be built on the west side of the beginners' room and will be two stories in height.

William Young met with a serious accident at Hessey's mill last Monday morning. His clothing caught on a shaft on the trimmer, and before the machinery could be stopped he was badly cut about the face and chest. The side of his head rested against the side of the circular saw while it was in motion, and the friction burned his head and face badly.

The Christian Endeavor society will give a Japanese lawn social at the home of Mr. and Mrs. A. H. Miles next Tuesday afternoon and evening, June 23.

Supper will be served at the Odd Fellows' hall by the ladies of the Congregational church next Friday evening.

The Catholic ladies will give an ice cream social on the lawn of Mr. and Mrs. Steckbauer's home next Saturday evening.

Mr. and Mrs. William McMillan of Portland, Or., but formerly of this city, are the parents of a son born recently.

A large, up-to-date barn is being built on the farm of R. A. Steckbauer. The building is 40 by 72 feet, with a concrete foundation and floors.

Joseph Chanteiois is clearing another eighty on his farm, and by fall expects to have the entire quarter section under the plow.

The infant son of Mr. and Mrs. W. J. Barker died last Tuesday of pneumonia. The little one was 13 months of age and had been delicate from birth.

Tower

Tower, Minn., June 20.—(Special to The Herald.)—Mrs. Ernest Merrill was called to Elroy, Wis., Saturday last by news o fthe death of her brother. She will remain there for a couple weeks.

Messrs. J. H. Hickey, Jr., John Graham, Fred Merrill and William Merrill of Duluth spent the fore part of the week fishing at Bass lake.

Mrs. Genery returned Thursday from Hibbing where she visited her sister, Mrs. George Reed, who is ill. Her mother, Mrs. James Cass, left yesterday to visit Mrs. Reed, whose has necessitated her being taken to the hospital.

The Ladies' Aid of the Presbyterian church gave a lawn social Wednesday afternoon and evening at the home of Mrs. Alb. Kitto. A large crowd attended, and a neat sum was realized.

Mrs. E. Hill entertained a number of friends at six-handed pedro Saturday evening.

Maurice J. Brennan of Hinckley, deputy sheriff for Pine county, was here Tuesday evening on business connected with his office and incidentally visited at the home of his cousin, J. D. Murphy.

Deputy Sheriff William Oppel was here Wednesday serving subpoenas on Towerites chosen to serve on the petit jury. Silas Robinson was called, but on account of his wife's death, was excused.

William Cass, who has had a severe attack of rheumatism during the past week, is again able to be around.

A number of local young ladies left Monday to attend the summer session of the Duluth normal. The party consisted of Misses Edna and Eva eKith, Effie Pfieffer, Emma Fredrickson, Caroline and Margaret Donohue and Ida Gordon.

Mrs. Charles Anderson of Duluth visited at the home of her parents, Mr. and Mrs. A. G. Murray during the week. She was accompanied by her little daughter.

The local lodge of Lady Maccabees will give a card party at Odd Fellow hall Wednesday evening to which all are invited.

A deal has been closed whereby Pete Helstrom becomes owner of the confectionery and notion stock of Carl Borgstrom. The new proprietor took charge this morning and will continue to do business.

Mr. Borgstrom has been employed at his trade as a tailor in a Biwabik establishment for the past week during which time Mrs. Borgstrom has had charge of the store. It is likely that the family will move to Biwabik.

A number of local young people drove out to the Kugler school Thursday evening to attend the commencement exercises. A lengthy program had been prepared and banquet followed. Great credit is due the pupils and their teacher, Miss Winnifred Pfieffer, for the efficient manner in which each number was rendered.

Mrs. Phil Aubin and children returned Thursday from a short visit in Duluth.

Misses Melville and Helen Hill leave Monday for a couple weeks' visit with the families of their uncles at Eveleth.

The local baseball team played with the Mesaba team at that place Sunday last and won by a score of 5 to 3. The Adriatic team of Mesaba will play here tomorrow.

According to present indications, Tower will celebrate the Fourth of July this year. At a mass meeting held Saturday evening a soliciting committee was appointed. The committee, at a meeting Wednesday evening, reported not having yet finished. The committee was granted an extension of time until this evening, when another meeting is to be held to prepare a program and make final arrangements. The usual Indian pow wow, squaw and Indian races will undoubtedly form part of the program.

Mrs. M. C. Woodard and daughter, Catherine, spent Sunday at the Shipman cottage on Burnside lake, where Dr. Shipman and family have taken up their abode for the summer.

Mr. and Mrs. Henry Sullivan arrived Thursday evening from Hibbing, having been summoned on account of the death of the former's sister, Mrs. Silas Robinson.

Roy Hill returned Tuesday from a few days' business visit in Duluth.

Mrs. Charles Mike returned Wednesday from a few days' visit at Mesaba.

Hayward

Hayward, Wis., June 20.—(Special to The Herald.)—Mrs. Eva Marquette left Sunday for Racine, where she will visit at the home of F. B. Foster, formerly of this place.

Miss Mae Purtell spent Tuesday at her home in Cumberland.

Mrs. I. Silesky returned from a month's visit at Minneapolis.

Mrs. Mangnuson of Everett, Wash., formerly of this place, is in the city visiting relatives and friends.

Father Chrysastim of Ashland and Father Colerick of O'Danah left here Wednesday for Reserve to assist at the celebration of the feast of Corpus Christi.

The body of James Harris, an old resident of Sawyer county, was found in the Nanakogan river, seven miles north of here. The authorities do not know if it was accidental drowning or a case of suicide, as he has been despondent for several months past. He leaves a wife, four daughters and two sons. The interment took place Friday. Services were held at the residence of his son-in-law, Anton Bivord.

Superior is booked to play Hayward's nine Saturday and Sunday.

The street carnival was held three days of the past week. The weather was very unfavorable, but a large crowd was in attendance most of the time.

Mrs. R. L. McCormick of Tacoma, Wash., visited at the homes of her sisters, Mrs. Holman and Mrs. Pugh, while Mr. McCormick was attending the Republican convention at Chicago.

Paul Gwyne of Lisle, Wis., was a visitor at Hayward the past week. He leaves Monday for a trip to Yellowstone park and the coast cities.

T. S. Whitten returned from a trip to the Twin Cities the first of the week.

The ice cream social given on Jim Cahill's lawn netted $50. The refreshments were prepared and served by the members of St. Joseph's society.

Mrs. P. Surl left Friday for Superior, where she will visit with relatives and friends.

Joseph Phelan has returned from Prairie du Chien, where he has been attending school the past year.

Park Rapids

Park Rapids, Minn., June 20.—(Special to The Herald.)—The firemen's tournament will be held in Park Rapids June 24, 25 and 26. A very interesting program has been planned by those in charge.

The June term of district court for Hubbard county has been in session this week. Judge C. W. Stanton of Bemidji is presiding. The grand jury finished up its work Wednesday, bringing in only one indictment. There are twenty-four cases on the calendar, three being criminal cases.

Married Thursday, June 18, at the residence of the bride's parents in Park Rapids by E. R. Stevenson, Wood H. Smith and Maud Arnold.

Mr. and Mrs. W. J. Spencer were among those who went to Akeley to the G. A. R. encampment.

Mrs. Snow of Little Falls and Mrs. Hillstead of Big Falls are visiting their parents, Mr. and Mrs. Smyth.

Arthur Loydahl returned Saturday from the state university, where he was one of the graduates this spring.

Mr. and Mrs. W. W. Woolley are entertaining the family of his brother, who came from Howard Lake Tuesday.

Mrs. John Boyer is entertaining her brother, George Dinkle, of Long Prairie.

Mrs. O. L. Davis returned Wednesday evening from the Twin Cities, where she attended an advent convention.

Mrs. Phil Medley visited at Wadena a couple of days last week, returning Saturday.

George Washburn was brought in from Mantrap lake Thursday, suffering from a badly diseased leg, and it is quite likely he will have to submit to an operation and perhaps lose his leg.

Ira Bartlett returned Monday from Hewitt, where he has been visiting his daughter.

Mrs. George Marsh returned Saturday from Osage, Iowa, where she has been making preparations for moving into the new cottage on Long lake.

Miss Ouida Winslow of Battle Lake came up Friday night for a visit with Miss Viola Cram and other friends in Park Rapids.

Mrs. Frank Tooley went to Devils Lake, N. D., last week to visit her husband and daughter, who have been there some time, but was called back the last of the week by the death of her mother, Mrs. Meinke.

Mrs. John Adams has been entertaining her father, E. Carver, of Sauk Center, for a few days.

Miss Hetty Palon of Dundas is visiting her sister, Mrs. Jillson, for a few days.

Grandma McNeil returned to her home in the southern part of the state Wednesday morning, after visiting with her grandchildren here for a few weeks.

Mrs. Ricker and family and Mr. Snavely came up from Fergus Falls Tuesday and will move into their old home south of the Congregational church.

Rev. and Mrs. F. R. Leach are entertaining Mrs. Ernest Knowles and Miss Nelson of Minneapolis.

Henry Postner returned from his southern and western trip Tuesday night. He explored as far as Idaho and then came home.

Charles Pierce was so unfortunate as to break a bone in his right arm last Saturday, the result of a fall, while practicing for the ladder climbing contest, and this will considerably cripple the home team in the events at the firemen's tournament next week.

Mayor Winship, William Langguth and Len Burdick have been at Brainerd this week as delegates to the state convention of the Eagles.

Mrs. Emil Stangler sold out here and left for the West Wednesday morning, where she will make her home.

The Improvement club was entertained Wednesday afternoon by Mesdames Hardman and Woolley at the home of the latter. It being the annual meeting the following officers were elected for the ensuing year: President, Mrs. W. T. Stone, vice president, Mrs. Grant Hardman; secretary, Mrs. Seth Tennis; treasurer, Mrs. C. A. Houston.

A linen shower was given at the home of Mrs. Crawford for Miss Maud Arnold Tuesday evening.

Miss Eva Brady has gone to Wadena to assist in caring for her sister, who is sick.

William Taber is enjoying a visit from his father, whose home is at Long Prairie.

Mrs. H. Kruse has gone to North Dakota for a visit with relatives.

Mrs. Jesmer went to Princeton Saturday to meet Mr. Jesmer, who has been away on an extended visit.

C. Klein, who some weeks ago bought the residence property formerly owned by Charles Waldron, has moved into town.

Henry Pennock returned home Saturday from St. Paul, where he attended the annual meeting of the delegates of the G. A. R. for the general transaction of business.

Mr. and Mrs. Allee are rejoicing over the arrival of a daughter at their home.

R. C. and Guy Livingston returned Monday evening from Minneapolis, where they have been attending a camp meeting of the Advent denomination.

Miss Clara Molting went to Akeley Wednesday evening for a visit with Mrs. McElroy.

Miss Flossie Fuller suffered a second attack of appendicitis this week and is still confined at her home, but is improving.

Howard Adams arrived in Park Rapids Tuesday for a short visit with relatives and friends.

Miss Mary Stevens has resigned her position at Central. Miss Mabel Mann succeeds Miss Stevens at Central.

Mr. and Mrs. J. A. Hummel of St. Anthony Park passed through town Wednesday en route to the state park. Mr. Hummel is connected with the state experimental farm and will spend the summer at the park in the interests of the forestry school.

The Park Rapids Mill & Elevator company has bought the Park Rapids Cement works and will employ an experienced man to take charge of the work.

J. J. Brewer and daughter, Miss Maud, started Monday on their trip to the old country and will spend about three months in Germany.

Mrs. C. S. Cox has gone to North Dakota to visit her sister, Mrs. True.

Chisholm

Chisholm, Minn., June 20.—(Special to The Herald.)—L. Roth attended to court matters in Duluth, the fore part of tae week.

A large number of dwellings are being built in Chisholm. A large number is also being built at the locations.

The several teachers in the Chisholm schools departed for their homes tae fore part of the week, the greater number leaving Monday.

Mamie, the 5-year-old baby of Mrs. J. Cosoker died Sunday. The funeral took place Tuesday from St. Joseph's Catholic church. Interment was had at Hibbing.

Several people from this place attended the horse races at Hibbing last Sunday.

The fast Hartley baseball team will play the Burt-Seifers team of Hibbing tomorrow afternoon on the Chisholm grounds. A very fast game is expected, as both teams are tie for first place in the Oliver league, and also both teams have been strengthened for the occasion by new batteries.

Miss Inez Rattama, who is employed as bookkeeper at the Chisol Meat company, has returned after an extended visit to relatives at New York Mills, Minn.

Prof. Olson of the State normal school was the guest of Prof. Vaughn, the latter part of last week.

Two former players on the Chisholm baseball team will be seen at Hibbing the latter part of August with the fast Odanah Indian baseball team. They are Third Baseman Day and Center Fielder Starr. Several fans from this place will go over and see them perform.

L. C. Sullivan drove to Nashwauk Wednesday and returned early Thursday morning.

Miss F. O'Reilly, daughter of P. O'Reilly of this place, returned to her home in Minneapolis after a stay of a week in Chisholm.

C. Jackse attended to business matters in the Twin Cities Monday and Tuesday, returning Wednesday.

Mrs. L. S. Frisch, mother of L. Frisch, departed for her home at La Crosse, Wis., this morning. She was the guest of her son for two months.

C. Taylor returned Monday from Vermilion lake, where he had been fishing for a week. He returned with several nice fish, one weighing fifteen pounds.

Mrs. R. Katz left for her home in New York, Thursday morning. For the last two weeks she was the guest of her nephew, M. Ritt.

Otto Porlor of Virginia, attended court matters in Chisholm Thursday.

Midway

Midway, Minn., June 20.—(Special to The Herald.)—An auction sale and entertainment will be held at the Swedish Lutheran church tonight.

K. V. Lagerstedt of Duluth transacted business in Midway on Monday.

The funeral of Albert Thoreson, whose death occurred on the 12th inst., was held from the Woodman hall last Sunday. The funeral was held under the auspices of the Modern Woodmen and was largely attended. The services were conducted by Rev. Ranshaw from Proctor. The deceased was 27 years old and was unmarried.

Miss Alvida Nolin visited with Miss Scott of Mahtowa last week.

Mr. and Mrs. C. Wallin and Mr. and Mrs. P. E. Nordin visited friends at Grand Lake and Pike Lake last Saturday and Sunday.

Jacob Jacobson has rented the farm of Michael Johnson and took possession last week.

Nels Johnson made a business trip to Duluth Friday.

J. B. Sorenson, a student from the G. A. college at St. Peter, Minn., is teaching a term of Swedish school here.

Zim

Zim, Minn., June 20.—(Special to The Herald.)—Miss Louise Willner left for Duluth Monday afternoon, where she will remain to attend the summer school.

Ole Olsen was a Duluth visitor Monday.

Olof Swanson has moved his family into Fred eP soretnar's mfwdlyu WS Fred Peterson's residence. He expects to build on his own claim in the near future.

Leo C. Ball of Duluth was a business caller here Sunday between trains.

Mrs. Gust Beckman of Fond du Lac was the guest of her daughter, Mrs. Nat Neslund, Saturday and Sunday.

C. J. Johnsen of Duluth transacted business here the early part of the week.

Mrs. O. P. Willner returned Thursday from Kelsey, where she had visited with her sister, Mrs. Gust Carlson, since Tuesday.

Miss Constance Willner left for Duluth Saturday.

The Ladies' Aid society of the Swedish Evangelical Mission church meets Thursday afternoon at the home of Mrs. Swan Alguren.

Mrs. Nat Naslund returned home Saturday evening from Fond du Lac, where she had visited with her parents, Mr. and Mrs. Gust Beckman, for the past month.

Miss Sadie Kenworthy returned Wednesday evening from West Duluth, where she had visited friends for a week.

Alfred Olson was a Duluth visitor the latter part of the week.

Meadowlands

Meadowlands, Minn., June 20.—(Special to The Herald.)—The Farmers' club met at McMaster's store, Saturday evening, June 13. On account of bad weather two of the speakers were unable to be present, and the attendance was very small. In the absence of the secretary, the president appointed Miss Hazel Tidel, secretary pro tem. The program in charge of A. L. Speece and Miss Arnold, was as follows: Reading, "The Jackdaw of Rheims," Wirt A. Thomson; a demonstrative talk on "Fruit Trees, Budding, Grafting and Planting," Bruce Bardell; "General Farming," J. H. Zansker; reading, Miss Hazel Tidd. After the program the president asked all the old members present to sign the constitution, and invited any of those present who were not members to sign at the meeting, as thereafter names must go before the membership committee in the usual manner. The same privilege was extended to the ladies present wishing to join as honorary members. The new members who signed that evening were Bruce Bardell, Alnzo L. Speece, T. E. Waddington. The new honorary members Mrs. William R. McMasters, Miss Hazel Tidd. The president announced that the Ladies Aid society invited the Farmers' club to join with them in a picnic for the Fourth of July, and appointed a committee of three, Messrs. J. Zanker, Speece and McMasters to assist the ladies in arrangements for the picnic.

The Busy Bees met with Miss Ruth Utter, Wednesday afternoon, June 17. The next meeting will be with Miss

If You Can't Come to Duluth Shop By Mail

Perhaps you need something badly, but don't feel like making a special trip to Duluth just to get one or two articles; or perhaps you live too far away to make the trip just when you feel this special need.

The firms whose announcements appear under this head make a specialty of promptly filling orders by mail. They are absolutely reliable and The Duluth Herald will refund all money paid for mail purchases made of them which are not satisfactory.

THE STYLE STORE
Giddings
DULUTH

The One Price Store
Orders for Male
Attire will be properly and promptly filled by the—
COLUMBIA CLOTHING CO.
Formerly "The Great Eastern."
Third Ave. W. and Superior St., Duluth.

Freimuth's
Silk Headquarters of the Head of the Lakes
Superior St.—Lake Ave.—Michigan St.
DULUTH.
MAIL ORDERS
New Suitings, Dress Goods, Silks, Wash Goods, Flannelettes.
New ideas in Kimona Cloths, Laces, Dress Trimmings, Notions and Butterick Patterns.
Samples and prices cheerfully furnished you.

PANTON & WHITE
Glass Block Store
Duluth, Minn.

Shoe Satisfaction
For the entire family.
Sorosis Ladies' Shoes.
Stacy Adams & Co.'s Men's Shoes.
WIELAND SHOE CO.
123 West Superior St.

The Most Complete Line of Ladies' and Gentlemen's Shoes at the Head of the Lakes. Prices right. Styles for everybody.
SUFFEL & CO.
W. Superior St.
DULUTH.

MUSIC
The largest and most complete stock of Music and Musical Instruments, Talking Machines and Records, Band and Orchestra Supplies, etc., at the Head of the Lakes. Send us your orders.
INGVALD WESTGAARD,
"Duluth's Leading Music House."

We fill mail orders for any kind of watch made
E. E. ESTERLY
Manufacturing Jeweler.
Largest Watch House in Duluth
428 West Superior Street.
Spalding Hotel.

ALTBERG'S
Dry Goods, Millinery, and Women's Ready-to-Wears.
DULUTH — First Ave. W. & Superior St.
SUPERIOR — 918-20-22 Tower Avenue.

Both Telephones.
BARTHE-MARTIN CO.
GROCERIES AT WHOLESALE
DIRECT TO CONSUMER.
102-104 West Michigan Street, DULUTH, MINN.

BUY YOUR CLOTHING
HATS, SHOES AND FURNISHINGS IN DULUTH.
And get the benefit of our low prices and large assortments.
THE DAYLIGHT STORE.
Oak Hall Clothing Co.
331-333-335 W. Superior St.

THE HERALD Takes Your Message to Thousands of Out-of-Town Readers.

"Where Values Reign Supreme"
STACK & CO.
Dry Goods, Cloaks, Suits, Millinery and Shoes.
21-23 West Superior St.
Special Attention Given to Mail Orders.

F. D. DAY & CO.
Fashionable Jewelers
315 West Superior Street, DULUTH.
Write us for anything wanted of a first-class jeweler.

What We Advertise You Can Order by
MAIL
The same special prices will be given our mail-order patrons.
WATCH OUR ADS FOR FURNITURE BARGAINS.
F. S. Kelly Furn. Co.
DULUTH, MINN.

Room "B," Phoenix Block.
J. H. ROBBERS,
COPPER STOCKS AND BONDS
Curb Stocks a Specialty. Listed Securities.
Out of Town Orders Given Special Attention.

Remember By buying in Duluth you get the advantage of big stocks, latest styles and the very lowest prices.

In Ordering Write carefully and explicitly just what you want and indicate plainly size wanted and your taste in designs and shades.

Hazel Tidd at White Face lodge, Wedneday afternoon, July 2.

Cedar Lodge, No. 3, Independent Order of Good Templars, met at McMaster's store Thursday evening, June 18.

A number of young people enjoyed a social evening at Mrs. William R. McMaster's, June 17.

There will be a dance given at the residence of Mr. and Mrs. T. E. Waddington, Saturday evening, June 20.

J. W. Reisinger and son have started their new house, and the family hope to be able to move into a part of it very shortly.

Barnum

Barnum, Minn., June 20.—(Special to The Herald.)—The Barnum Brick company gained a complete victory over the Northern Pacific Railway company before the state railway and warehouse commission regarding the spur that they were requested to put in. The plant started up Tuesday with a crew of fifteen men.

The Barnum Creamery are shipping 3,000 pounds of butter and 200 gallons of ice cream a week.

J. D. Connor went to Peoria, Ill., Saturday as a delegate to the M. W. A.

Lewis Larson and Miss Munroe of Duluth were the guests of Mr. and Mrs. B. M. Stene Sunday.

Mrs. J. M. Sauntry entertained the Ladies' club Thursday.

Charles and Fred Koster of Kalurala were arrested and brought before Judge Barstow for assaulting and threatening to shoot Frank Burkosky. Fred was fined $15 and costs and Charles put under bonds to keep the peace.

Dr. W. K. Wildman departed Monday for a visit at his home in DeGraff, Ohio.

J. A. Nickerson of Iowa is the guest of his daughter, Mrs. F. M. Zimmer.

Rev. I. A. Brandt returned from the western part of the state, where he has been holding meetings.

Mrs. H. S. Lord and son, Eldridge of Carlton visited with friends here last week.

Emil Krieger returned to St. Paul Thursday.

Mr. and Mrs. O. H. Dyer are entertaining their daughter, Mrs. C. C. Salter and grandchildren of West Duluth.

Mr. and Mrs. J. A. Parks and children of Cloquet are the guests of Mrs. J. S. Goodell, Sr.

Gray Gibeson is home from Deer River for a few days.

Mrs. E. Griffith of Princeton was in town Monday on business.

Mrs. W. Trask of Duluth is visiting her mother, Mrs. A. Brockman.

Miss Eva Cain is visiting with relatives in Carlton.

A baby boy was born to Mr. and Mrs. J. D. Connor Wednesday.

Fay Carney of Duluth is visiting her grandmother, Mrs. A. Brockman.

G. E. Brett of Washington is the guest of his sister, Mrs. Pickett.

Miss Margaret Lord of Carlton arrived Wednesday for a visit with friends.

Herman Brandtis visiting in Minneapolis.

Robert Ely arrived from Duluth Thursday.

Miss Florence Gerlach is visiting with William Hecker and family at Sandy Lake.

H. M. Morrison came down from Hibbing Wednesday.

George Carter cut his hand while at work in the sawmill at Deer Park.

Mrs. C. J. Dunphy is entertaining her sister, Miss Edna Walsh of Scanlon.

J. P. Thompson went to Mahtowa Tuesday.

Dr. Speck was called to Kalurala Monday to hold an inquest over Nick Kallula, who died Saturday night.

Moose Lake

Moose Lake, Minn., June 20.—(Special to The Herald.)—At the meeting of the Commercial club Monday night it was decided to celebrate July 4, and the preparations were left in the hands of four committees as follows: Arrangements, C. F. Mahnke, S. Swenson and H. F. Carlson; finance, S. A. Jacobson, C. F. Mahnke and W. Westholm; sports, Fred Gay, Nils Bergquist and E. A. Rydeen; grounds, Nils Bergquist, J. W. Lindmark and John Carlson. The finance committee has already collected $60.

Speck's Colts won two games this week, one from the Cloquet cubs Sunday, the score being 8 to 2. Brown and Rydeen was the battery for the Colts and Carlson and Boyer for Cloquet. The second game was with Scanlon Tuesday, the score being 6 to 2 in favor of the Colts. Frye and Rydeen was the battery for the Colts and Felzen, Gaskill and Hermanson for Scanlon.

The Moose Lake creamery shipped its first shipping of 2,250 pounds of butter to New York and Chicago last week.

Mr. Westlake, right-of-way buyer for the Soo, was in town Wednesday.

E. H. Knutila went to Willard Thursday for a few days' outing and returned Monday.

Mrs. S. A. Jacobson visited in Willow River Thursday.

Mrs. Schocks and Miss Ermina Schooks of Willow River called on friends here Sunday.

Mrs. C. Wall and children of Duluth arrived Wednesday for a visit with Pete Anderson and family.

Miss Maud Street transacted business in Willow River Friday.

The Athletic club is erecting a platform in the park, on which they will give an entertainment the Fourth.

Miss Millie Bayse left Thursday for an extended visit with her aunt in O'Niel, Neb.

Miss Grace Hill, who has taught here a number of years, was married Wednesday, June 10, at her home in Minneapolis, to C. A. Goodholm of Duluth.

Sever Severson of Willow River was the guest of Mr. and Mrs. Andrew Finess Sunday.

Miss Agnes Herrum returned Wednesday from a two weeks' visit in Superior.

Chris Burud visited with friends and relatives in Duluth and Superiod Saturday and Sunday.

Miss Edith Nevrrs is visiting in Willow River this week.

Miss Gena Nilsen is entertaining her cousin, Miss Anna Christianson of Fahnsville.

Elias Kalpanen came down from Gilbert the first of the week for the sale of his house and lot to I. C. Campbell.

J. A. Ovlund visited in Superior from Saturday until Monday, his niece, Miss Aletta Tonisen of Brooklyn, N. Y., accompanied him back.

E. A. Rydeen and wife returned from Minneapolis Sunday.

R. Evans went down to Minneapolis Friday and returned Sunday with Mrs. Evans and children.

A telegram was received by the State band here this week announcing the death of Halvor Kolstad. He was picked upon the streets of Baltimore, Md., unconscious and died in the University hospital on May 29. Mr. Kolstad and wife have lived here for fifteen years on a large farm three miles from town. He left May 15 to buy land in Virginia, and as he had $1,600 in drafts and currency besides other negotiable paper with him, it is thought that he may have been injured and robbed.

Joseph King his shipped his household goods to Duluth and the family will follow in a few days. D. O. Olson and family are moving into the house formerly occupied by them.

Miss Ella Gray of Sturgeon Lake was the guest of her brother and wife Saturday.

Mrs. Enoch Anderson returned to Duluth Wednesday.

Harry Lewis arrived from New York Tuesday, where he has been studying for the ministry, and joined his wife and daughter here.

Photographer Berg and Jeweler Fryklund of Cloquet were in town this week and negotiated with Jacobson & Gray Co., for the purchase of the property that consists of the harness shop, printing office and barber shop. They will also erect some new buildings between the meat market and barber shop.

The Soo received their steel spand for the Moose Horn bridge this week and a car of material.

Two blocks of cement walks along Main street has been built this week.

F. Loss of Roland shot a big bear and captured her three cubs, which he shipped Thursday to the park commissioners at Oklahoma City.

Ed Lindskog is ill with the smallpox.

W. W. Kirpatrick of Wrenshall, candidate for the Republican nomination of county superintendent of schools, was in town Wednesday.

Miss Mary Bergstrom, accompanied by her guest, Miss Johnson went up to Duluth Wednesday for a short visit.

Building inspector for the Northern Pacific railway, Frame was here Tuesday on his monthly tour of inspection.

Charles Vasterling was down from Scanlon between trains Tuesday.

Mrs. Sandbloom and children and daughter, Miss Emma Johnson went up to Carlton Wednesday for a visit.

C. J. Dodge is shipping lumber to Cloquet this week.

Supt. N. G. Nilsen returned from St. Paul Tuesday.

Miss Anna Nilsen left for Duluth Monday.

Mrs. Paul Weska and son, Rolbert left for St. Paul Wednesday for an extended visit with her parents.

J. B. Miller arrived from St. Paul Wednesday and will proceed at once to erect a dwelling house on the forty recently purchased from Mahnke & Rydeen.

Swan H. Pearson died Wednesday after a protracted illness of tuberculosis. The funeral will be held Saturday.

Nick Kallula, a young man of 20 years, who resides in Kalarala, was found dead in his bed Sunday morning. He and his friends had been on a drinking bout the night before. The coroner's verdict was extreme alcoholism.

The Farmers' Telephone company have completed their line into the village and expect to have telephone service by July 15.

Ironwood

Ironwood, Mich., June 20.—(Special to The Herald.)—J. T. Fitzgerald of Asaland, visited with relatives and friends in Ironwood over Sunday.

Mrs. G. Hoodworth of Iron River visited here the past week.

Miss Abbie Donovan has returned home from the Oshkosh normal.

J. A. McMillan of Medford, visited with friends in Ironwood over Sunday.

Miss Margaret Crosby left Saturday for several weeks' outing at Lake Gogebic.

Mr. and Mrs. T. E. Gustafson visited in Ironwood, Sunday.

Mr. and Mrs. J. E. Johnstone and daughter, Genevieve, spent several days of the past week visiting with friends in this city.

J. S. Laughlin of Milwaukee, was in the city conducting business, Monday and Tuesday.

Herbert Jussen has returned home from school at Ann Arbor.

R. E. Anderson and wife of Hanson, spent Monday and Tuesday visiting with friends in this city.

The senior class of the Ironwood high school, presented their class play in the auditorium of the Luther L. Wright school, Wednesday evening, and it proved a great success. The school auditorium was crowded to the doors at 8 o'clock, and about two hundred people were turned away. The play was one of the best every produced in the high school, and much credit is due to the careful training under Supt. J. V. Brennan and Miss Scott. The cast was as follows: It was entitled "A Night Off," and was presented by the following cast: Justinlan Babbitt, Dennis Donovan; Harry Damask, Edward Lesscyong; Jack Mulberry, Julius Johnson; Lord Mulberry, Clarence Hoit; Marc Antony Brutus Snap, Raymond Dick; Prowl, Byron Best; Mrs. Zantippa Babbitt, Amanda Strom; Nisbe, Nina Tolan; Angelica Damask, Amy Erickson; Susan, Tekla Anderson; Maria, Louise Smith. The graduation exercises occurred Thursday evening, and the program rendered was as follows: Invocation, Rev. G. M. Tourtelott; salutatory, Ethel Hohnberg; solo, Genevieve Jackson; commencement address, Prof. A. B. Storms; chorus, high school; valedictory, John Seppola; presentation of class, Principal H. R. Chamberlain; presentation of diplomas, Supt. J. V. Brennan; benediction, Rev. J. W. Johnson. The address delivered by John Seppola was of a high order. The graduating class consisted of thirty students, seven boys and sixteen girls. This is the largest class that has graduated from the high school since it was founded.

One of the fiercest storms that has ever been witnessed in this section of the country, raged for an hour Thursday evening. Hhail as large as marbles fell with a forty-mile gale, blowing from the west. Scarcely a residence in the county emerged from the storm without every window on the western side being broken. The flower house of R. Lutey suffered most, in which flowers were destroyed. The extent of the damage is not definitely known but is thought to be a large sum of money. Davis & Fehss' large plate glass windows were also broken.

Mr. and Mrs. Frederick Johnson, and Mis Gertie Haglin are enjoying an outing at Mercer.

Mr. and Mrs. Pearson Wells are visitinf relatives in Milwaukee.

Henry Mankervis is visiting his sister, Mrs. William D. Triplett of Pewabic street.

Rev. Frederick Luke, formerly of this city, for the past three years located at Negaunee, has accepted a call to St. Louis, Lower Peninsula.

F. Nogt of Milwaukee was in Ironwood Tuesday on busines.

Following are the officers elected at the annual meeting of the Ironwood fire department, held June 8, 1908: Chief, J. D. Oxman; assistant chief, Ernest Dear; captain of hose company, Harry Barr; captain of hook and ladder company, Mike Maloney; assistant captain of hook and ladder company, Robert Heidemann; secretary, Walter Uhm; treasurer, Will Mancanow; trustee, Julius Bentzen.

Thomas F Millen, a well known Ironwood boy, is one of the graduates of the medical department of the University of Michigan, this term.

Roy Hargrave, who has been employed by the American Express company in this city for some time, left Wednesday evening for his home at Appleton, Wis.

Louis Pefirm of Kaukaunna, Wis, is in the city visiting his sister, Miss Verna Pefirm.

James P. Murphy of Baltimore is visiting friends in the city.

G. W. Abbey of Fond du Lac was in Ironwood on business, Thursday.

Mrs. C. D. Goodwin is visiting her daughter, Mrs. Alice L. Giles of Virginia, Minn.

C. J. Shaddeck of Ishpeming, is in Ironwood visiting friends.

C. G. Winkler of Houghton is in the city on business.

Akeley

Akeley, Minn., June 20.—(Special to The Herald.)—Doran Carey was at the county seat on personal business.

Mrs. Dahms of Park Rapids has been visiting with her son, Walter Dahms for a few days.

Mrs. Dayton Jenks arrived here from Minneapolis for a visit with her daughter.

Fred Chandler, who was shot in mistake for a wolf, was successfully operated upon and will not lose his leg as anticipated.

Mrs. Roy Broughton was at Walker on a visit to her parents, Mr. and Mrs. Spencer, this week. The Broughtons are now in the Scott residence.

A. C. Anderson was here from Minneapolis this week to take in the G. A. R. encampment.

George McIvor has been busy erecting a business stand at the park.

Mrs. Joseph Nixon and family are at Nevis this week visiting friends.

The bandstand has been greatly improved and is now one of the best in the Northwest. Akeley band has been engaged for the celebration of the Fourth of July.

O. J. Clark, cashier of the Blue State bank, of Blue Earth, was here on business this week.

Miss Vina Burke has returned to Minot, N. D., after a visit here with her sister, Mrs. W. Carr.

Deputy U. S. Marshal, Frank Tufts, was the guest over Sunday at the Rodman residence.

Mr. and Mrs. L. A. Erwin are rejoicing over a daughter, the fifteenth child born to them.

Arthur Larson was struck by a belt flying from the pulley of a box factory machine and his face terribly lecerated. It is expected that he will lose his eye and his cheek bone is badly cut. He was taken to Minneapolis on Monday, accompanied by his sister, Mrs. Fry, where he will undergo surgical treatment.

Charles E. Elmquist, County Attorney of Chicago county, is in the city for the G. A. R. encampment and is the guest of his brother, Gust Elmquist, foreman of the box factory.

Akeley team beat Menahaga by 7 to 2 Saturday at the local diamond. Rain stopped the game on Sunday, when the game was in favor of Akeley. The game was very interesting. Akeley team this year is composed of local talent, and is one of the best in the Northwest.

The Akeley kids and the Park Rapids First National had two good games at Park Rapids and each won a game.

Roy Boleyn and family returned to Vogal Cital, Ia., after being here for two weeks seeking health among the pines.

Albert Johnson and Anna Selln were united in marriage at the residence of Albert Selln of Akeley. The Rev. L. D. Arnold officiated. A very elaborate supper was served to numerous friends and relatives. They will reside at Ninth Crow Wing Lake.

Fifty carloads of logs each day are being brought here by the Red River Lumber company's trains. The mill is now in full force with a complete crew.

The Akeley Stars went to Nevis last Sunday and were utterly defeated.

Hon. B. F. Wright of Park Rapids is the candidate for district judge from this part and he is busy among his Akeley friends this week.

M. M. Nygaard of Park Rapids, register of deeds, was here Thursday.

I. J. Collins of Frazee, is visiting with the Rev. J. T. Brabner Smith and family at the Methodist parsonage.

W. L. Bean of Akeley, the Republican candidate for sheriff, is busy securing votes.

The Republican County convention will be held in Akeley, June 25, in the opera house. Akeley has twelve and Park Rapids nine delegates. The others are scattered throughout the county. L. H. Rice is chairman and Joseph H. Nixon of Akeley is secretary of the county committee.

Akeley town board has decided to put in tiling for drainage purposes.

Attorney Dampier was at Lake Alice and Park Rapids on business this week.

Flag day was commemorated at the Methodist Spiscopal church on Sunday evening by a very fine program, and a sermon by Rev. J. T. Brabner Smith on the symbolism of the flag. There was a large audience.

Dr. A. M. Davis has returned from a two weeks visit at Howard lake Grey Eagle and Minneapolis.

Mrs. W. A. Tibbie has been visiting at Crookston with relatives and friends.

Mrs. F. B. Cannada and children are at Oriska for a two week's visit.

C. T. Kelley was at Nevis on Tuesday on business.

A change in the Akeley press took place this week when the associate Editor Kelly of the Herald was transferred to the Akeley Tribune.

Thayer Davis is home from the state agricultural school for a vacation. He enjoys the work and will return this fall.

Rev. L. D. Arnold had special services at the Congregational church on Sunday evening for Children's day. Special exercises were held at the Baptist church in the afternoon.

Walker

Walker, Minn., June 20.—(Special to The Herald.)—Walker is making elaborate preparations to celebrate the Fourth. The principal event of the day will be a water carnival in which all the larger boats on the lake will participate.

W. W. Wilson of Remer township has announced himself a candidate for commissioner from the Fourth district. This district embraces Walker and the position is at the present held by a Walker man J. B. Spencer. Mr. Wilson is one of the oldest Cass County settlers.

All of the twenty-two Elks in Walker went to Bemidji this week to attend the state convention.

Walker won from La Porte Sunday at baseball, the score being 6 to 10. The Walker boys have not known what defeat means yet this season.

William Jungck's mother arrived from Michigan Thursday. This is her first visit to Northern Minnesota. Mr. Jungck has the dry goods department with Griffith & Co.

Ben Rider and Genevieve Fehr were married at Pentham on the 2nd, word having been received here to that effect this week. They are both well known in Walker where they have lived for the past two years.

The Indians of Leech lake will hold a council at the Old Agency next week, the 23, to name one member of a commission which it to estimate the value of the allotted lands recently taken up by the government as forest reserve purposes.

W. A. Riggs and Miss Emma Deason were married Monday, the ceremony occurring at the Congregational parsonage by the Rev. George Michael. After a short stay in Walker, they will make their home at Little Fork.

Among the neighboring towns to celebrate the Fourth are La Porte, Benedict and Pequot.

Miss Ines Kinkele arrived home this week from a month's visit with friends in Duluth and the Twin Cities.

Mrs Ed Staede came up from Minneapolis this week to occupy her cottage at Lake Portage. Mr. Staede, manager of the sawmill, went down to Portage Wednesday.

Elmer Kulander and John Bilborn have purchased a gasoline launch.

The mill hands were paid off last Saturday, over $7,000 being divided among the workmen.

Miss Susie Mearow left for Rochester Friday to take up her work as nurse at the St. Mary's hospital. Her mother who was also visiting here returned to Aitkin.

Mr. and Mrs. Richard La Vine returned to Walker this week from their short wedding trip, having been married at Staples ten days ago. They will make Walker their home.

Mrs. Harry Straight and children left this week for Ludington, Mich., where she will visit her parents, not having seen them for seven years.

Frank Sayner of the Rhinelander Boat company, Wisconsin returned home Wednesday, after a month's stay here in the interests of his boat business. He placed four fine launches on the lake here, and expects to return in August with more boats.

Ed Garver, mill foreman, got caught in some shafting at the mill Wednesday, and in less time than it takes to tell it, he was relieved of his clothing. Aside from a few scratches he was uninjured.

Gus Kulander sold his 25-foot launch this week to A. W. Merickel. Mr. Kulander will replace his launch with a 30-foot speed boat.

Burr Clark and Charley Bilben of the agency, went over to White Earth this week to take in the Indian celebration.

Ely

Ely, Minn., June 20.—(Special to The Herald.)—Peter Western, assistant cashier of the Two Harbors bank, is visiting here with his mother and sisters.

Ira Griffin and his son Ira left this week for an extended visit in Chicago. The latter will return in the fall and resume his studies in the high school here.

Mrs. A. J. Thomas is in Milton, Wis., where she went last week to attend the graduating exercises at Milton college, from which school her daughter Cora graduates this week. Mr. Thomas accompanied her as far as Duluth.

Mrs. Sarah Shook is visiting with Mr. and Mrs. F. L. Cowen.

Miss Emma Baribeau has returned from the state normal school at Winona, from which she graduated last week, and Miss Carmon Miller from the Duluth normal, of which she is also a graduate. Miss Miller and Miss Baribeau have been offered positions here next year.

James Williams, Jr., is home from the University of Minnesota, where he is taking a mining engineering course.

Mr. and Mrs. Charles Pelto are planning to remove to the Mesaba range in the near future.

Assistant Supt. Frank Trezona of the Pioneer mine is visiting at his old home in Cornwall, Eng. Mr. Trezona has not been back home since coming here some twenty-five years ago.

Miss Minnie Perttula left Thursday morning for a summer visit with her brother in Oregon. She will return in September to resume teaching at the White Iron Lake school.

Dr. Ayres returned from his extended visit in Chicago and the East last week. Mrs. Ayres and sons met him in Duluth on his return.

Dr. Wonder came up from Duluth on Sunday for a short visit with Mr. and Mrs. Charles Trezona. Mrs. Wonder and daughter came a few days earlier and were in attendance at the commencement exercises of the high school.

Howard Whiteside, formerly of this place, visited here last week. Mr. Whiteside is engaged in mining in Mexico.

William Kevern has returned from his trip to the Twin Cities, where he has been as a delegate from the I. O. O. F. lodge.

Miss Mary Western and Miss Emma Western have returned from Aberdeen, Wash., where they were in attendance at the funeral of their sister.

Richard Hodge and Pouls Eisenach were delegates to the state convention of firemen held at Mankato, Minn., this week.

Odd Fellows' Memorial day was observed here by the local lodge last week. Services were held in the lodge rooms, after which the members went to the cemetery in carriages, where fitting ceremonies were performed over the graves of deceased members, and also at the graves of wives and children of Odd Fellows.

George L. Brozich and Miss Anna Horwat were marrie dat Joliet, Ill., on June 9. Mr. Brozich is a prosperous real estate and insurance man of this place, and the bride is the daughter of Mr. and Mrs. Horwat of Joliet. They will reside in Ely after July 1.

Supt. C. L. Newberry of this place will have charge of the Itasca county training school for teachers at Grand Rapids this summer, beginning on July 6 and ending Aug. 1. With him are the following assistants: Mrs. Julia Bochner of the Minneapolis schools, Supt. A. E. Pickard of the Hinckley schools and County Supt. Hattie Boothe of Grand Rapids.

The contractors who are constructing the sewer and water extensions have had an immense amount of bad luck, what with rainy weather, caving in of the walls of the trench, and the vast amount of green rock encountered. The work is moving a little more rapidly now.

Miss Olive Callaway left Tuesday morning for the normal school at Winona, where she expects to complete the elementary graduate course for teachers.

The people of this community are congratulating themselves on the good fortune of finding the two lost children of Jack Untinen of the Borch Lake settlement. There have been so many similar unfortunate incidents here and in this vicinity recently, that people expect the worst when they hear of a child being lost. The Patka boy, who was lost last fall, has not yet been found, nor any clue to his fate.

I. S. Jenkins and Fred Swanson are on an outing trip to the north of here. They will be gone for a week or more.

M. A. Torinus of the St. Croix Lumber company of Winton is erecting a fine residence on the lot just west of his brother's house at Winton. Mr. and Mrs. Torinus will make their home here permanently when their residence is finished, as the climate and schools are satisfactory, and Mr. Torinus will be able to give close attention to his business affairs.

Mrs. J. W. Osborn is enjoying a visit from her mother this week. The latter, Mrs. De Long, lives in Superior, Wis.

Miss Elda Rapson and Master John Ayres celebrated their birthdays with a double birthday party on Thursday. The younger generation did themselves proud, and most of them took in both parties in the afternoon. Games and lunch were served at both residences.

R. S. Miller has arrived home from the sanitarium at St. Paul much improved in health.

George Holmes is at Winton this week doing some work for the St. Croix Lumber company, who are finishing up several new houses for the skilled laborers at their mills.

W. G. Sexton, foreman of all the camps of the St. Croix Lumber company, has rented the Holmes property on Chapman street and is taking possession this week. Miss Elizabeth Sexton, his daughter, will teach in the Ely schools next year.

Mrs. Henry Chinn and son Harold are visiting at Ishpeming, Mich., their former home. Mr. Chinn and son Clarence will join them about the first of the month for a three weeks' visit.

Mrs. E. G. Deane, formerly a teacher in the Ely schools, writes that she and her husband, also formerly of this place, are in South America and will remain there for two years, as Mr. Deane has signed a contract as mining engineer with a mining concern for that length of time.

Contractor C. E. Wiersky is pushing the work rapidly on the new grade school in the west end of town. The school board is advertising for bids for filling the grounds. A four or five-foot fill will be required. From present appearances he will finish the building on schedule time. The building will present a handsome appearance when finished, as its location is on a hill overlooking the western part of the city.

The city is improving Harvey street by laying the curbes on each side of the street with stone taken from the trenches where the sewer is being extended on Fifth avenue.

The residence of John Habian is quarantined this week on account of the illness of one of the smaller children with this disease.

Tom Harri, one of the graduates of the high school this spring, has gone to Eveleth, where he has been employed by Pentilla & Nixon in their general store.

Miss Shirley Starling of Louisville, Ky., is visiting with her brother Edmond and Mr. and Mrs. W. D. Gallagher of this place.

PRESIDENT SAYS HE HAS HAD A CORKING TIME.

Washington, June 20.—On the eve of his departure for Oyster Bay for his summer vacation, the president was reminded that he perhaps of all men had fairly earned a rest, to which he replied briskly and cheerily:

"Do not waste any sympathy on me. I have enjoyed every minute of my stay here and my thanks are due to the American people and not theirs to me for the opportunity I have had to serve them. I have had a perfectly corking time," he added, with a characteristic Roosevelt smile and a final handshake.

MINERS QUIT WORK.

Denver, Colo., June 20.—Two thousand five hundred miners in the Northern Colorado coal fields quit work yesterday afternoon, intending to remain out until the operators grant an increase in wages or make satisfactory concessions. If after further negotiations between the United Mine Workers' officers and the operators, no settlement is reached, a formal strike will be called.

DR. MITCHELL

Treats and Cures All Diseases.

Ten years in Duluth, treating all kinds of diseases that flesh is heir to, without the use of drugs or the surgeon's knife. Cures cancers, removes tumors. No risk of life, no pain attached to this treatment. Also neuralgia, nervous prostration, heart, stomach, liver, kidney, sexual weakness, female troubles, deafness, paralysis, lumbago. All diseases yield readily to his electro magnetic treatment, because the treatment goes directly to the diseased organs and restores prefect harmony throughout the entire system.

Mr. A. P. Anderson of Osage City, Kansas, says: "I went to Dr. Mitchell in a hopeless, helpless condition. My relatives and friends thought I was beyond help, suffering with stomach and heart trouble. After taking a course of his treatment I most highly recommend it to others. Will be pleased to answer any inquiries."

Miss H. Anderson of Grand Marais, Minn., says: "I went to Dr. Mitchell a nervous wreck, after having doctored for three years, without receiving any benefit. I took a course of Dr. Mitchell's treatment and recommend it for nervousness and all other diseases.

Office 325 West First St. Phone 579, Zenith.

FAMOUS THIRTEEN TOWNS

Former Indian Reservation Now Dotted With Farm Buildings---Splendid Country That Surrounds Fosston---Wealth Derived From the Creameries.

To the Editor of The Herald:

Some time ago I promised a representative of your paper to write an article for publication, and if I did not have anything else to say, just let your readers know that we are still on earth. But, perhaps, some of them do not know where we are located, and for the benefit of those an introduction may be proper.

The traveler who makes a journey between Duluth and the Red River valley, on the Great Northern, is passing through a region which, with the exception of the towns located along the railroad, seems to be doomed to wait a long time before it will be developed and transformed into settlements. A considerable portion of this territory was undoubtedly at one time covered with valuable timber, but from motives of human greed and criminal wastefulness in permitting forest fires to complete the destruction begun by man, it has suffered irreparable injury and been allowed to revert back into a state of desolation. It is with a feeling of sadness that one contemplates the ruin which here has been wrought, and it is to be feared that our decendants will look back upon this generation with feelings not akin to veneration. It is true that the federal as well as the state government have of recent years come to realize that we have been going at a pace and pursued a policy which in a few years will bring us face to face with conditions not anticipated by the people, and disregarded by those freebooters who invaded the immense forest of the northeastern portion of our state, and some measures have been talked about with a view of preventing the annihilation of the timber supply. Yet, so far, it has been all talk without any practical results. It has given some of our legislators an opportunity to shed tears upon the ashes and ruins of our former wealth, and for this we ought to be grateful. However, those who have acquired title to tracts, equal in size to principalities of the old world, resent all interference on the part of the government, and denounce it as an intolerable maddlesomeness in private affairs, and they have never lacked men ready to defend all their acts of wantonness and depredation. But to a thoughtful observer, one who truly loves his country, the preservation of our natural resources is a matter of far greater importance to the people than any othe, and the question of a high tariff or a low tariff, the contruction of more battleships, the subsidizing of our mercantile marine, pales into insignificance when compared with it. Upon no theory can the destruction of our native forests be defended unless we acknowledge ourselves to be actuated by the same motives as a pack of wolves in pursuit of prey— to kill everything in their path.

But it was not my intention, at the time I promised to write an article for The Herald, to enter into a discussion of a subject relating to national economy, still having recently made a trip through the territory referred to, I cannot let this opportunity pass, while the impressions are still vivid, without making a feeble protect against the unparalleled wastefulness pursued with relentless energy.

Prosperous Farmers.

When emerging from the forest, the railroad winds its way in a northwesterly direction and descends upon a plain dotted with farm buildings, apparently the abode of prosperous tillers of the soil. The change of scene which meets the eye of the weary traveler is a great relief, and the beautiful country becomes even more so by way of contrast between the cultivated fields with which he is now surrounded, and the uninhabitable swamps which he has left behind.

Twenty-five years ago the famous Thirteen towns were a part of the land set aside for the benefit of the Chippewa Indians, but in the summer of 1883 it was opened for settlement. The reports of its fertile plains, magnificent forests and beautiful lakes had been spread far beyond the borders of the state, and home-seekers came from every direction and staked out their claims. At this time the nearest railroad was from fifty to sixty miles away, but this inconvenience did not deter those hardy pioneers who came here with the intention of establishing new homes. Most of them were young and looked upon the future with hopes characteristic of youth, hopes which in some instances have been more than realized. Well do I remember the gatherings of those early settlers. A stronger and more robust lot of people, men and women, never planted themselves upon virgin soil. Nearly all of them had Viking blood in their veins, a race unsurpassed as homebuilders by any in the world. Of the early struggles of this community volumes might be written, and I believe they would be read with great interest if the writer could make himself thoroughly familiar with the subject. But it is not within the scope of this article to dwell upon the past, yet before proceeding any farther I wish to pay a tribute of affection to those who contributed their energy towards converting the wilderness, previously the hunting ground of roving bands of Indians, into a prosperous settlement, those who have taken their places "in the silent halls of death," perhaps in some cases without even a slab marking the place where they were laid to rest, yet because they lived the world is richer today.

The Village of Fosston.

Coming from the East, on the border of the timber belt, the traveler enters the village of Fosston, a town containing about one thousand inhabitants. Its location is such that it is the natural center of a large territory. Here, in five capacious elevators, the farmers dispose of their surplus grain; here their wheat is ground into flour in a mill equipped with the most modern machinery, and here their wool is spun into yarn or manufactured into cloth. Last, but not least, the creamery is a very important factor in the production of wealth. Like all infants it has been subjected to a great many ailments, and for a while it looked as though it might pass away, like one born out of season. There was a time when the farmers thought that any waste land was good enough for pasture, and that the hay which their horses did not care to eat was good enough for the cows, and the result was that the creamery, instead of being a source of revenue, became an additional burden. However, by experience the farmers have learned to treat their cows differently, and the result is increased bank accounts. It has also been demonstrated that this particular locality is better adapted for dairying than the great plains along the Red river. In the first place, nearly every farm has a natural grove; secondly, an abundance of pure water.

With the advent of creameries, new conditions have arisen so far as the village is concerned, because where there is a creamery a country store and a blacksmith shop is generally to be found. Then, too, rural mail routes have been established, and the farmer gets his daily mail with the same regularity as the city dweller. This has to a large extent obviated the necessity of coming to town, a condition, if carried on, which will be detrimental alike to village and country. And in order to counteract this tendency to isolation, the people of Fosston came together recently and organized the Citizens' League of Eastern Polk county, the primary object of which is to revive the old spirit of mutual intercourse. The question which presented itself for solution by the new organization was what measures were to be taken with a view of bringing about the desired result, and as a first step in that direction the old custom of having market days at stated intervals will be revived. Other towns who have tried this experiment claim it a success, and the people of Fosston are anxiously awaiting the outcome of this new venture. The first market day will be the 20th of this month, and if the expectations of the organization are realized, a new epoch in the history of our town is about to begin, and all are doing their utmost to insure success.

Fosston has also another event in view. But of this I shall ask for space in a later issue of The Herald.

Yours truly,
JOHN VIG.
Fosston, Minn., June 17.

ASK JUSTICE TO MODIFY ORDER

Thaw's Counsel Want Him Committed to Some Other Asylum.

New York, June 20.—Counsel for Harry Thaw applied to Justice Dowling in the supreme court yesterday to modify the justice's order by which Thaw was committed to the state asylum for the criminal insane at Matteawan at the conclusion of his trial for the murder of Stanford White. Col. Franklyn Bartlett appeared for Thaw and Mr. Jerome opposed the application.

In his argument in support of the application to transfer Thaw to another asylum than Matteawan, Col. Bartlett made known that it is the intention of the Thaw family, at some later time, to ask for a jury trial to determine the question of Thaw's sanity. Col. Bartlett said the demand for a jury trial would be made on behalf of Thaw, Thaw's mother, brothers and sister and friends. He made no mention of Thaw's wife in his argument. Col. Bartlett argued against sending Thaw back to Matteawan on the ground that he is not a criminal.

Justice Dowling asked if there was any difference in the situation since he committed Thaw to the asylum. He said that from the testimony of Thaw's own experts it was clear that Thaw was not in his right mind, and that the only proper place to which to send him and where he could be under supervision and where he would not be likely to escape, was Matteawan.

Justice Dowling said that he was convinced that Thaw's condition of mind was such that he was likely to escape if not properly safeguarded, and do injury to himself or others.

At the conclusion of the arguments, Justice Dowling said he would reserve his decision until he had an opportunity personally to go to Matteawan.

Cured Hemorrhages of the Lungs.

"Several years since my lungs were so badly affected that I had many hemorrhages," writes A. M. Ake of Wood, Ind., "I took treatment with several physicians without any benefit. I then started to take Foley's Honey and Tar, and my lungs are now as sound as a buhet. I recommend it to advanced stages of lung trouble." Foley's Honey and Tar stops the cough and heals the lungs, and prevents serious results from a cold. Refuse substitutes. Sold by all druggists.

CLAYTON CHOSEN AS TEMPORARY CHAIRMAN.

Chicago, June 20.—The new Republican national committee organized yesterday by the election of Powell Clayton of Arkansas, veteran member of the committee, as temporary chairman, to serve until a permanent chairman shall have been selected. Elmer Dover was re-elected secretary and W. S. Stone, sergeant-at-arms. A committee was named to consider the appointment of sub-committees to go to Cincinnati to confer with Secretary Taft regarding the selection of a permanent chairman to manage his campaign.

MORE MONEY FOR MODERN WOODMEN OFFICIALS.

Peoria, Ill., June 20.—Buffalo was selected for the head camp meeting of the Modern Woodmen of America for 1911.

Head Consul Talbot hereafter will get $10,000 a year instead of $5,000. Clerk Hawes will get $7,500 instead of $4,500, the head banker $5,000 instead of $3,600, and each director will receive a flat $6,000 annually. Executive officers were empowered to purchase the Ambler ranch near Colorado Springs and raise funds by subscription for the erection and maintenance of a sanitarium for consumptive Woodmen.

INDORSES THE PLAN

Commercial Club Committee Favors Sundby Road Route.

Believes Route Will Provide Easiest Grade Over the Hill.

The sub-committee on roads and highways of the public affairs committee of the Duluth Commercial club held a meeting yesterday, at which the hearty indorsement of the members was given to the Sundby road proposition, the easy grade from the central portion of the city to the country back of the hill.

The committee went into the matter of the proposed road very carefully and believes that it would, if carried out, meet every purpose for which it is proposed.

Mr. Sundby, who proposed the route, which he claims will be an easy grade, sets forth the purposes and the advantages in the following communication to the Commercial club committee:

"In building a road, I presume it is agreed the only place to begin is at the base. It is not much good having miles of good road in the country, it the only market the farmer has is surrounded by steep hills and bad patches of road. In other words, a team's capacity or usefulness can only be measured by the worst piece of road it has to travel, if the same is only a block long. The writing and agitating in the papers for the purpose of attracting settlers to the land in this vicinity will be of no avail as far as the intelligent farmer is concerned, and of course that is the class we want, if, after spending a great deal more to make a farm out of his land than in other localities, he can figure that it will also cost him twice as much to market his products.

"The road proposed is the only available route, making practically a straight line, the grade 7.2% per cent, or about the same as Third avenue west between Superior and First streets, and that only for a few blocks below Mesaba avenue. After crossing Mesaba avenue the grade is not of any consequence whatever. The construction up to said avenue is somewhat expensive, on account of a certain amount of concrete work to culvert Brewery creek, but this is at present contemplated by the board of public works as a necessary improvement, whether this road is built or not.

"Some argument has been advanced in favor of a zigzag route, in order to cheapen construction below Mesaba avenue, but, after a little consideration, the same will not hold good, because if it would only cost one-half as much per block, when there are two or three times the number of blocks to pay for, the amount would still be the same, and we would arbitrarily compel all users of this road to make this extra mileage for nothing. It would certainly not hold good after figuring that the concrete work over the creek has a value of its own. There is not much land to be condemned—a small piece in the Brewery creek ravine above Eleventh street for about one-fourth of a mile, and a little more than a fourth of a mile between Duluth Heights and the Maple Grove road. All of this land is worth very little for any other purpose.

"The Maple Grove road is the only logical one to improve as a trunk road. It runs between the Hermantown and the Swan Lake roads, and is connected with these by fair cross-roads. It is making a perfectly straight line from Duluth Heights to St. Louis river

SELLING SALTED MINES

How Worthless Claims Are Made to Appear Valuable to Prospective Buyers.

In the development of the mining districts of the West there has been always a good supply of suckers, and the sale of salted mines has been the result, says the St. Louis Globe Democrat. That there is "a sucker born every minute" is recognized by the mining shark, and it is probable that in the new mining camps of Nevada the sale of salted prospects goes merrily on.

For those to whom the term is new, it may be said that "salting" is the process of making a worthless mine, or prospect, appear valuable to the prospective buyer.

In the early days of the California placer mines, when the gravel was washed in the open and the product was virgin gold, mine salting was in its glory.

One of the most successful methods of salting a placer mine was the broadcast method. In carrying out this scheme the owner or his agent comes to the mine in the small hours of the night and sows several thousand dollars' worth of gold dust in the gravel he expects to wash the next day. The buyer is around every day, seeing things with his own eyes, and when he sees a clean-up of several thousand dollars every day for a week or two he is convinced, and the deal is made. It will take him just two days to find out that he has been salted, and that the daily clean-up was practically all the gold there is in the claim. In the meantime the former owner has had plenty of time to make a good getaway to pastures new.

The shotgun method of salting a placer mine is the favorite method of writers of mining stories. It is not in use at present, and it is likely that its use has been greatly overrated. However, there was one case in which it was used with good results to all parties concerned.

Two Englishmen were working a placer mine in California. They had washed the gravel until they could get no more gold, and were preparing to abandon their claim, when they heard of two Chinamen who were looking for a mine. They saw the Chinamen, and arranged to go out and look at the mine. They did not have time to return to the mine, so decided on a novel plan of salting.

They had killed a rattlesnake the evening before and had thrown it into the cut. They loaded a shotgun with gold dust and when they went out to the mine one of the Englishmen kept a little ahead of the others. When he arrived at the cut he let out a war-whoop and fired both barrels in to the snake, filling the gravel with gold dust. The scheme worked to perfection.

The Chinamen were suspicious and insisted on taking their own samples. They took samples in several places, panned the gravel and were very much pleased with the result. They offered the Englishmen $1,500 for it, and after a little haggling the deal was closed.

The Chinamen went to work the next day, and their month's work netted them about $25,000! Another day's work and the Englishmen would have struck it!

But even the sucker becomes wise in time. Buyers now insist on taking their own samples. They insist on drilling holes and blasting out the ore and picking their samples out of the ore they have mined themselves. But in spite of all these precautions they are often salted.

Sometimes the face and sides of the drift are drilled with a fine drill, called a needle drill. The holes thus made are filled with a mixture of quartz sand, gold and plaster of paris. When the prospective buyer comes along he is allowed to have his own way about sampling the mine, and gets the salted sample.

Another seductive method which was used in the Cripple Creek district is the tin can method. In this the sucker drills the holes and takes his own samples from rock he had mined with his own hand—but, alas! only to be salted. The innocent looking tin can picked up on the dump and used to water the holes while drilling has been generously "doped" with chlorido of gold by the seller.

One of the crudest cases of salting was perpetrated by on old negro on two United States senators and a banker. These men had all had mining experience, but they thought the negro too ignorant to salt them.

One day a negro appeared at the bank and asked to see the owner. He was asked his business, and produced an assay certicate showing an assay of several hundred ounces per ton silver. He was ushered into the back room and a messenger dispatched to the assay office to vertify the certificate. It was found to be correct, so the negro was held while the three capitalists had a consultation. It was decided that one of them go out with the negro and sample the prospect.

The negro was held until next day, when he went out with the senator and sampled the mine. The samples assayed even better than the first ones. The negro wanted $10,000 for the mine, but they brought in a lot of gold coin and stacked it up in front of him, and it loked so big that he took it. There was $8,000 in gold in the pile.

He explained afterward that he salted the samples with choloride of silver. It was in the hotel at the mining camp. It was late at night and he and the senator were the only ones in the office. The senator went out for a few minutes, and while he was gone the negro opened the sacks and mixed in the chloride of silver which he had ready in his pocket. When the senator returned he was asleep in his chair.

The negro went to Ohio and lived high as long as his money lasted. Then he telegraphed to the banker that he was broke and wanted to come back West. The banker showed it to the senator and asked, "Shall we send for him?"

"Yes," answered the senator. "He's too smart a nigger to be stopping back there."

So he was brought back and given a job as porter, and worked in that capacity until his death a few years ago.

"How is a man to avoid being salted?" In the first place, there are only two classes of people that have any business dealing in mines. They are the men who have training and experience and understand the business, and the capitalist who can afford to lose once in a while.

The way capitalists avoid being salted is to employ a competent mining engineer, and have him make a thorough examination of the property.

Another way is to get a lease and option on the property. By this means the property may be worked for a year or six months before the purchase price is paid. In that length of time the prospective buyer will have the opportunity of testing all portions of the mine by actual work.

THE COLORADO DISTRICTS

Rich Vein Opened in Mountain Beauty Mine---Gotch Park Tunnel Making Good Headway and Will Double Progress in August.

Colorado Springs, Colo., June 20.—A four inch stringer in a three foot vein just opened in the Mountain Beauty mine, Cripple Creek, carries 267 ounces gold per ton, with a bullion value of $2.67 per pound, or $5.34 per ton. The quartz surrounding the stringer carries $100 gold per ton. The mine is under lease from the Mountain Beauty Gold Mining company to Austin Holman.

The deep drainage of Gotch Park tunnel is in 2,483 feet, 288 feet being the May record. The intermediate shaft was sunk 115 feet last month. It is now 355 feet deep. When it reaches the tunnel level in August the tunnel will be driven from two heads, making double present progress.

The Elkton mine, Cripple Creek, produced 1,800 tons of $25 ore during May. Since June 1 about 600 tons of $30 ore have been shipped.

The Vindicator Consolidated, Cripple Creek, produced 2,000 tons of $40 ore during May. The company is breaking ore on all levels below 400 feet, some of the richest ore coming from the 1,100 foot level. The shaft is being sunk an additional 100 feet. Lessees are shipping three cars of $40 ore daily.

The Cresson mine, Cripple Creek, outputted 2,000 tons of $20 ore in May. Ore is coming from large bodies on three levels. The shaft is being sunk to 1,000 feet depth.

A third interest in the Audrejack mine, in the new Spaulding camp, has been sold to C. C. Porter for $12,000.

The Elkton Consolidated Gold Mining company has declared the regular bimonthly dividend of 1 cent, also an extra of half a cent—$37,500 total—payable June 24. The company's total dividend will then be $2,110,990.56.

The Eggleston lease on the Wilson dump of the Free Coinage group, Cripple Creek is shipping two cars of ore daily. The ore averages $10 to $12 per ton. The Moon Anchor dump is being worked over by this and other firms.

The Mulvaney lease on the Old Gold mine, Cripple Creek, is extending an upraise through a phonolite dyke in expectation of finding the C. K. and N. vein above it. Work is being done from the 400 foot level, or just above the water. Formerly the mine yielded high grade ores.

The Isabella Mines company is outputting four cars of $60 ore daily. Vidler & Co.'s lease is shipping $20 ore from the 300 foot level. McBurney, operating on the Emma No. 1, is crosscutting at 200 feet depth.

The Submarine shaft of the Alps mine, on Quartz Hill, Nevadaville district, is in rich ore at 1,000 feet depth and on the west side of the shaft. The rich streak is two inches wide. It runs alongside of a smelting streak carrying $150 to $200 gold per ton with values in silver and lead, also 14 inches of free milling ore running 2½ to 3 ounces gold per ton.

The Drummond group of four patented claims on Columbian Mountain, Georgetown, has been taken under heavy bond by the Golden Glory Tunnel Mining company. The property was a good silver producer prior to the 1893 panic.

The Santiago mine in East Argentine district, began shipments this week over the Argentine Central road, which has reached the summit of Mount McClelland. A heavy tonnage coming from the fourth and fifth levels awaits transportation. On the fifth level Harper & Co. are stoping on $50 gold-copper ore 18 to 24 inches wide.

The Ute mine of the United Rico Mines company, Rico, is in ore returning $25 gold, 400 ounces silver, 24 per cent lead and 4½ per cent copper per ton. A car shipment has just returned $4,000.

AT THE LAKE COPPER MINES

(Continued on Page 19.)

interests, in Keweenaw county. Work on the Seneca has been started but a short time, but from development on both north and south, on the same lode, the prediction of a bright future seems amply warranted.

In addition to the Keweenaw county properties now developing on the Kearsarge lode, there is considerable work under way, in Houghton county, on the same amygdaloid. The Calumet & Hecla has three shafts on the Kearsarge but these are idle, and probably will remain closed until work at the southern end of the Centennial has given further information. South of the Calumet & Hecla is the La Salle, controlled by the Calumet & Hecla company, which includes both the Tecumseh and Caldwall properties, and on this tract work has been in progress steadily for two years past. This gives a total of seven producing mines, four active developing mines and one idle property, partly developed, on the Kearsarge bed, the work extending for an extreme distance of nearly fifteen miles. No other copper-bearing bed of the Lake district ever has been opened continuously for as many as seven miles, though it is probable that the Baltic amygdaloid will have been opened for fully ten miles, within a few years. As matters now stand the Kearsarge and Baltic beds enjoy undisputed supremacy among the amygdaloid lodes of the district, though in actual production there is but slight difference between the three mines of the Baltic and the seven of he Kearsarge.

The Rhode Island is continuing exploratory work midway between Houghton and Calumet, and the Hancock is sinking two shafts in Hancock. The Superior, now opened to the ninth level, is nearly ready to start productio, and section 16 shaft of the Atlantic, after two years of discouragement, is getting into settled ground showing workable copper values. The work of making a mine on the Globe tract, south of the Champion, is proving very slow, owing to serious problems, including the heaviest overburden yet encountered at any lake mine. The Challenge, King Philip and Winona, known as the St. Mary's group, are undergoing continuous development, and the Winona is being given a very large and unusually perfect surface equipment, obviously with a view to the resumption of production upon a considerable scale.

The Lake Copper company is the westermost exploration at present, and developments continue of a remarkably promising nature. It is likely that further exploratory work in the vicinity of the Lake will be started soon.

HORACE J. STEVENS.

BUTTE HAD A VERY BAD YEAR

(Continued on Page 19.)

ficiently developed to demonstrate any great depth to the ore bodies, the deepest workings being but 130 feet deep, consisting of an adit and drift on the largest vein, which is more than 100 feet wide. The properties are situated in typical Butte granite. There is a mineralized zone about half a mile wide striking through, having one eruptive dike of porphyritic diorite and quartz porphyry, which has been explored a distance of 6,000 feet. Three or four veins have been exploited. They all have a southerly dip of 60 to 70 degrees and are copper bearing, carrying also lead, silver and gold. It is said they are of exactly the same character as the surface ore of the Anaconda Hill. On the foot wall of the dike are six or seven feet of silicious vein matter having lenses of copper and lead ore carrying from 4 to 8 per cent copper, 15 to 20 ounces in silver, 25 to 30 per cent lead and from $2 to $4 in gold. Another streak of similar ore is two to three feet wide, with ten feet of concentrating ore. The Butte & Buxton Mining company was one of the first to be organized to operate in the new district, and it acquired thirteen claims along the ledges explored, known as the Linda, Copper King, Copper Queen, Baltic, Buxton, Azurite, Malachite, Copper Hill, Montana, Adventurer, Bismarck, Silver Spoon and Chalcopyrite. No work has yet been done below the water level.

The new Tramway shaft of the Butte Coalition and Butte & Boston company is down 1,400 feet and from it the Minnie Healey ore bodies are being opened. It is probable that it will be a long time before the upper levels of the Minnie Healey can be worked again, because of the gas from the fire that is smouldering in the old stopes. The fire is pretty well confined but the gas breaks out most unexpectedly. Both the Leonard and West Colusa mines of the Boston & Montana company are connected on various levels with the Minnie Healey workings and both mines have suffered much. In fact, the Boston & Montana company has been spending most of the money necessary and doing nearly all the work in fighting the fire, although the origin and seat of the fire has been definitely located in Minnie Healey ground. The best the Butte & Coalition company could do was to abandon the upper workings, confine its mining to the Rarus mine and continue the development of the lower levels of the Minnie Healey through the Tramway shaft. On two levels the Minnie Healey veins have already been opened below the fire zone and they are reported to be exceptionally rich, from eight to twelve of the ore bodies assaying 8 per cent copper. The Rarus shaft of the Butte Coalition company is 2,200 feet deep, though the lowest level is known only as the 18th. Cross cutting is being done from this level. It is asserted that Butte Coalition copper is being made at a cost almost as low as that of the North Butte company, which is said to be around 8 cents a pound.

Many mining men and old time miners are arrayed against the special agents of the government who are trying to convince several referees that the 1,000 acres of ground held by the British-Butte Mining company are not valuable as placers. The special agents are trying to prevent the company from securing patents and have made examinations of the ground, claiming that it contains little placer gold. A number of well-known geologists have been giving testimony that the ground contains gold in commercial quantities, running as high as $2.15 per cubic yard and as low as 15 cents per yard. Gold can be mined with a dredge at a cost of 12 cents per cubic yard; therefore practical miners maintain that the Lake Bed basin comprising the British-Butte property is properly placer ground. They expect it will get richer at depth.

The Trenton Mining & Development company, one of the Amalgamated subsidiaries, has made an annual statement showing a paid up capital of $1,000,000 and assets amounting to $1,800,000, with an indebtedness of $55,500. The Trenton operates the Gagnon mine, a low grade copper property, but with high silver and gold values. It owns a number of other claims which are not being worked.

The Butte & London Copper Development company in its annual statement shows a paid up capital of $5,000,000 and assets including cash and stock in the treasury of $5,439,527.68. The company was recently forced to suspend work for lack of funds.

The Corbin Consolidated Mining company has been organized and incorporated for the purpose of operating in the Corbin district. The new company is capitalized for $500,000, divided into 100,000 shares. The directors are J. L. Meixell, S. L. Case, D. M. Armstead, H. K. Welch and M. B. Jenkins.

LAKE SUPERIOR IRON MINES

(Continued on Page 19.)

employed night and day the removal of the overburden continues to make notable progress. A very large tonnage is exposed, and were the ore needed, the property could unquestionably excel its high record of 2,500,000 tons, achieved in the season of 1906. The Mountain Iron has the distinction of having produced more ore than any other single mine in the Lake Superior region. It has shipped a total of 17,000,000 tons, a record which is all the more remarkable when it is considered that the pit has been operated only fifteen seasons and it was not until 1899 that it entered the million-ton class. In the past nine seasons, 14,336,000 tons have been shipped. The ore body at the Mountain Iron extends beneath the village for some little distance, and eventually it will be necessary to remove a portion of the town to a new location. The pit is already extended to the very edge of the north side of the village.

The Gilbert Mine.

At its new Gilbert property, in the Sparta district Steel corporation, is opening one of the very largest ore bodies on the Mesaba range. The product is of excellent grade, and in the area and depth of the deposit exploration with drills has shown surprising results. The mine is both an underground and an open pit proposition. Much over-burden has already been removed, three steam shovels being at work night and day, and in addition the ore body is being opened from two fine shafts that are capped with head frames of steel and equipped with other modern plants of machinery. The Gilbert entered the list of shippers last season, sending out 100,000 tons. Nearly 500 men are employed at present, and this number will be increased later on. Like in other localities on the range, the town of Sparta is underlaid with ore, and some day there will be an evecuation on the wholesale plan.

Next to the Gilbert, on the east, are the Republic Iron & Steel company's Pettit mine, in 25-58-17, and the Pittsburg Iron Ore company's Hobart. Both are underground properties. The Pettit ore body is a large one, but the mine is being operated on a small scale at present, a force of only 120 men being employed. The Hobart is on the idle list. One mile distant the Republic company is opening the Mariska mine, which also is an underground proposition. The property has a single shaft, down 150 feet, and employing half a hundred men. Except for a sample consignment of 130 tons forwarded last year, the Mariska's first shipments went out this year.

The Pettit and the Hobart have the unenviable distinction of being two of the wetest mines ever opened in the Lake Superior region. Because its ore body was overlain with a bog that apparently held an inhaustiable supply of water, the Pettit was abandoned on several occasions before the Republic Iron & Steel company finally took it over after former holders had been baffled in their efforts to put down a shaft. Eventually the min was opened, after great difficulty, and when the Hobart, to the south, was developed, the inrush of water was somewhat relieved. But the Pettit is exceedingly damp yet, pumping costs are heavy and the ore is won under discouraging conditions. As for the Hobart, it is wetter still, and by some mining men it is held that the water will continue to seep into the workings until thelake nearby has been drained. It is not believed the Hobart will be operated this season.

Troublesome as the water problem is at the Pettit and Hobart, it hardly compares with that at Pickands, Maher & Co.'s Syracuse and Bangor properties at Lake Embarrass, near Biwabik. The difficulties met with in the development of these latter mines have no parallel in the entire Lake Superior region. Probably upwards of a million dollars have already been expanded, yet neither property is on the producing list and, at least in the case of the Syracuse, the outcome of the Herculean task of opening the ore bodies is still problematical. It required months of labor to get the shafts through the overburden of quicksand, and this was possible only by resort to the expensive air-lock method. It was supposed that with the ledge reached, the troubles were over, but, at the Syracuse, they had only begun.

Problem at Syracuse.

At this latter shaft, ever since a veritable underground river was encountered some months ago, the inrush of water has been something enormous. Pumps of a combined capacity of 3,000 gallons a minute, working every second of the day and night, were found inadequate, and now, with provision made for a total capacity of 7,000 gallons a minute, it cannot be said that the battle is won. The source of the water is a point on which opinions disagree, but in the opinion of most mining men, the flow comes from Embarrass river, and therefore is inexhaustible. The Syracuse shaft is not yet down to the ore, the deposit at the Bangor, which property lies a short distance to the west, has been cut into, but its development is slow. The water trouble is not as acute as at the Syracuse, still, a short time ago, with the pumps all at work, the workings were suddenly flooded, and it was only with the assistance of a locomotive hurriedly pressed into service that the mine was reclaimed.

Capt. John T. Spencer of Iron Mountain, a veteran explorer, has made a find of ore in section 18-40-30, Menominee range. What appears to be a good-sized deposit of merchantable grade was encountered at a depth of eighty-five feet. The property lies next west of the Antoine Ore company's Traders' mine, and is not much more than a mile from the Wisconsin border line. The newly found deposit will be thoroughly tested. Diamond drilling is in progress for the Steel corporation at Pine Mountain, which also is in Dickinson county, Mich. In Iron county, at the western end of the Menominee range, a fine showing is being made at Pickands, Mather & Co.'s McColman property, near the abandoned village of Atkinson. Ties are now being distributed, preliminary to the reconstruction of the Chicago & Northwestern's former Atkinson branch, and the embroyo mine will shortly be provided with railroad facilities.

Montenegrins from the Mesaba range have appeared on the Gogebic range latterly in search of work, but they have met with a discouraging reception. The men were among the large number of laborers of their nationality who came to the Lake Superior region at the time of the Mesaba strike a year ago. They are indifferent workmen, not at all to be compared with other foreigners, and as long as other labor is available there will doubtless be little employment for them.

NEW ORE BODY AT SHATTUCK

(Continued on Page 19.)

Consolidated company, according to information from that section to the press, which will probably be accepted by the stock holders of the Carman. The Las Chispas company is controlled by a Swiss syndicate and it is employing at present about 180 men on the surface and underground. Its property adjoins that of the Carman and if the proposition is accepted it will mean much for the Carman. Chispas offers to develop two levels, the fifth and seventh of the Carman, through an extension of its tunnel which is being driven along the Chispas vein and which is now a short distance from the Carman end lines. The proposed extension will traverse and develop the Carman ground for a distance of a thousand feet. In payment for this extensive work the Chispas company is to receive two-thirds of all ores developed betwen the fifth and seventh levels and for a hundred feet above and below. It is understood that word from Duluth is expected soon, either accepting or rejecting the propositon. The Carman is at present employing a dozen men on a contract basis.

Mammoth, Ariz., June 20.—The Calumet & Arizona, which is developing the Scanlon group is now down 200 feet on its new shaft, the last thirty feet being all in high-grade sulphide, also values in gold and silver. This appears to be the largest ore body discovered at that depth.

Globe, Ariz., June 20.—Sweeping denials of practically all the charges made in the complaint of Nathan L. Amster, who is suing the Keystone Copper company and J. B. Newman for compliance with an agreement he asserts he made with the company for an option on its property, are contained in the answers to the complaint made by the Keystone Copper company and J. B. Newman. The hearing of the case has been set for June 24.

Florence, Ariz., June 20.—P. T. McGrath, the Milwaukee, Wis., mining man who spent several weeks here and at Kelvin recently, has organized a company to take over the Copper King group of seven claims in the Riverside mining district, belonging to J. H. Shoemaker, William Stevenson, E. Grice, Don Pugh and Rilla Ingraham. The price to be paid for the property is $65,000, $250 of which was paid on May 10 last to secure the option. The next payment falls due on July 1 of this year, being $1,750; then January 1, 1909, $4,000; July 1, 1909, $6,000; January 1, 1910, $10,000; July 1, 1910, $15,000, and on January 1, 1911, the last payment of $28,000. None of the product of the mine is to be marketed until $6,000 has been paid on the purchase price of the property.

McGrath also secured an option on the Blackburn group of five claims which adjoin the Sultana mine, from G. Blackburn and Nellja Blackburn, the price being $5,000, payable in January, 1909, and $4,000 in July, 1909.

The company is to be known as the Eagle Mountain Copper company and is composed of Milwaukee people, Fritz Bock, Maurice A. McCabe and P. T. McGrath. They are incorporated for $2,000,000, or 400,000 shares at a par value of $5 per share. The offices of the company are to be at Kelvin, in this county, and at Milwaukee, Wis.

CONSUMPTION IN PARIS.

London Chronicle: The bureau of doctors and experts engaged in the inquiry regarding consumption in Paris has divided the houses affected into three groups:

1. Houses with less than five deaths from consumption during the year.
2. Houses with from five to nine deaths.
3. Houses with over ten deaths.

The last two groups contained the houses which are definitely regarded as contaminated.

During 1905, 7,807 consumptive deaths, out of 9,573 in all, occurred in houses with a previous consumptive record. The corresponding number in 1905 was 7,829, showing a remarkable precision in the working of the infective taint.

Of those 7,807 deaths, 4,835 occurred in the houses of the first group—with a record of under five deaths—and 2,969 in houses of the second and third groups.

The "contaminated" houses in Paris are found to number 5,263, with a mortality almost precisely the same in the two years of 28 per cent of the total in 1905 and 29 per cent in 1906.

Tho houses which have shown a high mortality from 1894 to 1905 continue to show a mortality of almost precisely the same height in relation to the other mortality in 1906.

At the same time there has been a steady spread of the disease to new houses—to 1,704 new houses in 1905 (with 1,783 deaths), and 1,649 in 1906 (with 1,706 deaths)—3,353 new houses in two years.

There is one group of 281 houses, with 9,700 inhabitants, in twelve streets. These houses produced a steady average mortality of 12 per 1,000 from Jan. 1, 1894, to Dec. 31, 1904. That proportion continued in 1905 at the rate of 12.22, and in 1906 at the rate of 11.74. To put the facts in actual figures, 199 people died in those death houses during 1905 and 114 during 1906.

Or take another group of 315 houses, with 9,700 inhabitants, in nineteen streets. These houses had a steady average mortality of 8.38 from 1894 to 1904. That mortality dropped to 8.07 in 1905 and rose to 8.79 in 1906. There are rises and falls, but the average is retained with amazing persistency.

Subscribe for The Herald.

ORDER OF HEARING ON PETITION FOR PROBATE OF WILL.

State of Minnesota, County of St. Louis. In Probate Court.

In the Matter of the Estate of Jacob Sablotzky, Decedent.

A certain instrument purporting to be the last will and testament of Jacob Sablotzky having been presented to this court, and the petition of T. J. St. Germain being duly filed herein, representing, among other things, that said decedent, then being a resident of the county of St. Louis, State of Minnesota, died testate in the county of St. Louis, State of Minnesota, on the 5th day of May, 1908, and that said petitioner is the executor named in the will of deceased, and praying that said instrument be allowed and admitted to probate as the last will and testament of said decedent, and that letters testamentary be issued to Thomas J. St. Germain and Bernard Silberstein thereon,

IT IS ORDERED, That said petition be heard before this court, at the Probate Court Rooms in the Court House, in Duluth, in said County, on Monday, the 6th day of July, 1908, at ten o'clock A. M., and all persons interested in said hearing and in said matter, are hereby cited and required at said time and place to show cause, if any there be, why said petition should not be granted.

ORDERED FURTHER, That this order be served by publication in The Duluth Evening Herald according to law, and that a copy of this order be served on the County Treasurer of St. Louis County not less than ten days prior to said day of hearing.

Dated at Duluth, Minn., June 13th, 1908.

By the Court,

J. B. MIDDLECOFF,
Judge of Probate.

(Seal, Probate Court, St. Louis County, Minn.)

A. E. McMANUS,
Attorney for Petitioner,
211-12 Sellwood Building, Duluth, Minn.
Duluth Evening Herald, June 13, 20 and 27, 1908.

Duluth, South Shore & Atlantic Ry.'s

THE SOUTH SHORE.

Bulletin of

Summer Excursions

June 19 and Continuing Until Sept. 30.

To New York State, New England and Canadian Points.

Short Limit Round Trip Tourist Rates

The South Shore will sell special round-trip tourist tickets via rail and water routes to New York state, New England and Canadian points.

AT REDUCED RATES.

Tickets will be good for 30 days, including date of sale. Stop-overs will be allowed in Canada within the limit of the tickets.

June 24 & 26

To Cleveland

Via D. & C. N. CO. BOATS.

Forty-Sixth Annual Convention of the National Educational Association—

The South Shore will sell round-trip tickets via the D. & C. N. Co. boats to the N. E. A. convention at Cleveland for $17; tickets good returning July 5. Tickets may be extended to Aug. 31, upon payment of $1.00, if ticket is deposited not later than July 7.

$17

Every Friday Until Aug. 1

Week-End Exsursions to

To DETROIT

Via D. & C. N. CO. BOATS.

Duluth to Detroit and return	$17.00
Duluth to Toledo and return	$17.75
Duluth to Cleveland and return	$18.50
Duluth to Buffalo and return	$20.50

Children over five and under twelve—HALF FARE. Tickets good returning up to and including Sept. 15, 1908.

July 17 to 21 Inc.

The Annual Pilgrimage to

Ste Anne de Beaupre

Thousands heart-weary and weak, gather at the Shrine of Ste. Anne for the annual feast, July 26—and depart with newer life and brighter hopes. The South Shore, via the Canadian Pacific Railway, will run through palace sleepers from Duluth. Fare for the round trip, $30. Return limit, Aug. 31. Stop-overs allowed going and coming, at all points in Canada. And on the South Shore returning.

$30

July 17 to 21 Inc.

Special Cut Rates to the

Quebec Tercentenary

Celebrating from July 19 to July 21, the founding in 1608, by Samuel de Champlain, of the ancient capital of Canada. Twelve days' pageant—civic, military, naval, industrial, historical and religious. H. R. H. the Prince of Wales in attendance. Congress of French-speaking physicians of America. French, British and American naval display.

$30

RESERVATIONS of berths on trains and boats will be made and any other information will be cheerfully furnished by applying to

MART ADSON, Gen'l. Pass. Agent, Duluth. **A. J. PERRIN,** General Agent, Duluth, Minn.

NOTICE TO MEN

Men, Go Where You Are Sure of getting a Cure.

The best place in the Northwest where you can get cured the quickest and cheapest is at the great Heidelberg Medical Institute, St. Paul. Honest, faithful service, new, advanced treatment, expert skill, rapid cures, reasonable charges.

We will cure you Secretly and Cheaply—a visit will convince you.

The Best Specialist in the Northwest for Men

Years of experience in treating Nervous, Blood and Chronic Diseases, gives us many advantages over other doctors. We cure Nervous Debility, Discharges from painful swellings, pus forms, Blood Poison, Rupture, Hydrocele, Varicose Veins, Kidney, Bladder and Prostatic Troubles, Piles, Fistula and Rectal Affections, Rheumatism, Bad Habits, Catarrh, Eczema, Scrofula and other stubborn chronic maladies of Men. Write describing your case if you cannot call. Over 120,000 men have applied to us for treatment.

Consultation, Examination and Advice FREE!

HEIDELBERG MEDICAL INSTITUTE

Corner Fifth and Jackson Sts. ST. PAUL, MINN.

$100,000 Capital. Incorporated under the State Laws of Minnesota.

URINARY DISCHARGES RELIEVED IN 24 HOURS

SANTAL CAPSULES MIDY

Each Capsule bears the name MIDY

Beware of counterfeits

ALL DRUGGISTS

OLD SORES CURED

ALLEN'S ULCERINE SALVE.

Cures Chronic Ulcers, Bone Ulcers, Varicose Ulcers, Scrofulous Ulcers, Mercurial Ulcers, Fever Sores, Gangrene, Blood Poisoning, White Swelling, Milk Leg, Poisoned Wounds, All Sores of long standing. Positively never fails. Draws out all poison. Saves expense and suffering. Cures permanent. For sale by druggists. Mail 25c and 50c. J. P. ALLEN MEDICINE CO., St. Paul, Minn.

CHICHESTER'S PILLS

THE DIAMOND BRAND.

Ladies! Ask your Druggist for Chi-ches-ter's Diamond Brand Pills in Red and Gold metallic boxes, sealed with Blue Ribbon. Take no other. Buy of your Druggist. Ask for CHI-CHES-TER'S DIAMOND BRAND PILLS, for 25 years known as Best, Safest, Always Reliable

SOLD BY DRUGGISTS EVERYWHERE

PARKER'S HAIR BALSAM

Cleanses and beautifies the hair. Promotes a luxuriant growth. Never Fails to Restore Gray Hair to its Youthful Color. Cures scalp diseases & hair falling. 60c. and $1.00 at Druggists

WHOLESALE

Jobbers and Manufacturers

OF DULUTH, MINNESOTA,

Reliable and Up-to-Date Concerns Who Do a Strictly Jobbing and Manufacturing Business.

ASBESTOS.
A. H. Krieger Co.

BAKERS, AND ICE CREAM MANUFACTURERS.
Crescent Bakery.

BLAST FURNACE.
Zenith Furnace Co.

BREWERS.
Duluth Brewing & Malting Co.
Fitger Brewing Co.

BUTTER AND ICE CREAM MANUFACTURERS.
Bridgeman-Russell Co.

CEMENT AND PLASTER.
D. G. Cutler Co.

CIGAR MANUFACTURERS.
Duluth Cigar Co.
Ron-Fernandez Cigar Co.

CONFECTIONERY.
Duluth Candy Co.
National Candy Co.
(Duluth Factory.)

CORNICE MANUFACTURERS.
Duluth Corrugating & Roofing Co.

DRUGS.
L. W. Leithhead Drug Co.

DRY GOODS.
F. A. Patrick & Co.

FOUNDERS and MACHINISTS.
Clyde Iron Works.
National Iron Co.

FURNITURE.
DeWitt-Seitz Company.

GLASS, PAINTS AND BUILDING MATERIALS.
Paine & Nixon Co.

GROCERS.
Gowan-Peyton-Twohy Co.
Stone-Ordean-Wells Co.
Wright-Clarkson Mercantile Co.

HARDWARE.
Kelley-How-Thomson Co.
Marshall-Wells Hdw. Co.

LIQUORS.
Frerker Bros. & Co.

LUMBER, SASH & DOOR MANUFACTURERS.
Scott-Graff Lumber Co.

MATCH MANUFACTURERS.
Union Match Co.

MEN'S FURNISHINGS AND MAN'F'RS. CLOTHING.
Christensen-Mendenhall-Graham Co.

PAPER.
Duluth Paper & Stationery Co.
Bemis Bag & Paper Co.
Zenith Paper Co.

PLUMBING SUPPLIES.
Crane & Ordway Co.

PRODUCE AND COMMISSION.
Fitzsimmons-Palmer Co.
Knudsen Fruit Company.
Thomas Thompson Co.

SADDLERY, LEATHER AND FINDINGS.
Schulze Brothers Co.

SHOE MANUFACTURERS.
Northern Shoe Co.

For space under this heading apply to F. H. Green, Secretary Jobbers and Manufacturers' Association, Duluth, Minn.

LITTLE & NOLTE — UNDER AM. EX. BANK — ESTABLISHED 1892

If You Don't See What You Want, ASK US.

WEST DULUTH—A Large List of Houses and Lots.

$700—Buys house and lot on Fifteenth street and Sixth avenue east. Dwelling new and cost $1,200. Owner leaving city.

$3,600—Buys building in West end, with bath, sewer, water, gas, electric lights. Built three years. Fine condition. $1,000 or $1,200 will handle same. Will pay 40 per cent. 50-12

$3,600—For three flat building on East Fifth street. Fourteen rooms, water, sewer, bath, some hardwood floors. Rents $47.00 per month. 7-9

$2,500—Buys 50 feet opposite St. Luke's hospital.

LAKESIDE—Houses and Lots.

99-Year Ground Lease

On Central First Street Property.

ALSO BARGAINS IN OTHER PARTS OF THE CITY.

W. C. SHERWOOD & CO
MANHATTAN BUILDING.

LAKESIDE HOMES

EASY TERMS

—PRICES—

$ 1200	$2100	$2200
$2500	$2700	$3000
$3800	$4200	$4400
$5000	$5200	$5700

MONEY TO LOAN **J. B. GREENFIELD** GET OUR LIST
306 Burrows Building

FARM LANDS!

We are offering some big values in fine timbered lands located in Carlton county valley that the timber alone will pay cost of land.

40 acres 2½ miles from Moose Lake; some timber; $8 per acre.

80 acres fine level land, near new "Soo" railroad; very easily cleared; $10 per acre, on easy terms.

120 acres fine land, well timbered, 3 miles from proposed station on "Soo" railroad; $12 per acre.

160 acres improved farm, fair buildings, 15 acres cleared, balance of land green timber; located close to new railroad and on wagon road; $15 per acre, on easy terms.

We can show you several improved farms from 40 to 60 acres, from $15 per acre up.

A tract of beautifully wooded acres located on the finest lake near Deerwood for sale in 5 to 10-acre tracts.

A SNAP.

40 acres with good, new log house and barn; 10 acres meadow, partly fenced, good wagon road; neighbors close by; together with 4 fresh cows, 1 horse and harness, 1 new wagon, 1 buggy and other farm implements; **all for $800**, on easy terms. Possession at once. Owner compelled to leave place.

GEO. H. EBERT & CO.
300 Torrey Building.

$1600 A 9-room house, 4 rooms upstairs, 5 down; good barn, almost new, on West Tenth street, near Twenty-third avenue—easy terms; within one block of proposed Piedmont avenue street car line.

$2200 For two 5-room flats, water on each floor; concrete cellar, on West Sixth street, near Second avenue. This makes a good investment.

$3500 Good 7-room house at Lakeside, bath, gas and electric light; full sized lot, 50x150 feet, on street car line. Easy terms.

C. P. CRAIG & CO.,
501-4 Sellwood Building.

BUNGALOWS AND COTTAGES

We have two beautiful bungalows and a 7-room cottage nearing completion in the East end. They are modern in all respects, and are in a very desirable locality. They are of a type little known in Duluth, and should be inspected to be thoroughly appreciated.

We will sell on reasonable terms. For full information regarding these and others to be built soon in the normal school district, see us at our office.

HANFORD INVESTMENT CO.
413 Sellwood Bldg.
Office hours: 10 to 12; 1 to 3.
Old 'Phone, 436. Residence, 1460-L.

MONEY TO LOAN

5%, 5½% and 6%

On business and residence property.

JOHN A. STEPHENSON
WOLVIN BLDG.

$800—Lot between Sixtieth and Sixty-first avenues east, on Grand avenue, 50x140.

$12,000—93 feet front on Michigan street, between Eleventh and Twelfth avenues, improved three buildings. This property runs back to Superior street. Very easy terms.
Lots and acres for sale cheap.
We write insurance.

HARRISON & JAMAR
310-11 Providence Bldg.

BARGAINS!

$500 Buys 80 acres fine farming land in Douglas county, Wis., near Boylston, on Great Northern railroad.

$1200 Buys 40 acres fine farming land, near Arnold.

$4000 Buys 80 acres, 5 acres cleared, with new frame house and barn.

$200 buys 5 acres good land, near Arnold.
Now is the time to buy acre property near Duluth.

MONEY TO LOAN.

JULIUS D. HOWARD & CO.
REAL ESTATE—LOANS.
216 West Superior Street.

$10,000 A big, handsome residence, Fifty-fourth avenue east; most modern and well finished house in town; oak panelled downstairs, ash upstairs; speaking tubes; laundry; lot 100x178; well graded; wonderful view.

$10,500 West Michigan street, three houses, practically new; rent, $126 per month; electric lights; lot 50x120; pays 12 per cent clear of all expenses. A big bargain and sure to increase in value.

$2100 A cozy **HOME**; lot 50x140; nice location; orchard. If you want a **home**, this is worth investigating. Very liberal terms on this house.

D. & D. COMPANY, 506 Palladio Bldg. New Phone 666

75x150 CORNER!

SACRIFICE OFFER

$7,500

Takes This For a Short Time.
Partially improved; centrally located; best central location for flats and business.

Exclusive sale by

WAHL & MESSER
208 Lonsdale Bldg. Both 'Phones, 429.

MONEY TO LOAN

5%, 5½% and 6%

On business and residence property.

JOHN A. STEPHENSON
WOLVIN BLDG.

$4200 7-room house, East Fourth street, near Twelfth avenue; fine basement; new furnace; has just been painted.

$2700 Double corner, East Fifth street.

$1925 8-room house, E. Seventh street; stone foundation.

$2300 6-room house, No. 3924 W. Fifth street; $500 cash, balance easy payments.

PULFORD, HOW & CO.,
INSURANCE AND SURETY BONDS.
309 Exchange Building.

INQUIRY FOR DULUTH REALTY IS STRONGER

More Local People Are Looking for Investments at Home, and a Number of Trades Are Being Negotiated—Requests for Building Permits Are Coming in Much Faster, and the Records Show Many Large Store, Flat and Apartment Buildings to be Erected This Year.

Although the transfer record does not show any large number of sales made this week, there has been a good inquiry and a great deal of negotiating with the view of closing trades. Interest in Duluth real estate is quickening right along and more local people are looking for good investments right at home. The fact that the present season is the most favorable period for years for the building of homes and of stores, flats and houses for investment purposes is pretty well advertised, and the number of building permits that are being taken out, as well as the large number of plans that are being prepared by the local architects, are a good indication of the lively building movement that will occur this year.

• • •

One of the principal residence sales of the week was that of the Dr. Charles E. Collins house, at the corner of Third street and Fifth avenue east, to John Gonska, for a consideration said to be in the neighborhood of $11,500. The property is a fine one, the house costing $15,000 to build several years ago. It is in fairly good repair, and Mr. Gonska expects to remodel it into a flat building for investment purposes.

• • •

Harvey Sedgwick has purchased a residence property from Margaret V. Smith, described as the easterly half of lot 15, block 55, Endion. The consideration was $2,960.

• • •

C. O. Nelson has sold William A. Coventry a residence property, in block 107, Second division, West end, for $4,750.

• • •

Emilia Mungerson has purchased from C. H. Holcker a residence property, described as lot 15, block 111, Portland, for $5,000.

• • •

Gustav Amborn has purchased from Alice Brown, for $2,350, a residence property on East Sixth street, First division.

• • •

O. W. Anderson has sold a residence property, described as lot 10, block 8, Portland, to Z. T. Mullin, for $3,500.

• • •

A. Terryberry, the architect, has plans out for a brick and stucco plaster residence, two stories high, with ground dimensions 32 by 34 feet, for Charles H. Merritt, to be erected on Woodland avenue, above Fifth street. The building will have a full basement, hot water heating plant, laundry, coal and fruit cellars and every modern convenience. The interior will be finished in white oak and selected red birch. There will be eight rooms. Two fire places and a combination bookcase are among some of the features.

• • •

Quite a number of building permits have been taken out this week in connection with important improvements to be made this summer in the way of flats, stores and apartment houses. W. W. Strickland will erect a three-story brick flat building on Ninth avenue east, between First and Second streets, to cost $30,000; D. B. McDonald will erect a brick dwelling on East Third street to cost $20,000; P. Johnson is erecting an apartment building at the corner of Sixteenth avenue east and Superior street to cost $11,000; W. H. Cole is erecting a residence on East First street at a cost of $16,000; D. W. Stocking is building a $4,500 home on Woodland avenue; W. C. Sherwood has a permit for a $15,000 store building on the lower side of First street between Third and Fourth avenues west.

• • •

Bergquist Bros. have been awarded the construction contract for the new store building for D. R. Black on First street, betwen Third and Fourth avenues west.

• • •

John Hilliard has been awarded the contract for the $100,000 office building to be erected by the Christie Lithographing & Printing company on the east side of Fourth avenue west, between First and Second streets. Ground is being broken for the foundations.

• • •

Landquist & Ilsley, the Chicago contractors, began this week the work of excavating for the foundations of the new courthouse at the intersection of Fifth avenue west and Second street. As the buildings have not all been removed from the site, the work must necessarily proceed slowly at first. As soon as the ground is cleared the contractors will put on two shifts of men and teams, and will rush the work.

• • •

Following are the transfers for the week:

J. C. Mick to Victor L. Power, lots G and H, block 22, Central avenue, re-arrangement Chisholm 1
Steve Stephenson to Thomas J. Walsh: sw sw¼, section 3-61-15.. 1
Tom Walczak et ux. to Theodore Wojtczak, lot 5, block 3, Walbank's addition 1,250
Charles Kallis to H. J. Millbrook, east 12½ feet lot 3, block 91, Second addition, Virginia 137
Herman R. Stenlund et ux. to John Heinanen, lot 1, block 15, Virginia 1,400
Marie P. Dryke et mar. to Joseph Roy, lot 9, block 10, Third division, Glen Avon division 1
Virginia Improvement company to Charles Johnson and Thomas Hanson, lots 20, 21, block 28, Virginia 540
Alfred McMann et ux. to James F. Walsh, lots 4, 5 section 34, lot 3, section 33-70-19 1
Harriet E. Thurston to Anna M. Willard, undivided ⅛ of fractional part se¼, section 2-49-15.... 900
James F. Walsh et ux. to Patrick J. Smith, timber on lots 4, 5, section 34, lot 3, section 33-70-19 800
James Cash et ux. to Michael Rozewski, lots 70 and 72, block 121, Duluth proper, Third division 700
Gust A. Rydberg et ux. to Herbert Hendrickson, e½ nw¼ sec. 29-52-12 1
Edward Harris et ux. to Guaranty Farm Land company, n½ nw¼, nw¼ nw¼, sec. 34-64-12 1
John H. Brigham to Peter Rask, lot 71, Ninth street, Fond du Lac 1
Torrens—Joseph S. Miller et al. to Emma E. Gridley, lots 1, 2, 3, 4, 13, 14, 15 and 16, block 7, Chester Park division of Duluth 1,600
Torrens—Albert Stoltz et ux. to Liston B. Manley, easterly 20 feet of southerly 75 feet lot 3, and all of lots 4 and 5, and part of lot 6, block 75½, Auditors re-arrangement of a part of Portland division of Duluth.... 4,000
Emma Eano et mar. to Daniel Haley, timber on lots 1 and 2, sec. 28, lot 2, sec. 20; ne¼ ne¼ sec. 29-70-19 1,000
Thomas W. Hunt to Daniel Haley, timber on s½ ne¼ nw¼ ne¼, nw¼ sec. 29-70-19 900
Coleman F. Naughton et ux. to Robert J. Shields, timber on lot 3, sec. 3, lot 1, s½ ne¼ sec. 4-69-20 1
Olean Land company to Patrick A. Smith, undivided ½ sw¼ sec. 29-60-18 1,000
Louis Erickson to George W. Marciniak, w½ sw¼, nw¼, sw¼, w½ of e½ sw¼ nw¼ sw¼, sec. 23-51-14 1
William Zillmer to James Cash, lot 70, block 121, Duluth proper, Third division 1
John Smith et al. to George M. Wilson, east 5 feet of lot 12, lot 13, and west 20 feet of lot 14, block 2, Proctor Knott 1
William E. Richardson, assignee of the American Loan & Trust company to Gust A. Rydberg, e½ nw¼ sec. 29-52-12 ....
The Home & Garden company to W. E. Elves, e½ sw¼ nw, sec , section 27-51-14 ..... $1
Hamilton Iron company to Paulina Frederick, undivided ⅛ w½ ne¼, e¼ nw¼ nw¼, section 31-60-14..... 1
Alexander Glenn to Richard McCue, e½ s½, section 9-58-18..... 1
Mikolaj Mackolwak et ux to Timothy G. Vaughan, lot 384, block 147, Duluth proper, Second division 1
Charles G. Fulton et ux to J. W. Shellenberger, lot 13, block 109, Endion division 1
Florence A. Coffin to Frank P. Sheiden, lot 3, section 17-67-15 1
Sterling Land company to Wisconsin Central Railway company, easterly ½ lot 428, block 43, Duluth proper, Second division..... 1
Western Land association to Julius H. Barnes, lots 162 and 164, St. Louis avenue, Upper Duluth..... 900
W. J. Power et ux. to Hibbing Investment company, lots 16 to 25, block 1, lots 1 to 30, block 2, and others in plat of Cotton... 20,000
George H. Crosby et ux. to Jed L. Washburn, lot 5, block 5, Hunter's park, First division.. 450
Timothy G. Vaughan to Peter V. Galeski: northerly half lot 384, block 147, Duluth proper, Second division 575
Same to Oscar Peterson, southerly half lot 384, block 147, Duluth proper, Second division 575
Guaranty Farm Land company to Emma C. Nelson and Christian K. Nelson, ne¼ of ne¼ sw¼ of ne¼ of sec. 2; e½ of se¼ of sec. 4; ne¼ of ne¼, ne¼ nw¼, n½ of sw¼ of 10-52-13 1
F. H. Burnett et ux. to O. W. Anderson, lot 169, block 8, Portland division 2,500
Boston & Duluth Farm Land company to Ole Lind, sw¼ sw¼ sec. 28-52-13 300
Oliver W. Anderson to Zachery T. Mullin, lot 10, block 8, Portland division 3,500
Charles E. Clark et ux. to Timothy G. Vaughan, lot 384, block 147, Duluth proper, Second division 1,000
Torrens—Willis J. Holmes et ux. to Gustaf Soderlund, lot 9, block 132, West Duluth, Fifth division 450
Torrens—Willis J. Holmes et ux. to Charles A. Freeberg, lot 1, block 5, Carlton Place addition to Duluth 300
Torrens—Eva C. Tilderquist to Nels M. Nelson, northerly 35 feet of southerly 70 feet of lots 1, 2, 3 and 4, block 83, Portland division of Duluth..... 1,400
Walter S. Lloyd to Joseph Lloyd, northerly half of parcel 16, referee's plat of Minnesota point.. 1
Henry E. Wunder et ux. to the Chippewa Iron company, se¼ ne¼ sec. 20; s½ nw¼, ne¼ sw¼ sec. 21-61-13 100
Edgar A. Coffin to Guaranty Farm Land company: nw¼ nw¼ sec. 25-56-18 1
Agnes J. Lanyon to William T. Stewart, lot 5, block 84, Portland division 800
Mary E. Coffin et mar. to Guaranty Farm Land company, lot 8, sec. 56-18 1
John J. Wangenstein et ux. to Frank Stanley: lot 5, block 27, Oakland Park addition 100
Amelia Sherwood et mar. to Victor H. Gran, lot 4, block 4, Harrison's division 1,000
Nels Anderson et ux. to Mary Martinson, lots 10, 11, block 3, Anderson's addition, Virginia 200
Robert G. Peck et ux. to Fred Goddeck, lot 12, block 19, Walbanks addition 1,000
Conrad Mattson et ux. to Andrew Kilpula, lot 8, block 82, Second addition, Virginia 610
Henry Solem et ux. to William J. Wallace, n½ se¼, se¼ se , section 34-58-16 650
John H. Thomasson et ux. to Axel W. Anderson, part of lot 15 and 16, block 55, Endion division .... —
Northwestern Improvement company to Andrew Sodergren, lot 1, section 1-60-16 201
Duluth & Western Investment Co., to Frank Banac, et al, fractional lot 10, block 18, Spalding addition 100
H. M. Johnson to Jennie E. Robertson, lot 11, block 85, London addition 375
W. M. Pratt to A. C. Schirmer Co., lot 9, block 15, Chisholm.... 800
Union Building & Loan Ass'n to H. A. Sedgwick, easterly 25 feet lot 15, block 55, Endion division Chisholm Imp. Co., to David Caldwell, beginning at southwest corner lot 15, block 24, Chisholm.... 1
Margaret V. Smith et mar, to Harvey A. Sedgwick, easterly ½ lot 15, block 55, Endion division..... 2,950
Jonas Strouse to Albert Hewitt, lots 82, 84, 86, Sixth street, Fond du Lac 1
The Woodland Co., of Superior, Wis., to Nicholas Murdock, s½ ne¼ ne¼, n½ se¼ ne¼ se¼, section 36-51-14 1,000
Edward F. Sweeney et ux, to Henry W. Cheadle, undivided ¾ of nw¼ section 10-51-13 1,000
Chisholm Imp. Co. to Alexander Renzaglia, lots 14, 15, block 27, Chisholm 400
Close Hardware Co. to Margaret Ellen Close, e½ se¼ section 11, west fractional ½ sw¼ section 12-57-20 2,000
Max Lewis et ux. to Matt Maizell, lots 9, 10, 11, block 8, Chisholm.. 600
Arthur P. Sullman et ux. to Gust Larson, lot 6, block 9, Brooklyn 100
Neil Cameron to Fidel G. Sugg, lot 2, block 15, Magoffin's division, Proctor Knott 400
Fanny E. Scott et mar. to James May, lot 23, block 9, Western addition, Hibbing 150
Western Townsite Co. to Fanny Scott, lot 23, block 9, lot 24, block 9, Western addition, Hibbing.... 150
Same to James May, lot 13, block 11, lot 14, block 11, Western addition, Hibbing 150
Ellen F. Coffin to Guaranty Farm Land Co., lot 10, section 33-56-17.. 1
William T. James to Guaranty Farm Land Co., se¼ nw¼ section 25-63-14 1
McKinley Townsite company to John Guall, lot 4, block 63, First addition, McKinley 100
Alice Brown et mar. to Gustav F. Amborn, lot 81, East Sixth street, Duluth Proper, First division 2,350
Charles O. Nelson et ux. to William A. Coventry, lot 310, block 107, Duluth Proper, Second division.. 4,750
C. Henry Holcker to Emelia Mungerson, lot 15, block 111, Portland division 5,000
George W. Norton and John W. Barr Jr., ex. to A. E. Spooner, lots 1, 2, block 37, West Duluth, Sixth division 365

(Continued on page 25, second column.)

—A. Terryberry, Architect.

CHARLES H. MERRITT'S NEW RESIDENCE ON WOODLAND AVENUE.

WE ARE NOW READY FOR BUSINESS

On a larger scale than ever before. Come in and inspect our new offices in the Sellwood building, and incidentally we will talk with you regarding a home at Lakeside on our monthly payment plan—**JUST WHAT YOU PAY FOR RENT.**

Two new homes for sale, recently built. Only a small cash payment required, or we will build for you from your own plans on the same easy terms. **Stop Paying Rent.**

Lakeside Land Co.
CHARLES P. CRAIG, General Manager.
501-502-503-504 Sellwood Building.

Corner, 50 feet, E. Seventh St. and Second Ave. East, $650
50 feet, E. Seventh street, near Ninth avenue east, $775
100 feet, Michigan street, near Twentieth Ave. west, $5,000
Lot, bay side, Lake avenue, near Buchanan street, $5,000

All These Can be Sold on Terms.

R. P. DOWSE & CO.
GENERAL INSURANCE. 106-7-8 PROVIDENCE BUILDING.

WEST END SNAPS

$3,500—Your choice of two six-room houses, electric lights, gas, cement walks, bath, etc.—(660) West Second street.

$4,500—Double flat, 4 and 5 rooms, two baths, electric light, gas, cellar, lot 40x90.—(658) West First street.

$3,400—Eight rooms, lot 50x140, stone foundation, bath, gas, electric light, hardwood floors and finish.—(663) Vernon street.

$4,100—Four and six rooms, two baths, hardwood floors and finish, gas, electric light, cement walks, barn.—(662) West Second street.

$2,450—Two houses, West Second street, one new hardwood floors, water, electric light.—(627.)

All of the above properties are new and up to date. Many others at bargain prices. See us. Largest list West end properties.

C. L. RAKOWSKY & CO.,
201 Exchange Building. We Write Fire Insurance.

160 acres near Alborn, n½ of nw¼ and n½ of ne¼ sec. 32-52-18. This is a choice piece of farming land. Will sell any forty at $5.00 per acre.

40 acres about 3 miles from Two Harbors. This land is level and free from stones, is located in a settled country on good road; good trout stream runs through the land; ne¼ of sw¼ sec. 28-53-11. Price $10 per acre.

40 acres at Lakewood pumping station, sw¼ of ne½ sec. 26-51-13; will sell any ten-acre tract at $40 per acre, on easy terms.

Improved 80-acre farm with river running through land; part of the land is under cultivation; good house and barn. Price $15 per acre; easy terms.

160 acres near railroad station; 30 acres under cultivation; house and barn. Price $10 per acre.

2,000 acres near French river and Sucker river. This is all good farming land and some forties have timber enough to pay for the land.

Lot 25x100 feet on Fourth avenue east and Eighth street. Price $200.

G. A. RYDBERG
411 Torrey Building.

Snaps in Building Lots

$1100 buys 100x132, northwest corner Forty-second avenue and Fourth street; worth $1,500 cash.

$1350 for a choice lot on upper side East Third street; all improvements; a great snap.

$260 for 25x140 on Eleventh avenue east and Eighth street. Lots everywhere.

L. A. LARSEN CO.
215 Providence Building.

Must Be Sold

And these low cash prices will take them:

$400 for 2 lots 100x150, southeast corner of Sixth street and Twelfth avenue west.

$150 for 6 lots near water reservoir in West Duluth.

$125 for 5 lots in same locality.

D. W. SCOTT
18 Mesaba Block.

Choice East End

$2000 Fourth avenue east, near Sixth street, nice 5-room cottage, electric lights, etc.; water in street.

$2650 Eighth avenue east and Eighth street, 8-room new house for two families; very well built and finished.

$4200 Portland Square, nicest six-room house in the market; modern in every respect, with hot water heat.

Six choice loans on hand from $600 to $2,000.

N. J. Upham Co.
18 Third Avenue West.

CHOICE RESIDENCE LOTS.

We are exclusive agents for a large list of property east of Twenty-second avenue east, from Superior to Fifth street, **the finest residence section of the city.** See us for prices and terms.

At Hunter's Park we have a number of very attractive sites, **large size lots, well located and at low prices.** Get a site for a home in this beautiful suburb before the prices advance.

AN OPPORTUNITY to buy a handsome residence at much less than it would cost to build. Only reason for selling, is that the owner is leaving the city. House has 10 rooms and is elegantly finished inside; best of hardwood finish, narrow quarter-sawed oak floors; grained ceiling in dining room and hand carved sideboard. Handsome grounds 100x150 feet in size. Call at our office for further description, price and terms. Don't telephone.

$4000 For good home on upper side of Jefferson street.—(4769.)

$2000 Cottage and three lots on Park Point, or will rent season for $100.—(4736.)

$1250 Six-room house at Lakeside.—(4755.)

$4200 Nine-room modern house, also 5-room flat, at West end.—(3933.)

MONEY ON HAND FOR GOOD LOANS.

STRYKER, MANLEY & BUCK,

What are your "lucky numbers?" Perhaps the number of the classified ads, in today's paper is one of your lucky numbers.

100 MEN WANTED TO BUY LAND

A few miles north of Lakewood, Clifton and French River, on the Duluth & Iron Range railroad.

Competent guides or cruisers will go with you any time.

We sell 20 and 40-acre tracts on reasonable terms, at from $12 to $15 per acre. We will guarantee a safe and profitable investment to all buyers. The land is first-class and will advance in price fast. There is timber enough on part of it to more than pay for the land. Don't wait; go and see for yourself. We can promise you a nice outing. Four trains daily.

2,500 Acres for Sale, Exclusively by

L. A. Larsen Company

215-14 Providence Bldg.

'Phones, 1920.

MONEY

On Hand To Loan

on Real Estate Security in amounts from $500 to $10,000.

—NO DELAY—

E. D. Field Co.,

203 Exchange Bldg.

LAKESIDE

London Road Lots,
Regent Street Lots,
Robinson Street Lots.

Good loans if you want to build.

E. W. MARKELL

306 Lonsdale Bldg.

$2,500—Double corner (100x140), on East Fifth street.

$10,000—Well improved property, netting 10 per cent; East end.

$20,000—Improved business property, netting 9 per cent.

$5,500—Modern residence on East Second street.

Eleven and a half acres on Hermantown road, under cultivation.

$3,500—10-room house (arranged for two families); modern improvements, on East Sixth street.

A. H. W. ECKSTEIN,

301 Burrows Bldg. Zenith 'Phone 338

3 Double Corners In Highland Park.

$1700 Corner on Fifth street, 100 x140 feet.

$1300 Corner on Sixth street, 100 x140 feet.

$1100 Corner on Seventh street, 100x140 feet.

These are all level lots, with a fine grove of trees on them.

O. R. HARRIS,

118 Manhattan Building.

21st Ave. W. and Third St.

Eight-room house, 50x140-foot lot; part hardwood floors; water, electric light. $1,000 cash, balance to suit purchaser—

$4,500

We Have Exclusive Sale.

BURG & HAWKINS,

Main Floor, Palladio.
LOANS. INSURANCE.

Do You Want a Home Built For You?

We have five lots on London road, between Nineteenth and Twenty-fifth avenues east, on which we will build to suit purchaser.

Suite 200 First Nat. Bank Bldg.

C. H. GRAVES & CO.

Suite 200 First National Bank Bldg.

LOTS!

Can be bought in East end, West end, West Duluth, Lakeside, Boulevard—

$25.00

Down, Balance on Monthly Payments.

MONEY TO LOAN.
Fire Insurance Written in Old Reliable Companies.

Cooley & Underhill

209-210 Exchange Building.

FOR SALE.

$1200 Six-room cottage, between Twentieth and Twenty-first avenues west and Second street; excellent location. A snap.

$1000 Buys a complete hotel outfit, with term lease on building; best location. One hundred and fifteen boarders at present LOOK THIS UP.

P. George Hanson & Son,

Real Estate, Loans and Insurance.
1908 W. Superior St. Zenith Phone, 583

FOR SALE.

A centrally located property. Improvements consist of a modern 10-room house facing on Third street, and a house of two apartments facing the avenue. Lot 50x150.

$10,000.

R. B. Knox & Co.

5 ACRES

Near Arnold, ALL CLEARED AND READY FOR THE PLOW. This is an ideal location for truck farming, etc. There is a great future in store for truck farming near Duluth. Get on a piece of land and be independent. Price and terms reasonable.

Mendenhall & Hoopes

209 First Nat. Bank Bldg.

A "Floater" Automobile Policy

Will insure your car against fire from any cause, theft, collision and marine perils, anywhere in the United States or Canada.

Both 'phones 207.

Manley-McLennan Agency

DISTRICT AGENTS.
First Floor, Torrey Bldg.
You want the best—We furnish it.

LOTS FOR SALE

100 in East end on Second street, between Twenty-fourth and Twenty-fifth avenues, at a bargain.

Also fine residence lots on Park Point, $500.

For further information, apply to

G. S. RICHARDS & CO.

No. 5 Fifth Avenue West or "Camp Orlando," 27th street, Park Point.

$2000 Five-room house, city water, sewer, gas, electric light, hardwood floors, Second street; central; West end.

$3000 Seven-room house, stone foundation; water, sewer, bath, gas and electric light; lot 50x70; shade trees; Third street and Piedmont avenue west. This is a snap.

$1250 Five-room house, water in kitchen; hardwood floors; fine lot 25x140 feet. A cozy little home. Look this up.

J. D. Bergstrom & Co.

417 Burrows Building.

$1,400—Must be sold before June 30. Owner leaving city. Good five-room cottage, hardwood floors, good basement, newly painted, neat; lot 25x140; walking distance.

$6,000—Three lake frontage lots, 200 x450 feet; no finer location.

From $50 to $3,700 lots east, west, Lakeside, Woodland, cheap.

ZENITH REALTY COMPANY,
401 Providence Building.

INQUIRY OR DULUTH REALTY IS STRONGER.

(Continued from page 24.)

William O'Brien et ux, to Morewood Iron Mining company, timber on ne¼ se¼, section 25-56-12.	1
Tesora Mining company to Republic Iron & Steel company, e½ ne¼ section 23-59-17	1,500
Irvin T. Burnside et ux to Jacob Holma, lot 6, block 96, West Duluth, Fourth division	500
Alfred W. Frick et ux to Clara N. Harrington, lots 19 and 20, block 6, Longview addition	1
Sixtus Lindahl et ux to John A. Solwick, lot 27, West Fourth street, Duluth proper, First division	4,000
John A. Solwick et ux to Martha Lindahl, e½ lot 27, West Fourth street, Duluth proper, First division	4,000
William B. Layton to Kay S. Richardson et al, e½ lot 293, block 55, Duluth proper, Second division	1,600
Thomas Cassady to Martha A. League, lot 2, block 37, Biwabik	1
James Rown et ux to John Isben, et al, s½ n½ se¼ ne¼, section 31-51-14	256
George W. Norton, executor, to Ida Kohagen, southerly 50 feet, northerly 95 feet lots 9 and 10, block 4, Lake View division	400
Joseph Parke et ux to Anna Olson, w½ ne¼, sw¼ ne¼, section 22-51-14	1
Fred A. Robinson, trustee, to Wester Maki, lot 16, block 55, Eveleth, Central division 2, Eveleth	200
Clara N. Harrington to Gust Carlson, lots 19 and 20, block 6, Longview addition; lots 4 and 5, block 4, Wooster division	4,000
John Q. A. Crosby et ux to H. P. Reed et al, ne¼ sw¼, section 25-57-21	375
James S. O'Donnell et ux to William M. O'Donnell, nw¼ ne¼, n½ nw¼, sw¼ nw¼, section 28-51-15	1,000
W. J. Power et ux to Emil Wallin, lot 1, block 11, Nelson	250
John W. Lilius et ux to August Kopans, lot 3, block 14, London addition	4,579
Tom Anderson et ux to Matt Himanka, lots 8 and 9, block 19, Biwabik	850
Chisholm Improvement company to M. A. Hayes, lots 28, 29 and 30, block 15	525
John Kolchevar et ux to Joseph Skala, lot 4, block 9, Whiteside's addition, Ely	10
W. J. Power et ux to May Whitney, lots 1, 2 and 3, block 1, Nelson	600
Cyrus C. Franks et ux to Mary S. Jacobs, westerly ½ lot 56, block 83, Duluth proper, Third division	325
Southside Realty company to Mary Jane Huartsan, lot 24, e½ lot 23, block 99, Virginia	150
Costin Improvement company to Victor Fraso, lot 22, block 4, Costin	200

BANK FAILS TO OPEN.

Nashville, Tenn., June 20.—A dispatch from Coal Creek, Tenn., says that the Bank of Anderson County at that place failed to open its doors yesterday. The capital stock of the bank is $10,000 and the deposits $35,000.

Lester Park.

Brilliant, bewildering, sensational and educational Moving Pictures. Afternoon and evening tomorrow.

RAILROAD NEWS

FIRST TRAIN ON MONDAY

North Coast Limited Will Run Over Oregon Short Line.

Regular Coast Schedule Will be Resumed Next Week.

The North Coast limited will be the first through train over the Northern Pacific since the washouts in the flooded district of Montana. The North Coast limited will run as far as Butte on the main line of the Northern Pacific and will be detoured from that point to Wallula, over the Oregon Short line. At Wallula, the train will again strike the line of the Northern Pacific and will run from there to Portland, over the tracks of the Northern Pacific.

C. L. Townsend, district passenger agent for the Northern Pacific, who is in the city today, states that from advices received from the West, it is believed that the damage to the main line of the Northern Pacific will be repaired by Monday, and that from that date the regular schedule of the road will be resumed.

Trains 3 and 4 are at the present time running between Helena and St. Paul and it is believed that they will be run through to the coast by Monday or Tuesday.

Estimates are being made at the general office at St. Paul on the damage that has resulted from the delay in traffic and freight, and also the amount of damage to the property of the Northern Pacific, that has resulted from the floods. It is known that the damage total will reach a very high figure, but just what the loss of the road will amount to, has not been figured out as yet.

Mr. Townsend stated this morning that the loss of the tourist traffic during the time the operaion of regular service has been suspended will be a heavy item. The loss on freight will also be large and the actual damage to the road must be added to these two items.

TRACKS LAID WITHIN A YEAR.

Chicago, Milwaukee & St. Paul Extension Will be Completed Next May

New York, June 20.—Roswell Miller, chairman of the Chicago, Milwaukee & St. Paul, who has just returned from a trip of inspection over the St. Paul extension to the Pacific coast, said that the work is progressing so favorably that tracks will probably be laid on the entire line by the end of this year, and that the St. Paul will be in a position to run trains to the Pacific coast by May, 1909. Already the road is in operation as far as Lombard, Mont.

Mr. Miller said that contrary to the usual experience of new roads, the St. Paul extension, he expected, will be self-supporting from its beginning. In this connection he pointed out that the St. Paul, on the completion of its outlet to the Pacific coast, will be in a position to get from Eastern lines a good deal of traffic which it has not been able to command in the past.

Regarding the crop situation, Mr. Miller said:

"With good crops, which seem likely, business should improve materially this autumn. Crops over our territory are looking exceptionally well. There has been somewhat too much rain and cold weather for corn, but this will not do damage if warm weather comes later. All small grains are in fine condition and there will be a heavy crop of hay."

ROADS ARE BUILDING.

C. E. Benjamin Says Canadian Lines Are Making Extensions.

C. E. Benjamin, general agent of the Canadian Pacific railway, who was in Duluth yesterday, states that the railroad business in the Dominion is very good at the present time. Mr. Benjamin says that many extensions and improvements are being made by the various roads, and that preparations are being made to haul one of the largest crops in the history of Canada.

The passenger business in the Dominion has shown considerable improvement during the past few months, according to Mr. Benjamin. The Grand Trunk and the Canadian Pacific have spent large sums of money in improving and extending their systems. Mr. Benjamin states that the future will witness a great addition to the present mileage of Canada.

Mr. Benjamin points out that there is a vast amount of territory to be opened up in Canada, and that the growth of the railways will keep pace with the tremendous development of the new country. The present summer is witnessing the growth of many branch lines.

LUMBER SHIPMENTS.

Increased Business is Reported by Railroads Entering Duluth.

Lumber shipments from the Duluth territory have shown an encouraging increase during the past week. The first heavy orders since last fall have been received by local roads, and it begins to look as if the general increase of building operations will result in a heavier shipment from the Minnesota timber district.

An order of thirty-one cars was placed yesterday. This was for lumber from here. An order for eighteen cars was placed with the Northwestern today, while the shipments from Cloquet, up to June 18, show a slight increase.

Three hundred and fifty cars have been shipped from Cloquet up to Thursday, and while this is far behind the record made in June of last year, it is better than has been the average this winter and spring.

The Minnesota district is well stocked with lumber. Lumber is piled along the tracks in some instances, according to railroad men, and the increase in the demand would be a great relief to the lumbermen.

The orders received here were for Chicago and the Middle West.

RELINQUISHES CONTROL.

Illinois Central Gives Up Option on Tennessee Central.

Memphis, Tenn., June 20.—The Commercial Appeal today publishes the following:

The Illinois Central, it is learned, has decided not to exercise its July option on a controlling interest in the Tennessee Central, and on that date it gives up its option of this line over which the Illinois Central reaches Nashville. The Southern railway which, along with the Illinois Central, has an interest in this option, will not exercise its right, as was made known some time ago, so that on July 1, control of the Tennessee Central will revert to the former owners, chiefly St. Louis people.

This means the abandonment by the Illinois Central of a line under its own control into Nashville. It is said that the line to Nashville had been operated at a loss.

The Tennessee Central runs from the Kentucky line to Nashville and thence by way of Lebanon and Cokeville through the Cumberland mountains to Harriman. At the Harriman terminus a connection is made with a branch line of the Southern railway to Knoxville, and with the Cincinnati Southern railway, which is a part of the Queen & Crescent system.

Ore Record Heavier.

Ore tonnage during the past week showed a slight increase. The record of the Duluth, Missabe & Northern reached an average of over 35,000 tons a day, which is an increase of 5,000 tons a day over the highest weekly record of the road so far this year.

From the present outlook the record will be increased from this time on. The report from the lower lakes is to the effect that more ships will be sent up, which will mean that more ore will be taken from here.

Receiver Appointed.

Des Moines, Iowa, June 20.—For the purpose of winding up the affairs of the Newton & Northwestern railway and making it an integral part of the Fort Dodge, Des Moines & Southern railway, for which it has been a feeder, Parley Sheldon of Ames, was appointed a receiver for the road yesterday on application of the Old Colony Trust Company of Boston. The matter was presented to Judge Smith McPherson at Red Oak, and the order issued yesterday. Sheldon's bond was fixed at $50,000.

Purchase Supplies.

A large order for car wheels and other supplies has been placed by the purchasing department of the Duluth & Iron Range railroad. It is understood that the rolling stock of that road will be generally overhauled with the arrival of the supplies.

Working on Schedules.

Traffic managers of the Canadian Northern and the Duluth, Missabe & Northern, and the Duluth, Rainy Lake & Winnipeg are figuring on the schedule of through freight rates, which will shortly be published. The rates will cover through freight charges in the various classes as well as the charges to intermediate points. The charges on through freight will not be changed, but a material saving to shippers will result from the new schedule of intermediate points.

Education in the Philippines.

An official report says that the Philippine department of education, which consists of 1,000 American school teachers, has done more to pacify the islands than any other department of the American administration. During the past 54 years thousands of sickly men and women have been educated to the fact that there is nothing quite so good as Hostetter's Stomach Bitters for ailments of the stomach, liver, kidneys and bowels, and as a result they stick to it and always enjoy good health. If you have not yet tested its merits, do so today and see for yourself that it can cure poor appetite, heartburn, sour risings, bloating, indigestion, dyspepsia, costiveness, biliousness, kidney troubles, malarial fever and female ill. The genuine is sold only in bottles with our Private Stamp over the neck, and can be obtained at any drug store.

FOR SALE!

First class restaurant; best paying location in city. Only reason for selling, owner leaving city; $500 cash handles it if taken at once. Address D. 91, Herald.

SUPERIOR NEWS

Bonds Sell at Premium.

The $75,000 bonds for the construction of Douglas county's new insane asylum were sold yesterday to Season, Good & Mayer, of Chicago, at a premium of $2,122.50. The last of the bonds mature in twenty years and the issue bears interest at 4½ per cent. There were six other bidders for the bonds all offering premiums.

Child's Foot Crushed.

The 4-year-old daughter of Halvor Larson, of 168 Main street had its foot crushed under a street car yesterday afternoon. The child was playing in the street. She ran out and placed her foot on the track. The car, it is said, was so close to her that it was impossible to bring it to a stop quickly enough to avoid the accident. The little girl was taken to the hospital and given medical treatment, but amputation of the injured foot was found to be necessary.

Will Readvertise Bids.

The asylum committe of the county board of supervisors will readvertise for the construction of the laundry and boiler house and the heating and ventilating systems for the new asylum. Failure on the part of the bidders to comply with the specifications is said to be the reason for the rejection of the bids.

Will Cure Consumption.

A. A. Horren, Finch, Ark., writes: "Foley's Honey and Tar is the best preparation for coughs, colds and lung trouble. I know that it has cured consumption in the first stages." You never hear of any one using Foley's Honey and Tar and not being satisfied. Sold by all druggists.

CHURCHES MAY UNITE

Disciples of Christ and Baptists May Join Forces.

State Convention of Christian Church Considers the Matter.

The ultimate amalgation of the Disciples of Christ—the Christian church—and the Baptists, was the principal topic of discussion at the convention of Christian churches of the state which was held during the week at Winona, and the sentiment of that gathering was favorable to the movement.

When the Baptists of the state hold their next convention, it is quite likely that this proposition will receive due consideration and it would not be surprising, according to prominent members of both denominations, if within a comparatively short time the two denominations would be united.

Rev. Baxter Waters, pastor of the First Christian church and the only one of that denomination in the city, has returned from the state convention of the Disciples of Christ and declares that a majority of the delegates seemed favorable to a plan to bring the Disciples and the Baptists closer together.

Mr. Waters says that this plan of combining the two churches is not an entirely new one. The national Baptist convention held a year ago in Baltimore held an open discussion of the matter and it was considered at the national gathering of the Disciples of Christ, but the Minnesota convention of the Disciples was really the first state body to take up the matter.

The Disciples favor the unity movement and every effort to bring the two churches together, will be made. At the Winona convention this week, resolutions were drawn up, providing that missionary boards of the two churches should divide territory and not 'overlap' in their work.

These resolutions were adopted and will be recommended to the Baptists' state convention.

As an indication of the trend of opinion among both the Baptist and Disciples of Christ, it may be stated that the First Christian church of Chicago and the Memorial Baptist church of that place have united.

The reports of officers of the Disciples of Christ, read at the convention, showed that gains of 16 per cent in membership had been made during the year. Rev. Mr. Waters was elected state secretary for the third time and E. R. Cobb, a member of the local Christian church, was elected to the state board. Mr. Waters was elected a delegate to the Pan-Baptist conference, to be held at Lake Minnetonka this summer.

The First Christian church is the only one of the denomination in Duluth and has 175 members. The church building is located at Fourth street and Fifth avenue west. There are three English Baptist churches in the city, one in the East end, one in the West end and one in West Duluth.

Rev. Mr. Waters returned yesterday from the convention.

W. R. Ward of Dyersburg, Tenn., writes: "This is to certify that I have used Orino Laxative Fruit Syrup for chronic constipation, and it has proven, without a doubt, to be a thorough, practical remedy for this trouble, and it is with pleasure I offer my conscientious reference." Sold at all druggists.

ADDITIONAL SOCIETY NEWS

A picnic party enjoyed an outing at Lester Park Tuesday evening of this week. After the picnic supper marshmallows were toasted about a bonfire. The chaperons were Miss Meta Brotherton and Miss Leona Briggs. Those present were:

Misses—	
Della Crosby,	Olga Nelson,
Cora Schlender,	Ethel Brotherton,
Mina Smyrage,	Hazel Crosby,
Evelyn Blanchard,	Evelyn Blanchard.
Masters—	
Harold Osdal,	Norman McDonald,
George Nelson,	Arthur Schadewald.
Coly Olson,	
Werren Crosby,	

Mr. and Mrs. George Hemmie and children of Bellingham, Wash., were the guests during the week of Mr. and Mrs. George Buck of 801 East Third street. Mrs. Buck entertained Wednesday afternoon in honor of her guest. Twelve guests were present.

Ma. and Mrs. M. J. Leppen of St. Paul were the guests the first of the week of Mr. and Mrs. C. E. McMullen of 23 West Fourth street.

Dr. T. Felix Gouraud's Oriental Cream, or Magical Beautifier, advertised in another column, is a matter of deep interest to all who would have their skin free from the baneful influence of the elements, or free from tan, freckles or sallowness or other skin blemishes, giving it a soft, pearly whiteness, and leaving the complexion clear and bright as crystal. It is highly desirable for those attending evening entertainments, when dancing heats the face and causes it to look greasy. The Oriental Cream removes this annoyance; it being a liquid preparation, it remains on the skin, giving it a charming bloom.

We recommend it cheerfully, because its properties have been tested more than a half of a century by the very elite of American and Continental society. While its naturalness of operation is such that the use of the cosmetic is not suspected, it is entirely certain to beautify the face and impart the evidence of refinement and culture. We know it meets the wants of refined ladies who require a harmless, efficient beautifier and purifier of the skin, and is sold by all first-class druggists and fancy goods dealers.

William Jennings Bryan.

Mr. Bryan has made ten new speeches for the Edison Phonograph. These records are on sale at the Zenith Music company, 6 East Superior street. Here is something worth while.

ELKS PRAISE BEMIDJI.

Hospitality of City is Lauded by Antlered Herd.

Bemidji, Minn., June 20.—(Special to The Herald.)—The last day of the Elks' convention, today, witnessed the departure of nearly all the visiting Elks for their homes. President Pease, Secretary Nelson and other officers of the association expressed themselves as having thoroughly enjoyed their reunion, saying it was the best by far in the history of the association. All who were here gave three cheers for Bemidji and the hospitality extended to the visitors. The proposed ball game between the Crookston and the Bemidji Elks was called off. This forenoon several visiting women and local women went to Jester farm to spend the day. Afternoon horse races are on at the fair grounds, and a baseball game between International Falls and Bemidji. There will be horse races tomorrow and probably a ball game.

SERVIAN CLUBS TO AID COUNTRYMEN.

Seattle, Wash., June 20.—The Servian clubs of the United States, to the number of 200, have promised aid in the defense of Nick Petrigro, Milia Alegich and Mike Bosovich, who are charged with the murder of City Marshal Harry Miller of Kent on the night of April 11.

The accused Servians filed an affidavit stating they were strangers in a strange land, without money and entirely innocent of the charge of murder. They set forth that Petrige and Alegich were members of the National Lodge of Servians, and that one of the cardinal principles of the order was the defense of any of their members charged with crimes.

The prisoners in the county jail were captured in the Cascades after a search lasting five days.

Badly Sprained Ankle Cured.

Three years ago our daughter sprained her ankle and had been suffering terribly for two days and nights—had not slept a minute. Mr. Stallings, of Butler, Tenn., told us of Chamberlain's Pain Balm. We went to the store that night and got a bottle of it and bathed her ankle two or three times and she went to sleep and had a good night's rest. The next morning she was much better, and in a short time could walk around and had no more trouble with her ankle.—E. M. Brumitt, Hampton, Tenn. 25 and 50 cent sizes for sale by all druggists.

BRYAN'S COMMENT READY.

Lincoln, Neb., June 20.—William J. Bryan spent the morning at Fairview entertaining callers and supervising some work on the farm. He has prepared an editorial, reviewing the work of the Chicago convention. He revised the proofs of the editorial this afternoon and will announce it this evening.

BIG CLEARANCE SALE

of Sheet Music and Musical Instruments

To make room for a large assortment of pianos now awaiting delivery we will offer for a few days,

Commencing Monday Morning

Our large stock of Sheet Music and small instruments, at a great sacrifice.

MUSIC

50,000 pieces of the latest and best Sheet Music at 60 per cent discount.

5,000 pieces of the regular 10c Music at 5c a copy.
Merry Widow Waltz, 6c a copy.
"Summertime," popular song, 8c a copy.
"Carnation," new two-step, 9c a copy.
"Laura Lillian," "Beautiful," new waltzes, 9c.
Any popular song in the store 16c, your choice.
Any popular Operatic Song in the store 21c, your choice.

Our stock is the largest and best in the city. This means you can get what you want.

$15 Violin for.....$10.00
$10 Violin Case for $6.95
$6 Violin Bow for $4.00
$5 Mandolin for...$3.34
$2.50 Metronomes..$1.95

Any other small Musical Instrument at 33⅓% Discount.

Large Horns to fit Victor or Edison Phonograph, regular price $3 to $4.00; sale price, $1.65.

$2.50 Victor Record Cases, sale price, $1.98.

Talking Machine Needles

That always sells for 10c a package; sale price, 5c.

Teachers, students and lovers of music, this is the opportunity of a life time to buy music and instruments at ridiculously low prices.

This sale will last but a few days, and thousands of people are reading this ad tonight; so if you want the best of the goods, you'll have to come early—see!

The prices quoted above are for cash only.

ZENITH MUSIC CO.

NO. 6 EAST SUPERIOR STREET.

IT MEANS MONEY

To any business concern that uses our up-to-date filing system. "Quick filing; quick finding." Come in and we'll explain it to you.

CHAMBERLAIN-TAYLOR CO.

223 West Superior Street.

"IF AT FIRST YOU DON'T SUCCEED," TRY

SAPOLIO

CHANGE THE DATE.

Whaleboat Race of Reserves Will Occur Tuesday Evening.

A change in the date of the whaleboat race in the local harbor between picked crews from the two divisions of the Minnesota naval reserves was announced today.

The race will be pulled off Tuesday evening, June 23, at 7 o'clock in the evening, instead of Wednesday evening, as heretofore announced.

The training ship Gopher will be run out in the bay and anchored at some advantageous position where those on board can view the race.

The start of the race will be made from a point in the harbor about one and one-half miles from the Duluth ship canal. The course will be straightaway for a mile and one-half, finishing at buoys to be placed between the boat club and the canal.

Each whaleboat will have a crew comprising of five men and a coxswain. Lieut. Com. George H. Scully will act as starter and Capt. McLennon of the Life Saving station, Lieut. S. S. Williamson and Lieut. Clyde W. Kelly will be the judges.

Both crews have the same average weight—165 pounds.

The members of the first division whaleboat crew are as follows: Coxswain, Hargest; stroke, Walt, Sullivan, Dembick, Skog and McGrath.

Second division whaleboat crew: Coxswain, Carhart; stroke, Oesterich, Brian, Nelson, Morrison and Carston.

The coxswains of both crews are old-time navy men and have trained and steered several prize winning crews of the Atlantic and Pacific squadrons while in the service.

William Jennings Bryan.

Mr. Bryan has made ten new speeches for the Edison Phonograph. These records are on sale at the Zenith Music company, 6 East Superior street. Here is something worth while.

First National Bank of Duluth

Capital and Surplus, - $1,500,000
Undivided Profits, - - $234,000

MARKET IS NEGLECTED

Wheat Is Depressed Throughout Short Session of Market.

Flax Has Easier Tone at the Close in Duluth.

Duluth Board of Trade, June 20.—Wheat weakened today. There was a lack of interest during all of the short session, which coupled with a disposition to unload on the part of many big longs, depressed the market, which closed soft.

There was no news to speak of. Cables were generally weak, Liverpool closing 1d to 1½d lower. Berlin closed ½c lower and Budapest ½c lower.

The July option closed 1c lower in Duluth, 5-8c lower in Chicago, ⅞c lower in Minneapolis, ½c lower in New York, 1-2-5c lower in St. Louis and Kansas City and 1⅝c lower in Winnipeg. The September option closed ⅛c lower in Duluth and Kansas City, ¾c lower in Chicago, Minneapolis and New York and 5-8c lower in St. Louis. The October option closed ¾c lower in Winnipeg.

July corn closed a shade lower in Chicago and ½d to ¼d lower in Liverpool. July oats closed ⅛c higher in Chicago.

Car receipts at Duluth were 37 against 74 last year, and at Minneapolis 179 against 292 last year, making a total for the Northwest of 216 against 366 last year. Chicago received 5 against 31 last year.

Clearances of wheat and flour were 197,000 bus.

Clearances of corn were none.

Wheat was dull locally. July wheat opened ¼c lower at $1.03⅝, declined to $1.02⅝ and closed at $1.02⅞, a loss of 1c from yesterday. September wheat opened ⅛c lower at 89¼c, declined to 88⅛c and closed at 88⅞c, a loss of ½c from yesterday.

Durum wheat closed 1¾c lower and cash spring wheat was selling at $1.22, declined to $1.20¾ and closed at $1.21½, a loss of ¼c from yesterday. September flax opened ¼c higher at $1.19¾, declined to $1.19¼ and closed unchanged from yesterday. October flax opened unchanged at $1.18½, declined to $1.17 and closed at $1.18½, unchanged from yesterday.

Coarse grains were unchanged.

Following were the closing prices:

Wheat—No. 1 hard on track, $1.07⅞. To arrive — No. 1 northern, $1.04⅝; No. 2 northern, $1.06⅝. On track—No. 1 northern, $1.05⅛; No. 2 northern, $1.06⅛; July, $1.02⅞; September, 88⅞. Durum on track—No. 1, 85¾c; No. 2, 84¾c; July durum, 84¾c; September durum, 87c. Flax to arrive, $1.21½; flax on track, $1.21½; July, $1.21½; September, $1.19½; October, $1.18½; oats on track, 48½c; rye, 66-70c; barley, 45-56c.

Cars inspected: Wheat, 37; last year, 74; oats, 4; rye, 2; flax, 2; last year, 24.

Receipts: Wheat, $18,886; oats, 2,817; rye, 247.

Shipments: Wheat, 80,460; flax, 49,000.

Cash Sales Saturday.

No. 1 northern wheat, 1 car $1.04⅜
No. 1 northern, 1 car to arrive.... 1.04⅝
No. 2 northern, 1-3 car 1.03⅜
No. 2 northern, 2 cars 1.03
Durum wheat, 6 cars No. 1 ..... .86
Durum, 4 cars No. 1 ..... .86½
Durum, 2,000 bu No. 1 to arrive.... .86½
Durum, 2 cars No. 2 ..... .85¾
Durum, 3 cars No. 2 ..... .85
Durum, 2-3 car No. 3 ..... .84
Durum, 1 car No. 3 ..... .83½
Oats, 2 cars No. 3 white ..... .48½
Flax, 750 bu to arrive 1.21½
Flax, 500 bu to arrive 1.21½
Flax, 1 car 1.21½

THE CHICAGO MARKET.

Wheat Active With Prices Weak on Good Weather Reports.

Chicago, June 20.—Wheat was active on the local exchange today and the market was weak on account of good weather for harvesting in the Southwest and good weather for the spring wheat crop in the Northwest. Liverpool also came more than 1d lower. July opened ⅛@¼c to ½@⅝c lower at 86⅝c to 87⅛c, sold at 87¼c, but receded to 86¼c. Minneapolis, Duluth and Chicago reported receipts of 221 cars against 171 cars last week and 397 cars a year ago.

The market became weak in the latter half of the session on profit-taking, July selling off to 86c. There was a rally from the low point, but the close was easy, with July ¾c lower at 86½@86¾c.

There was a small volume of trade in corn. The market was firm on good demand and small offerings. The demand was stimulated by reports from Illinois of crop damage. July opened ¼c lower to ¼c higher at 69¾c to 70c and held within that range. Local receipts were 223 cars with 21 of contract grade.

The market weakened later along with wheat. July sold off to 69¼c. Renewed buying by shorts on the break caused a steady feeling at the close, with July a shade lower at 69⅝@69¾c.

Oats were dull and firm. July opened ¼c lower to ¼c higher at 45¾c to 46c and held within that range. Local receipts were 35 cars.

Provisions ruled firm, due to a 5c advance in the price of hogs and to the strength of corn and oats. September pork was 10c higher at $14.65. Lard was up 2½c at $9. Ribs were 5c higher at $8.07½.

Close: Wheat—July, 86¼@⅞c; September, 85⅝@¾c; December, 86¼c. Corn—July, 69¾c to 69¾@69⅞c; September, 69⅝@69¾c; December, 59c; May, 59c. Oats—July, old, 45¾c; July, 44½c; September, 38⅞@39c; May, 41¾c. Pork—July, $14.45; September, $14.72½. Lard—July, $8.90; September, $9.10; October, $9.17½. Ribs—July, $8.02½@8.05; September, $8.27½@8.30; October, $8.25. Rye—Cash, 79c; July, 73c. Barley—Cash, 57@65c. Cash wheat: No. 2 red, 91½@92c; No. 3 red, 89@92c; No. 2 hard, 91½@92c; No. 3 hard, 89@92c. Corn—No. 3, 71¼c.

THE MINNEAPOLIS MARKET.

Lower Cables and Fine Weather Has Depressing Effect on Wheat.

Minneapolis, Minn., June 20.—Cables 1d to 1½d lower put a damper upon bull enthusiasm in wheat at the opening. Fine weather northwest and good spring wheat crop news made another depressing influence. The most bearish item was the increase of 15,000 bus in local elevator was a decrease of 157,465 bus, which brings stocks down to 2,813,044 bus, while a year ago at this date the total here was 12,132,000. Receipts today were 179 cars, against 292 a year ago, and in Duluth 37, against 74. July opened at $1.02⅝; high, $1.03⅛; low, $1.02⅝; close, $1.02⅝. Old July closed $1.03⅛. September opened at 87⅜c; high, 88⅛@⅜c; low, 87¼c; close, 87⅞c; old September closed 88⅝c.

The cash market was satisfactory to over new July for No. 1 northern and 1½c over for No. 2. Millers bought top grades. Close, No. 1 northern, $1.05⅝@⅞ spot; $1.05¼ to arrive; No. 2 northern, $1.03⅝@⅞ spot; $1.03⅝ to arrive; No. 3 wheat, 95⅝@$1.01⅝. No. 2 yellow corn, 68⅜c; No. 3 white oats, 48⅜c; No. 3 rye, 68½@71¾c.

Barley receipts, 12 cars. The market was quotably 1@2c higher than yesterday. Close, 48@58c. Flax receipts, 31 cars. Good demand at ½c over Duluth July. Close, $1.21¾. Mill stuffs in better demand today. Bran in bulk quoted by millers at $18.00, firm.

The flour trade closed quiet. There were no reductions in flour quotations, but in the event of a further decline in wheat flour will follow. Buyers are disinclined to stock up. Shipments, 41,603 barrels. First patents, $5.30@5.45; second patents, $5.20@5.35; first clears, $4.20@4.30; second clears, $3.60@3.60.

Liverpool Grain.

Liverpool, June 20.—Close: Wheat, spot, quiet; No. 2 red western winter, 7s 5d; No. 1 California, 7s 8d; futures closed dull; July, 7s 1⅞d; September, 6s 10⅝d; December, 6s 10¼d. Corn, spot, firm; new American, kiln dried, 6s 1d; old American, mixed, 6s 1d; futures easy; July, 6s 1⅞d; September, 5s 11¼d.

New York Grain.

New Yorok, June 20.—Close: Wheat—July, 94⅝c; September, 92⅛c. Corn—July, 78@78⅝c; September, 77c.

Duluth Car Inspection.

Wheat—No. 1 northern, 3; No. 2 northern, 4; No. 3 spring, 1; No. 1 durum, 6; No. 2 durum, 18; No. 3 durum, 4; rejected and no grade, 1; total of durum, 29; total of wheat, 37; last year, 74.

Flax—No. 1, 2; total of flax, 2; last year, 24.

Oats, 4; rye, 2.

Total of all cars, 45. Cars on track today, 65.

American Wheat Markets.

	Duluth.	Minneapolis.	Chicago.	New York.
July—				
Open	$1.03⅝A	$1.03⅛	87⅛-86¾	94⅞
High	1.03⅝A	1.03⅛	87¼	95-⅛
Low	1.02⅝A	1.02⅝	86	94½
Close	1.02⅝B	1.02⅝B	86⅝	94⅜A
Close, 19..	1.03⅜	87¼-⅜	86¾	95¼
September—				
Open	89¼A	87¾	85⅛-¼	92¼-¼
High	89¼A	88⅛-¼	87⅛	92½
Low	88¾A	87⅛	84⅝	91⅞-92
Close	88⅞	87⅞	85	92⅛A
Close, 19..	89⅜	89	85⅜	92½
St. Louis—			Close 20.	Close 19.
July			84⅝	85⅛-¼
September			83½-⅝	84⅛-¼
Kansas City—				
July			81⅜-½	82
September			79½	80
Winnipeg—				
July			$1.00¼	$1.02¼
October			84⅝	85⅜

Chicago Oats, Corn and Pork.

	Oats. July.	Corn. July.	Pork. July.
Open	46	69⅝	$14.36
High	46	70	14.45
Low	45¼	68⅞	14.35
Close	45⅞	69⅝-¾	14.45

Corn and Wheat Bulletin

For the twenty-four hours ending at 8 a. m., 75th meridian time, Saturday, June 20, 1908:

STATIONS.	Temperature. Maximum.	Temperature. Minimum.	Rainfall. Inches and hundredths.
Alexandria	76	54	0
Campbell	78	50	T
Crookston	72	52	T
Detroit City	74	48	T
Rochester	78	54	0
Halstad	76	50	.01
Minneapolis	78	60	0
New Ulm	80	58	0
Park Rapids	76	50	.02
Winnebago City	80	58	0
Amenia	76	50	0
Langdon	78	46	0
Larrimore	74	50	T
Lisbon	76	50	0
Minot	74	48	0
Pembina	68	50	.10
Aberdeen	80	54	0
Millbank	78	52	0
Mitchell	76	54	0
Bismarck	76	56	0
Devils Lake	74	54	0
Duluth	70	56	.01
Huron	80	56	T
La Crosse	82	62	0
Moorhead	76	50	.14
Pierre	80	62	0
St. Paul	78	60	0
Winnipeg	60	42	.02

REMARKS.

Warm and showery weather was the rule.

H. W. RICHARDSON,
Local Forecaster.

T indicates inappreciable rainfall. * For yesterday. ** For twenty-four hours ending at 8 a. m., 75th meridian time.

NOTE — The average maximum and minimum temperatures and the average rainfall are made up at each center from the actual number of reports received.

THE PRODUCE MARKETS.

Prices are unchanged today.

The following quotations were furnished by the secretary of the Duluth produce exchange:

BUTTER.

Creamery, prints	22	@	26
Tubs	22	@	25
Renovated	22		
Ladles	22		
Packing	16	@	17

EGGS.

Fresh eggs	15	@	16

CHEESE.

Full cream, twins	12	@	14
Wisconsin flats	13	@	14
Block and wheel Swiss	15	@	16
Limburger, full cream	20		
Primost	10		

HONEY.

New fancy white clover, per lb.	17		
per case	4 50		

MAPLE SUGAR.

Vermont, per lb	15		
Maple syrup, 10-lb. cans	1 25		

NUTS.

Filberts, per lb	14		
French walnuts, per lb	15		
California soft-shelled walnuts, per lb.	18		
Cocoanuts, per dozen	50		
Brazils, per lb	15		
Hickory nuts, per bus	2 50		
Mixed nuts, per lb	12½		
Peanuts, per lb	8	@	8½
Chestnuts, per lb	12		

FRUITS.

Illinois strawberries, 24-qt cases	3 25		
16-qt. case	2 00		
New York apples	4 00	@	4 25
Idaho apples, per box	2 00	@	3 00
Bananas, per lb	4		
Dates, hard, 12-lb. box	1 19		
Dates, sugar walnut, 12-lb. box	1 00		
Figs, Smyrna, 10-lb. box	1 25		
Figs, California	85	@	1 25
Cocoanuts, per dozen	65		
Grape fruit, per case	5 50		
California navel oranges	3 75	@	4 00
Lemons, California	3 75	@	4 00
Limes, per box	40		
Evaporated peaches, box	2 60		

GREEN VEGETABLES.

Wax beans, per basket	2 00		
Pie plant, per box	1 25		
Florida tomatoes, basket	50		
Cucumbers, hothouse, doz	1 25		
Cauliflower, per basket	3 50		
Fancy Golden Hunt celery	35	@	45
Endives, per bus	1 25		
New carrots, per doz	75		
Lettuce, per box	1 00		
Parsley, per doz	40		
Oyster plant, per doz	50		
Radishes, round, per doz	25		
Long radishes, per doz	20		
Spinach, per crate	75	@	1 00
Cut tomatoes, 4 basket crates	75	@	90

VEGETABLES.

Cal. cabbage, per cwt	3 00		
Onions, Spanish, per crate	1 75		
Horseradish, per bbl	8 00		
Red Globe onions, new, per 100 lbs.	2 75		
New potatoes, per bushel	1 50	@	1 75
Potatoes	1 00		
Brown beans	2 75		
Beets, per bus	75		
Carrots, per bus	70		
Bags, per bus	50		

NEW CIDER.

New apple cider, per keg	3 50		
Black raspberry juice	5 50		
Orange, cherry or pear	3 50		

POP CORN.

Choice, per lb	4	@	5
Ice corn, shelled	5		

DRESSED POULTRY.

Springs, per doz	6 00		
Hens, per lb	14		
Turkeys, per lb	18	@	20
Ducks, per lb	16		

FISH.

Pike, per lb	10	@	11
Perch, per lb	10		
Fresh salmon, per lb	11	@	15
Pickerel, per lb	7	@	9
White, per lb	12½	@	15
Fresh lake trout	8		

HAY.

Timothy, per ton	13 00		
Upland, No. 1, per ton	11 00		

FEED.

Shorts, per ton	26 00		
Bran, per ton	24 00		
Oats, per bu	55		

MEATS.

Beef	8½	@	11¼
Mutton	10	@	12
Lard	9¾		
Pork loins	10½	@	11
Veal	7	@	8

Chicago.

Chicago, June 20.—Butter steady; creameries, 19@25½c; dairies, 17@21c. Eggs steady; firsts, 14½c. Cheese steady; daisies, 11½@12c; twins, 11@11½c; young Americas, 11½c. Poultry—Live easy; turkeys, 14c; chickens, 16c; springs, about 1 pound, 26c; about 2 pounds, 22@23c. Potatoes strong, $1.10@1.25. Veal weak; 70 to 90-pound weights, 6@7½c; 60 to 85-pound weights, 6½@7½c; 85 to 110-pound weights, 7½@8½c.

New York.

New York, June 20.—Butter, market easy, unchanged; receipts 7,157. Cheese, market firm, unchanged; receipts 2,298. Weely exports, 3,070 boxes. Eggs, market firm, unchanged; receipts, 8,453.

THE COPPER STOCKS.

The following are the closing quotations of copper stocks at Boston today, reported by Paine, Webber & Co., Room A, Torrey building:

Stocks—	Bid.	Asked.
American Saginaw	2¾	2⅞
Atlantic	15½	16¼
Arcadian	3½	4
Adventure	2¾	2⅞
Allouez	29	30
Ahmeek	70	73
Arizona Commercial	17½	18¾
Bingham	76c	90c
Black Mountain	3⅞	4
Butte & Superior	1	1¼
Butte & London	37c	40c
Boston Cons	11¾	11¾
Butte Coalition	23⅝	23⅞
Copper Range	72½	73
Calumet & Arizona	108	109¼
Calumet & Hecla	660	670
Carman	95c	$1.05
Cumberland Ely	7⅞	7¾
Copper Queen	90c	1.00
Centennial	24¾	25
Ely Cons	20	25
Davis-Daly		1¾
Denn-Arizona	2½	2¾
Daly West	10¾	11
East Butte	6⅞	6¼
Franklin	9¾	10
Granby		100
Greene-Cananea	10½	10⅝
Globe Cons	5¼	5½
Hancock	4⅞	5¼
Helvetia	2⅝	3
Isle Royale	18⅜	18¾
La Salle	13¾	14¼
Keweenaw	6	6¼
Michigan	9½	10¼
Mass	4⅜	4½
Mowitza	90c	95c
Mercur	44c	45c
Mohawk	59½	60½
Nipissing	7⅞	7⅝
North Butte	67	67⅜
Nevada Cons	11⅞	12
Nevada-Utah	3	3⅛
National	46c	50c
Old Dominion	34¾	35½
Osceola	92	94
Parrott	22½	23
Pneumatic Service	6¼	6⅝
do pfd	15	16
Quincy	84½	84⅞
Raven	1	
Rhode Island	3⅜	3⅞
Santa Fe	1⅞	2⅛
Shattuck	14	14¼
Superior Copper	16½	17¼
Shannon	13½	13⅞
Superior & Boston	4	4⅛
Superior & Pittsburg	12¼	12⅝
Tamarack	67	69
Trinity	13¾	13
United Copper	7	7¼
Union Land		2
Utah Consolidated	41⅝	41⅞
Utah Copper	31	31½
U. S. Mining	36¾	37
do pfd	41	41½
Victoria	4¾	5
Warren	2¼	
Winona	5¾	6
Wolverine	130	133
Wolverine & Arizona	1¾	
Wyandot	1	1¼
Amalgamated	67½	
Anaconda	43½	
Butte-Ballakiala	7	7¼
Calumet & Sonora	6⅞	7⅛
Rawhide Royal	23c	27c
Red Warrior	1¼	1⅝

Copper Gossip.

Boston to Gay & Sturgis: The markets today were again excessively dull, but unmistakably and surprisingly firm. The offerings are so light that natural bears are afraid to offer stocks down very far, and their occasional demonstrations on the short side are made in a half-hearted way and as though they were far from sure of their ground. Notwithstanding the bad features which are everywhere apparent in the situation, this is a bull year and recovery is going on slowly but surely. The market today was entirely professional and rather thin. Coppers were firm and much easier to sell than to buy. Purchases on weak spots seem advisable.

NOTICE!

To Modern Samaritans, Beta Council, No. 2. There will not be any meeting or card party Monday, June 22nd, but will be held Monday, June 29th.
MRS. LIZZIE VANNIER,
Lady Good Samaritan.

MOTHER PLEADS FOR HER SON

Begs That Story of His Crime Be Kept Secret.

A heartbroken mother appeared at The Herald office this morning and asked that the name of her boy be not published in connection with his arrest for larceny.

The lad was arrested this morning for stealing postage stamps from the office in which he was employed. It is said that his thefts will aggregate $50 or more.

"It is the first one of my children who has been in trouble," said the mother, as she begged that the name of her boy be withheld for his sake and the sake of his brothers and sisters.

EXCURSION

—TO—

TWO HARBORS, SUNDAY

Leaves Booth Dock, Lake avenue, 9:30 a. m. and 2:15 p. m.

SURPRISED BY FRIENDS.

Charles Langbridge Presented With Wheelbarrow Load of Flowers.

Friends of Charles Langbridge, the proprietor of the McKay hotel buffet on Fifth avenue west, got together yesterday and decided that proper appreciation had not been shown Mr. Langbridge's qualities as a "good fellow." They accordingly prepared a little surprise for him.

Securing a unique rustic wheelbarrow, they loaded it with flowers and plants and wheeling it up to the establishment, placed it in the window, where Mr. Langbridge found it on his return.

It is on exhibition today and makes a very attractive window display.

STOCKS ARE IRREGULAR

At the Close But Slightly Higher Than on Friday.

Started Out Lower But Hardened Under Very Light Buying.

New York, June 20.—Prices of stocks started lower today than last night and changes were small and dealings were light. The widest decline was in Great Northern preferred and Baltimore & Ohio fell ⅝. Westinghouse Electric rose 1.

The decline in Union Pacific disclosed buying orders under the market and there was a rally from 144⅜ to 145⅞. Other stocks hardened slightly in sympathy but the buying was very light.

The market closed irregular. Prices stiffened again after a momentary setback, but the movement was insignificant. Westinghouse Electric rose 2, International Pump preferred, 1½ and Colorado & Southern second preferred, Chicago & Alton and Amalgamated Copper 1. Rock Island preferred receded a point and the collateral 4 per cent bonds 2¾ in the late dealing. Chicago & Northwestern preferred sold at a decline of 4½.

Quotations furnished by Gay & Sturgis, brokers, Alworth building:

Stocks—	High	Low	Close
Atchison	81¼	80⅝	81¼
Amalgamated Copper	67⅜	66⅜	67⅝
Smelting	75⅞	75	75⅞
Baltimore & Ohio	86¼	85⅞	86
Brooklyn R. T.	46½	45⅞	46½
Colorado Fuel & Iron	26¾	26¼	26¾
Chesapeake & Ohio	42⅝	42¼	42⅝
Louisville & Nashville	103½	103	103½
Anaconda	43½	43	43⅛
Missouri Pacific	47	47	47
New York Central	103	103	103
Pennsylvania Railway	120⅞	120⅜	120¾
Republic Iron & Steel	17¼	17	17
do preferred	63	63	63
Reading	112¾	111⅞	112⅜
Rock Island pfd	33½	32⅞	32⅞
St. Paul	132⅝	131⅜	132⅜
Southern Pacific	86¼	86	86¼
U. S. Steel	37½	37¼	37⅜
do. pfd	101¼	101⅛	101⅛
Union Pacific	146	144½	145½
M. K. & T.	27	27	27
American Locomotive	43¾	43¾	43¾
Northern Pacific	135¾	134⅞	135½
Great Northern	130⅞	129¾	130⅞
American Car Foundry	33¾	33¾	33¾
National Lead	65¾	65¾	65¾

New York Money.

New York, June 20.—Close: Money on call nominal; time loans dull and firm; 60 days, 2@2½ per cent; 90 days, 2½ per cent; six months, 3¼ per cent. Prime mercantile paper, 3@3½ per cent; sterling exchange easy with actual business in bankers' bills at $4.86@4.86.05 for demand and at $4.85.55@4.85.6 for sixty day bills; commercial bills, $4.84⅞@4.85½; bar silver, 54¼c; Mexican dollars, 47c; government bonds steady; railroad bonds irregular.

The Cotton Market.

New York, June 20.—The cotton market opened easy at a decline of 10@16 points in response to lower cables, good weather, bearish cross accounts and a disappointing week end statement. Trading was very quiet during the early session, but prices steadied upon covering with August showing relative strength and the general list ruling about 5@15 points net lower during the middle of the morning. Futures closed steady: closing bids: June, 10.64; July, 10.64; August, 10.51; September, 10.20; October, 9.55; November, 9.37; December, 9.26; January, 9.22; February, 9.31; March, 9.30. Spot closed quiet; middling uplands, 12.20; middling gulf, 12.45; no sales.

Bank Statement.

New York, June 20.—The statement of clearing house banks for the week shows that the banks hold $58,711,875 more than the requirement of the 25 per cent reserve rule. This is an increase of $5,320,575 in the proportionate cash reserve as compared with last week. The statement follows: Loans, $1,239,922,100; increase, $26,055,500. Deposits, $1,321,258,500; increase, $32,002,100; circulation, $57,615,700; increase, $981,300. Legal tenders, $76,909,200; increase, $2,671,300. Specie, $312,117,300; increase, $10,649,800. Reserve, $389,026,500; increase, $13,321,100. Reserve required, $330,314,625; increase, $8,000,625. Surplus, $58,711,875; increase, $5,320,575. Ex-United States deposits, $63,525,800; increase, $5,175,900.

The percentage of actual reserve of the clearing house banks at the close of business yesterday was 30.04.

The statement of banks and trust companies of Greater New York not not members of the clearing house shows that these institutions have aggregate deposits of $959,087,200; total cash on hand, $73,192,200, and loans amounting to $895,451,300.

Chicago Livestock.

Chicago, June 20.—Cattle—Receipts, about 2,500; market weak; beeves, $4.90@8.10; Texans, $4.75@7.25; westerners, $4.75@6.75; stockers and feeders, $2.60@5.50; cows and heifers, $2.50@6.50; calves, $4.75@6.75. Hogs—Receipts, about 11,000; market 5c higher; light, $5.45@6.95; mixed, $5.50@6.02½; heavy, $5.45@6.05; rough, $5.45@5.65; good to choice heavy, $5.65@6.05; pigs, $4.40@5.30; bulk of sales, $5.80@5.95. Sheep—Receipts, about 2,000; market steady; native, $3@5.20; westerners, $3@5.25; yearlings, $4.80@5.50; lambs, $4@6.15; western, $4@6.25.

Midway Horse Market.

Minnesota Transfer, St. Paul, Minn., June 20.—Barrett & Zimmerman report: It is evident that the urgent spring trade is over, and that the market from now until gradually assume summer proportions. Good commercial chunks meet with fair demand. Brewing interests placed several orders for bottling wagon teams. Miller Bros. of the 101 Ranch Wild West show filled an order for horses and mules to complete their equipment. Livery stock of the right kind find ready sale. Good drivers, including family horses, are in fair request.

Drafters, extra	$170@240
Drafters, choice	135@170
Drafters, common to good	65@135
Farm mares and chunks, extra	145@190
Farm mares and chunks, choice	125@145
Farm mares, common to good	65@125
Delivery, choice	125@200
Drivers and saddlers	135@210
Mules, according to size	135@185

St. Paul Livestock.

St. Paul, June 20.—Cattle—Receipts, 125; market 50@75c lower for week; quiet; quotations unchanged. Hogs—Receipts, 1,700; market 5c higher; range $5.60@5.75; bulk of sales, $5.70. Sheep—Receipts, 137; market 10@15c lower; sheep, $4@5; lambs, $5@6.

Jail Birds Fly High.

Members of the chain gang will move in good society next week. They will lunch every day at the golf grounds—probably not in the clubhouse, but in some sheltered nook on the edge of the links.

The board of public works has contracted to keep the chain gang busy cleaning out gutters and doing other work between Superior street and the golf grounds next week, and as it is too far for the men to come to the city for their noon day meal, they will be served on some corner of the grounds.

Members, however, need not fear seeing a "thirty-dayer" smoking a cigar with his feet on the clubhouse mantel.

Taft pictures 10c at all dealers.

With our own private wire connections with New York, Boston and the copper countries of Michigan, Montana, Nevada, Utah, Arizona and Mexico, we are the best equipped to give you quick executions on all the leading local stocks of any brokerage house in the city.

PAINE, WEBBER & CO.,
316 WEST SUPERIOR ST.
Torrey Building.

Gay & Sturgis,

50 Congress St., Boston.

MEMBERS OF
BOSTON STOCK EXCHANGE

Direct and Exclusive Private Wires to BOSTON, NEW YORK, CHICAGO, CALUMET and HOUGHTON, MICH.
Alworth Building. Old 'Phone 1857.
R. G. HUBBELL, Manager.

BUY
Choice stocks now.
GOLD STOCKS—Rawhide, Daisy, Shorty-Hope, etc.
COPPER STOCKS, Calumet & Sonora, etc., etc., etc., etc.
H., 6-20-'08.

MINING STOCKS.

O. A. NAFE
BROKER,
701 Palladio Building, Duluth, Minn.
Duluth 'Phone 82-K.

5
5½ % MONEY
6

Money to loan on Real Estate Security. Building Loans.

W. M. Prindle & Co.
Lonsdale Building.

BIGGER FORTUNES

Have been made in oil than any other form of investment, this is because oil is a staple, the demand for which never dies out. The **Southwestern Oil Company** has 2,520 acres of oil bearing land in New Mexico, which gives every indication of making good in the immediate future. We want to talk to you about this investment, in our opinion it is one of the best things we selling at 25c per share, and as the issue is very small, prompt action is necessary to secure your share of this undeniably good thing.

The Pacific Investment Co.,
501 Torrey Building.
F. E. POTTER, President. R. FIRTH, Manager.
"A Square Deal Guaranteed."

FORECAST OF THE COUNCIL

Little Business of Importance is Due to Come Up.

Nothing very exciting is scheduled to come up at the council meeting next Monday evening. There will be a contest on the proposition to extend St. Croix alley and some arguments will result.

In saloon matters several licenses will be considered. The lid aldermen are making a big effort to do away with saloons in the residence districts, and Monday night a fight is likely to develop on the license renewals of Carpenter Bros., in Oneota, and on the applications for renewals of saloons located at 619 East Fourth street and 605 East Third street. The proprietors of these places have been engaged in business at their respective stands for fifteen years or more, and on this ground it will be argued that their license should be granted. A delegation will probably appear and argue against the renewal of the Carpenter license in Oneota.

The application of Lawrence & Anderson, 11 East Superior street, will also be considered. There is pronounced opposition to granting this license.

THE ENDION LUMBER CO.

Has Reopened for Business.
YOUR ORDERS WILL BE APPRECIATED.

EMBEZZLEMENT.

Charged That Joseph Sigurnjak Took Money From Brother.

Capt. Fiskett and Patrolman H. Mason, yesterday afternoon, arrested Joseph Sigurnjak, who operates a saloon at 609 West Superior street, on the charge of embezzlement. It is claimed he appropriated to his own uses $113.75 belonging to his brother, Paul Sigurnajak, who had confided the money to him for safe keeping.

The warrant declares that the complaining witness repeatedly asked Joseph to return the money, but he refused to do so, and Paul was forced to bring the matter into court.

The charges in the complaint were not sustained in police court this morning and the case was dismissed.

Taft pictures for sale at Huntley Printing company, 10c each.

DULUTH COPPER CURB MARKET.

N. S. MITCHELL & CO.

Successors to WALTER W. CARR.
202-204 MANHATTAN BUILDING.
References:
Private Wires. CITY NATIONAL BANK. Private Long Distance.
City 'Phones, 1805. Duluth Minn. 'Phones, 1657-1808.

JUNE 20, 1908.

	Bid.	Ask.		Bid.	Ask.
American-Saginaw	2.87	3.00	Globe Cons	5.37	5.50
Ariz-Commercial	17.50	18.25	Greene-Cananea	10.37	10.50
Black Mountain	4.00	4.12	Hancock Cons	4.37	4.62
Butte Coalition	22.62	23.00	Keweenaw	6.12	6.37
Butte & London	.37	.45	Nipissing	7.25	7.50
Butte & Superior	1.00	1.06	National	.48	.52
Butte-Ballaklava	7.00	7.25	North Butte	67.00	67.62
Cal. & Arizona	108.00	109.25	North Butte Ex	.30	.35
Copper Gulf	2.00	2.25	Sup. & Pittsburg	12.37	12.62
Cal. & Montana	.35	.40	Superior & Boston	3.75	4.00
Cal. & Sonora	6.87	7.12	Shannon	13.50	13.87
Carman Cons	1.00	1.06	Shattuck-Arizona	14.00	14.25
Cliff	1.37	1.50	Tonopah Common	8.12	8.37
Comanche		.03	Trinity	12.75	13.00
Copper Queen	.80	1.00	Warren	3.25	3.50
Daly-West	10.75	11.00	Wolverine-Ariz	1.75	2.00
Davis-Daly	1.50	1.75	Red Warrior	1.25	1.37
Denn-Arizona	2.50	2.75	Mowitza	.90	.95
East Butte	6.12	6.37	Rawhide Royal	.22	.25

ZENITH, 1464. REFERENCES: DULUTH, 1871.
City National Bank. First National Bank.

MARTIN ROSENDAHL,
Copper Stock Broker,
414 WEST SUPERIOR STREET. 102-103 MANHATTAN BUILDING.
My own wires to the Copper Country. Also connections to Eastern Markets.

STREET CARS.

NOTICE TO THE PUBLIC.

This company operates a street railway line in the city of Duluth between Third avenue east and the end of Rice's Point, and another street railway line in the city of Superior between Twenty-first street and the end of Connor's Point. These lines are separated by the waters of St. Louis bay, and are operated as two distinct and separate lines.

The fare for a continuous ride in one direction between any two points on either one of these lines is 5c.

The public is hereby notified that this company does not, by undertaking to carry any passenger, or by accepting fare for such carriage, assume any responsibility beyond that of carrying such passenger safely between points on the above mentioned lines.

This company is not responsible for close connections, nor safe transportation, between the above mentioned lines by any ferryboat or other means of transportation. While the employes of this company have been instructed to keep themselves posted and give upon request all the information they can as to the probability of connections being made with other transportation lines, the company has no better means of foreseeing unexpected interruptions in the service of such lines, nor of telling how long such interruptions will continue, than the public has, and, therefore, cannot be responsible for notice of such interruptions.

DULUTH STREET RAILWAY CO.
By HERBERT WARREN, Gen. Mgr.
December 10, 1906

RAILROAD TIME TABLES.

THE DULUTH & IRON RANGE RAILROAD COMPANY.
"THE IRON RANGE."

Leave.	DULUTH.	Arrive.
*7:45 am	All stations between Duluth and Two Harbors.	*10:30 am
*3:15 pm	All stations between Duluth and Two Harbors.	* 6:15 pm
*8:05 am *3:35 pm	†Two Harbors, Tower, Ely, Aurora, Biwabik, McKinley, Sparta, Eveleth and Virginia.	*12:00 noon * 6:45 pm

† Makes no stops between Endion and Two Harbors.
*Daily except Sunday.

‡7:45 am	News Tribune Vermilion Special (‡Sunday only) Knife River, Two Harbors, Tower, Ely, Aurora, Biwabik, McKinley, Sparta and Eveleth.	‡ 6:45 pm

NORTHERN PACIFIC RAILWAY

Leave		Arrive
* 4:00 p.m	Ashland and East	*11:15 a.m
* 8:00 a.m	Ashland and East	* 6:30 p.m
* 7:30 p.m	Minn. and Dakota Express	* 7:55 a.m
* 7:05 a.m	North Coast Limited	* 6:25 p.m
* 7:05 a.m	Red River and Manitoba	* 7:55 a.m

Leave	"Duluth Short Line."	Arrive
† 9:00 a.m	ST. PAUL	† 6:30 a.m
† 1:55 p.m		† 2:05 p.m
*11:10 p.m	MINNEAPOLIS	* 7:00 p.m

*Daily. †Daily Except Sunday. Phones 214
Union Depot and 332 West Superior Street

NORTH-WESTERN LINE
C. ST. P. M. & O. Ry.

Lv Duluth	8 05pm	8 45pm	Lv Duluth	8 35am	8 45pm
Lv Superior	8 30pm	9 35pm	Lv Superior	9 03am	9 15pm
Ar Eau Claire	6 50pm	10 40pm	Ar St. Paul	4 30pm	7 40pm
Ar Madison	3 45am	3 40am	Ar Minneapolis	5 05pm	8 10pm
Ar Milwaukee	7 05am	7 45am	Pullman sleepers and chair cars to Chicago. Parlor and cafe cars to Twin Cities. Office 405 W. Superior St., Duluth		
Ar Janesville	4 42am	4 56am			
Ar Chicago	7 05am	7 30am			

a Daily. b Except Sunday.

DULUTH, SOUTH SHORE & ATLANTIC

No. 8.	No. 8.		No. 7.	No. 5.
A. M.	P. M.		A. M.	P. M.
a 7:30	b 5:20	Lv... Duluth ...Ar	b10:30	a 6:35
a 7:45	b 5:35	..... Superior	b10:15	a 6:45
P. M.	A. M.		P. M.	
a 7:45	b 5:40	Ar. Houghton .Lv	b10:20	
a 8:35	b 6:30	..... Calumet	b 9:30	
			P. M	A. M.
a 6:15	b 3:50	..... Ishpeming	b12:15	a 7:55
a 7:45	b 4:30	..... Marquette	b11:30	a 6:45
	b10:15	.....S. S. Marie.....	b 5:30	
	b 8:00	..... Montreal	b10:15	
	b 8:15	..... Boston	b10:00	
A. M.	P. M.		A. M.	P. M.
a 8:50	b 7:10	Lv.. Montreal ..Ar	b 7:30	a10:15
P. M.	A. M.		P. M.	A. M.
a 8:00	b 7:18	Ar..New York..Lv	b 7:00	a 8:45

b Daily. a Daily except Sunday. Dining car on Trains Nos. 7 and 8.

DULUTH, MISSABE & NORTHERN RY

P.M.	A.M.	STATIONS.	A.M.	P.M.
3:50	7:40	Lv.. Duluth .. Ar	10:30	3:30
4:06	7:55	Lv. 57th Ave. W. Lv	10:15	3:10
4:20	8:15	Lv.. Proctor ..Lv	10:00	3:00
**7:35	11:21	Ar. Coleraine .Lv	6:50	12:05
....	**10:40	Ar..Mt'n Iron..Lv	....	**12:20
**6:35	10:37	Ar.. Virginia ..Lv	6:55	12:35
6:38	10:29	Ar.. Eveleth ..Lv	7:32	12:42
....	10:56	Ar.. Sparta ..Lv	....	12:20
....	11:20	Ar.. Biwabik ..Lv	....	11:57
6:56	10:55	Ar.. Hibbing ..Lv	7:10	12:15
8:34	.....	Ar.. Ashawa ..Lv	4:56	.....
9:50	.....	Ar..Ash Lake..Lv	3:40	.....
11:15	.....	Ar. Ericsburg ..Lv	2:15	.....
11:40	.....	Ar... Ranier ...Lv	1:50	.....
.....	12:05	Ar.Ft. Frances..Lv	1:30	.....
.....	9:15	Ar. Winnipeg .Lv	....	4:15

*Daily.
**—Daily except Sunday.

THE GREAT NORTHERN.

Leave		Arrive
† 6:00 a.m	ST. PAUL AND MINNEAPOLIS	†10:15 p.m
† 3:35 p.m		† 1:55 p.m
*11:10 p.m		* 6:30 a.m
* 8:45 a.m	Crookston, Grand Forks, Montana and Coast, Swan River, Hibbing, Virginia	* 6:35 p.m
* 8:55 p.m		* 7:15 a.m
† 2:20 p.m		†12:30 p.m
† 6:00 p.m	St. Cloud, Wilmar and Sioux City	†10:15 p.m

*Daily. †Daily Except Sunday
Twin City sleepers ready at 9 p.m. Office Spalding Hotel

Duluth & Northern Minnesota Railway
Offices, 510 Lonsdale Bldg., Duluth.

Trains leave Knife River, 20 miles out on D. & I. R. R. R., on arrival of train leaving Union Station, Duluth, at 7:45 A. M., for all stations on its line, affording from two to eight hours' fishing or hunting at all streams on North Shore between Sucker and Baptism Rivers, daily, Sundays included.

Returning, connections are made at Knife River with train due at Duluth Union station at 6:15 p. m.

Best fishing and hunting grounds near Duluth

Zenith 'Phone, 919. Hot and Cold Runing Water in Every Room.

NEW HOTEL FREDERIC
EUROPEAN.
J. J. Haley Hotel and Restaurant Co., Props.
Cor. First Ave. West and First St., Duluth, Minn.
Rooms single or in suite, 50c to $2.00 per day. Special rates by the week or month.
106 rooms, steam heat, electric light, free baths, fine buffet in connection.

HOTEL LENOX
Most thoroughly equipped in the Northwest. Sanitation perfect.
European, $1.00 and up. American, $2.00 and up.

New Building. New Equipment.
RATES—$2.00 AND $2.50.
HOTEL McKAY
Cor. First Street and Fifth Avenue West, Duluth.

The Miller
222-224 W. Superior St.
American and European Plan
Fifty Homelike Rooms.
JOHN W. MILLER, Prop.

ADDITIONAL WANTS
FROM PAGE 28.

SITUATIONS WANTED—FEMALE.

SITUATION WANTED—BY COMPETENT young lady stenographer; can furnish A-1 references. O 64, Herald.

SITUATION WANTED—WASHING TO take home at 307 East Second street.

SITUATION WANTED—IRONING TO take home; thoroughly experienced laundress; washing also. E 95, Herald.

SITUATION WANTED—PLAIN SEWING. Prices reasonable. X. Y. Z., Herald.

SITUATION WANTED—AS HOUSEkeeper by respectable American lady with one child, in a widower's family; competent to take full charge of home and children. 101 East Superior street.

SITUATION WANTED—POSITION BY young lady stenographer with some experience; can give reference. Address D. 88, Herald.

SITUATIONS WANTED—MALE.

SITUATION WANTED — OFFICE MAN or salesman; seven years' experience; has held position as assistant sales manager of large corporation; can take charge of office or act as private secretary; no objection to leaving city; know shorthand and bookkeeping. Address Z. 36, Herald.

SITUATION WANTED—POSITION AS clerk in first-class hotel or cigar store. Am a married man, 31 years of age, strictly temperate; eleven years' experience in first-class hotels. 10 West Second street. Zenith 'phone, 1540-D.

SITUATION WANTED — BY YOUNG man; any kind. Address O. Carlson, 1123 East Tenth street.

SITUATION WANTED — STEADY, sober young man wants position as second cook in restaurant or hotel. Address Z 83, Herald.

SITUATION WANTED—A YOUNG BOY 18 years of age, good penman, has taken a five months' course in the Duluth Business university; good references; wishes a position as assistant bookkeeper or office assistant; range town preferred. Address A. B., Herald.

SITUATION WANTED — BY YOUNG man, position as janitor; no objection to leaving city. Address Z. 85, Herald.

SITUATION WANTED — GENERAL office man would like a position at once. Good penman; best of references. K. 100, Herald.

SITUATION WANTED ON FARM OR in city by Norwegian of 25; good teamster; can run any kind of farm machinery. Address D. 94, Herald.

WANTED TO BUY.

WE BUY CUT-OVER LANDS IN ST. Louis and Lake counties. Guaranty Farm Land company, 416 Lyceum building, Duluth, Minn.

WANTED TO BUY—CHEAP LAND. I am an Iowa man and am here looking up some propositions. Ira H. Stubbs, St. Louis hotel.

WANTED TO BUY—SECOND-HAND Concord buggy. C. Y. D., Herald.

WANTED TO BUY—SECOND-HAND kodak, in good condition. Address, with price and all particulars, B. H. L., Herald.

WE BUY FURNITURE AND STOVES. Popkin Bros. 22 West First street. 'Phone, 1857-X.

WANTED TO BUY—HOUSE AND LOT, reasonable price or building lot from owner. D. 99, Herald.

WANTED TO BUY—OLD CLOTHES. Litman Bros., 328 E. Sup. Zen. 2013-D.

WANTED TO BUY — A LARGE OR small tract of land for investment. I 69, Herald.

ARCHITECTS.

FRANK L. YOUNG & CO., 201 Pal. Bldg.

FOR RENT—HOUSES.

FOR RENT—HANDSOME PARK POINT home; pleasant grounds; nice shade trees; house newly decorated and well finished, including piano, linen and silver. K 99, Herald.

FOR RENT—TEN-ROOM FURNISHED boarding house, half block from postoffice; fine opportunity to make money. For further information call at 517 West First street.

FOR RENT—A NICE 5-ROOM HOUSE, 107 Thirty-ninth avenue west; $12.50 monthly. Inquire 127 East First street.

FOR RENT — FOUR-ROOM HOUSE; ground floor. 527 East Superior street.

FOR RENT—FIVE-ROOM HOUSE. 312 East Ninth street, upstairs.

FOR RENT—SIX-ROOM HOUSE, WITH bath and gas for cooking. 322 East Seventh street. N. J. Upham company, 18 Third avenue west.

FOR RENT—FOUR ROOM COTTAGE, furnished complete for the summer. 1329 Park Point.

FOR RENT—PARTLY FURNISHED house; rent reasonable at 1027 East Third street. Inquire Metropole Hotel.

FOR RENT—WARM SIX ROOM HOUSE terms reasonable. 3819 Park Point.

FOR RENT — MODERN SIX-ROOM cottage on Park Point; $25 per month. Prindle & Co.

FOR RENT—WARM 6-ROOM WINTER house on Park Point; terms reasonable. D. 104, Herald.

FOR RENT—NEW TEN-ROOM BRICK house, 216 West Third street. W. M. Prindle & Co.

FOR RENT—SIX-ROOM HOUSE; BATH; heart of city; no car fare; no hills; $27.50. T. W. Wahl & Co., Lonsdale building.

For Rent—10-Room Modern House, Aug. 15, 4th ave w., near 3rd st. 22 Mes blk.

FOR RENT—21 SOUTH SEVENTEENTH avenue east, 8 rooms; hot water heating plant, gas electric light, hardwood floors all over; $45 per month. Inquire of Little & Nolte.

FOR RENT — FURNISHED FIVE-room house; reasonable rent. 1127 Forty-sixth avenue east.

DYE WORKS.

ZENITH CITY DYE WORKS—LARGest and most reliable. All work done in Duluth. Work called for and delivered. 'Phones: Old, 1154-R; new, 1838; 232 East Superior street.

DULUTH DYE WORKS—FRENCH DRY cleaning; fancy dyeing. Old 'phone, 1202-R; new, 1191-A. 330 East Superior street. Suits pressed by the month.

NORTHWESTERN DYEING & CLEANing Co., oldest reliable dyers and French dry cleaners in the Northwest. 15 Lake avenue north. Both 'phones.

BURKE BROS. DYE WORKS—MOST up-to-date dry cleaning establishment in the city. 22 E. Sup. St. Both 'phones, 267.

FOR RENT—STORES & OFFICES.

FOR RENT — FINE BRICK STORE building, with basement, 126 East First street, June 1. Richardson, Day & Co.

FOR RENT—DESIRABLE OFFICES IN Burrows building. Prindle & Co.

FOR RENT—OFFICE AT 220 WEST SUperior street, at present occupied by Charles P. Craig & Co., rear of Duluth Savings Bank. Possession given July 1. Inquire at the Duluth Savings Bank.

REPAIRING AND TINWORK.

SHEET IRON, COPPER WORK, ROOFing, guttering, spouting, done to order. C. J. Gauss. Zenith 'phone, 2292.

HERALD WANTS BRING QUICK RESULTS

FOR RENT—FLATS.

FOR RENT — FLAT, ASHTABULA terrace. 506 Lonsdale building.

FOR RENT — SIX ROOM MODERN flat, 5½ East Fifth street; also five room modern flat, 514 Lake avenue north. Inquire 516 Lake avenue north.

FOR RENT — SIX-ROOM FLAT ON West Fourth street, between Third and Fourth avenues. Inquire of M.A. Fedji, Zenith 'phone, 1514-X.

FOR RENT—JULY 1, NICELY FURnished six-room flat; all conveniences. 416 East First street. Flat C.

FOR RENT—MODERN 6-ROOM HEATed flat, La Ferte flats, Eighth avenue east and Superior street; possession at once.

FOR RENT — SIX-ROOM MODERN flat, with all conveniences, or a suite of rooms; snap if taken at once; references exchanged. Apply Flat A, 12 West First street.

FOR RENT—FIVE-ROOM FLAT, WITH bath, gas, hot water, hardwood floors, stove heat. 217 West Fifth street. Inquire 439 Mesaba avenue.

FOR RENT — FOUR-ROOM FLAT; bath, gas and electric light. Call 2032 London road. Zenith 'phone, 1196.

FOR RENT—FIVE-ROOM FURNISHED flat, for housekeeping. Flat D, 1116 West First street.

FOR RENT—A FINE SEVEN-ROOM flat in East end; immediate possession; $38 per month. C. H. Graves & Co.

FOR RENT — FURNISHED MODERN five-room flat, balance of summer; centrally located. Old 'phone 1429.

FOR RENT—FOUR-ROOM FLAT, ALSO two rooms, furnished or unfurnished; gas, range, hot water heat, light, new building. Call 1030 West First street.

FOR SALE—HORSES.

HORSES. HORSES. HORSES.

HORSES. HORSES. HORSES.

HORSES. HORSES. HORSES.

WE HAVE FROM 400 TO 600 HEAD of horses of all classes constantly on hand, from which we can fill your order. Heavy draft and general purpose horses a specialty. Auction every Wednesday. Private sales daily. Part time given if desired. Barret & Zimmerman's Midway Horse Market, St. Paul, Minn.

WILLETTE'S
HORSE MARKET, WEST DULUTH.

FOR SALE — HORSES AT 826 EAST Third street. Herbert Inch.

PAINTING & PAPER HANGING.

PAINTING AND PAPER HANGING—Lowest prices possible. Sorenson & Bergvig. Zenith 1210-Y.

WALL PAPER CLEANER—LEFFEL & Jones, 1121 West Superior street. New, 1665-Y.

UPHOLSTERING & REPAIRING.

Piano and furniture refinishing and repairing done by expert workmen. Thompson & Hill, successors to O. Kristensen, 336 East Superior street. Old 'phone, 1202-L.

GENERAL CARPENTRY, CONTRACTing and repairing. A. S. Page, 201 Devonshire, Walbanks addition.

ED OTT, 112 1st Ave. W. Both 'phones.

We repair and refinish furniture. Larsen & Iverson. Old, 738-L.; Zenith, 1578-A.

It pays to have Cameron Upholster your furniture. Both 'phones. 123 1st ave. W.

CLOTHES CLEANED & PRESSED

JOHN MUELLER, 202 WEST FIRST ST.

BRAZING.

WE BRAZE CAST IRON. C. F. WIGgerts & Son, 217 East Superior street.

DES MOINES FIRE INSURANCE COMPANY.

Principal office, corner Fourth and Lock street. (Organized in 1881.) George G. Hunter, president; C. S. Hunter, secretary. Attorney to accept service in Minnesota: Insurance commissioner.

CASH CAPITAL, $100,000.00.
INCOME IN 1907.

Premiums other than perpetuals	$ 133,025.64
Rents and interest	8,689.99
Total income	$ 141,715.63
DISBURSEMENTS IN 1907.	
Amount paid for losses	$ 50,854.69
Dividends and interest	40,000.00
Commissions and brokerage	32,964.64
Salaries and fees of officers, agents and employes	17,904.13
Taxes, fees, rents and other real estate expenses	5,777.55
All other disbursements	3,700.91
Total disbursements	$ 151,191.07
Excess of disbursements over income	$ 9,475.44
ASSETS DEC. 31, 1907.	
Value of real estate owned	$ 116,964.46
Mortgage loans and land contracts	217,649.21
Collateral loans	5,276.00
Bonds and stocks owned	45,631.25
Cash in office and in bank	45,419.77
Accrued interest and rents	5,533.71
Premiums in course of collection	251,882.24
All other admitted assets	6,738.76
Total admitted assets	$ 694,195.40
Assets not admitted, $39,064.85	
LIABILITIES DEC. 31, 1907.	
Unpaid losses and claims	$ 15,494.05
Reinsurance reserve	539,224.16
Commission and brokerage	2,394.50
Capital stock paid up	100,000.00
Total liabilities including capital	$ 648,112.71
Net surplus	$ 46,082.69
RISKS AND PREMIUMS, 1907 BUSINESS.	
Fire risks written during the year	$ 8,232,751.00
Premiums received thereon	178,030.38
Net amount in force at end of the year	$46,138,888.00

No business in Minnesota in 1907.
State of Minnesota, Department of Insurance.

I Hereby Certify, That the annual statement of the Des Moines Fire Insurance company, for the year ending December 31st, 1907, of which the above is an abstract, has been received and filed in this department and duly approved by me.

JOHN A. HARTIGAN,
Insurance Commissioner.

BUSINESS CHANCES.

FOR SALE—HOTEL BUSINESS FOR sale; owner leaving the city. 226 Manhattan building.

FOR SALE—A COMPLETE SAWMILL outfit, including boiler, engine, lath and shingle machines. Will sell as a whole or separate if desired. Inquire of Joseph Vanicky & Co., Ellson, Minn.

BUSINESS CHANCES—$2,000 to $10,000 A year in real estate and general brokerage business. We teach you by mail and furnish you a good position. Booklet free. Interstate Commercial Sales company, Scanton, Pa.

BUSINESS CHANCE — PARTNER wanted to take half interest in steam boat business; big proposition for the future; must have $1,000 or more cash. For particulars. Address W. E. R., Battle Lake, Minn.

BUSINESS CHANCES—SPEND A CENT and make a fortune; get into the ice cream cone business, the greatest money maker on earth; a postal brings our booklet "How to Earn $31 Daily." Address Northwestern Bakers' Supply Co., Minneapolis.

FOR SALE — THE ONLY CANDY kitchen in the liveliest town in the Northwest; will teach buyer how to make candy; poor health cause for selling. Address E. Dussault, 7 Broadway, Cloquet, Minn.

FOR SALE—REAL ESTATE.

FOR SALE—MY HOME, 5349 LONDON road; ugly enough outside, but inside is one of the most beautiful and convenient houses in Duluth. Might consider long lease to satisfactory tenant. Apply on premises. Franklin Paine.

FOR SALE—25-FOOT LOT AND SMALL cottage; gas, water, sewer, bath and toilet; built with the idea of adding to; on Jefferson street, near Fourteenth avenue east; easy terms. Inquire P. S. Knowlton, 330 East Second street.

FOR SALE — LOT 50x140 FEET ON Third street, near Eleventh avenue west; price $300. G. A. Rydberg, 411 Torrey building.

FOR SALE—ONE $150, ONE $300, ONE $600, one $500, one $400 good first real estate mortgages drawing 7 per cent interest. For particulars write the Egan Land & Loan company, Tagus, N. D.

FOR SALE—LOTS IN WEST DULUTH, three blocks from car. $120 to $200. $5 down, $1 a week; dry and level; splendid location. 'Phone, 3189-D, or call H. Hewitt, 518 N. 58th Ave. W., after 6 p. m.

CIVIL ENGINEERING.

Duluth Engineering Co., W. B. Patton, Mgr., 613 Palladio Bldg. Specifications prepared and construction superintended for water work, sewerage, etc.

ORDER TO EXAMINE FINAL ACCOUNT—

State of Minnesota, County St. Louis. —ss.

In the Matter of the Estate of Roxa S. Nichols, Decedent.

The Petition of Ray W. Nichols as representative of the above named decedent, together with his final account of the administration of said estate, having been filed in his Court, representing, among other things, that he has fully administered said estate, and praying that said final account of said administration be examined, adjusted and allowed by the Court, and that the Court make and enter its final decree of distribution of the residue of the estate of said decedent to the persons entitled thereto, and for the discharge of the representative and the sureties on his bond.

It Is Ordered; That said petition be heard, and said final account examined, adjusted and allowed by the Court, at the Probate Court Rooms in the Court House, in the City of Duluth in said County, on Monday, the 13th day of July, 1908, at ten o'clock A. M., and all persons interested in said hearing and in said matter are hereby cited and required at said time andand place to show cause, if any there be, why said petition should not be granted.

Ordered Further, That this order be served by publication in the Duluth Evening Herald, according to law.

Dated at Duluth, Minn., June 20th, 1908.
By the Court,
J. B. MIDDLECOFF,
Judge of Probate.
(Seal. Probate Court, St. Louis County, Minn.)
Duluth Evening Herald, June 20, 27, July 4, 1908.

CLEVER SCHEME TO STEAL OATS

Youth Had Dealers Deliver Them to Place He Designated.

Edward Fitzgerald, 20 years old, has been arrested in connection with the stealing of fifty bushels of oats from Nelson & Peterson. He was arraigned in municipal court this morning on a grand larceny charge and was bound over to the grand jury. Bail was fixed at $250.

The police say that Fitzgerald called up Nelson & Peterson and represented himself as being an employe of Deetz & Co. He ordered fifty bushels of oats, and ordered them delivered to a barn in the rear of the Armory.

Suspecting nothing wrong, the oats were delivered at the place designated, and as soon as the team that brought them disappeared, Fitzgerald appeared on the scene with a drayman and hauled the stuff to two other dealers in the city, selling them at bargain prices. He was seen getting away with the stolen goods, however, and his arrest followed this morning.

Get a Taft picture, 10c, for sale at all stores.

Expert on Cooking.

Mrs. R. J. Rogers, who will lecture on the "Art of Cookery," and give practical demonstration all next week, at the Appliance office of the Zenith Furnace company, was for many years head of the Boston School of Cooking. She is a woman of wide practical experience in the domestic science, and aims to give her demonstrations on useful as well as ornamental menus. Mrs. Rogers is a woman of charming personality, and as a lecturer has no equal.

The Zenith Furnace company, by holding these annual free schools, do much to bring within the reach of the masses that knowledge of the art which makes cooking a pleasure as well as a duty. The company has recently moved into larger quarters, at 312 West First street, and are better equipped to care for the ever-increasing numbers who attend these schools.

TO PURCHASE WHEAT.

Winnipeg, June 20.—Duncan McCorquadale, owner of large flour mills at Sydney, Australia, is here arranging for the purchase of large quantities of Manitoba wheat for shipment by special steamers from Vancouver. The charters have been arranged.

Taft pictures for sale at all news stands, 10c each.

HERALD'S WEST DULUTH DEP'T.
BRANCH OFFICES:
J. J. Moran, 405 Central Ave.
Fred Deilbera 5406 Ramsey St.

A PARK FOR CHILDREN

West Duluth Club Asked to Help in Getting One.

Members Will Also Consider School Board Nominations.

The West Duluth Commercial club has been requested, in a communication from Mrs. I. G. Swangle, who is a West Duluth member of the Women's Council, to take an active part in trying to get one of the first public playgrounds for West Duluth.

The communication sets forth the great need of such a place for the boys and girls of that portion of the city, which the Women's Council believes is far greater than that of the East end.

After a short discussion the club decided to invite Mayor Haven to attend the next meeting and explain the playground association more fully.

In a communication from the board of education the club was asked to consider nominations for the vacancies, which will occur on the board this spring. The board of education wishes the citizens to bring in names of candidates to fill the places left vacant, and has asked the aid of the Commercial club. The club considered the advisability of having another member from West Duluth on the board, and whether or not it would be just to the rest of the city. After some discussion a committee consisting of Joseph Cochran, Andrew Miles, David Sang, Emil Zauft and Thomas Clafson was appointed to decide the matter and to nominate a candidate if they think best and report at the next meeting.

The resolution, relative to the establishment of an agricultural school in St. Louis county, which was brought up several weeks ago and had been laid on the table until last night, was passed.

W. C. T. U. MEETING.

Members of the Society Review Work of Year.

The last meeting of the year of the Women's Christian Temperance Union was held yesterday afternoon at the home of Mrs. Joseph Cochran of 610 South Fifty-sixth avenue west. Reports from the superintendents of the various departments were presented. Mrs. W. S. Bailey, secretary of the union, reported sixty-seven members enrolled with an average attendance of twenty-six. Eighteen meetings have been held, including three special meetings.

Mrs. B. F. Smith, the treasurer, reported a balance in the treasury of $42. The society has contributed to the various charitable institutions of the city. The reports of the superintendent of the distribution of literature among the lumber and mining camps was given by Mrs. Cochran; of the anti-narcotic committee, by Mrs. Ida Merritt; of the rescue work, by Mrs. C. R. Keyes; of the law enforcement, by Mrs. J. T. Culbertson; of the press work, by Mrs. H. Bevier.

The report of the flower mission committee, which consists of Mrs. J. T. Swangle, Mrs. H. H. Phelps and Mrs. C. R. Keyes, was given by Mrs. Swangle. The committee has spent $42; sixty bouquets have been distributed, eight plants and five floral pieces; seventy-five text cards have been given out, eighteen glasses of jelly, 158 new garments and 125 other garments; twenty-one families have been visited and aided, and seventy-six visits made.

Following the reports an informal social hour was enjoyed.

Dangerous Ditch.

Not a few complaints have been made concerning the ditch that was dug some time ago on Grand avenue at Forty-ninth avenue west, and as yet has not been refilled with dirt. Several people have also complained that there has been great carelessness shown in neglecting to place lanterns over the excavation at night. The ditch leaves only a narrow passage way for teams.

Will Select Delegates.

The Republican committees of the Seventh and Eighth wards will hold a joint meeting this evening at the office of L. A. Barnes in the Woodward building, at 8 o'clock. The meeting has been called by William Chesney, who will act as general chairman.

The purpose of tonight's meeting is to decide on available candidates for delegates to the county convention. Each ward will have three, who will be voted on next Tuesday at the primaries.

West Duluth Churches.

At the Holy Apostle's Episcopal church, Fifty-seventh avenue west and Elinor street, there will be Holy communion at 8 o'clock in the morning. Sunday school will meet at noon, and evening prayer and sermon service at 7:45 o'clock in the evening, when Rev. Roderick J. Mooney will preach on the subject, "If I Could Only Live My Life Over Again." The Jewell-Adams trio will sing.

• • •

At the Asbury M. E. church Sunday there will be services morning and evening. In the morning the pupils of the Sunday school will render a sacred cantata, entitled, "Among the Flowers." The music will be under the direction of B. H. Smith. A class is to be graduated from the primary department, and will be presented with diplomas. The pastor, Rev. Thomas Grice, will hold baptismal services for infants and also receive Sunday school scholars into the church. The evening service will be held at 8 o'clock, when the pastor will preach on the subject, "God Out-of-Doors." The Epworth league will meet at 7 o'clock, with Miss Lou Remfry as leader.

• • •

At the Plymouth Congregational church, Fifty-fourth avenue west and Bristol street, there will be service morning and evening at the usual hours. Special music will be rendered under the direction of H. C. Brown, musical director. Dr. Shannon will sing. T. E. Grae of the Humane society will deliver an address at 10:30, on the work of the Humane society. In the evening, at 8 o'clock, Rev. George Gebauer will be present and lecture for the congregation. Sunday school will meet at 12 o'clock. The Young People's society of Christian Endeavor will meet in the church chapel at 7:45 o'clock.

West Duluth Briefs.

Mrs. G. Train, who has been visiting Mrs. W. Pond of 1231 North Fifty-seventh avenue west, returned yesterday to her home at Chisholm.

Fritz Ceyborski has returned from Munger, Minn.

M. Dodd of Proctor is registered at the Phillips hotel.

Members of the degree team of the Old Hickory camp No. 1555, M. W. A., are expected home today after attending the national convention at Peoria, Ill. B. Brooks, T. Torgeson and Albert Peterson returned this morning.

The Oak Hall baseball team will meet the Spalding Hotel team tomorrow afternoon on the grounds at Fifty-second avenue west and Elinor street.

Registered at the Phillips hotel are S. L. Brewer of Hibbing and Albert Olson of St. Paul.

William Blamey of 628 Fifty-seventh avenue west has accepted the position of foreman with the Duluth Crushed Stone company.

Alexander Sailor left yesterday for St. Paul.

H. K. Magnus of Winnipeg was in West Duluth yesterday on business.

B. A. Ericson left yesterday for the West, where he will tour the Pacific coast states.

John W. Bloomfield of Fergus Falls, Minn., returned to his home yesterday after visiting friends in West Duluth.

Ernest P. James, who has been visiting in West Duluth, has returned to his home at Spring Valley.

T. C. Elliott, who has been in the Twin Cities on a short business trip, returned last night.

Mrs. J. A. Keyes has returned from a six weeks' visit at Chicago.

Watch repairing. Hurst, West Duluth.

EXCURSIONS to FOND DU LAC
Str. NEWSBOY
9 A. M. AND 2 P. M.
AROUND THE HORN, 8:30 P. M.
Des Laurier's Orchestra.

THOSE WHO HAVE PASSED BEYOND

Los Angeles, Cal., June 20.—Donelson Caffery Jenkins, in the '50s and '60s, one of the best known newspaper editors in the country, being owner and chief editor of the New Orleans Delta, and later of the Picayune, died at Sierra Madre today, aged 83.

Washington, June 20.—William Gaddis, 77 years old, of Helena, Mont., died at Garfield hospital here yesterday. He was born in Washington and was on a visit to his native city when taken ill. Mr. Gaddis went to Montana thirty-five years ago and engaged in the cattle business. He owned a large ranch at Fort Logan, Mont. He is survived by a widow, a son and a daughter. The funeral will be held here on Monday.

Boston, June 20.—Benjamin H. Richardson, known to Harvard graduates as the Bookseller of Harvard Square, and the landlord of President Roosevelt during his entire college course, died yesterday, aged 76 years. Richardson had been in the book business for more than sixty years.

Buys Brokerage Business.

K. McLennan of Duluth, who has been conducting a stock brokerage office at 306 Providence building for the past four months, has bought out the stock brokerage business that N. S. Mitchell built up at 204 First National Bank building the past two years. Mr. Mitchell recently bought out the brokerage house of Walter and William Carr of Duluth, and took over their offices in the Manhattan building. He has now sold his old office and good will to Mr. McLennan, and the latter has organized a brokerage company that will be known as K. McLennan & Co. Mr. McLennan will have the active management of the business at the old stand where Mr. Mitchell quietly built up a very lucrative business, and which he was obliged to abandon in taking over the larger business of the Carr brothers.

Mr. McLennan, who is well-known in Duluth, says that he has already established a good business at his present location. He will take over the office and business of N. S. Mitchell, in the First National Bank building Monday.

The No. 2 Bull's Eye
The Kodak that made Eastman famous. Simple to work and yet does perfect work. 3¼x3½, or 3¼x4¼, only $8.00. Most brilliant view-finder made. Let us show it to you.
SPENCER'S.

$1,700
For a 12-room flat, centrally located. Rents for $24 per month. See
L. A. BARNES,
Real Estate and Fire Insurance,
Woodward Building,
West Duluth.

PAT CROWE IN DULUTH

Famous Omaha Kidnaper Pays Visit to the City.

Tells Story of Sensational Crime to Herald Reporter.

Patrick T. Crowe, the famous kidnaper of Eddie Cudahy, the con of the vice president of the Cudahy Packing company, known as "Pat" Crowe to the news readers of two continents, who figured in the most sensational asbustion case since the famous Charley Ross case, is registered at the St. Louis hotel today.

"Pat" Crowe is accompanied by his wife and "Pat" Crowe, Jr., a chubby 5-months-old baby, who is the very image of his father. The Crowe family is on the way to Tacoma, Wash., where Mr. Crowe is looking for a business investment.

Just at the present time he is considering a proposition to import a Japanese baseball team into this country. It is in regard to this scheme that he is on his way to the Pacific coast.

Of course the famous Cudahy case has been threshed out in the papers, but coming from the lips of the man who planned the most desperate scheme of recent years, it bears a fresh interest. "Pat" Crowe would sooner talk about "Pat" Crowe, Jr., than the stealing of Eddie Cudahy, but he finally consented to tell the story.

"My pardner and I arrested the Cudahy boy as he was coming home," he began. "We said that we were deputies. We took him to a house not more than half a mile from his father's packing plant. Then we planned the scheme to get the money from the father of the boy, who is reputed to be worth about $40,000,000.

"I rode by the Cudahy home on a pony and threw a letter into the yard. Then I went and telephoned the father of the boy where he would find the letter. The letter told the elder Cudahy to leave $25,000 in a certain spot if he wanted to see his boy again.

"In the letter were the directions for the placing of the money. We told him that at a certain point on a road that runs straight out from Omaha he would find a lantern. Upon this lantern would be certain marks that were described in the letter. When he came to this lantern he was to leave the money and drive home.

"Cudahy left his home at about 7 in the evening. When he reached the spot where he had placed the lantern it was quite dark. He was accompanied by one of his cattle buyers and we saw the pair get out of the buggy and examine the identification marks upon the lantern. We were not more than twenty feet distant.

"When Mr. Cudahy had assured himself that it was the spot I had described in the letter, he took the money out of the buggy. It was $25,000 in gold. It was in five sacks, each sack containing $5,000. He left the money on the road and drove away.

"After getting the money we buried it for safe keeping, took the boy to a spot near his home and took the gag from his face. I went to Chicago, but my partner was caught. Then, to square matters, through a priest in Chicago, I offered to return $21,000 of the money. This offer was refused.

"For six years they hounded me nearly to death. Fifty-five thousand dollars was offered for my capture, dead or alive. And all the time they were hunting for me I was living in a furnished flat in Chicago. I hardly ever went out and the police never suspected my hiding place. I was finally arrested and had three trials, as you probably know. So that's about all that there is to the story."

"Pat" Crowe is not the man you would take for a desperate kidnaper. He has grey hair, steel blue eyes and a determined jaw. He looks like the kind of a man that would not retreat under fire, yet he looks more like a professional man than a man who would plan and carry out a desperate kidnaping scheme.

He says that he could have just as well got $500,000 from

Phone Your Want Ads to The Herald.

BOTH PHONES. 324 ZENITH 324 BELL

Phone Your Want Ads to The Herald.

SHOPPING BY TELEPHONE.

	Old 'Phone.	New 'Phone.
MEAT MARKETS—		
B. J. Toben	22	22
Mork Bros.	1550	189
LAUNDRIES—		
Yale Laundry	479	479
Lutes Laundry	447	447
Troy Laundry	57	57
Home Laundry	1044-M	1128
Peerless Laundry	425	428
DRUGGISTS—		
Eddie Jeronimus	1243	1072
Boyce	163	163
BAKERIES—		
The Bon Ton	1720-L	1128
PLUMBING AND HEATING—		
Archie McDougall	1723	916

REAL ESTATE, FIRE INSURANCE AND RENTAL AGENCIES.

John A. Stephenson, Wolvin building.
E. D. Field Co., 205 Exchange building.
L. A. Larsen Co., Providence building.
Pulford, How & Co., 309 Exchange Bldg.

MONEY TO LOAN.

DO YOU NEED MONEY?
Money loaned in Duluth or Superior to salaried people without security. Also on pianos, furniture, horses, wagons, etc. Business absolutely confidential. Call and get our rates and terms. Monthly or weekly payments as desired. No good applicant refused.
WESTERN LOAN CO.,
521 Manhattan Building.
New 'phone, 930. Old 'phone, 759-R.

BORROW DOLLARS—
PAY BACK CENTS.
Call and let us explain to you our E. Z. payment plan.
Salary loans. Chattel loans.
DULUTH FINANCE COMPANY,
301 Palladio Bldg. Both 'phones.

MONEY LOANED ON HOUSEHOLD furniture, pianos, horses and other personal property the same day applied for. Loans can be paid in easy installments. All business confidential. Lowest rates in the city.
MINNESOTA LOAN CO.,
205 Palladio.
Zenith, 883. Old 'phone, 636-M.

MONEY TO LOAN ON DIAMONDS, watches, furs, rifles, etc., and all goods of value, $1 to $1,000. Keystone Loan & Mercantile Co., 16 West Superior street.

MONEY SUPPLIED TO SALARIED people and others, upon their own notes without security. Easy payments. Offices in sixty-three cities. Tolman's, 609 Palladio building.

Furniture and salaried loans by Union Loan company, 302 Palladio building.

MONEL TO LOAN — ANY AMOUNT from $500 to $5,000 on improved real estate. No delay. J. B. Greenfield, 306 Burrows building.

MONEY TO LOAN ON PERSONAL property of all kinds; low rate; business strictly confidential. Zenith Loan company, 409 Burrows block.

FARM LANDS.

160 ACRES OF FINE LAND CLOSE TO Burnett station, with house, stable and hay barn; twenty-five acres cleared, at the very low price of $1,150.

40 ACRES AT PINE STATION WITH lots of timber on it, at $11 an acre.

80 ACRES NEAR PIKE LAKE, FIVE acres plowed, 25 acres cleared, fronting county road; look this up.

40 ACRES ABOUT ONE MILE SOUTHwest of Pike Lake at $7 an acre.
J. D. BERGSTROM & CO.,
417 Burrows Building.

TRUCK GARDEN LAND—FIVE-ACRE tracts of land well adapted to gardening, and only three miles from the postoffice, for sale on easy terms. Guaranty Farm Land company, 415 Lyceum building, Duluth, Minn.

BEAUTY SPOTS IN NORTHERN MINnesota—Small tracts of land in St. Louis county, located on lakes or trout streams where the fishing and hunting are first-class. These are ideal locations for camping out or for summer homes, and can be bought at prices ranging from $2.50 to $5 per acre, which is less than their value as farm lands. Send for list. Guaranty Farm Land company, Duluth, Minn.

FOR SALE—LET US SELL YOU A farm in Minnesota, Dakota or Canada. We also handle some choice city property cheap. International Land company, 500 Torrey building.

FOR SALE—160 ACRES LAND, PARTLY cleared, some timber. Will sell cheap. Inquire of Joseph Vanicky & Co., Ellson, Minn.

FOR SALE — LANDS IN SMALL tracts to actual settlers. Small payments down and balance in fifteen years' time. On or before privilege. Call or address land department, D. & I. R. Railway company, 512 Wolvin building, Duluth, Minn.

MUSIC.

MUSIC AND MUSICAL MERCHANDISE OF every description. Edison phonographs, band and orchestra instruments, pianos & organs. Ingvald WESTGAARD, 7 and 9 First Ave., West

Repairing done cheaply on all talking machines. C. C. Novelty Co., 120 W. Mich.

PHONOGRAPHS AND MUSICAL INstruments. Send your orders for popular songs and records to Zenith Music Co., No. 6 East Superior street, Duluth, Minn.

FOR RENT — MISCELLANEOUS.

FOR RENT — BARN, NEAR FOURteenth avenue east and Jefferson street. T. W. Wahl & Co., 208 Lonsdale Bldg.

FOR RENT—GOOD BARN, 1005 EAST Superior street, suitable for garage purposes. Inquire of O. H. Clarke, 301 Sellwood building.

WANTED TO RENT.

WANTED TO RENT — PIANO FOR three months; best care; no children. Z. 83, Herald.

WANTED TO RENT — FURNISHED house or suite of three or four rooms in neighborhood of Twenty-third avenue west and Superior street. Address Dr. Wittman, care Herald.

TIMBER LANDS.

I BUY STANDING TIMBER; ALSO cut-over lands. George Rupley, 404 Lyceum building.

SELL US YOUR LANDS AND TIMBER. Hopkins Realty company, 500 Torrey building.

I BUY TIMBER IN COOK OR LAKE counties; also furnish abstracts of title. Alex McBean, 406 Burrows building.

SHELDON-MATHER TIMBER CO., 510 First National Bank Bldg. 'Phone, 1501.

One Cent a Word Each Insertion—No Advertisement Less Than 15 Cents.

HELP WANTED—MALE.

WANTED — SALESMAN FOR MOST modern $1 per month health and accident insurance policy. Pays for first week of sickness, quarantine, covers beneficiary, etc. Northern Minnesota and Wisconsin territory at best rates. Address Consolidated Casualty Co., 506 Palladio, Duluth, Minn.

WANTED—FOR THE U. S. MARINE corps, men between ages of 19 and 35. An opportunity to see the world. For full information apply in person or by letter to Marine Recruiting Station, 5 South Fifth avenue west, Duluth, Minn.

WANTED AT ONCE—TEN BRICKLAYers. Schmidt Bros. & Hill, Superior, Wis.

WANTED — A BOY TO DO SOME painting. Apply K 58, Herald.

WANTED MANAGER—EVERY SECtion to appoint agents for New Improved Penny Peanut Vending machine; $60 weekly easily earned; finish beautiful; sanitary throughout; sold on easy payments, thousands now in use; sample sent free. Proposition will please you if we still have opening in your section. Great Western Scale Mfg. Works, Dept. 119, Chicago, Ill.

BUSINESS MEN
BUSINESS MEN
BUSINESS MEN

Supplied with competent stenographers and accountants, FREE OF CHARGE.

Apply to
W. C. McCARTER, Business University.

MINNESOTA ENGINEERING CO. — D. A. Reed, consulting engineer. Surveys, plans, estimates, specifications. Superintendence. Zenith, 633. 408-409 Providence building.

WANTED SALESMAN—EXPERIENCEd in any line to sell general trade in Minnesota. An unexcelled specialty proposition. Commission with $35 weekly advance for expenses. The Continent Jewelry company, Cleveland, Ohio.

WANTED — EXPERIENCED ELEVAtor boy. Apply St. Louis hotel.

WANTED—SOLICITORS. OUR DEMONstrators average $25 and $50 weekly; exceptionally fine opening for energetic business men or women. Call afternoons, 102 Minnesota block, over Erd's jewelry store.

WANTED—CAPABLE SALESMAN TO cover Minnesota with staple line. High Permanent position to right man. Jess H. Smith Co., Detroit, Mich.

WANTED — MAN TO WORK ON SASH machine; one who can do some glazing. Duluth Lumber company, Garfield avenue.

$210 MOTOR CYCLE OR HORSE AND buggy furnished our men for traveling and $85 per month and expenses, to take orders for the greatest portrait house in the world. You will receive, postpaid, a beautiful 16x20 reproduction of oil painting in answer to this ad. Write for particulars. R. D. Martel, Dept. 947, Chicago.

WANTED — SALESMEN. CARRY AN established line of first-class varnishes; good commission; easy to sell our way; nothing to carry. Address Michael McNamara, Detroit, Mich.

WANTED SALESMAN—SELL RETAIL trade, $75 to $175 per month and expenses or commission. Experience unnecessary. Hermingsen Cigar company, Toledo, Ohio.

$21 A WEEK TO PUT OUT MERchandise and grocery catalogues. Home territory. American Home Supply Co., Desk 12, Chicago.

CIVIL SERVICE EMPLOYES ARE paid well for easy work; examinations of all kinds soon; expert advice, sample questions and booklet 30C describing positions and telling easiest and quickest way to secure them free. Write now. Washington Civil Service school, Washington, D. C.

WANTED — TRAVELING SALESMEN earn from $2,000 to $20,000 a year and expenses. Hundreds of good positions now open. You can easily secure one of them. No former experience required. If you are ambitious and want to earn more money, write for our free catalogue, "A Knight of the Grip" and list of good positions now open. Address Dept. 928, National Salesmen's Training association. Offices, Chicago, Ill., Minneapolis, Minn., or Kansas City, Mo. Write nearest office.

WANTED—A BOY FAMILIAR WITH the plumbing business, to work in shop; must be experienced. E. S. Farrell, 24 West First street.

SALESMAN WANTED—WHY WORK for a small salary when you can earn from $100 to $1,000 monthly and your expenses as a travelling salesman? No former experience required. We will teach you to be one by mail in eight weeks and secure you a position with a reliable firm. Hundreds of calls for our graduates. Write for free catalog, "A COURAGE Aquuou 00$ with 'suossiuuioo sitions now open. Address Dept. 928 National Salesmen's Training Ass'n. Chicago, Ill., Minneapolis, Minn., or Kansas City, Mo. Write nearest office.

Learn barber trade. Special opportunities this month. Ill. Cat. free. Moler Barber Col., 27 E Nic. av. Minneapolis. Est. 1893.

WANTED—TO PAY MEN $125 A month; we pay every Thursday, advance $25 expense money each week; no capital needed; no selling, collecting or carrying of samples; our men make $250 and $300 per month; you can too; small bond required from those we employ; write promptly and secure above splendid income. C. C. Eccles, Secretary, 826, Dayton, Ohio.

WANTED—EVERY MAN AND WOMAN to try Nero Tablets, the great nerve regenerator, $1 per box. Kugler, Your Druggist, 108 West Superior street.

SWEDISH MASSAGE.

MARIE GRINDERENG, MASSEUSE, graduated from Dr. Arvedson's Inst., Sweden. 209 Burrows Bldg. Zen. 1736-X.

MASSAGE TREATMENT FOR RHEUmatism and nervousness at your own home. Address Box 348, City.

A. E. HANSON, MASSEUR, 400 NEW Jersey building. Old 'phone, 1826-K.

MOVING AND STORAGE.

PEOPLE'S MOVING & STORAGE CO., 207½ West Superior street. Both 'phones, 601.

DULUTH VAN & STORAGE COMPANY 210 West Superior street.

STENOGRAPHERS.

Lessons in Bookkeeping and Stenography at any hour. 2815 West Third street.

GRACE BARNETT, FIRST NAT. BLDG.

PLUMBING AND HEATING.

Plumbing, heating and gas fitting. Walsh & Wells, 332 E. Sup. St. New, 1191-X.

PIANO TUNING.

C. A. GREGORY, ZENITH 'PHONE 606.

G. A. PERRETT, ZENITH 'PHONE 6065.

One Cent a Word Each Insertion—No Advertisement Less Than 15 Cents.

HELP WANTED—FEMALE.

MRS. SOMERS' EMPLOYMENT OFfice, 17 Second avenue east. Both 'phones.

RELIABLE HELP ALWAYS TO BE had at Mrs. Callahan's Employment office, 15 Lake avenue north.

WANTED—EVERY WOMAN TO TRY Dr. Le Gran's Female Regulator, guaranteed. Kugler, Your Druggist, 108 West Superior street.

WANTED—GOOD GIRL FOR GENERal housework. 28 Twenty-first avenue east.

WANTED — GOOD GIRL FOR GENeral housework. Telephone 1412-K, Old 'phone.

WANTED—A WOMAN COOK AT THE Central Hotel, Virginia. Apply to J. S. Sutherland.

WANTED—EXPERIENCED GIRL FOR general housework. Guy A. Eaton, 120 Fifteenth avenue east.

WANTED — CHAMBERMAID, HOTEL McKay.

WANTED—A WAITRESS IN A RESturant at Sixth Avenue cafe. 529 West Michigan street.

WANTED — A COMPETENT COOK and a competent second maid by Mrs. A. M. Miller. 417 West Second street. Apply 2104 East Superior street.

WANTED—DINING ROOM GIRL. 5 Nineteenth avenue west.

WANTED AT ONCE — EXPERIENCED bindery girls. Trade News Publishing company, 130 West Michigan street, third floor.

WANTED — GIRL FOR GENERAL housework; two in family. 1931 East Fifth street.

WANTED—LAUNDRESS TO DO IRONing; none but experienced need apply. 714 East First street.

WANTED — EXPERIENCED WAIST finisher, also apprentice girls. Over 212 West First street.

WANTED — LADY SEWERS. MAKE sanitary belts at home; materials furnished; $15 per hundred. Particulars stamped enveloped. Dept. 840, Dearborn Specialty Co., Chicago.

WANTED — COMPETENT GIRL FOR general housework; family of two. 1422½ East First street.

WANTED — GOOD GIRL; GOOD wages; no washing. Mrs. E. W. Markell, Thirty-eighth avenue east and Superior street.

WANTED — GIRL FOR GENERAL housework. Apply 4 South Sixteenth avenue east.

WANTED — GIRL FOR GENERAL housework; no cooking. Apply at once. 622 East Third street.

WANTED—COMPETENT COOK; GOOD wages. Mrs. George Spencer, 2230 East Second street.

WANTED—COMPETENT GIRL FOR general housework; small family. 222 East Third street.

WANTED — BRIGHT, ENERGETIC lady, capable of earning from $10 to $25 per week; short hours. Address Z. 69, Herald.

WANTED—EXPERIENCED GIRL FOR general housework. Mrs. Guy A. Eaton, 120 Fifteenth avenue east.

WANTED — GIRL FOR GENERAL housework. 607 East First street.

WANTED — TEACHERS AND STUdents wanting to work during vacation call afternoons, 102 Minnesota block, over Erd's jewelry store.

WANTED—COMPETENT COOK FOR Mrs. J. T. Hale; good wages. Apply Mrs. Ames, 1410 Jefferson street.

WANTED—LADIES TO MAKE BELTS, material ready to sew; $15 per hundred; particulars, stamped addressed envelope. Unique Specialty Co., Drawer 248, Baltimore, Md.

WANTED — GIRL FOR GENERAL housework. 429 Third avenue west.

WANTED—FIRST CLASS WOMAN cook; good wages; at Isle Royale summer resort. Address Z. 82, Herald.

WANTED—DINING ROOM GIRL. THE Mitchell, 28 East Second street.

WANTED—WOMAN ASSISTANT COOK that can do pastry. Apply to Mrs. Wonderey, 813 Fourth avenue east.

WANTED — GIRL FOR GENERAL housework. 1817 East Second street.

WANTED—GIRL TO ASSIST WITH general housework. Apply 1508 East Superior street.

WANTED — GIRL FOR GENERAL housework at 322 East Third street.

WANTED—COMPETENT GIRL FOR general housework; no washing. 1810 East Fifth street.

WANTED—EVERY HOUSEKEEPER TO use Max Wirth's Red Bedbug Killer.

AGENTS WANTED.

WANTED AGENTS—MEN AND WOmen make $25 week, selling our fourteen new patented articles; no scheme; honest business; one sample free. Young, 181 Dearborn St., D. 200, Chicago.

MAIL ORDER BUSINESS—BEFORE you start get a copy of my large illustrated 120-page book; tells how to advertise, buy goods; expose all secrets; not issued in interest of any supply house; over 20,000 copies sold; satisfaction guaranteed; particulars free. A. Swett, 520 Royal Insurance Bldg., Chicago.

WANTED—AGENTS TO SELL AUTOmatic screen door catches and checks; exceptional proposition. Sample catch postpaid, 25c. Auto Catch company, Chicago.

WANTED AGENTS—GUARANTEED 100 per cent profit. Each sale a week's support. Lightning seller. Every family needs one. Exclusive territory. American Mfg. Co., Box 637, Cincinnati, Ohio.

WANTED—AGENTS. $36 A WEEK; EXpenses paid; no experience required; photo pillow tops, 30c; enlarged portraits, frames, lowest prices; free samples, catalogue. Dept. 44, Ritter Art Studio, Chicago, Ill.

WANTED — AGENTS. HOUSE TO house, make 300 per cent selling our housekeepers' favorite; one agent made $1,021.44 in ten weeks; free samples; other good sellers. American Machine Co., Dept. 12, Kalamazoo, Mich.

WATCHES REPAIRED.

J. GRUESEN, ROOM 4, OVER BIG DUluth. New 'phone, 1393.

Guaranteed Main Spring, $1; watch cleaned, $1. Garon Bros., 213 West 1st St.

F. WILHELM, 321 EAST SUP. ST. 1063 Zenith. Will call and deliver goods.

FOR SALE—COWS.

FOR SALE — JERSEY COW, JUST calfed two days ago. 1516 West Superior street.

FOR SALE—S. M. KANER ARRIVES with a carload of fresh milch cows, some Jerseys amongst them, Friday, June 19. 1219 East Seventh street.

TENTS AND AWNINGS.

POIRIER & CO., 108 East Superior St.

One Cent a Word Each Insertion—No Advertisement Less Than 15 Cents.

ADDITIONAL WANTS ON PAGE 27

PERSONAL.

PURE, SAFE AND SURE! Dr. Roger's Tansy Pennyroyal and Cotton Root Pills. A test of forty years in France has proved them to positively cure SUPPRESSION OF THE MENSES. Special price reduced to $1.00 per box. Mailed in plain wrapper. Imported direct from Paris, France, by W. A. ABBETT, Druggist, Duluth, Minn., 301 West Superior Street.

WE REPAIR AND RECOVER ALL kinds of furniture. Larsen & Iverson, carpenter and cabinet shop, 123 First avenue W. - Zenith, 1578-A; old, 738-L.

PERSONAL — DR. BURNETT, DENtist, top floor, Burrows building.

WANTED — EVERY WOMAN, MAN and child that has rough skin or chaps to use Kugler's Karnation Kold Kream, the great skin food, 25c. Kugler, Your Druggist, 108 West Superior street.

PERSONAL—WOULD LIKE TO GET tuition in solid geometry and commercial arithmetic during summer at reasonable rates. Phone, Zenith, 1903-A.

PERSONAL — L. GILLEN, FASHIONable dressmaker, 1704 Jefferson street. 'Phones: 1959-R old; 2262, new.

PERSONAL — PUPILS TO TUTOR. Zenith 'phone, 1119.

PERSONAL — LADIES, ASK YOUR druggist for Chichesters Pills, the Diomond brand. For 25 years known as best, safest, always reliable. Buy of your druggist; take no other. Chichesters Diamond Brand Pills are sold by druggists everywhere.

INDIAN HERBS ARE GUARANTEED to cure rheumatism and all disease of stomach, liver and kidneys, or money refunded. Sample free. Fred Lockwood, 246 Lake avenue south.

PERSONAL—MY WIFE HAVING LEFT my bed and board, I am no longer responsible for any bills contracted by her. (Signed) J. R. Levins.

Private home for ladies before and during confinement; expert care; everything confidential; infants cared for. Ida Pearson, M. D., 284 Harrison avenue, St. Paul.

PERSONAL—PUPILS TO TUTOR. 609 West Third street. Zenith 'phone 797-Y.

PERSONAL—DULUTH TOILET PARlors—Manicuring, massage, shampoo and scalp treatments. Work done in your home if desired. 512 Torrey building. Old 'phone, 147-M.

PERSONAL—WEALTHY LADIES AND gentlemen of refinement anxious to marry; photographs and descriptions free. D. M., Box 7, Canon City, Colo.

PERSONAL—MRS. J. R. LEVINS LEFT my bed and board on June 13, 1908. I will not be responsible for any debts incurred by her. James R. Levins.

WRITE GEORGE ING SMITH, ELbert, Col.; about land bargains in the rain belt.

Have Cameron Re-upholster your furniture. Both 'phones. 123 First ave. W.

PERSONAL—SWEDISH MASSAGE AND facial mud-baths. Mrs. Smith, over Day's.

PERSONAL — WANTED—DRESSMAKing by experienced seamstress; shirt waists and family work a specialty; neat and dispatch guaranteed. Zenith 'phone 1645-Y.

PERSONAL — LANDSCAPE GARDENing, sodding and grading lawns. Old 'phone, 87-M. James Wilger, 1803 East Second street.

Private hospital before and during confinement, 508 E. Lake St., Mpls. Minn.

PERSONAL — OLD MIRRORS RESILvered. St. Germain Bros., 121 1st Ave. W.

PERSONAL — CENTRAL BATH PARlors, 24 West Superior street.

LOST AND FOUND.

FOUND—GOLD CRESCENT PIN; SET with pearls, corner First avenue west and Third street. Apply 321 Mesaba avenue.

LOST — WILL THE PARTY WHO found package of brown and white ribbon in Stack's store kindly return to Herald office.

FOR SALE—HOUSES.

FOR SALE—BEST SUMMER COTTAGE in the Northwest on beautiful Pike lake; seven large rooms; cost $2,000 to build, practically new. Will sell at a bargain. I have also some beautiful land in the same locality for sale. For information Call on C. A. Anderson, Pike Lake grocery, or write R. F. D., No. 1.

FOR SALE—$2,100—THE NICEST SIXroom home in Lakeside, stone foundation, young orchard. Monthly payments. Zenith 'phone 6143.

FOR SALE — ON EASY TERMS, TWO new modern six-room houses. Hardwood floors throughout; bath, gas and electric light. Situated on Fifth avenue east. Apply Stack Bros., 108 First avenue east.

FOR SALE — SEVEN-ROOM HOUSE and large barn, in good condition; lot 50x140; nice location, $2,000; part cash, balance to suit buyer. Inquire at 227 East Seventh street.

FOR SALE—LOOK THIS UP. MY NEW East end 8-room brick house, finest location in city; might consider long lease to satisfactory tenant. G. Bjorklund, 1802 Jefferson street.

FOR SALE — EIGHT-ROOM HOUSE with stone foundation, water gas and electric light; lot 50x100. Inquire 322 Vernon street, block from Bryant school.

ASHES AND GARBAGE.

ASHES AND GARBAGE REMOVED. General teaming. Dick Barrett, 122 Second avenue west. 'Phone, 1274-Y.

BY A. SORENSEN, 924 EAST SIXTH street. New 'phone, 1962-A.

ASHES REMOVED ON SHORT NOtice. Call Zenith 'phone 2115-D.

Removed—Gust Holmgren, 429 South 21st avenue east. Old 'phone, 754-K.

ASHES AND GARBAGE — CALL S. Black. Zenith, 2115-D.

OPTICIANS.

C. C. STAACKE, 305 NEW JERSEY building, 106 West Superior street.

OPTICIANS — WENNERLUND & NELson, 1925 West Superior street.

STOVE REPAIRING.

WE CARRY IN STOCK REPAIRS FOR 10,000 different stoves and ranges. C. F. Wiggerts & Son, 217 East Superior street. Both telephones.

One Cent a Word Each Insertion—No Advertisement Less Than 15 Cents.

FOR RENT—ROOMS.

Large furnished room with alcove; beautiful lake view. 316 East Second street.

FOR RENT — FURNISHED FRONT room. 706½ West Second street.

FOR RENT—ROOM AND BOARD, PRIvate family, man and wife. West End, near West Third street car line. K. 95, Herald.

FOR RENT — NICELY FURNISHED rooms $1.50 per week. 709 West Third street.

FOR RENT—FOUR ROOMS; WATER and gas. 2322½ West Sixth street.

FOR RENT—THREE LARGE MODERN rooms, furnished complete for housekeeping. 410 West Fourth street. Old 'phone, 1162-M.

FOR RENT — LARGE NEWLY FURnished front room for one or two gentlemen. 309 West Third street.

FOR RENT—FURNISHED ROOMS, $2.50 and $3 per week. 210 West Second St.

FOR RENT—TWO WELL FURNISHED front rooms, 1325 London road, upstairs.

FOR RENT — MODERN FURNISHED room for lady; breakfast, if desired. 516 East First street. Flat C.

FOR RENT—FURNISHED ROOM WITH board, at 419 First avenue west.

FOR RENT—LARGE ROOM IN ALLmodern flat; use of 'phone; suitable for married couple or two gentlemen. 717 West Second street, flat 1.

FOR RENT—SIX ROOMS, $15 PER month; four rooms, $12.50 per month; a seven-room house, $20 per month; all central; water paid by owner. Inquire at 506 West Superior street.

PERSONAL—WOULD LIKE TO GET tuition in solid geometry and commercial arithmetic during summer at reasonable rates. Phone, Zenith, 1903-A.

PERSONAL — L. GILLEN, FASHIONable dressmaker, 1704 Jefferson street. 'Phones: 1959-R old; 2262, new.

PERSONAL — PUPILS TO TUTOR. Zenith 'phone, 1119.

PERSONAL — LADIES, ASK YOUR druggist for Chichesters Pills, the Diomond brand. For 25 years known as best, safest, always reliable. Buy of your druggist; take no other. Chichesters Diamond Brand Pills are sold by druggists everywhere.

INDIAN HERBS ARE GUARANTEED to cure rheumatism and all disease of stomach, liver and kidneys, or money refunded. Sample free. Fred Lockwood, 246 Lake avenue south.

PERSONAL—MY WIFE HAVING LEFT my bed and board, I am no longer responsible for any bills contracted by her. (Signed) J. R. Levins.

Private home for ladies before and during confinement; expert care; everything confidential; infants cared for. Ida Pearson, M. D., 284 Harrison avenue, St. Paul.

PERSONAL—PUPILS TO TUTOR. 609 West Third street. Zenith 'phone 797-Y.

PERSONAL—DULUTH TOILET PARlors—Manicuring, massage, shampoo and scalp treatments. Work done in your home if desired. 512 Torrey building. Old 'phone, 147-M.

PERSONAL—WEALTHY LADIES AND gentlemen of refinement anxious to marry; photographs and descriptions free. D. M., Box 7, Canon City, Colo.

PERSONAL—MRS. J. R. LEVINS LEFT my bed and board on June 13, 1908. I will not be responsible for any debts incurred by her. James R. Levins.

WRITE GEORGE ING SMITH, ELbert, Col.; about land bargains in the rain belt.

Have Cameron Re-upholster your furniture. Both 'phones. 123 First ave. W.

PERSONAL—SWEDISH MASSAGE AND facial mud-baths. Mrs. Smith, over Day's.

PERSONAL — WANTED—DRESSMAKing by experienced seamstress; shirt waists and family work a specialty; neat and dispatch guaranteed. Zenith 'phone 1645-Y.

PERSONAL — LANDSCAPE GARDENing, sodding and grading lawns. Old 'phone, 87-M. James Wilger, 1803 East Second street.

Private hospital before and during confinement, 508 E. Lake St., Mpls. Minn.

PERSONAL — OLD MIRRORS RESILvered. St. Germain Bros., 121 1st Ave. W.

PERSONAL — CENTRAL BATH PARlors, 24 West Superior street.

LOST AND FOUND.

FOUND—GOLD CRESCENT PIN; SET with pearls, corner First avenue west and Third street. Apply 321 Mesaba avenue.

LOST — WILL THE PARTY WHO found package of brown and white ribbon in Stack's store kindly return to Herald office.

FOR SALE—HOUSES.

FOR SALE—BEST SUMMER COTTAGE in the Northwest on beautiful Pike lake; seven large rooms; cost $2,000 to build, practically new. Will sell at a bargain. I have also some beautiful land in the same locality for sale. For information Call on C. A. Anderson, Pike Lake grocery, or write R. F. D., No. 1.

FOR SALE—$2,100—THE NICEST SIXroom home in Lakeside, stone foundation, young orchard. Monthly payments. Zenith 'phone 6143.

FOR SALE — ON EASY TERMS, TWO new modern six-room houses. Hardwood floors throughout; bath, gas and electric light. Situated on Fifth avenue east. Apply Stack Bros., 108 First avenue east.

FOR SALE — SEVEN-ROOM HOUSE and large barn, in good condition; lot 50x140; nice location, $2,000; part cash, balance to suit buyer. Inquire at 227 East Seventh street.

FOR SALE—LOOK THIS UP. MY NEW East end 8-room brick house, finest location in city; might consider long lease to satisfactory tenant. G. Bjorklund, 1802 Jefferson street.

FOR SALE — EIGHT-ROOM HOUSE with stone foundation, water gas and electric light; lot 50x100. Inquire 322 Vernon street, block from Bryant school.

ASHES AND GARBAGE.

ASHES AND GARBAGE REMOVED. General teaming. Dick Barrett, 122 Second avenue west. 'Phone, 1274-Y.

BY A. SORENSEN, 924 EAST SIXTH street. New 'phone, 1962-A.

ASHES REMOVED ON SHORT NOtice. Call Zenith 'phone 2115-D.

Removed—Gust Holmgren, 429 South 21st avenue east. Old 'phone, 754-K.

ASHES AND GARBAGE — CALL S. Black. Zenith, 2115-D.

OPTICIANS.

C. C. STAACKE, 305 NEW JERSEY building, 106 West Superior street.

OPTICIANS — WENNERLUND & NELson, 1925 West Superior street.

STOVE REPAIRING.

WE CARRY IN STOCK REPAIRS FOR 10,000 different stoves and ranges. C. F. Wiggerts & Son, 217 East Superior street. Both telephones.

One Cent a Word Each Insertion—No Advertisement Less Than 15 Cents.

FOR SALE — MISCELLANEOUS.

PIANOS RETURNED FROM RENTAL and a few slightly marred in shipping to us, must be sold this week, less than factory price.
KORBY PIANO CO.,
201 East Superior St.

FOR SALE—MAX WIRTH'S CRYSTAL lotion. Few applications remove blackheads.

FOR SALE—MAX WIRTH'S HAZEL cream. Absolutely removes tan and sunburn.

FOR SALE—ONE PORTABLE SAWmill, consisting of a 25-horse power compound Garr-Scott traction engine, one No. 4 Howell sawmill, three-block carriage, three-saw edger, cut-off saw, gummer, Hanchett swedge, saws, belting, tools, etc.; now running at Wilpin, Minn., on the D., M. & N.; can make delivery within ten days. Inquire A. J. MacDonald, Superior Wis., 1101 Tower avenue.

$325 mahogany piano used three months, if taken at once.....$178
$325 oak piano, used eight months.....$190
1 used Starr piano $110
Pianola and Apollo players....$110 to $175
Easy terms.
KORBY PIANO CO.,
201 East Superior St.

FOR SALE—NATIONAL CASH REGISters, all sizes and styles; prices from $20 up. Second-hand Registers sold at reduced prices. These Registers are guaranteed by the manufacturers. The National Cash Register company, 425 West Superior street.

FOR SALE—FURNITURE OF SEVEN rooms, all occupied, in good locality for furnished rooms; parties leaving city. D 92, Herald.

FOR SALE—$125 TAKES A FINE PIano. Call at 212 West First street, Room 6.

FOR SALE—NEW KITCHEN CUPboard at 479 Mesaba avenue.

FOR SALE—SAFES, OFFICE FURNIture, architects' and engineers' supplies, typewriters and supplies. J. S. Ray & Co., 406 West Superior street. Both 'phones.

FOR SALE—ONE MAHOGANY PIANO, used very little; good tone and action, for $188; $10 cash and $5 per month. One oak piano, good as new, a snap at $225; $10 cash and $7 per month. One high-grade piano, ebony case, in good condition, $88; $10 cash and $5 per month. French & Bassett.

FOR SALE CHEAP—40 SECOND-HAND ranges and cook stoves. Enger & Olson, 2012 West Superior street.

FOR SALE CHEAP—ALMOST NEW PIano. Call at 301 East Third street.

FOR SALE—MOVING PICTURE MAchine, fireproof, films and slides, gas plant and electric attachments. 1711 Jefferson street.

FOR SALE — COMPLETE FURNISHings for 8 or 9-room house; also new baby Grand Piano; party leaving town. Z. 68, Herald.

FOR SALE—OLIVER TYPEWRITER, slightly used; a bargain. Call 603 Board of Trade.

Cameron sells upholstering materials and re-upholsters furniture. Both 'phones. Work shop, 123 First avenue west.

$75 organ, if taken at once $22.50
$150 organ $45.00
$150 piano case organ $65.00
KORBY PIANO CO.,
201 East Superior St.

FOR SALE CHEAP—FINE DOG KENnell, 210 North Fifteenth avenue east.

FOR SALE — TYPEWRITERS; ALSO for rent; $25 up. Edmont, 116 W. Sup. St.

FOR SALE—MOVING PICTURE OUTfit cheap; also single and dissolving stereopticons with calcium or electric light. National Employment company, No. 5 South Fifth avenue west.

FOR SALE—18-FOOT LAUNCH; GOOD condition, $180. A. 110, Herald.

FOR SALE — PLACE YOUR ORDER for skillful piano tuning with Duluth Music Co. Either 'phone 1777.

FOR SALE — PLACE YOUR ORDER for skillful piano tuning with Duluth Music Co. Either 'phone 1777.

FOR SALE—IRON AND WOODWORKing machinery and supplies, pulleys, shafting, hangers, boxes, etc., new and second-hand. Northern Machinery company, Minneapolis.

IF YOU WANT A NEW GROCER, TRY Thatchers. 312 West Fourth street. Both 'phones. We trust till pay day.

FOR SALE—ONE 35-FOOT FULL CABIN gasoline launch; one 22-foot and one 18-foot launch. Duluth Gas Engine works.

BOARD OFFERED.

BOARD OFFERED — NICE LARGE rooms, centrally located; modern conveniences; best table board. Zenith 2067-X, 315 West Third street.

TWO DESIRABLE ROOMS WITH board; suitable for married couple or two gentlemen. 919 East First street.

BOARD AND ROOM OFFERED — IN private family for lady. 706½ West Second street.

BOARD AND ROOM OFFERED BY THE day or week; electric light, bath and all conveniences. Midland hotel, 210 West Second street. Zenith 'phone 653.

ROOM AND BOARD OFFERED AT 115 East Superior street, flat B.

BOARD AND ROOM; $6 PER WEEK; two in room. 517 West First street.

BOARD OFFERED — ROOMS AND board. The Mitchell, 28 East Second street.

BOARD AND ROOM OFFERED—CHERry cottage, 3818 Thirty-eighth street, Park Point.

BOARD AND ROOM—$5.50 PER WEEK. Modern conveniences. The Dacotah, 117 West Second St. New 'phone, 1445.

Room and Board—301 East Third street.

PRIVATE HOSPITAL.

MRS. HANSON, GRADUATE MIDwife; female complaints. 413 Seventh Ave. east. Old 'phone, 1594; Zenith, 1225.

PICTURE FRAMING.

DECKER'S 16 SECOND AVENUE W.

GUSTAV HENNECKE, 211 E. SUP. ST.

MEDICAL.

MEDICAL — CANCER CURED WITHout knife; twenty years of successful work; no cure no pay. Address Robert Hughes, Groton, S. D.

LADIES — DR. LA FRANCO'S COMpound; safe, speedy regulator; 25 cents. Druggist or mail. Booklet free. Dr. La Franco, Philadelphia, Pa.

DANCING ACADEMY.

COFFIN'S DANCING ACADEMY, 18 Lake Ave. N. Office hours, 10 to 12 a. m; 2 to 6 and 7 to 9 p. m. Zenith, 1248.

CLAIRVOYANTS.

MADAME OLLIVE, THE ROYAL Egyptian palmist. Call and consult with her on all affairs of life. Hours, 9 a. m. to 10 p. m. To avoid mistakes, look for Madame Ollive on First street, between Third and Fourth avenues west, in tent, one block and one-half east of postoffice.

SECRET SOCIETIES.

MASONIC.

PALESTINE LODGE, NO. 79, A. F. & A. M.—Regular meetings first and third Monday evenings of each month at 8 o'clock. Next meeting, June 23, 1908. Special work—Third degree. Edward K. Coe, W. M.; H. Nesbitt, secretary.

IONIC LODGE, NO. 186, A. F. & A. M.—Regular meetings second and fourth Monday evenings of each month at 8 o'clock. Next meeting, June 22, 1908. Illustrated lecture on "Mexico" by Brother George S. Richards. Carl F. Wiberg, W. M.; Hugh R. Burgo, secretary.

KEYSTONE CHAPTER, NO. 20, R. A. M.—Stated convocations second and fourth Wednesday evenings of each month at 8 o'clock. Next convocation, June 10, 1908. Work—M. M. degree. Newton H. Wilson, H. P.; Alfred LeRicheux, Rec.

DULUTH COUNCIL, NO. 6, R. S. M.—Regular meetings first and third Friday evenings of each month at 8 o'clock. Next meeting, July 3, 1908. Work—Royal and Select Master degrees. Newton H. Wilson, T. I. M.; Alfred Le Richeux, recorder.

DULUTH COMMANDERY, No. 18, K. T.—Stated conclave first Tuesday of each month, at 8 o'clock. Next conclave will be held Tuesday, June 16. Order of Temple and Malta. E. A. Moye, E. C.; Al